10 CENTS PAY NO MORE

Chicago Sunday Tribune

THE WORLD'S GREATEST NEWSPAPER

FINAL ★ ★

VOLUME XCV. NO. 20 [REG. U. S. PAT. OFFICE. COPYRIGHT 1936 BY THE CHICAGO TRIBUNE.] MAY 17, 1936. A **PRICE TEN CENTS

IT'S LANDON OR A DARK HORSE

PREDICT EARLY AGREEMENT ON REVENUE BILL

Keep Only Principle of Roosevelt.

[Chicago Tribune Press Service.]

Washington, D. C., May 16.—[Special.]—Members of the senate finance committee predicted an agreement early next week on the new billion dollar revenue bill, retaining only the principle of President Roosevelt's radical undistributed corporate earnings tax, after the treasury submitted preliminary estimates today showing that the committee's composite plan would produce the revenue desired.

With the committee overwhelmingly opposed to the drastic rates in the house bill, reaching a maximum of 42½ per cent on undistributed corporate earnings, the treasury was asked for estimates on a composite plan including a flat 7 per cent tax on undistributed earnings, an increase in the corporation income tax rate from 15 to 18 per cent and an increase in the normal individual income tax rate from 4 to 5 per cent. The treasury informed the committee today that this scheme would raise the $620,000,000 which the President wants in new, permanent revenue.

Shies at Definite Figure.

Pending submission of specific estimates, Senator Pat Harrison [Dem., Miss.], chairman of the committee, refused to state definitly what the experts thought the composite plan would raise, but said it would be adequate. He expressed confidence that an early agreement would be reached and that a bill could be drafted and reported to the senate next week.

There were predictions, however, that the proposal to increase the normal individual income tax rate from 4 to 5 per cent would raise a tremendous howl on the senate floor and in the house if it passed the senate. This would be a 25 per cent boost in the normal rate for all income tax payers, and that is something that most senators and representatives are loath to contemplate in an election year.

Proponents, however, hoped to overcome this objection with arguments that it did not broaden the income tax base, or create new taxpayers, by lowering personal exemptions.

Tax Applied Four Times.

Another objection suggested was that the so-called composite scheme would result in quadruple taxes on the same income derived from corporations. Subjection of dividends to the individual surtaxes has been criticized severely on the ground that it constituted double taxation, the dividends already having been taxed 15 per cent at the source.

But under the proposed plan, that portion of a corporation's earnings which was not distributed would be taxed twice at the source, 18 per cent plus 7 per cent, and when eventually distributed subjected to both normal and surtaxes. Earnings distributed in the year received would be taxed three times, 18 per cent at the source, 5 per cent under the normal tax and the surtax according to corresponding bracket of the taxpayer.

Expect 629 Millions.

By subjecting dividends to the normal income tax, which is not paid on them under existing law, the senators hope to raise $200,000,000. The 1 per cent increase in the normal tax rate is expected to bring in $60,000,000 and the 3 per cent increase in the corporation income tax rate is estimated to yield $189,000,000. The rough estimate on the 7 per cent supertax on undistributed earnings is $180,000,000, which would make a total of $629,000,000 in permanent revenue.

The senators still have to consider means of raising $237,000,000 over a two years period to make up for processing taxes, requested by the President and rejected by the house. The committee has rejected processing with the exception of sugar, expected to yield $102,000,000, and another $100,000,000 in refunded processing taxes is to be confiscated.

Leopard, Puma, and Hyena to Join Lincoln Zoo Today

A leopard, a puma, and a hyena, a gift from the Ringling Brothers and Barnum and Bailey circus, will arrive today at the Lincoln Park zoo, Evan Kelly, chief of the special service division of the park district, announced yesterday. In addition Kelly said the park has purchased an Arabian camel from the circus.

NEWS SUMMARY

of The Tribune [And Historical Scrap Book.] Sunday, May 17, 1936.

Review of the Week!

A review of the week's news in city, nation, and abroad will be found on Pages 7 and 8 of Part 2.

WASHINGTON.

G. O. P. expected to nominate Gov. Landon or dark horse at convention in Cleveland opening June 9. Page 1.

Early agreement on new revenue bill is predicted; only the principles of Roosevelt plan retained. Page 1.

Senators find way to supply half billion more for the PWA. Page 23.

Ickes' book is the work of ghost writers on United States pay roll, it is revealed. Page 23.

FOREIGN.

Annexation of Ethiopia approved by Italy's senate; Marconi warns world to keep hands off new empire. Page 1.

Zeppelin Hindenberg off on its second trip to U. S. Page 1.

French archbishop defies Vatican ouster; appeals to the pope. Page 1.

Fascist leaders of Austria pledge loyalty to ousted prince; private army masses guns in barracks. Page 6.

German U-boat and "mosquito fleets" expanding; size of German navy is revealed. Page 7.

Great Britain pushes U. S. war debt issue back on shelf; plans new default. Page 8.

Mexican railway strike by 48,000 set for tomorrow as conciliation meeting is called off. Page 8.

Capital levy looms in France to finance big public works program by the new Socialist régime. Page 8.

LOCAL.

THE TRIBUNE'S 1936 Chicagoland map ready tomorrow. Page 10.

Alcohol runner must face United States murder trial in the slaying of federal agent. Page 11.

Illinois Supreme court declines to reconsider decision awarding interest to owner of condemned property before city takes over property. Page 12.

Announce details of drum corps contest in Chicagoland Music festival, winding up Aug. 15. Page 14.

Club presidents give to Dr. Kagawa, Japanese, their first annual award for service to humanity. Page 20.

Chicago to open annual program in tribute to war dead today. Page 21.

Death notices, obituaries. Page 24.

Day by day story of the experimental farm. Part 5, Page 9.

DOMESTIC.

Radio audience will hear Gov. Alfred M. Landon's commencement address at Attica, Kas. Page 2.

Senator McNary, Republican floor leader, has lead in Oregon primary over Townsend candidates. Page 4.

Alienation suit names ex-Senator Dill of Washington in alleged illegal operation plot. Page 10.

Prosecutor declares Al Smith Jr. extortion investigation has unearthed a huge blackmail ring. Page 13.

SPORTS.

Bold Venture beats Granville by a nose in Preakness stake. Part 2, Page 1.

Cubs score 6 runs in eighth inning; beat Phillies, 7 to 3. Part 2, Page 1.

New York Yankees snap White Sox winning streak, 8 to 2. Part 2, Page 1.

Golden Gloves finals Wednesday pick Olympic team. Part 2, Page 1.

Wisconsin hands Iowa first Big Ten defeat, 10-8. Part 2, Page 1.

Paul Dean routed by Bees, but Cardinals win, 7 to 5. Part 2, Page 2.

Tigers defeat A's, 5 to 4; end losing streak. Part 2, Page 2.

Badgers beat Ohio in track; Owens breaks world record. Part 2, Page 4.

Rushaway wins Illinois Derby trial at Aurora. Part 2, Page 6.

EDITORIALS.

The Universities Wake Up; New Legislation Not Needed. Page 22.

FINANCE, COMMERCE.

Review of the week's news in business and finance. Part 2, Page 9.

Figures show trade treaties aid foreigners more than U. S. Part 2, Page 9.

RFC to finance individuals in buying bank shares. Part 2, Page 9.

Brill stockholders charge plot to grab company. Part 2, Page 9.

Burlington railroad shifts trains to save mail contract. Part 2, Page 9.

New low fare train starts on west coast service. Part 2, Page 9.

Utility shares firmest in dull stock market; prices narrow. Part 2, Page 10.

Grain trading is erratic; price changes are narrow. Part 2, Page 10.

Billion dollars of foreign debts due United States June 15. Part 2, Page 11.

FEATURES.

Part 2—Sports; markets; automobiles.

Part 3—Metropolitan; radio news.

Part 5—Classified ads; real estate.

Part 6—Fashions; clubs; patterns; society.

Part 8—Society; travel and resorts; women's features.

Rotogravure—Ten pages.

Graphic section—Stage and screen; music; illustrated news and feature articles; "And Call It Accident," a serial by Mrs. Beloc Lowndes.

Comic section—Fourteen pages.

ETHIOPIAN GRAB IS APPROVED BY ITALIAN SENATE

Marconi Tells World: "Hands Off!"

ROME, May 16.—(AP)—Italy's blue-blood senate swiftly approved Premier Mussolini's historic decrees of empire today to the accompaniment of Guglielmo Marconi's warning: "It is the most dangerous folly to thwart Italy."

Before the eyes of Il Duce, Prince Ernst von Starhemberg, the ousted Fascist vice chancellor of Austria, and members of the Italian cabinet, the senate took but a few minutes to ratify the decrees annexing Ethiopia under the rule of Emperor Victor Emmanuel III.

Marconi Sounds Warning.

"Let no one delude himself into thinking he can damage or falsify Italy's victory," declared the wireless wizard in presenting the decrees. "Whoever still seeks to thwart Italy falls into the gravest injustice and most dangerous folly."

The final ratification came less than a week after Il Duce, standing on his Palazzo Venezia balcony, had proclaimed the rebirth of the Roman empire to a mobilized Italy. His chamber of deputies approved the decrees earlier in the week. The king is scheduled to sign the decrees of annexation tomorrow.

The senate, members of which are appointed for life, still contains some adherents of the pre-Fascist school. But today the whole house rushed the decrees to enactment with salvos of cheers.

Crown Prince First Signer.

Crown Prince Humbert was the first voter. Other princes of the ruling house of Savoy, senators all, followed him.

All of the 337 senators present voted in favor of the empire decree. A total of 108 were absent, but it was suggested many were probably serving with the Italian armies in Ethiopia.

Following the senate session, Premier Mussolini and the royal princes inaugurated a marble plaque at the senate entrance to commemorate the founding of the new empire.

The board of directors of the semi-official Public Works Finance corporation, meanwhile, voted 100,000,000 lire [$7,000,000] to set up a corporation for Ethiopian public works.

Sons and Son-in-law Promoted.

It was announced that Count Galeazzo Ciano, Mussolini's son-in-law, has been promoted from major to colonel in the blackshirt militia. Il Duce's two sons—Lieut. Vittorio, 19, and Sergt. Bruno, 17—received promotions to the centurions militia. All three will reach Rome tomorrow from East Africa, where they served in the air force in the war.

Tonight Premier Mussolini formally received Prince von Starhemberg, whom Chancellor Kurt Schuschnigg had removed from power. A one line communique said they had a "cordial conversation."

Von Starhemberg was here ostensibly for a football game, but was reported, nevertheless, to be seeking Mussolini's support. Only today Il Duce sent Schuschnigg a telegram expressing "best wishes for the continuance and success of your work."

Tell of Looting City.

ADDIS ABABA, May 16.—(AP)—A dramatic story of the burning and looting of Aspa Tafari, capital of Chercherr province, some 200 miles south of here, was brought to Addis Ababa tonight by nine British missionaries.

The missionaries, members of the Bible Churchmen's Missionary society of London, brought with them Theodore Martin, oldest son of the Ethiopian minister to London. Martin was suffering from malaria.

The party, none of whom was over 30 years of age, was headed by 6½ foot Colin MacKenzie. They told an amazing story.

The trouble, they said, started when Fitaurari Tecli Hawariat, former Ethiopian envoy to Geneva who was commanding the town and its garrison, fled at the same time former Emperor Haile Selassie left Addis Ababa.

Soldiers joined peasants in looting stores and soon all were drunk. Then fires were started which burned for three days while the town was pillaged.

Bands of natives began organizing

[Continued on page 6, column 4.]

PUBLIC PEST NO. 1

THE BONE-CRUSHING HANDSHAKER

Hand-shaking is an ancient and honorable institution if used in moderation. It is a gesture of politeness, a token of good will, and very often a symbol of friendship and affection.

It will be too bad if inconsiderate men with iron knuckles and a mistaken idea of sanity should bring hand-shaking into disfavor. But as long as they persist in thinking the main purpose of a handshake is to send agonized victims to X-ray laboratories, the institution is in danger.

THE PUMP HANDLE SHAKE — THE LONG CLINGING SHAKE — THE HIGH HANDED SHAKE

There are various kind of handshakes.

A good friendly clasp with a gentle pressure—perhaps even a squeeze under certain favorable conditions—has an honored place in our social order. The world would be drab without it. Isn't holding hands merely a long drawn out handshake of this type?

Then there is the pump handle variety. It can be very tiresome when on the receiving end.

Most people find the clinging type of handshake monotonous after the first few minutes. It is not recommended for ordinary public use. After a hand has been thoroughly shaken, what's the use of going on with it?

Of course nobody really cares for the limp, dead fish type of handshake. It is usually cold and damp, reminding you of something out of the morgue. The people who go about spreading this type of synthetic handshake are minor pests to be endured and pitied. They only make you wish you had something else in your hand.

THE DEAD-FISH HANDSHAKE — THE BONE-CRUSHING HANDSHAKE

Another type of handshaker is the well meaning but dumb one who in some strange way has got it into his head that people won't think he is sincere unless he gives them a viselike pressure that drives your ring through your fingers.

You can usually detect this type as he bears down upon you, beaming with friendly mayhem. He "telegraphs" his purpose, so you have time to be lighting a cigaret or blowing your nose when he reaches you.

The dangerous type, Public Pest No. 1, is the big, strong, virile he-man who is trying to impress folks with what a lot of "it" he has. He goes through the world leaving a trail of lacerated hands, crippled joints, aching fingers and crushed bones. He is very bad news.

Women remove their rings if there is not time to remove themselves! Fortunately this dangerous type soon reaps a reputation as a hand strangler and bone crusher. People learn to avoid him like the plague. At sight of him intended victims in his path have time to leap to safety from a neighboring window.

So he rushes to shake the hand of unsuspecting victims. The sudden wince, the gasp of pain, the deathly pallor on the face of the fainting figure in his grasp are tributes to his manly strength. The sound of scrunching bones is music to his ears!

The suggestion is made—why not haul off and sock this type of handshaker? Well, in the first place, it would not be good form; in the second place, he has your right hand impounded, and in the third place, he usually is much bigger and stronger than you are.

When the G-men get rid of the rest of the public enemies, a grateful world will thank them for starting in on these Public Pests—the Crushing Handshakers.

CANNONEER WILL HOLD 'ONE MAN' REUNION OF LOOMIS BATTERY

Coldwater, Mich., May 16.—[Special.]—The annual "one man" reunion of the Loomis Battery, an artillery unit of civil war fame, will be held here May 20. The sole survivor of the organization once numbering 130 men, the majority natives of this community, is Private Issac H. Lawrence, 94 years old, a resident of Fenton.

Private Lawrence, the battery's crack cannoneer, has come from his Fenton home each reunion date to place a wreath on the muzzle of the ten pound Parrott gun, which with others made up the battery on display in Military park here.

3 DIE IN DETROIT AMUSEMENT PARK FIRE; 4 INJURED

Detroit, Mich., May 16.—(AP)—A fire that swept four concessions at an amusement park here tonight trapped and burned to death two men and a woman. Four other persons were injured.

The dead, all of Detroit, were identified as Al Miller, 28; Mrs. Wanda Miller, 22, his wife; Wallace Zombkowski, 25, whose wife was one of those burned.

Search for other bodies was continued as it was reported, without confirmation, that a child was missing.

Four persons were brought to a Detroit hospital, one, Mrs. Frances Zonikowski, 22, was seriously burned on the face and arms.

The flames, spreading swiftly to adjoining concessions, threw the electric plant of the park out of commission, and halted a ferris wheel.

John Durkoth, 23, of Hamtramck, who with Helen Orlop, 19, was carried unconscious from the burning concession and treated at the hospital, described the spread of the flames.

"I thought the smoke was just an additional thrill," he said. "Then I saw the flames, and even that didn't startle me until the lights went out."

Vatican Ouster Order Defied by Archbishop

ROUEN, France, May 16.—(AP)—An aged Catholic archbishop, shorn of power because he failed to prevent a church scandal involving his protégé, refused to relinquish his official post tonight pending a personal appeal to Pope Pius.

Archbishop Andre Dubois de la Villerabel, 72, defied a Vatican order deposing him as apostolic administrator of the Rouen diocese and naming Msgr. Jean Chollet, archbishop of Cambrai, in his place.

Facts Pieced Together.

Secrecy surrounded the case but residents of this historic commercial city pieced together these facts:

The archbishop some time ago discovered his vicar general, Msgr. Bertin, was involved in financial irregularities as administrator of diocesan convents.

Bertin, 63, had risen to his high position as a result of instruction in church matters supervised by the archbishop personally.

The facts and figures laid before him, the archbishop allowed government agents to audit Bertin's books, thus bringing the case openly into civil courts.

News of the investigation reached the Vatican, where the deposition order was issued.

Refuses to Move.

Msgr. Chollet, succeeding Archbishop de la Villerabel, appeared in Rouen May 2 to assume his new duties, met with his subordinate officials and prepared to move into the episcopal palace.

The archbishop, however, refused to move from his quarters—an action which under French law is technically legal because the lease of the residence is in his name.

He dispatched a personal appeal to Pope Pius and maintained his position pending a reply.

Meantime, at least one government official was reported to have interceded with the holy see in De la Villerabel's behalf. The foreign office at Paris said it was "unable" to confirm a repor. François Charles-Roux, French ambassador to Vatican City, had discussed the archbishop's difficulties in an audience with the pope May 9.

The sole official pronouncement in the case was a communique published in the religious bulletin, which said:

"Msgr. Jean Chollet, Archbishop of Cambrai, having been named by a decree of the sacred congregation of the consistory apostolic administrator of the Rouen diocese, a vacant see, went to take possession on May 2.

"He met the vicars general and confirmed them in their respective powers. He bespoke the prayers of the clergy and the faithful, and assured them of his solicitude and his devotion through the duration of his temporary charge."

ZIONCHECK SIPS HAIR TONIC AND VIRGIN ISLE RUM AND LIKES IT

ST. THOMAS, Virgin Islands, May 16.—[U. P.]—Many recent events in Washington, Virginia, Florida, Porto Rico, and the Virgin Islands were explained today when Representative Marion Zioncheck [Dem., Wash.], said he mixes hair tonic with Virgin Islands' rum, drinks it and likes it.

Zioncheck's revelation of his favorite beverage came at the height of his jubilation over a successful fishing expedition. He returned from a sea trip with a tremendous catch of fish to exclaim: "I'm happy, oh, so happy."

Then he decided to stuff his fish. He recruited a taxidermist and a newspaper reporter, took them to his honeymoon quarters at the governor's palace and resumed his bridal tour celebrations.

"This is something new," Zioncheck said as he began to mix hair tonic and the famous Virgin Islands' rum, "Oh, oh, oh, this delights me. Yes, it is something new."

The guests, however, were not so delighted.

Zeppelin Off on Its Second Flight to U. S.

FRANKFORT-ON-THE-MAIN, Germany, May 17 [Sunday].—(AP)—The Zeppelin Hindenburg, held here for hours by illwinds, took off at 5:35 a. m. today [11:35 p. m. Chicago time Saturday] on its second flight to Lakehurst, N. J.

Perfect weather favored the start. The big ship was taken from her hangar at 5:30 a. m. At 5:34 a. m. the water ballast was released and the Hindenburg started to float up, while one minute later all her motors roared, and she nosed into the wind.

After circling the field where thousands of onlookers raised their voices in cheers, the Zeppelin headed toward the United States.

Passengers Impatient to Go.

Sixteen Americans and 25 Europeans were aboard. They had waited impatiently for favorable weather which would permit the airship, originally scheduled to leave at 8 p. m., to depart.

The Hindenburg's navigators had decided that strong westerly winds made an earlier start inadvisable. Passengers who had gotten aboard in anticipation of the evening takeoff occupied their cabins for the night.

The Zeppelin carried about 285 pounds of mail and 1,760 pounds of freight, including baggage.

It was understood the exact route for the second flight across the north Atlantic would be decided upon on the basis of reports received en route. Capt. Lehmann initially steered a course via Holland and England.

Lehmann Is In Command.

Dr. Hugo Eckener, the Zeppelin pioneer who blazed a new trail across the Atlantic on the Hindenburg's first trip, decided to stay behind this time, and the great craft was under the sole command of Capt. Ernest Lehmann.

"We are only just emerging from pioneer days," he said. "It will be quite necessary for the future to provide more promenade space and more comfortable cabins. The cabins should be built on the outside, so as to afford a view of the scenery below.

"Such improvements will not impair the speed or maneuvering efficiency of the airship in the least. We are learning a lot from this first real passenger airship."

It was made plain that Dr. Eckener's decision not to make the flight had no connection with his controversy with the propaganda ministry.

Boy Scout Delays Return.

Billie Gogan of Cleveland, 12 years old, a Boy Scout, who made the first trip from America and was received by Hitler youths with a brass band and welcoming speeches, will make the homeward trip on a later Zeppelin. The boy will see Paris and London before returning home.

The Hindenburg made her first flight from Friedrichshafen to Lakehurst in 61 hours 53 minutes, returning to Frankfort in 48 hours 18 minutes.

One Chicagoan, Col. Charles E. Bartley, president of the Anglo-American Copper Mining company and chairman of the board of R. A. Bartley company, wholesale grocers, was among the American passengers.

Among others on board are Mr. and Mrs. Gardner Cowles Jr. of Des Moines, Ia., executive editor of the Des Moines Register and Tribune.

THE WEATHER

SUNDAY, MAY 17, 1936.

[Eastern Standard Time.]

Sunrise, 5:27; sunset, 8:05. The moon rises at 3:35 a. m. tomorrow. Jupiter, Saturn, and Venus are morning stars.

CHICAGO AND VICINITY — Generally fair, somewhat warmer today, moderate southwest winds; thunder-showers and cooler tomorrow.

ILLINOIS — Generally fair, somewhat warmer in central and north today; tomorrow partly cloudy in extreme south, showers and cooler in central and north.

TRIBUNE BAROMETER.

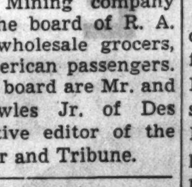

TEMPERATURES IN CHICAGO

MAXIMUM, 5 P. M. 84
MINIMUM, 3 A. M. 58

3 a. m....58	Noon 76	8 p. m....80
4 a. m....59	1 p. m....78	Unofficial—
5 a. m....59	2 p. m....80	9 p. m....78
6 a. m....58	3 p. m....82	10 p. m....76
7 a. m....61	4 p. m....83	11 p. m....71
8 a. m....63	5 p. m....84	Midnight ..70
9 a. m....68	6 p. m....83	1 a. m....70
10 a. m....71	7 p. m....82	2 a. m....69
11 a. m....73		

For 24 hours ended 8 p. m. May 16:

Mean temperature, 71; normal, 58; excess for May 137 degrees; deficiency since Jan. 1, 301 degrees.

Precipitation, none; deficiency for May, .10 of an inch; total since Jan. 1, 8.24 inches; deficiency since Jan. 1, 3.04 inches.

Highest wind velocity, 21 miles an hour, from the south, at 5:12 p. m.

Barometer, 8 a. m., 30.17; 8 p. m., 29.98

May 17, 1935:

Maximum temperature, 57; minimum, 45; mean, 51; clear; precipitation, none.

[Official weather table on page 12, part 2.]

BORAH AND KNOX VIRTUALLY OUT, OBSERVERS SAY

Vandenberg Among Possibilities.

BY ARTHUR SEARS HENNING.

[Chicago Tribune Press Service.]

Washington, D. C., May 16.—[Special.]—The presidential primaries are drawing to a close with Gov. Alf Landon of Kansas the presumptive choice of the Republicans for their candidate for President and with his only avowed competitors, Senator William E. Borah of Idaho and Col. Frank Knox of Illinois, virtually eliminated from the race.

Col. Knox fell by the wayside when he was beaten by Landon in Kentucky and failed to carry downstate Illinois against Borah. Then Borah bit the dust when he got only five of Ohio's fifty-two delegates last Tuesday. As a result neither Borah nor Knox is considered to have a Chinaman's chance of getting the nomination. The last important primary will be that in New Jersey next Tuesday, where Borah will be pitted against Landon. There is little doubt that this will be another Landon victory.

Compromise Is Possible.

So it all boils down to a question of Landon or a dark horse. The convention, which meets in Cleveland June 9, may stampede to Landon on an early ballot. [illegible] the combined opposition may be able to stop Landon and bring about a compromise on one of the dark horses, Senators Arthur H. Vandenberg of Michigan, L. J. Dickinson of Iowa, and Frederick Steiwer of Oregon.

Landon will go into the convention with approximately 200 delegates who have been instructed or have declared more or less formally for his nomination. To be nominated he must have 501. The vast majority of the convention will be composed of uninstructed delegates and they will have it in their power to dictate the nomination—if they stick together long enough to put Landon out of the running. The Landon managers, of course, are counting on a bandwagon movement to the Kansas governor that will decimate the uninstructed delegates and put him over on the second or third ballot.

Borah Against Landon.

Many elements of the party that heartily despise each other are at one in the desire to thwart the nomination of Landon. Borah is against Landon because he regards the governor as the tool of all those predatory interests which the senator depicts as price fixers and monopolists and the employers of Charles D. Hilles, J. Henry Roraback and the other eastern bosses he is endeavoring to read out of the party.

Former President Hoover has been opposed to Landon from the start for reasons not clearly established. But whatever they are they were strenghtened by Landon's flouting of Mr. Hoover in the recent California primary. Gov. Landon failed to repudiate W. R. Hearst's injection of a Landon slate of delegates into the contest against the Hoover slate of uninstructed delegates. The result was a victory for Mr. Hoover and a defeat for Gov. Landon.

Reported Cold to Landon.

Then there are Bosses Hilles and Roraback and other warriors of the old guard who are reputed to view Gov. Landon with little enthusiasm. Some say the explanation of this opposition is a feeling that the governor is entirely too New Dealish and for that reason, plus his weakness as an orator, would not make a strong, aggressive candidate. Others think the animosity dates from the trouncing John Hamilton, Kansas national committeeman and Landon manager, gave Hilles in the meeting of the national committee last January.

Borah remains unconvinced that the old guard is against Landon. He thinks the New York money sent into Ohio to beat him was furnished by National Committeeman Hilles' customary contributors for the express purpose of furthering Landon's chances. He waves aside the suggestion that the old guardsmen were merely interested in compassing the defeat of their arch enemy without reference to whom it might help.

Whatever the facts may be, it is apparent that the New York, Pennsylvania, Massachusetts, and other New England delegations are going to Cleveland, uninstructed and uncommitted, prepared to survey the situation and determine whether it

be feasible to sidetrack Landon—also prepared to do a lot of trading for their votes.

Borah, although out of the reckoning himself for the nomination and not even a delegate to the convention, will be in Cleveland, exerting his influence in the background on the selection of the nominee and the framing of the platform. Much as some elements of the party dislike him, all want to keep Borah on the reservation in this election. His influence in carrying the northwest for the ticket in what promises to be a close election is not discounted.

Borah's Speech Cited.

Borah said in Ohio that if either Landon or Knox showed evidence in the convention of being the popular choice he would not stand in the way. At the same time he has talked ominously of refusing his support if either the nominee or the platform does not suit him. His Newark speech last Thursday was widely interpreted as a threat to bolt if Landon should be nominated or the platform should fail to include his plank against monopolies.

The Landon leaders are striving to obtain the Borah blessing. They are willing to accept the Borah plank on monopolies. The governor yields naught to the senator in demanding war on monopoly. He hopes to disabuse the senator's mind of suspicions that he is an oil baron in disguise.

Those conservative eastern leaders who fear Landon would not be a strong candidate look with favor on Vandenberg, Dickinson, and Steiwer who has come into the limelight since he was chosen to deliver the party keynote as temporary chairman of the convention. Vandenberg probably commands more support than the other two. He has distinguished himself as an orator and a two-fisted foe of the New Deal. Of late he has virtually taken over the Republican leadership of the senate in the challenging of Roosevelt policies.

Vandenberg possesses the additional advantage of being acceptable to Borah. So is Steiwer but Dickinson is wholly unacceptable. Those who would keep Borah in line and speaking enthusiastically for the ticket are much in favor of a compromise on Vandenberg or on Steiwer if for any reason the Michigan senator should become unavailable.

Fear Bandwagon Stampede.

These are the maneuverings that are in the wind as the convention draws near. Many leaders want to stop Landon, but are a prey to doubts that they can do it. They fear the bandwagon stampede. Also they fear that a nomination emanating from a smoke filled room at midnight might not prove so popular as in 1920.

And, of course, every one of these old guard leaders who has a vice presidential candidate is going to Cleveland to do the shrewdest trading of which he is capable. Committeeman Hilles hopes to get Congressman James W. Wadsworth of New York on the ticket as running mate for the western man nominated for President, whoever he is.

The New Jersey leaders are maneuvering to get second place for Walter Edge. The Massachusetts brethren are angling for the prize for former Gov. A. T. Fuller. A deal on Vice President might clinch the nomination for Landon by bringing to his support a large uninstructed delegation like that of New York or Massachusetts. The New Jersey leaders are already pretty thoroughly committed to Landon.

More Meningitis Cases in Kentucky Mine Town

Whitesburg, Ky., May 16.—[Special.]—Three new cases of spinal meningitis have been reported in McRoberts, a mining town in the coal fields. Health authorities plan to quarantine the town—the fourth quarantine within 3 months.

LINEUP IN G. O. P. RACE

Washington, D. C., May 16.—(AP)—The way the Republican situation lined up tonight for the convention at Cleveland three weeks from next Tuesday:

State—	Votes.	Unbound.	Instructed.	Trends.
Alabama	13	..	..	State convention May 20.
Arizona	6	6	..	Not indicated.
Arkansas	11	11	..	Pro-Landon motion adopted by state convention.
California	44	44	..	Not indicated.
Colorado	12	12	..	Supporters claim 9 for Landon.
Connecticut	19	19	..	Landon, Steiwer and Vandenberg sentiment reported.
Delaware	9	9	..	Leaders say Landon favored.
Florida	12	12	..	All 12 claimed for Knox; 3 district delegates' conventions endorsed Landon.
Georgia	14	14	..	Not indicated.
Idaho	8	..	8	Instructed for Borah; unit rule.
Illinois	57	49	..	In primary, Knox won in dists. with 29 delegates; Borah with 20. Primary not binding. State convention, May 22, selects 8 delegates at large. Knox managers claim virtually solid delegation; Borah managers claim 26.
Indiana	28	..	..	State convention June 2.
Iowa	22	22	..	Expected to favor Dickinson.
Kansas	18	..	18	Instructed for Landon.
Kentucky	22	4	18	Convention instructed for Landon but unit rule exempted 4 uninstructed district delegates.
Louisiana	12	12	..	Not indicated.
Maine	13	13	..	Claimed for Knox.
Maryland	16	..	16	Instructed for Gov. Nice.
Massachusetts	33	33	..	Primary, not binding, won by Landon.
Michigan	38	38	..	Instructed to present name of Vandenberg; not instructed as to voting.
Minnesota	22	22	..	Support here claimed both for Landon and Knox, less so for Borah.
Mississippi	11	11	..	Not indicated.
Missouri	30	10	20	Instructed for Landon, 20; conventions endorsed Landon, 6; others not indicated.
Montana	8	..	..	State convention May 19.
Nebraska	14	14	..	Primary, not binding, won by Borah.
Nevada	6	6	..	State convention held today.
NewHampshire	11	11	..	Knox favored.
New Jersey	32	..	..	Primary May 9.
New Mexico	6	6	..	State convention endorsed Landon.
New York	90	90	..	Not indicated; Borah candidates defeated in 9 districts where entered.
North Carolina	23	23	..	Convention endorsed Judge Isaac M. Meekins.
North Dakota	8	..	..	State convention, date not set.
Ohio	52	52	..	Primary, not binding, elected 5 Borah delegates and 47 for Robert A. Taft.
Oklahoma	21	..	21	Instructed for Landon.
Oregon	10	10	..	Borah unopposed in primary, not binding.
Pennsylvania	75	75	..	Borah popular choice of primary, not binding.
Rhode Island	8	8	..	Not indicated.
South Carolina	10	10	..	Not indicated.
South Dakota	8	8	..	Primary, not binding, won by Landon.
Tennessee	17	1	15	Instructed for Landon, 15; contest on 1 vote; 1 delegate yet to be chosen.
Texas	25	..	..	State convention May 26.
Utah	8	8	..	Not indicated; Borah instruction rejected by convention.
Vermont	9	9	..	Reported leaning to Landon.
Virginia	17	13	4	Instructed for Landon, 4; state convention expressed "confidence in fitness" of Landon.
Washington	16	16	..	State convention rejected resolution to endorse Landon.
West Virginia	16	16	..	Primary candidates, not bound, favoring Landon, 15; favoring Borah, 1.
Wisconsin	24	3	21	Primary selected 21 delegates pledged to Borah, 3 unpledged.
Wyoming	6	6	..	State convention unofficial poll showed majority favoring Landon.
Alaska	3	3	..	Not indicated.
Dist. of Colum.	3	3	..	Uninstructed delegation contested by a Landon delegation.
Hawaii	3	3	..	Not indicated.
Porto Rico	2	..	..	Territorial convention, date not set.
Totals	1,001	735	141	

Ex-Senator Elkins Asks Recount in Delegate Race

Charleston, W. Va., May 16.—(AP)—Former United States Senator Davis Elkins today demanded a recount of Kanawha county [Charleston] votes for delegates at large to the Republican national convention. The petition was handed in by former Tax Commissioner Grant P. Hall, who backed a "slate" opposed to reëlection of Walter S. Hallanan as national committeeman. On the basis of unofficial returns from four-fifths of the state Elkins was in fifth place in the contest for four delegate at large seats, 16,000 behind Charles N. Kimball, in fourth place.

FALLS IN CISTERN; DROWNED.

Helen Barsylunas, 7 years old, 815 North 15th avenue, Melrose Park, was drowned yesterday afternoon when she fell into a cistern at her home, containing about six feet of water.

LANDON TO TELL HIS PHILOSOPHY IN SCHOOL TALK

Radio Audience to Hear Address to Kansans.

BY PHILIP KINSLEY.

[Chicago Tribune Press Service.]

Topeka, Kas., May 16.—[Special.]—Although Gov. Alf M. Landon of Kansas, now leading the field for the Republican nomination at Cleveland next month, has received many invitations to address organizations in the east, he has chosen as his fourth appearance in the national spotlight the little town of Attica in southwest Kansas tomorrow night.

His audience will be the graduating class of the high school there and their admiring friends and relatives, some 2,000 rural folk of the Kansas dust bowl. Incidentally, he will have a radio audience of five million.

Will Tell Philosophy.

This selection seems rather typical of the man and his campaign, which is far from politically orthodox and capable of many surprises. He is to travel by plane, and he will talk to the whole American people from this rural pulpit.

He was up early today, and while the birds were just beginning their chorus to the dawn he turned on the light and set to work on this talk to youth. It will have something in it of American history, and will reveal something of his philosophy, but will not be political in a party sense.

"I think politics would be bad taste on the occasion," he said. "There won't be much new in it, but I think perhaps the American people need to hear a few of the old bromides."

By staying at home and saying little, apparently doing little but watch the strange phenomenon of national political interest swinging his way, Gov. Landon has become something like Thoreau's maker of good mouse traps. All paths seem to lead to his door. His door is ever open.

Visitors Desire Secrecy.

All day people come and go. Some people of national prominence, economists, writers, and politicians who look for back entrances and do not want their names used. The governor treats them all with an easy, slightly weary informality and asks more questions than he answers. An old man and his son and granddaughter called on him this morning. They were ushered into the executive office. The old man said that it looked good for Landon, looked like "things are coming your way," and the governor thanked him and seemed no more impressed than if the conversation had been about crops.

The little granddaughter was given a chance to sit in the governor's chair, behind which stands the American flag and in front of which is a picture of Lincoln. A bust of Washington, a picture of Wilson, and paintings and model of the pioneers moving over these plains in covered wagons are the other chief decorations.

Sees Boy, 12.

In the midst of another conference his secretary, Earl Mayberry, brings in an autograph for him to sign and tells him a boy is waiting outside.

"Is he from Kansas?" asks the governor. "Bring him in."

A boy of 12, dressed in his best suit, enters. He mumbles a little speech which he has partly forgotten. It is something about the next "President of the United States," and the fact that the boy is studying American history.

"I am studying it myself," said the governor, putting the boy at his ease and ignoring the reference to the presidency.

It was reported in a weekly magazine just out that the governor had taken to reading heavy treatises on economic problems in preparation for the huge task that destiny might have in store for him. He is not cramming in this fashion, however.

"I have always read on history, economic and social subjects, and biographies," he said.

Running Own Campaign.

Landon is running his campaign and what he will do in the event of his nomination is not known. It may be that he will stay at home and use airplanes for quick trips.

"It took Lincoln six years to grow to the proportions that Landon has assumed in six months," says William Allen White, in an introduction to a story of Landon which is being used for campaign purposes.

"Yet because the campaign has grown quickly," he adds, "is no reason to assume that it will shrivel early. For there is no freak at the core of the Landon boom. Landon is a substantial person. He has his feet on the ground. He is no rabble rouser. His radio addresses reveal him for exactly what he is—a modest, hesitant, rather inarticulate man in his forties, amazed and a bit frightened at the sudden click of the white spotlight that beats upon him. He is not faking when he reveals that strange, embarrassed note in his radio voice. He is under a strain. It is all new to him. But he is standing up and taking it like a gentleman."

Works Without Fuss.

Gov. Landon moves rather slowly and wearily around his office but gets things done without much fuss. He has no pose, dresses neatly, puts his feet on the desk and lights a cigaret to chat with a stranger. He might be a member of the Optimists' club in convention at the Jayhawk hotel across the street, singing "There's a long, long trail."

"Kansas is Landon and Landon is Kansas incarnate," says his friend White. "He is a transplanted Yankee out of Pennsylvania with a Dutch strain in him. He is stubborn under pressure when he is right, but ordinarily keeps an open mind. He demagogues hardly at all. Kansas is like that. It would laugh Bill Murray or Huey Long or the man Bilbo into an early grave."

Keeps Promise to Friend.

The Attica address tomorrow night is the result of a promise which Landon made several years ago to his old college mate, "Pat" Crowell, captain of the undefeated 1908 University of Kansas football team and now a lumber dealer in Attica. Crowell's son is a member of the graduating class at high school. The affair is to be held on the athletic field, where special bleachers are being built. The governor will be introduced by P. R. Lincheid, superintendent of schools.

The other three speeches by the governor since the national campaign began were at Cleveland, O., on Nov. 6 last year; at Topeka on Jan. 29 last, and at Lincoln, Neb., on Feb. 29. In addition to these was his recent radio interview.

LANDON AND BORAH TO BE OPPONENTS IN NEW JERSEY'S POLL

Trenton, N. J., May 16.—(AP)—New Jersey's primary election Tuesday will furnish the nation's first statewide test of Republican voters preference for Alf M. Landon or William E. Borah for the party's presidential nomination.

Neither Borah nor Landon entered the primary under his own signature but supporters placed their names in preferential lists and backed them up with a slate of candidates in nearly everyone of the 14 districts.

Henry Breckinridge of New York City, attorney for Col. Charles Lindbergh, alone entered the Democratic presidential preference primary, but regardless of his vote President Roosevelt is assured of New Jersey's 32 votes in the national convention. The Democratic organization, led by Mayor Frank Hague of Jersey City, placed an unopposed slate of delegates pledged to Roosevelt in every district.

G. O. P. WOMEN VICTORS TO BE GUESTS AT TEA

The five Republican women candidates who were successful in the recent primary will be guests at a reception and tea of the Illinois League of Republican Women tomorrow afternoon in the Morrison hotel.

The special guests are Mrs. Bertha Baur, national committeewoman and delegate to the Cleveland convention, and candidate for congress from the Ninth district; Mrs. Irene Tomas, candidate for congress from the Fourth district; Miss Josephine Perry, Mrs. Lottie Holman O'Neill, and Mrs. Bernice Van Der Vries, candidate for state representative.

Among the others who will attend are Mrs. Katherine Kennedy Brown, national committeewoman from Ohio and director of the Women's activities of the Western Division of the Republican National committee; Mrs. George B. Rogers, president of the Republican Women's Federation of Michigan, and Mrs. Wilma Hoyal, director of women's activities of the Republican national committee. Mrs. Walter Scudder Hart is president of the League of Republican Women.

24 Votes for Roosevelt Will Be Cry of Georgians

Atlanta, Ga., May 16.—(AP)—Georgia Democrats will cast their 24 votes for President Roosevelt in the Philadelphia national convention June 23. Roosevelt was the only entry for the state presidential preferential primary at the registration deadline, 1 p. m. today. Hence the primary, arranged for June 3, will be called off.

14 CONVENTIONS AND 3 PRIMARY ELECTIONS SCHEDULED THIS WEEK

Washington, D. C., May 16.—(AP)—The political week ahead:

MONDAY.

New Mexico Democratic convention.

TUESDAY.

Montana Democratic and Republican conventions. Rhode Island Democratic convention. New Jersey Democratic and Republican primaries.

WEDNESDAY.

Alabama Republican convention. South Carolina Democratic convention. Maryland Democratic convention. District of Columbia Democratic primary.

THURSDAY.

Michigan Democrats meet.

FRIDAY.

Illinois Republican convention.

SATURDAY.

Socialist national convention at Cleveland. Colorado Democratic convention. Nevada Democratic convention. Utah Democratic convention. Washington Democratic convention.

Dowling to Head Actors in Democratic Campaign

Washington, D. C. May 16.—(AP)—Eddie Dowling, entertainer, was appointed today to head the stage and screen division of the Democratic national campaign.

Chicago Sunday Tribune
THE WORLD'S GREATEST NEWSPAPER

Vol. XCV. Sunday, May 17. No. 20.

Published weekly at Tribune Tower, 435 N. Michigan-av., Chicago, Ill.
The Tribune company, publishers.

MAIL SUBSCRIPTION PRICES.

Mail subscription prices in Ill. [outside of Chicago], Ind., Iowa, Mich., and Wis.—Daily with Sunday, one year, $12.50.

Zones 3 and 4 in states other than Ill., Ind., Iowa, Mich., and Wis.—Daily $7.50 per year.

Zones 5 and 6 inclusive, Canada, Mexico, and foreign—Daily $12.50 per year.

Entered as second class matter Aug. 12, 1903, at the postoffice at Chicago under act of March 3, 1879.

WIEBOLDT'S
CHICAGO—EVANSTON

Durable quality oak leather half soles and rubber heels attached to any size shoe. Workmanship and materials are all guaranteed.

We Lengthen and Widen Shoes to Fit 75c

Wieboldt's Basement—Also Balcony at Milwaukee Ave.

ROTHSCHILD VALUE BASEMENT

In dresses it's **Sharkskins** *by Morley*

Cool sharkskin jacket over a pert polka dot dress or with matching skirt—merely one of a thrilling lot which includes sheers and prints. Sizes 12 to 44

$6.95

In coats it's **PASTELS** *by Morley*

Glorious golds, tropic blues, crushed raspberry tones, mint greens—very soft, very downy, gorgeously lined, they're value sensations. Sizes 12-20

$10

Maurice L Rothschild
State at Jackson

MONDAY...in the O-G State Street Store!

O-G YOUTHIES

those sparkling, youthful and exclusive O-G Footwear fashions . . . now presented in

WHITE BUCKO

FOR STREET, SPORTS AND FOR GOLF!

specially priced $3.95

THEY'RE $5.50 SHOES
LEATHER or RUBBER SOLES

O-G YOUTHIES also presented in BLUE • BROWN • GREY
• SIZES UP TO 10

IT PAYS TO BUY GOOD SHOES. Choose O-G SHOES!

O'CONNOR & GOLDBERG
205 STATE STREET, South at ADAMS (Republic Building)
59 WEST MADISON STREET...AT DEARBORN
... and all other O-G Stores for Women, except 23 Madison, East

The GIFT APPROPRIATE

The New KIMBALL GRAND

When choosing the gift appropriate think of the Kimball Grand Piano. Whatever the occasion may be you will find your selection of a Kimball a treasured gift and future generations will thank you for your splendid choice.

For the First Time in History a New 5-Ft. KIMBALL GRAND At This Amazing Price On Low Easy Monthly Payments

The New Kimball Consolette

Priced slightly higher than an ordinary upright. Easy terms—Drop in for a demonstration tomorrow.

Kimball pipe organ and piano engineers worked together to contrive the exclusive Kimball TONE CHAMBER feature of the new CONSOLETTE. What it achieves in tone perfection is simply amazing.

Several attractive models in Early American, Sheraton and Colonial styles available. Finished in the richest of specially selected veneers.

Open Evenings Until 9 P. M.

W. W. KIMBALL CO.
306 South Wabash Ave., Kimball Hall
3933 North Kedzie At Irving Park Blvd.
2611 S. California Blvd. Corner 26th St.—2700 West

Check this LANE BRYANT FUR STORAGE VALUE against the field

√ Special DE LUXE Cleaning and Glazing of the Fur by the FURRIERS' process!
√ 12-Month WORLD WIDE ALL-RISK INSURANCE POLICY.
√ Thorough Fumigation of your Fur Coat to annihilate ALL Moth Life.
√ Storage in Moth-Proof vaults. Insured against ALL Hazards!
√ FREE pick-up and delivery by Expert Bonded Messenger! Each coat packed in individual box!

TOTAL COST $5
2% of Valuation Minimum Charge $5

Call CENtral 4480
For Bonded Messenger

Have Lane Bryant RE-LINE
Clean . . . Glaze . . . and Fumigate Your Fur Coat!
$10

Finest quality lining—no extra charge for repairing minor rips, tears or butons.

Repairing and Remodeling NOW . . . at Low Summer Rates

LANE BRYANT
101 N. WABASH AVE.

Your Furs deserve the very best.

Superior BLUM Fur Storage costs no more

Phone Harrison 9340

Blum's-Vogue

BRUCEWOOD DRESSES

White sharkskin—so white it almost blinds you—so cool it almost makes you shiver—so smart you'd buy it at almost any cost. Also skyblue, maize, pink

$10.95

Others $6.50 to $59.50—sizes 10 to 20, 38 to 44, 11 to 17. 7th fl.

Maurice L Rothschild
State at Jackson

HORNER PREDICTS A BIG CITY HONEST BALLOT STATUTE

Replies to Cook County Idea of State-Wide Law.

BY PERCY WOOD.

Gov. Horner predicted yesterday that the forthcoming fourth special session of the legislature, which he said would be convened on Tuesday, will adopt bills installing permanent election registration only in Chicago and other cities of the state which have election commissions.

This assertion was Mr. Horner's answer to the Cook county Democratic organization which adopted a resolution last Wednesday in favor of state-wide registration and condemned any effort to restrict it to Chicago or put Chicago in the light of being the most willful violator of election laws.

The governor has not issued the call for the session, but he appeared confident that the honest elections bills would pass.

Assured of Many New Votes.

"I have consulted a number of legislators who voted against the bills in the third special session," he said, in Springfield, "and they have told me that they will support the measures in the future."

Cook county Democrats voted almost as a unit against permanent registration at the March special, as they did during the 1933 and 1935 regular sessions. They were acting then in response to the will of Patrick A. Nash, county chairman and national committeeman, who fears that the law would reduce the large vote that the machine has been able to turn in at every election during the last few years.

Fight to Be in Senate.

Despite their opposition, however, the Chicago Democrats were unable to keep the bills from passing the house and the measures are expected to be approved again by that body. The fight will come in the senate, in which the bills died in March by lack of four votes. Downstate leaders who were opposed to the governor were able to keep several senators from voting for the bills, but apparently Gov. Horner believes that that pressure has been relinquished or will be unavailing on another roll call.

Other subjects to be embraced by the call are indefinite, but they will not include the proposed insurance code, which was defeated both in the 1935 regular session and in the winter special.

Eliminated by Governor.

Newspaper men were told by Ernest Palmer, director of insurance, that "the governor has decided to eliminate the subject."

The governor may include the Chicago proposal for advance court approval of tax levies before they are extended. Business before the second special session, which resumes work Tuesday, will be concerned with relief and with amendments to the old age pension act which were demanded by the federal social security board.

University Women Elect Elizabeth Oakes President

Miss Elizabeth Oakes, dean of girls at the Proviso Township high school in Maywood, was elected president of the Chicago branch of the American Association of University Women at the organization's annual meeting yesterday. Other officers include: Vice presidents, Miss Josephine Allen and Miss Mima Maxey; corresponding secretary, Miss Viola C. Manderfeld; treasurer, Miss Rebecca Robins Mack, and honorary director, Miss Marion Talbot.

Start Underpass Tomorrow from Museum to Aquarium

Construction of a pedestrian subway under Leif Ericson drive between the Field museum and Shedd aquarium will start tomorrow.

HOLLAND IN MICHIGAN GAY FOR ANNUAL TULIP FESTIVAL

More than three million tulips were in bloom in and near Holland, Mich., yesterday when the annual "tulpen feest" opened. Aided by a kindly sun and warm breezes the tulips opened in plenty of time for the festival this year, and these visitors to the Nelis tulip farm near Holland were rewarded with the sight of thousands of blooms. [TRIBUNE Photo.]

100,000 Attend

Holland, Mich., May 16.—[Special.]—A crowd estimated at 100,000 persons thronged the flower lined streets of Holland today for the opening of the annual tulip festival. More than three million tulips are in bloom, half a million of them in a huge bed illuminated with floodlights. The celebration will continue until next Sunday.

Holland was founded in 1847 by a small group of Dutch settlers led by Dr. A. C. Van Raalte, and 94 per cent of the 15,000 residents are of Dutch descent. Each year they hold the tulip festival in imitation of an old world tradition.

"Burgmeester" Henry Geerlings, accompanied by his council, all wearing Dutch costumes, inspected the streets today, and, as usual, ordered them scrubbed. Several hundred men and women in the garb of the Netherlands thereupon scoured the streets with brush and pail. Then followed the picturesque parade of the people.

Village women garbed in Dutch costumes cleansing the streets of Holland, Mich., yesterday when the annual tulip festival opened. The main street was washed in preparation for the "klompen" dance. Every year this ceremony is a part of the tulip celebration in this little Dutch city in Michigan. [TRIBUNE Photo.]

Firemen Put on Masks, Rescue Theater Engineer

Cicero firemen donned gas masks last night to go into the basement of the Town theater at 5935½ West Roosevelt road and carry out Paul Wild, 45 years old, 224 South Loomis avenue, who had been overcome by gas. Wild is engineer for the theater. He was revived by an inhalator squad. The management of the theater attributed the accident to sewer gas leaking into the basement from an adjoining building.

Lather with Nail in Lung Brought Here for Operation

Harry G. Horn, 46 years old, a lather of Sheboygan, Wis., was brought to the Presbyterian hospital in Chicago last night for the removal of an inch and a half nail imbedded in his right lung. The operation will be performed today with a bronchoscope by Dr. E. W. Hagens. Horn swallowed the nail while at work remodeling a house in Sheboygan.

STORM IS SEEN OVER PROMOTING CAPITOL DOCTOR

Washington, D. C., May 16.—[Special.]—Dr. George W. Calver, attending physician at the Capitol, who holds the rank of captain, is the center of a threatened storm of protest in the house when the new naval supply bill is sent to conference.

The reason for the storm is that the senate inserted in the bill a provision raising him from the rank of captain to that of rear admiral and making it mandatory that his retirement pay be computed on the basis of the promotion.

Although promoted to commander in the medical corps of the navy on April 1, 1927, and assigned by the navy department to the Capitol, Dr. Calver virtually has withdrawn from naval service because of legislation in his behalf during past years. The 1933 legislature appropriation bill removed him from jurisdiction of the navy department.

Considerable mystery surrounded the senate's action to make him a rear admiral.

Declares He'll Resign if Named County Surveyor

Huntington, W. Va., May 16.—(AP)—Joe Cassidy is the Democratic nominee for county surveyor, but there is only one plank in the Cassidy platform: "If I'm elected I shall immediately resign." Cassidy's friends wrote in his name on the ballot. "My friends tell me they have campaigned for me," said the unwilling candidate today. "Well, it must have been a whispering campaign."

HUGE ARMY BILL GETS SIGNATURE OF ROOSEVELT

Washington, D. C., May 16.—(AP)—President Roosevelt has signed into law the $572,450,000 supply bill to carry on the activities of the war department in the fiscal year beginning July 1.

This is the largest peace time appropriation for the nation's land forces.

The White House also announced today the signing of the bill appropriating $116,450,000 for the state, justice, commerce and labor departments.

The war department measure includes $383,000,000 for purely military purposes, part of which will go toward increasing the army enlisted strength to 165,000 men, an increase of about 18,000.

A total of 565 new airplanes also are provided for, while $8,500,000 will go toward improving seacoast defenses on the west coast and around Hawaii and the Panama canal.

The bill also carries $120,750,000 for rivers and harbors improvements.

U.S. PROSECUTES GEM RECEIVER IN PORTER THEFT

Matthew Singer of Boston was held to the federal grand jury in New York yesterday on a charge of transporting jewelry valued at $5,000, which had been stolen from Washington Porter II., from Boston to New York.

This loot, it was said, was part of that taken from the Porter home at 4043 Lake Park avenue by Lawrence J. Breanna or Brennan, formerly secretary to Porter, in January. Breanna was arrested in Boston in March and was sentenced to Joliet prison on a charge of larceny two weeks ago.

The federal authorities in New York intend to prosecute Singer under the federal law making it illegal to transport stolen goods across a state line.

Blum's Clearance Sale
starts tomorrow
Store-wide Reductions in all the Five Blum Shops
Blum's-Vogue
130 SOUTH MICHIGAN AVENUE

CAN YOU FACE THE MUSIC AND DANCE THIS SUMMER?

Will you have a perfect vacation because you're a perfect partner? Learn to dance NOW—rhythmically, faultlessly—all the fascinating new steps.
AND it's thrilling fun to learn the FAMOUS ARTHUR MURRAY WAY
Private Interviews Without Obligation
Hours 10 A. M.-9 P. M. Sat to 6 P. M.
RELYEA STUDIOS
308 N. Michigan Av. 3rd Floor Dea. 0058

BRUCEWOOD SUITS
tailored of genuine Palm Beach cloth
$17.50
When the sun keeps beating down and it's 100 in the shade—your best friend is Palm Beach—always cool, always fresh, always neat and trim. White, natural, gray, blue, navy, yellow, pink
Sizes 12 to 44. 7th floor
MAURICE L ROTHSCHILD
State at Jackson

FINAL CLEARANCE
Rothmoor & Brucewood coats & suits—that sold for $25 $29.75 $35 & $50 at
$19.75
navy blues, blacks, grays—also tweeds, fleeces and fur trimmed styles
Sizes 12 to 46—5th floor
Maurice L Rothschild
State at Jackson

3-Ply Twist
FRIEZE BROADLOOM
9, 12, 15 FT. WIDTHS
$3.95 sq. yd.
9x12 Size—$47.40
Other Sizes in Proportion
Guaranteed RUG CLEANING
52 Years' Experience
PHONE CENTRAL 5767
Pushman Bros.
16 South Wabash Ave. near Madison

A Lane Bryant Sensation! MONDAY!
On the Mezzanine Floor! . . . Just Think—
Even String Knits! & Piques!
Even Diagonal-Seersuckers!
Even Cordella Cords!
Even Cotton Crashes & Acetates!
DRESSES
$1
Were $2.95 and $1.95
We never carry a garment over. Every dress highly desirable for now and Summer wear! Some slightly sale worn! All good colors! Many one-of-a-kind! All sales final! No phone or mail orders! Better be here promptly at 9 a. m. You'll get a sensational bargain at $1.
Broken Sizes 12 to 20
Lane Bryant
101 N. WABASH AVE.

Our STEINWAY ROOMS
Help You "to see how it will look at home"
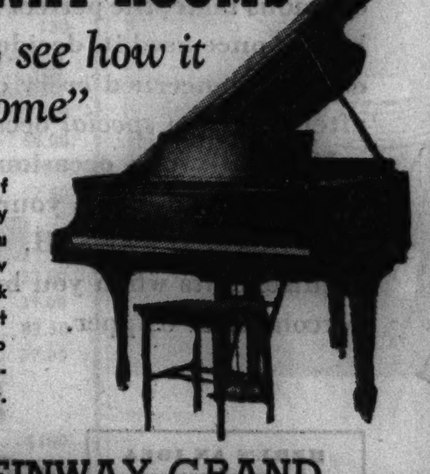
HERE, in the privacy of one of our attractively furnished living rooms, you can readily visualize how your new Steinway will look "at home"; how much space it will require and where best to place it. . . Visit our Steinway Living-Rooms tomorrow.
NEW STEINWAY GRAND
$885
Small Down Payment Plus Low Carrying Charge.
Easy Monthly Terms Old Piano Taken in Trade
LYON & HEALY
WABASH AVENUE at JACKSON BOULEVARD
123 N. Marion St., Oak Park
Open Evenings

COUPON FOR TRIBUNE ACCIDENT INSURANCE POLICY

For New Policy or Renewal, $1.25 a Year

To secure the Chicago Tribune-Federal $7,500.00 Travel Accident Insurance Policy, or to renew for another year one previously issued to you, cut out and fill in the application below and send it with registration fee of $1.25 to Tribune Insurance Dept., Federal Life Insurance Co., 168 N. Michigan Ave., Chicago, Ill. Remit by money order or check payable to Federal Life Insurance Company. (During the first five years, as provided in the policy, the value of all specific indemnities increases 10% each year the policy is renewed.)

☐ NEW POLICY — OR — ☐ RENEWAL
Check here if you wish new policy — Check here if you wish old policy renewed

APPLICATION for $7,500.00 TRAVEL ACCIDENT INSURANCE POLICY

If Renewal, write Policy Number here. No. ....

Issued to Subscribers to the Chicago Tribune

(If you wish a new policy ALL QUESTIONS BELOW MUST BE ANSWERED. If you wish to renew a Policy previously issued to you, indicate above and fill in name, address and policy number.)

Do you apply for a $7,500.00 Travel Accident Policy in the Federal Life Insurance Co., issued only to Subscribers to the Chicago Tribune?......

What is your Full Name?...

Address?.. Apt.?..........
Number Street

....
City State

What is your Age?........Place of birth?..........................

Date of birth? Month............Day............Year.........

Are you Totally Blind or Deaf?........Are you Crippled to the Extent That You Cannot Travel Safely in Public Places?. ....

What is the name and address of person to whom you want this insurance paid in case you are killed? (If not answered insurance will be payable to your Estate.)

Beneficiary's Name? ....

Relationship? ....

Address? ....

Do you certify that you are or will become a subscriber to the Chicago Tribune?. ....

Sign your name here..

NOTICE: Not more than one policy will be issued to any one person. Issued Only to Applicants Over 10 and Under 70 Years of Age.

QUAKER STATE CAUCUS VOTES BORAH SUPPORT

G. O. P. Delegates to Keep Popular Choice Pledge.

Philadelphia, Pa., May 16.—(AP)—The uninstructed Pennsylvania delegation to the Republican national convention today voted that delegates pledged to support the popular choice for President at the recent primary [Senator Borah of Idaho] should stand by their pledge on the first ballot or until it became manifestly impossible for their choice to win.

Borah's name was the only one officially entered on the ballot at the April 28 primary. He received more than 300,000 votes, according to unofficial totals.

It was unofficially estimated at the caucus of the delegation today that approximately twenty delegates had pledged themselves to support the popular choice, a pledge not legally binding.

Borah Given Largest Vote.

The names of Gov. Alf M. Landon of Kansas, Senator Arthur H. Vandenberg of Michigan, former President Herbert Hoover, and Frank Knox of Illinois, among others, were written in on the ballot, but they did not receive a large vote compared with that given Borah.

The delegation took this action on motion of former Senator David A. Reed, who will be Pennsylvania's representative on the committee on platform.

"A number of delegates signed the pledge which is contained in the nominating petition to support the popular preference for the presidency as expressed in the primary last month," Reed said in making the motion.

Must Keep Pledge, Says Borah.

"Many signed that pledge without realizing its purport.

"Nevertheless, if there is to be good faith in political matters, if a promise made by a Republican means a promise to be kept, somewhat unlike the platform promises of our adversaries, it seems to me it is imperative that, on the first ballot at least, or until the success of that candidate becomes manifestly impossible, it is the duty of those delegates to observe that pledge.

"Therefore, I move that it is the sense of this delegation that that pledge, even though inadvertently made, is binding upon those delegates whose names were recorded on the ballot as pledged to the popular preference as expressed at the primaries."

Taylor Reëlected Chairman.

Reed's motion was unanimously adopted without discussion. Prior to the caucus the state committee reelected M. Harvey Taylor of Harrisburg as state chairman and selected State Senator G. Mason Owlett of Tioga county as the national committeeman to succeed Reed.

Reed said at the state committee meeting he was not a candidate for reëlection, but if no suitable successor could be found he was ready to serve until after the November election.

Mrs. Marion Margery Scranton was again chosen as national committeewoman and United States Senator James J. Davis was elected chairman of the delegation.

DICKSTEIN ASKS BRAIN TRUST GO BACK TO SCHOOL

New York, May 16.—[Special.]—Representative Samuel Dickstein, Democrat of New York, urged President Roosevelt to send his brain trust back to school in a talk before the Women's National Democratic club at the Hotel Pennsylvania this afternoon. He said he would prefer to replace the brain trusters with business men who would "collaborate with the people in restoring employment."

"There are some things in Washington that I do not like," he said, "but we're making the best of them. I do not agree with the brain trust. They ought to take the whole pack and send them back to school and get business men to bring back prosperity and restore employment. The brain trusters are not practical men. They are all right so far as college is concerned, but what we need is practical men, and they should be made to understand that what this country needs is reëmployment."

Mr. Dickstein said he was for President Roosevelt, however, and predicted his reëlection.

Anniversary Sale
WEDDING RINGS
DIAMOND RINGS

10% iridium platinum with 10 selected brilliant diamonds, price $15
With larger size and more diamonds at slightly higher prices.
Brilliant, large center diamond with three good size diamonds on each side. 7 stones weigh over ½ ct., 10% iridium platinum handmade mounting, which alone is worth $35.
One of our manufacturer to consumer values that if you compare you will agree is only here at............$50.00
Other Special Values, $75, $100, $150
LEBOLT and COMPANY
U. S. Licensed Gold Dealers
33 N. State Street
38 years on State St.
"Worthy of your confidence"

SOAKS UP SUNSHINE

Martini Barrett, 3 years old, under the watchful eye of his nurse, Miss Catherine Burt, romps with his dog, Sissie, at Oak street beach as temperature rises to 84 degrees. [TRIBUNE Photo.]

BIDS ON 26 ROAD JOBS RECEIVED IN SPRINGFIELD

Springfield, Ill., May 16.—[Special.]—Bids for 26 highway improvement projects in various sections of Illinois have been received here by the state division of highways. The lettings, totaling $1,468,890.99, were for construction of 10.97 miles of pavement, 5.95 miles of trafic bound surface course, 7.39 miles of grading, and 15 bridge sections.

The projects and apparent low bids, subject to final revision, include:

Route 52, substructure for a subway structure under the Grand Trunk Western railroad on Indiana avenue, in South Holland, Cook county; O. P. Phimster of Chicago, $26,899.35.

Route 59, 1.02 miles widening shoulders at Bartlett, in Cook county; Wm. J. Sheppard, Chicago, $13,731.96.

S. A. Route 33, superstructure for a subway structure under the Chicago, Burlington and Quincy railroad at 1st avenue, in Brookfield, Cook county; Lakeside Bridge and Steel company of Milwaukee, $23,770.24.

S. A. Route 053, substructure for a viaduct over the Belt Railway Company of Chicao, on Kedzie avenue, near 75th street, Chicago; Strandbert Brothers company of Chicago, $79,529.95.

S. A. Route 053, floor and rail and erecting structural steel for a viaduct over the Belt Railway Company of Chicago, on Kedzie avenue near 75th street, Chicago; Superior Construction company, Chicago, $69,856.75.

S. A. Route 053, furnishing structural steel for a viaduct over the Belt Railway Company of Chicago, on Kedzie avenue near 75th street, Chicago; the R. C. Mahon company, Chicago, $56,851.20.

S. A. Route 053, painting structural steel for a viaduct over the Belt Railway Company of Chicago, on Kedzie avenue near 75th street, Chicago; William S. Howard, Inc., of Chicago, $2,407.10.

HOOVER CONFERS WITH G.O.P. HEADS IN PENNSYLVANIA

Waynesboro, Pa., May 16.—(AP)—Former President Herbert Hoover will be the guest of William S. Culbertson, former ambassador to Chile, over the week-end at the Culbertson mountain home.

Stopping on his way back to his Palo Alto, Cal., home, Hoover was the guest tonight at a dinner attended by state Republican leaders, candidates, and publishers. Tomorrow there will be a reception at which many Republican congressmen, senators, and political leaders are expected from Washington.

Since speaking in Philadelphia Friday night, Hoover has been the guest of his former secretary, Lawrence Richey, at the latter's Maryland camp.

May Be 90 Today

Fair skies and temperatures that may cross the 90 mark are to prevail in Chicago today, according to Forecaster J. R. Lloyd. If the expectations are fulfilled, today will be the warmest thus far in 1936.

Yesterday, under the influence of bright sunshine and brisk winds from the southwest, the mercury climbed up to 84, which was 18 degrees above a normal maximum for May 16. Mr. Lloyd said that high temperatures were general over most of the middle west yesterday and that the winds would continue from the same direction today.

It was indicated that tomorrow would be showery and that the winds probably would shift and come off the lake to lower the temperature considerably.

Chicago's 4,500 policemen will meet the threatened heat wave with equanimity. They changed yesterday into summer uniforms.

SELECT SITE FOR NEWFOUNDLAND OCEAN AIR BASE

[Chicago Tribune Press Service.]

HARBOR GRACE, Newfoundland, May 16.—Definite steps for the establishment of a trans-Atlantic air base in Newfoundland were taken today when Col. Outerbridge, local representative of Pan-American Airways, and W. Robinson, chief government engineer, visited Cobbs Camp which has been selected as the site for the base.

Cobbs Camp is about three miles from Gander lake and on the main railway line. It is on a level plateau and there is no hill for twenty miles around.

A landing field one mile square will be laid out, the top soil being cleaned off to bed rock. Eight concrete runways more than 5,000 feet long and 120 feet wide will be built.

Nevada Republicans Pick Uninstructed Delegation

Las Vegas, Nev., May 16.—(AP)—An uninstructed delegation to the Republican national convention was selected tonight at the Nevada state convention. Nevada has six votes. Former Gov. Morley Griswold, the keynote speaker, told the convention "Only a Republican victory can save the nation."

SENATOR M'NARY HAS LARGE LEAD IN OREGON POLL

Townsend Backers Trail in Primary Count.

Portland, Ore., May 16.—(AP)—Townsendite candidates took a beating on the Republican side of the Oregon primary election, but gained a foothold in the Democratic contests.

Returns tonight from yesterday's balloting showed Senator Charles L. McNary, Republican floor leader, far outdistanced two Townsendite opponents to win renomination, but probably would have a Democratic advocate of the pension plan to contend against in November.

Totals from 1,174 out of 1,627 precincts gave McNary 75,007 against 21,726 for Sam Brown and 19,607 for Theodore G. Nelson. Brown and Nelson are Townsend pension advocates.

Both Are Townsendites.

Willis Mahoney, Klamath Falls mayor and advocate of the pension plan, appeared likely to win the Democratic senatorial nomination over John A. Jeffrey, also a Townsendite.

The vote in 1,151 precincts was: Mahoney, 34,546; Jeffrey, 29,139.

The veteran Republican national committeeman Ralph E. Williams, seeking reëlection, emerged victorious over Charles L. Paine, Townsendite, and Ben Dorris, prominent American Legionnaire.

Oregon's ten delegates to the Republican national convention went to Senator William E. Borah and the slate of 10 Democrats to President Roosevelt. They were unopposed on the ballot.

Delegates May Switch.

The delegates are obliged by law to use only their "best efforts" in behalf of Roosevelt and Borah. They are not barred from switching to other candidates if it appears their original choice has no chance of nomination.

President Roosevelt collected 63,527 votes in 1,151 precincts and Borah got 64,567.

The Second district congressional race showed signs of ending in an all-Townsendite result. Walter Pierce, Democratic incumbent and advocate of the pension plan, had 7,305 votes and Clinton Haight, also a Townsendite, had 5,270.

OFFICIAL COUNT GIVES LANDON 257 MARGIN IN S. DAK.

Pierre, S. D., May 16.—(AP)—Official canvass today of South Dakota's May 5 primary vote gave Gov. Alf M. Landon of Kansas this state's eight Republican presidential delegates by 257 votes in a contest with Senator William E. Borah [Rep., Idaho].

The state canvassing board tabulated 44,518 votes for the uninstructed delegates unofficially pledged to Landon and 44,261 for the Borah slate. Borah's name appeared on ballots but Landon's did not, because the Kansas governor declined to sign an official declaration of candidacy.

The slate of delegates pledged to President Roosevelt, unopposed on the Democratic ballot, polled 48,272.

The biggest Republican vote, cast in the senate contest, totaled 95,248, compared with the Democratic aggregation of 64,590 in two congressional races. There was no Democratic senate contest.

Issues of New Deal Debated in Douglas' Old Home Town

Winchester, Ill., May 16.—[Special.]—Shades of Stephen A. Douglas and John Moses must have stalked in the crowd assembled here today when a debate on "The New Deal" took place between Rodney Brandon of Batavia, Republican, and Lewis M. Long of Sandwich, Democrat, nominated for congressmen at large at the April primary. The debate occurred under auspices of the National Research forum, holding its fourth annual convention on the high school grounds.

"The remarkable thing about the Roosevelt administration," Long said, "is that for the first time in history an administration is being criticized for putting dollars into the pockets of the common people—criticized for honest, sincere, effective attempts to relieve our nation from misery and despair of economic depression.

"The New Deal requires no defense . . . its achievements are their own explanation."

Bank Legislation Cited.

"First," he contended, "we passed the emergency bank act, created the federal deposit insurance corporation. Then, as a further redemption of his pledge of action, President Roosevelt offered to the country the national recovery act . . . the agricultural adjustment act.

"Unfortunately, they did not meet the requirements of the constitution, as interpreted by the United States Supreme court. This decision was, of course, accepted as law by the President and congress."

The Home Owners' Loan corporation, the Federal Housing administration, the Federal Emergency Relief administration, the PWA and the WPA followed, the speaker asserted.

Brandon Hits New Deal.

Brandon attacked the New Deal on three fronts. He charged it "Is undeserving of support because it has been unfaithful to the trust imposed in it. It is inexpert and amateurish in dealing with serious governmental problems, is un-American, despotic, and addicted to the communistic philosophy," he declared.

"The Democratic party," he said, "tendered to the people in 1932 one of the most satisfactory political platforms ever submitted. . . . As soon as the election was over, the people found this complete program of promises repudiated.

"There was too much government . . . politics in relief . . . coercion . . . concealed taxes . . . and monopoly.

"The New Deal should not be in power because it has set up business and industry as its enemy, giving 'breathing spells' only as a victorious wrestler with his opponent down, hands on his throat, choking him to death — lifting his thumbs long enough to give a little 'breathing spell' so he won't die."

Douglas Lived in Winchester.

Stephen A. Douglas first lived in Winchester when he came to Illinois from his New England home in Vermont, and here he taught school and read law. John Moses was the fiery editor of the Winchester Chronicle and author of Moses' history of Illinois. He was private secretary to the civil war governor, Richard Yates, and gained fame for his editorial seconding the movement suggested by Paul Selby, editor of the Morgan Journal [now the Jacksonville Journal] advocating the Decatur meeting of editors, an anti-slavery extension group, which resulted in the subsequent organization of the Republican party in Illinois and led to the Bloomington convention of May 29, 1856.

Richard J. Oglesby, later governor, presided at the Decatur meeting. Abraham Lincoln made the principal "talk" and advocated the nomination of an anti-Nebraskan Democrat as more politic than an old time Whig like himself. He suggested William H. Bissell, rather than himself. At Bloomington his suggestion was followed. Bissell was nominated and elected and became first Republican governor of Illinois in 1856.

The debate here today was reminiscent of the days when Lincoln and Douglas held the seven great debates on the prairies of Illinois.

GOOD CITIZENS BACK CONSTITUTION AND COURT, SAYS COLBY

Ticonderoga, N. Y., May 16.—(AP)—"No man is a good American who is not for the constitution of the United States and loyally behind the Supreme court," Bainbridge Colby, secretary of state under President Wilson, declared in an address here today.

Colby spoke at historic Fort Ticonderoga at a program highlighting a week-long celebration of the 161st anniversary of the fort's capture from the British by Ethan Allen and his Green mountain boys.

The wartime secretary of state asserted that no political party is "worthy of the support of the people whose attitude toward the constitution is one of disrespect."

Paying tribute to Allen, who ordered the British to surrender "in the name of the Great Jehovah and the Continental Congress," Colby said that the patriots of the American revolution fought for "the liberty of the citizen, the common right of freemen to be governed by laws enacted with their consent and not by the strong arm of government or the arbitrary will of any man."

Practicing Knot Tying for Scout Test Costs Boy's Life

New York, May 16.—[U.P.]—Experimenting with knots as a preparation for joining the Boy Scouts cost Erick Grawin, 12 years old, his life today, according to police. The boy's body was found suspended over the side of an abandoned barge. A thin rope was looped around his neck. Police said the boy probably was experimenting with slip knots while standing on pile of rock and that the rocks slipped, causing the rope to be drawn taut around his neck.

Foot Troubles
CAUSE BACKACHES and other ACHES and PAINS ALL OVER the BODY. The feet SWELL, BURN, ACHE, PAINS under HEELS, BALL of FOOT SORE AND PAINFUL and feels like you are walking on MARBLES. SWEATY FEET with a BAD ODOR, SKIN DISEASES, VARICOSE VEINS, bunions; FEET and LEGS CRAMP, KNEES WEAK and STIFF, OVERDEVELOPED ANKLES AND LEGS. POOR CIRCULATION, extreme NERVOUSNESS. I SPECIALIZE IN THE TREATMENT OF RHEUMATISM, NEURITIS, and ARTHRITIS OF THE FEET. SO REGARDLESS OF WHAT YOUR FOOT TROUBLES MAY BE, DON'T SUFFER. COME IN TODAY. EXAMINATIONS FREE.
Dr. Pinkston
ORTHOPEDIC FOOT SPECIALIST
Suite 1303 Capitol Bldg., 159 N. State
CHICAGO, ILL. Established 1914

CONNECTICUT'S 16 VOTES WILL GO FOR ROOSEVELT, GARNER

New Haven, Conn., May 16.—(AP)—Forty delegates, elected to cast Connecticut's 16 votes at the Democratic national convention, today were instructed to vote for the renomination of the Roosevelt-Garner ticket and the election of David E. Fitzgerald as national committeeman.

The resolution pledging the delegation was adopted by the state convention to the accompaniment of cheers and applause. But that directing the delegation to elect Fitzgerald, former mayor of New Haven, was approved after a close fight.

A faction led by Mayor Thomas J. Spellacy of Hartford, supporting Paul R. Connery of Norwalk for the post, sought unsuccessfully to leave the delegation uninstructed as to its choice for national committeeman.

SPACE SAVERS

DOUBLE DUTY Davenports
Ordinary studio couches take a back seat to these gloriously comfortable and very good looking sofas that can be changed into a double bed when guests stay the night.
Quality Furniture at
Revell's
WABASH AT LAKE

A Real Treat
CHOCOLATE ICE CREAM CAKE ROLL 33¢

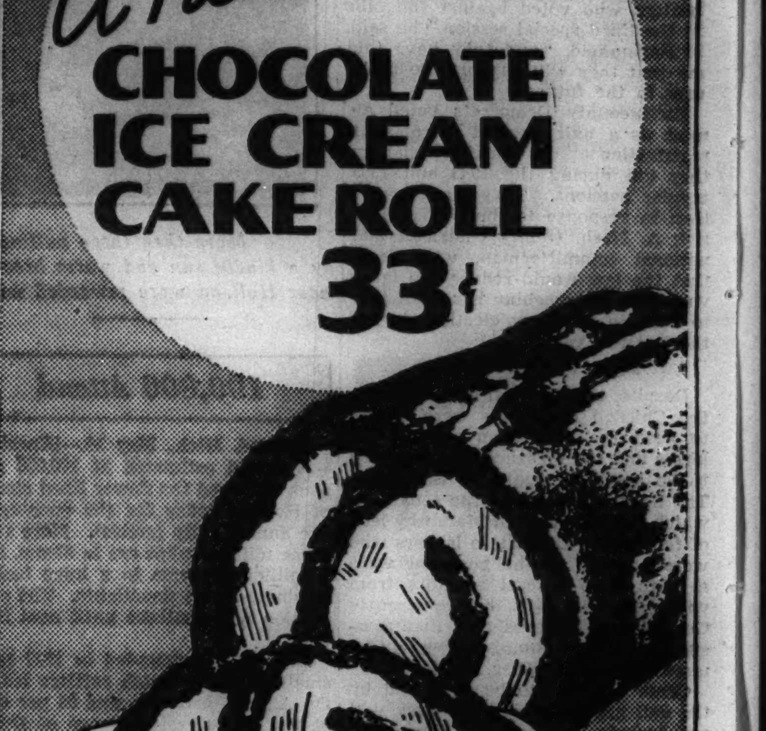

Delicious, FRESH chocolate cake, rolled and filled with Walgreen's "Greater Cream Content" ice cream. Serve it to the family today and see what a hit it makes.
Telephone Your Order—We Deliver
Walgreen DRUG STORES

For Very Special Occasions—
When Only The Very Best Will Do
USE Royal Jewel COFFEE

Special occasions! You know the kind—distinguished guests, an anniversary dinner, your day for entertaining your club. Every homemaker has special occasions when her own pride and social customs demand that everything, right down to the smallest detail, must be the very best.
That's when many a smart hostess first uses Royal Jewel Coffee, the coffee of most delicious taste, the perfect beverage. And, having once used it, decides that so far as coffee is concerned *every* occasion thereafter will be a *special* occasion.
Make all *your* occasions Royal Jewel occasions. Buy it at your nearest Jewel Food Store. It's FRESH. Ground to your requirements when you buy it. For pot, percolator or dripper.
HERE'S AN IDEA
A cracked egg can be boiled without losing contents if you also crack it on the opposite end.
Mary Dunbar
Director Jewel Homemakers' Institute
Jewel Food Stores
JEWEL TEA CO., INC.
YOU'LL NEVER KNOW HOW GOOD JEWEL COFFEE IS UNTIL YOU USE IT

Certified Cold Storage for Precious Furs
Breath-taking Beauty
SEPARATE GENUINE
White Ermine Capelets
ON CRAGMOOR COATS
$28

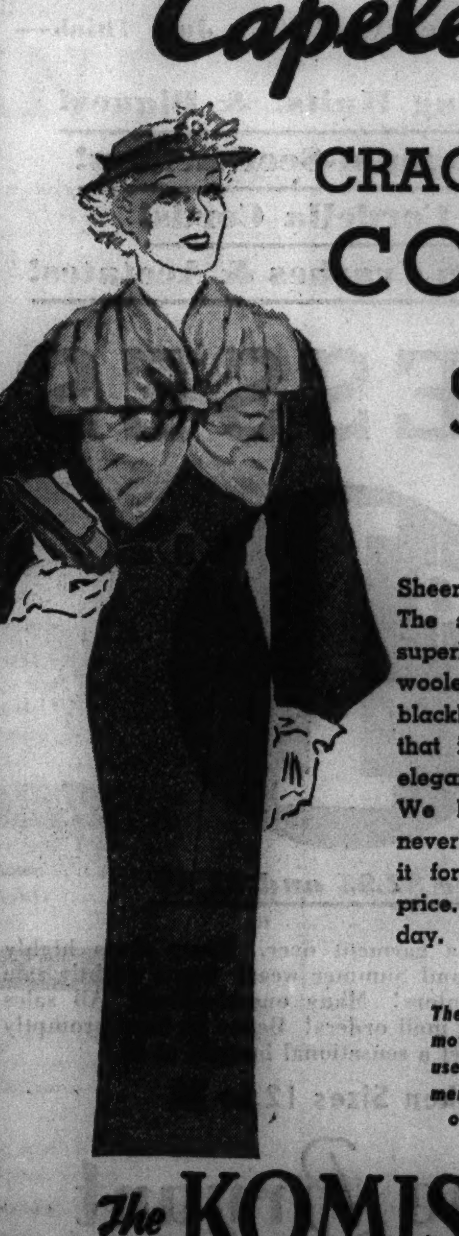

Sheer, regal splendor! The snowy softness of superb ermine against woolen of midnight black! A combination that is the ultimate in elegance and smartness! We know you have never seen anything like it for many times the price. Special for Monday.
The capelet is removable, and may be used as a chic summer evening wrap over light frocks
The KOMISS Co.
100 NORTH STATE—COR. WASHINGTON
At Your Service—Komiss New Budget Plan

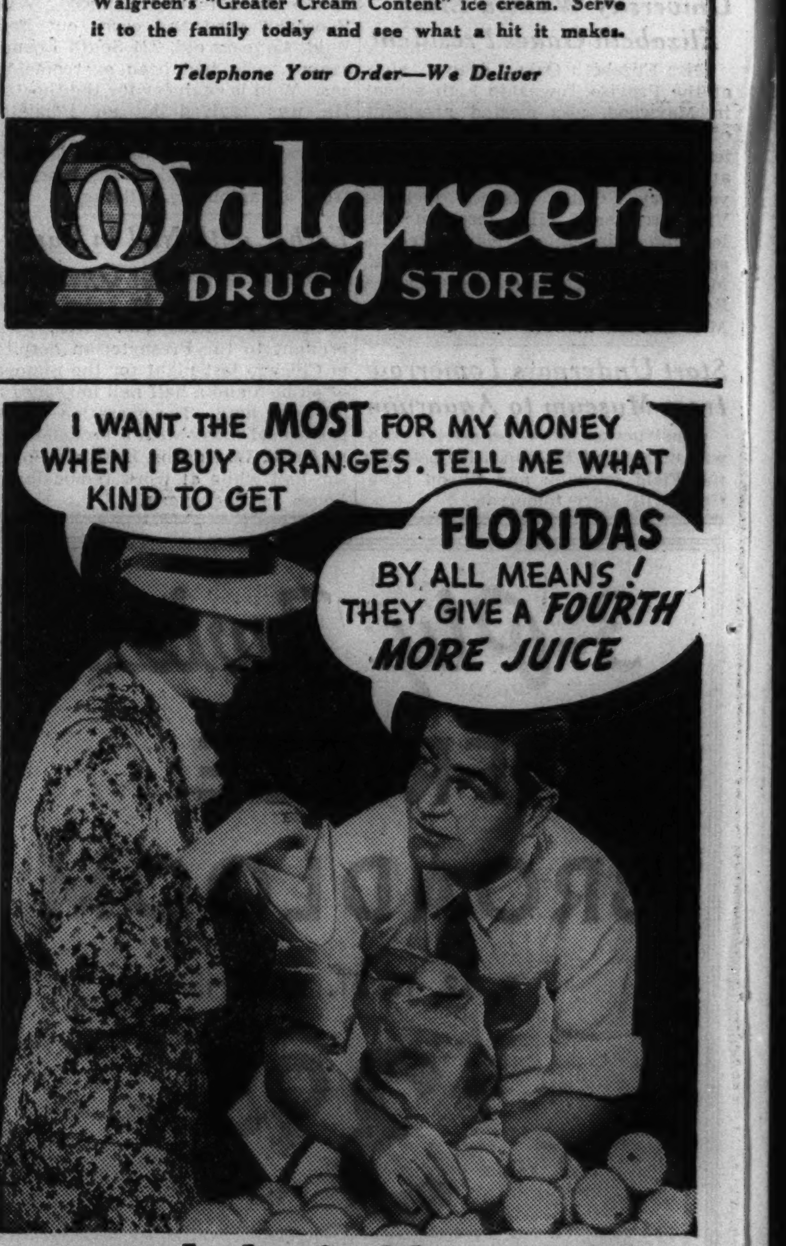

...and that's like getting EVERY 5th GLASS FREE!
Six months ago we challenged women to make a simple test. Buy 6 Florida oranges, we said. Buy 6 other oranges at the same price. Squeeze out the juice. Compare.
They did! As a result, we could hardly ship Florida oranges fast enough to meet your demands.
For you've discovered that Florida oranges ARE far and away your best "buy"! They're sweeter, richer, give a fourth more juice or every 5th Glass FREE. With Floridas you can afford BIG glasses for everyone. And it's a real health-builder—supplies vitamins, calcium, iron.
Get Florida oranges today. Remember, the season will soon be over. Make the most of the few weeks left. Buy *double* your usual supply!
QUALITY NOW CONTROLLED BY THE
State of Florida
JUST ASK YOUR DEALER FOR Floridas

MAN AND WIFE KILLED IN CRASH NEAR GRAYSLAKE

Third Occupant of Auto Jailed as Drunk.

A husband and wife were killed and two other persons were injured yesterday in a headon collision between a truck and an automobile on route 54, a mile and a half north of Grayslake in Lake county.

The dead were Charles Mainellis, 30 years old, 3944 South Rockwell street, and his wife, Margaret, 25 years old. The injured are Roy Bolton, 25 years old, of Antioch, driver of the truck, and Tony J. Jutchus, 22 year olds, 4348 South Spaulding avenue, a cousin of Mainellis.

According to Bolton, Mainellis' car, southbound, swerved suddenly across the road and crashed into his truck. The impact knocked the truck into a ditch and hurled the automobile off the pavement, throwing Mainellis out of the car.

Injured Goes to Jail.

Both he and his wife, who was in the rear seat, were dead when picked up, but Jutchus, who was also in the rear seat, suffered only minor injuries. He was first taken to the Lake Villa emergency hospital and then locked up in the Lake county jail. Police said he was under the influence of liquor.

"A tire might have blown out," said State Highway Policeman Paul Chase, or the accident may have been due to Mainellis' intoxication.

"Jutchus says he was asleep when the accident happened. He said they had been fishing and had had quite a lot of drink in a tavern on the way home."

Bus Smashes Porch.

Forty passengers on a loop bound Chicago Motor Coach company bus were shaken during the rush hour yesterday morning when the bus ran over the sidewalk and crashed against the porch of the home of George Hibbs at 2651 West Jackson boulevard.

The accident occurred after an automobile driven by Walter Reed, 35 years old, 219 South Washtenew avenue, painter and decorator, sidewiped the bus, causing the driver, Robert DeWitt, 29 years old, 3541 Meade avenue, to lose control of the machine.

Mrs. Mary Weart, 65 years old, 670 Hinman avenue, Evanston, was severely injured yesterday when the automobile she was driving was struck by another car at Crawford avenue and Dempster street, in the suburb. The other machine sped away after the accident. Mrs. Weart was treated at St. Francis hospital.

Killed at Rail Crossing.

Mrs. Catherine Neiswinter, 65 years old, who lived at Loon lake near Antioch in Lake county, was killed and her husband, William, 68 years old, was injured when their automobile was struck yesterday by a Chicago bound freight train of the Soo Line at the Loon lake road crossing, two miles south of Antioch.

Israel Kalinsky, 68 years old, 4438 Bernard street, died yesterday in the Swedish Covenant hospital of injuries suffered Wednesday night when he was struck by a motorcycle at Kimball and Wilson avenues.

Edward Miller, 22 years old, 4016 Kimball avenue, driver of the cycle, and a companion were injured seriously when they were thrown from the vehicle. Miller was taken to the Bridewell hospital when police learned he had been jailed in 1934 for tampering with automobiles.

John H. Trimble, 51 years old, 1122 North Harvey avenue, Oak Park, was fatally injured early yesterday when his automobile crashed against a tree in front of 5232 Addison street. Police said they believed he must have fallen asleep while driving. Trimble was the head of the Trimble Signal company, 605 West Washington boulevard, distributors of telegraph equipment.

Up to 2 p. m. yesterday 373 per-

Philip Bernick, 24 years old, 2131 North Kedzie avenue, was fatally injured last night when he was struck at Washtenaw and Lawrence avenues by an automobile driven by Louis Anderson, colored, 208 East 53d street. He died soon afterward in the Swedish Covenant hospital. Anderson is an employé of a parking lot in the vicinity and was taking the car to a customer when the accident occurred.

sons were killed in automobile accidents in Cook county since Jan. 1. In the same period 298 were killed and 5,857 injured within Chicago.

BUS CRASHES INTO BUILDING

Several passengers of a Chicago Motor Coach company bus were jolted yesterday when the vehicle crashed into a building at 2651 Jackson boulevard, demolishing the front porch. The driver lost control when car was sidewiped by an automobile.

[TRIBUNE Photo.]

THE MASSACRE

Chicago's 1936 Trafic Toll

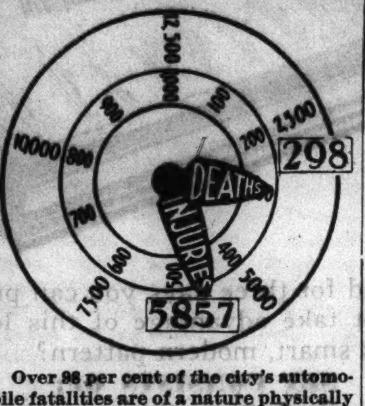

Over 98 per cent of the city's automobile fatalities are of a nature physically impossible on an elevated highway.

JILTED SUITOR SHOOTS WEDDING GUEST AND SELF; BOTH MAY DIE

Burlington, Vt., May 16.—(AP)—A former suitor for the hand of a pretty wedding guest shot her, Police Captain Frank Raymond said, during the height of another couple's bridal breakfast here today and then attempted suicide. Tonight both were in a critical condition.

The man is Maurice Poulin, 30 year old farmhand. The girl is Miss Eva La Course, 24, guest less than an hour before at the wedding of Marie Adrienne Dore and Wilfred M. Hamlin.

After the marriage ceremony the young couple and nearly 30 guests went to the home of relatives for the wedding breakfast.

A guest answered the doorbell and admitted Poulin, who for five years was Miss La Course's suitor. Less than three weeks ago their romance ended in a quarrel.

The guest called Miss La Course and then returned to the dining room. There were two shots. The young woman was shot twice.

As Poulin drove away in his automobile he waved to two wedding guests on the front veranda. He went to his home in Essex Center. He met his brother Paul, 16, and said "good-by." He then shot himself.

New York Barbers Plan Strike Call Tomorrow

New York, May 16.—[Special.]—The joint board of the Journeymen Barbers' International union completed plans today for a city-wide barber strike, to get under way Monday. The union expects 16,000 barbers to respond. The strike objectives are: A minimum salary of $25 a week, with 50 per cent of all receipts over $37 going to the barber. Hours of from 8 a. m. to 7 p. m., with the exception of Saturdays when closing time is to be 9 p. m. Complete closing of shops on four holidays a year—Christmas, New Year's day, Fourth of July and Labor day. Closing at 1 p. m. on all other legal holidays.

MOTORIST FLEES COLLISION; GETS 30 DAYS IN JAIL

Ordered to Start Serving Term Immediately.

Judge Gibson E. Gorman of the Safety court yesterday sentenced Joseph Jordan, 36 years old, 20 Green Bay road, North Chicago, an automobile mechanic, to serve 30 days in the Bridewell for leaving the scene of an accident. Jordan was the only trafic violator to receive a jail sentence yesterday as Judge Gorman continued his campaign against reckless motorists.

On May 8 at Michigan avenue and 15th street, Jordan's automobile collided with that of A. T. Johnson, 6453 South Oakley avenue, damaging the latter's car slightly, and Jordan drove away after a brief altercation.

Starts Term Immediately.

Judge Gorman ordered Jordan taken to the Bridewell immediately to start serving his sentence.

"The maximum penalty when no one was injured is only 10 days," said Attorney Julius S. Neale. "I will appeal the case and seek a writ of habeas corpus on Monday.

A. A. Sprague Jr., 14 West Elm street, son of the co-receiver of the elevated railroad, was allowed until Wednesday to file appeal from his sentence of 10 days for reckless driving. On May 7 he was convicted of passing 17 cars while speeding 64 miles an hour on Lake Shore drive.

Motorists Draw Court's Ire.

Two motorists who caused the arrest of Ernst Harris, 32 years old, 1643 West 83d street, for driving while intoxicated, and then testified yesterday that he had not been drinking, were criticized by Judge Gorman. The complainants were George Thompson, 6704 South State street, and John Horin, 1815 West 51st street.

"This is a very serious charge and Harris might have gone to jail," said Judge Gorman. "This court is not a collection agency for the damage to your cars. If you ever bring an action like this again I'll send you both to jail for contempt of court. Case dismissed."

Escaped Felon Recaptured After 4 Years of Freedom

Sought since 1932, when he escaped from the Joliet penitentiary after serving four years of a robbery term, Edward Schreiber, 27 years old, was arrested yesterday by Sergt. Jack Hanrahan at 907 South Kedzie avenue.

Jail Term Delayed

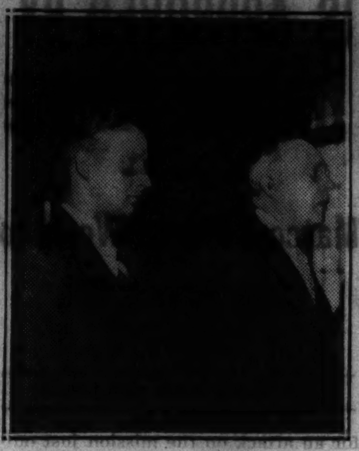

A. A. Sprague Jr. (left) in court with his counsel, George Guenther, as Judge Gibson E. Gorman allowed until Wednesday for filing appeal from 10 day jail sentence for reckless driving.

[TRIBUNE Photo.]

MEET TOMORROW IN FIGHT TO CLEAR AIRPORT OF RAILS

Ald. Bryan Hartnett [12th], chairman of the city council committee on recreation and aviation, announced yesterday that a meeting has been called for tomorrow to consider the recommendation of its subcommittee that the city take summary action to clear railroad tracks out of the airport. The group recommended that the authorities prevent passage of Chicago and Western Indiana railroad trains across Cicero and Central avenues at 59th street. If the full committee concurs in the subcommittee report the report will be submitted to the council on Wednesday, Ald. Hartnett said.

The subcommittee's plan is to force the railroad to abandon its tracks bisecting the area bounded by Cicero and Central avenues and 55th and 63d streets on a portion of which the airport is located. The city wants the tracks removed so it can expand the facilities at the field.

Pair Flee Wrecked Auto; Leave Guns, Ammunition

Hannibal, Mo., May 16:—(AP)—Missouri officers today sought an unidentified man and woman whose automobile, wrecked and abandoned near Center, Mo., contained 350 rounds of ammunition, a sawed-off shotgun and a rifle. The machine also contained food and clothing from which labels had been removed, and license plates from Minnesota, Ohio, and Indiana. A Missouri license was on the car.

DE PAUL HONORS VETERAN.

De Paul university gave a testimonial dinner last night in the Palmer house for John C. McHugh, De Paul examiner for twenty-five years.

SEVEN WEDDING GUESTS DIE WHEN AUTO HITS TRAIN

Speeding Car Plows Into Side of Erie Freight.

Youngstown, O., May 16.—(AP)—Seven men and boys, speeding from a wedding, died today when the new automobile in which they were riding crashed into the side of an Erie freight train at the West Austintown crossing.

Four were killed almost instantly while three died in the hospital.

The dead: Dominic Pachell, 10; Peter Pachell, 29; Patrick Pachell, 24; Sam Carrozino, 18; John Carrozino, 12; Guy Peters, 25; Carl Pachell, 24.

Henry Henning, whose home borders the tracks, said "I saw the car coming down the road a-whizzing. The car started to put on its brakes. The tires screeched. It almost turned over just before it hit."

Bodies of the automobile's passengers were catapulted through its windows and roof and scattered over the crossing.

John and Sam Carrozzino were brothers of the bride, Marjorie, who had just married Augustine Patrous. Patrick and Peter Pachell, brothers, were uncles of the bride, and of Dominic and Carl Pachell. Guy Peters was another cousin of the bride.

IDENTIFY BODY FOUND IN LAKE.

The body of a man found ten miles off Waukegan in Lake Michigan on Friday by the crew of a fishing tug was identified yesterday as Charles Kingsbury, 55 years old, formerly of 600 North Clark street. He had been missing since April 15.

SALE

ENTIRE STOCK REDUCED!

Hundreds of the Smartest Spring and Summer Fashions at Drastic Mark-downs

Unfavorable weather has prompted us to offer emphatic reductions at the very height of the season. It's your opportunity to obtain spring and summer fashion successes in materials silk chiffons, laces, prints, cloths, at ridiculous low prices.

DRESSES $5 — *formerly to $25.00*

DRESSES $10 — *formerly to $39.50*

SUITS $15 — *formerly to $49.50*

COATS $58 — *formerly to $110.50*

HATS $2 — *formerly to $10*

Due to drastic reductions . . no refunds . . no exchanges

LEEDS, Inc.

222 NORTH MICHIGAN AVENUE

½ Block North of Lake St.

SHAYNE ANNUAL SPRING

Clearance

The prices in this advertisement represent radical reductions and are final. If you are interested in any of these unusual values we urge you to come in tomorrow!

ENSEMBLES

Both print and plain silk dresses with their own wool coats.

$15

VALUES TO $55

DRESSES

Every type of Spring frock is included in special clearance groups.

$10.95 $15

VALUES TO $40

FINER COSTUME SUITS

In a wonderful variety of the most luxurious materials. Both fur-trimmed and untrimmed models.

$38

VALUES TO $89.50

Dressy Costume COATS

Of the very finest quality in both their tailoring and fabrics.

$16.50 $26.50

VALUES TO $59.75

Fox Trimmed COATS

Shayne quality—at the lowest price we have ever advertised.

$47

VALUES TO $85

JOHN T. SHAYNE

michigan at randolph

Listen to Rhea Seeger and The Man About Town Sunday, 2:30 p. m., W-G-N.

CHICAGO HEADQUARTERS FOR CONN INSTRUMENTS

Time to Graduate to **CONNS**

. . . . ideal Gifts for Students who have Played in their School Bands . . . or Orchestras. . .

Conn Victor Cornet. silver with gold bell. . $95

Conn Alto Sax. Silver with gold bell. . $150

Come in and look over these fine instruments listed below:

C. G. CONN

Cornets & Trumpets	$ 83.00-$125
Trombones	98.50- 135
Saxophones	120.00- 150
Clarinets	130

PAN AMERICAN

Cornets and Trumpets	$57.50
Trombones	65.00
Saxophones	110.00
Clarinets	52.50

CAVALIER

Cornets and Trumpets	$38.50
Trombones	39.00
Saxophones	87.50
Clarinets	39.00

Values in Miscellaneous Instruments

Commodore & Conn Flutes	$ 60 -$150
Selmer & Buffet Clarinets	100 - 186
Ludwig Drums and Drum Outfits	22.50- 225
Deagan Xylophones, Marimbas and Vibra Harps	75 - 275
Violin and Cello Outfits	25 - 200

All Instruments except Drums and Xylophones come with Case and Accessories

EASY TERMS—OLD INSTRUMENTS TAKEN IN EXCHANGE

LYON & HEALY

Wabash Avenue at Jackson Boulevard

MALING BROS.

We're painting the town

THE NEW SMART SHADE THAT'S MAKING THE GRADE ON THE GAY WHITE WAY

Everybody's talking about West Indies White! And no wonder! It's as glamorous as tropical moonlight . . . as exotic as white orchids. Step out in West Indies White . . . an exclusive Maling feature. In every smart shoe style.

34 S. State St. **231 S. State St.**

6320 S. HALSTED ST. · 3249 LAWRENCE AVE. · 4720 SHERIDAN ROAD · 843 E. 63RD ST. · 3216 LINCOLN AVENUE · 6039 W. MADISON ST. · 2764 MILWAUKEE AVE. · 1335 MILWAUKEE AVE. · 3249 ROOSEVELT ROAD

FOR

Women WHO LOVE fresh, clean things

Everything WASHED-IRONED Ready to Use

12c Pound

SHIRTS INCLUDED

ECONOMY FINISH

REPLACE amateurish basement laundering with Great Western's famous, scientific service. Get all the family linens and wearing apparel *washed and ironed*, ready to use and wear, for 12c lb. (minimum, 6 lbs., 89c), and hubby's shirts are included, hand finished and individually tissue wrapped. Forget your washday problem.

Chicago's Biggest & Best Washwoman

PHONE

GREAT WESTERN LAUNDRY CO.

Seeley 1600
So. Shore 1600
Hollycrt. 1600

APPROVED BY AMERICAN INSTITUTE OF LAUNDERING — APPROVED LAUNDRY

SUBURBAN TELEPHONES

University	1100	Wilmette	3600
Villa Park	1500	Euclid	600
Wheaton	656	Riverside	6300
Brookfield	3400	Maywood	5100

ARMY OF OUSTED AUSTRIAN PRINCE MASSES ITS GUNS

Fascists Pledge Loyalty to Von Starhemberg.

VIENNA, May 16.—(AP)—Fascist provincial leaders of Austria tonight dispatched a pledge of loyalty and obedience to Prince Ernst von Starhemberg, ousted vice chancellor.

The message, sent to Rome where Von Starhemberg tonight obtained an audience with Premier Mussolini, further clouded the political picture.

One leader of the prince's Fascist Heimwehr, or private army, in a private conversation with this correspondent used the dread words: "civil war."

Pledge of Allegiance.

Signed by Vice Chancellor Eduard Baar-Baarenfeld, the telegram said: "Provincial leaders of the Austrian Heimatschutz, gathered in accordance with your command under my chairmanship, declare in their own name and in the name of all their comrades that they remain firm in their loyalty and unconditional obedience to you. We remain united and true in constant discipline. Heil von Starhemberg!"

Baar-Baarenfeld became vice chancellor early Thursday when Chancellor Kurt Schuschnigg ousted the Fascist prince from that post.

Gather Guns in Barracks.

Heimwehr circles at the same time disclosed that provincial units, foremost in the formation, were massing guns in their barracks.

[*Schuschnigg last Friday ordered the dissolution of Prince von Starhemberg's private army.*]

"This is only a friendly demonstration or rehersal," a Heimwehr leader confided. "Some 200,000 organized Heimwehrmen are ready to be called to arms at a moment's notice. We hope, however, a general alarm will not be necessary, for Austria knows what civil war means."

The provincial leaders, in lengthy conferences here, displayed considerable agitation at word passed among them that "Schuschnigg is trying to reach an agreement with Germany and wants to sell out Austria to the Nazis."

Report Regular Army Ready.

Friends of the administration called the Heimwehr declaration merely strong words in an attempt to keep up its courage. They said the regular army was ready for any contingency.

The monarchist move to hand the throne back to the Hapsburg family took new life in the absence of Von Starhemberg.

Archduchess Adelaide, the elder sister of Archduke Otto, pretender to the throne, arrived in the capital on a reported mission to sound out the attitude of the little entente concerning the actual presence of a member of the former royal family in Austria. Promptly after her arrival, Jugo-Slavia extended decisive unfavorable reaction, recalling previous statements that "return of the Hapsburgs means war."

Monarchists, despite the unfriendly position taken by Czechoslovakia, Rumania, and Jugo-Slavia, believe their chances of recalling Prince Otto measurably improved since Schuschnigg's coup.

U. S. ARRAIGNS 2 AS HIJACKERS OF NEW DILLINGERS

Jack Venetucci, alias Ryan, and Frank Scardina, members of a Chicago band accused of hijacking the Indiana robbers who attained the name "new Dillinger gang," were arraigned yesterday before United States Commissioner Edwin K. Walker, under a new federal law which makes it a crime to transport stolen property valued in excess of $5,000 across a state line. Police are seeking the loot, consisting of jewelry valued at $51,000, which they are said to have taken from the Indiana robbers.

James Dahlhover, latest member of the "new Dillinger gang" to be caught here, told Supervising Captain John Stege that Venetucci and Scardina obtained the confidence of the Indiana gang and pretended to be helping them find a fence here who would buy their stolen jewelry. Instead, Dahlhover said, Venetucci and Scardina led the other robbers into a trap in which they were robbed of their loot by a number of gunmen.

At Indianapolis yesterday police captured Clarence Shaffer Jr., alleged to be a third member of the gang that killed Policeman Richard Rivers in a gun battle here. He was taken without a shot being fired, although he said he had engaged in six recent gun battles with police.

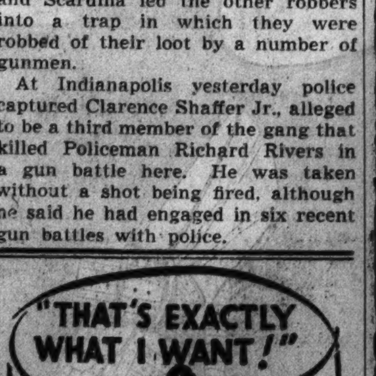

WALLPAPERS
That Are Works of Art

There are so many ATTRACTIVE PATTERNS in our immense stock that you will quickly find exactly what you want at prices that will SAVE YOU MONEY.

In justice to your pride—
In deference to your purse—
Do not fail to see these Wonderful Wallpaper Creations!
Order from your decorator, or buy direct

REMIEN & KUHNERT CO.
63 W. GRAND AVE. SUP. 1140

African Porcupine

Capt. Ronald Cheyne-Stout, director of New York park system, fondles Peter Porky, 3½ year old South African porcupine, presented by a friend.

[TRIBUNE Photo.]

GUNMAN KILLS 3 JEWS AND WOUNDS 2 IN JERUSALEM

JERUSALEM, May 16.—(AP)—Three Jews were killed and two others were slightly wounded today when an unidentified man emptied his revolver into a crowd leaving a motion picture house. The killer was reported to be a young Arab who escaped in a waiting automobile.

Troops were called out to reinforce steel-helmeted police who went on duty following yesterday's bloody demonstrations during the opening of an Arab civil disobedience movement directed at stopping Jewish immigration. Two Arabs were killed and about 40 wounded in yesterday's disorders.

A police cordon was thrown around the strip of territory between the cities of Arab Jaffa and all-Jewish Tel Aviv today. Fire destroyed much of the Jewish crops in Atlit and police were reported to have killed one Arab. Jewish huts were destroyed by fire at the colony of Herzliah, and a bomb was thrown at the Jaffa hospital. There were no casualties.

AMATEUR FINDS A NEW COMET OF NINTH MAGNITUDE

Cambridge, Mass., May 16.—[U. P.]—Discovery of a new comet—a ninth magnitude body visible through small telescopes—was announced today by Director Harlow Shapley of Harvard observatory.

Discovered yesterday by Leslie C. Peltier, Delphos, O., garage worker known throughout the world as an amateur astronomer, the comet was photographed by Harvard observatory at daybreak this morning.

The discovery also was confirmed by observations made by Dr. George Van Diesbroeck at the Yerkes observatory, Williams Bay, Wis.

This is the fifth comet to be discovered by Peltier, who is 32, and one of the outstanding observers of variable stars in America.

HELD ON GIRL'S CHARGE.

Two men were arrested by the Des Plaines street police yesterday on allegations that they were contributing to the delinquency of two 14 year old girls. The men are Clarence DeJong, 22 years old, and Jack Daeschler, 32 years old, 1440 West Jackson boulevard.

ETHIOPIAN GRAB IS APPROVED BY ITALIAN SENATE

Marconi Warns World to Keep Hands Off.

[Continued from first page.]

for an attack on the mission just outside the town. Three of the missionaries were women and the men knew they would be unable to defend themselves against a real attack.

Finally they got runners through to the one government official who remained. He sent them a truck. They piled their scanty possessions in it, opened the gate and made a dash for safety in a hail of bullets.

"By the grace of God nobody was hit," said MacKenzie.

The group raced to Miesso, 15 miles from the railroad, just as the Italians entered the city. Then they proceeded to Addis Ababa by train.

Haile Sets Up Secret Rule.

LONDON, May 16.—[U. P.]—Ethiopia has completed the establishment of a secret government to keep alive its identity and refute the Italian claim to its conquest, former Emperor Haile Selassie telephoned from Jerusalem today to his minister to Great Britain, Ajaz Warqnex Martin.

Before he left Addis Ababa, fleeing from the advancing Italians, the emperor told Martin, several of his ministers and generals left for the west to set up a government. He mandated the leaders to rule for him in his absence.

The seat of the government, it was learned, is at Gore, in the Ilu Babor district of Gomma province, 225 miles west of Addis Ababa and 105 miles from the Sudan frontier, in a region never approached by the Italians. British official reports are that the government is actually functioning.

YOUTH SHOT BY POLICE WHEN HE TRIES TO ESCAPE

Charles Longo, 18 years old, 949 West Erie street, was shot in the back and possibly fatally wounded last night in an effort to escape arrest by a police squad of the Chicago avenue station. The policemen, Sergts. Harry Gaffney, Benjamin Engelter, and Samuel Suhajda, came upon Longo and two companions as they were carrying scrap lead from a building at 215 East Erie street, into which they had broken, to an automobile. Gaffney fired on the youth when he disobeyed an order to surrender.

The companions of Longo were arrested. They are Ray Smith, 649 North Morgan street, and John Volko, 647 North Morgan street. Longo was taken to the Bridewell hospital.

Policeman Lee Davis of the Central station fired early today on a man who attempted to hold him up as he was sitting in an automobile at Marmora and Elston avenues with Miss Elsie Deutsch, 5745 North Marmora avenue. Davis said that he fired after the man had ordered him to raise his hands. The policeman said he was sure that he wounded the robber, who joined a companion in an automobile and fled.

MAIL AND PHONE ORDERS FILLED—HAR. 9000

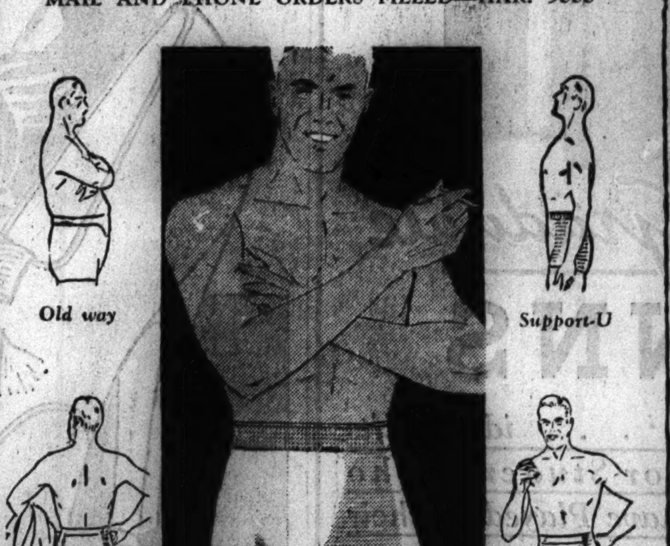

SUPPORT-U
the new abdominal support shorts

Your clothes will hang better when you've trimmed down your waistline with these tremendously popular new shorts—they're cool and comfortable. And, here's a special tip if you drive, walk, ride horseback or are on your feet a lot—you'll find the Support-U wonderfully restful to your back and abdominal muscles. Sizes 30-44

$1.95

THE NEW ZEPHYR SUPPORT-U
It weighs but 4 ounces and still gives perfect support

$3

Made by the Little Corporal Company, Chicago

Maurice L Rothschild
State at Jackson

$7,359,764 GIVEN RED CROSS FOR DISASTER RELIEF

Washington, D. C., May 16.—(AP)—The Red Cross reported today it had received contributions of $7,359,764 for its fund to aid persons in areas stricken by tornadoes and floods this spring.

The original goal was set at $3,000,000 following heavy floods in Pennsylvania, but continuing rise of waters in other sections and the outbreak of tornadoes in southern states prompted a new appeal to care for the added burden.

The report, described as preliminary, said 105,118 families numbering approximately a half million persons had appealed for aid. It said 5,000 homes were destroyed and 76,000 damaged by floods, and 2,907 destroyed and 1,634 damaged by tornadoes.

U. S. Foreign War Veterans Start for Home from Japan

YOKOHAMA, Japan, May 16.—(AP)—A group of leaders of the American Veterans of Foreign Wars, headed by Commander James E. Van Zandt, started for Seattle today after a three weeks' good will tour of Japan. They had been entertained by leaders of the Japanese army and navy and by veterans' organizations.

Britain Tells France, Italy of Plan for New Destroyers

LONDON, May 16.—(AP)—The British government notified France and Italy today that it intends to increase the tonnage in destroyers allotted Great Britain under the 1930 naval treaty. Great Britain already is negotiating on the subject with the United States and Japan since the two latter nations are co-signators with Great Britain to the limitation clauses of the treaty.

Sensational 3 Day Offer!

Original Rogers Silverplated Flatware

Made by 1847 Rogers Bros.

50% OFF

On 50 Pc. Set

Service for 8

Smart Beverly Hills Pattern

In Tarnishproof Wooden Chest

3-Day Sale Price **$27.50** Price After Sale $55.00

Lifetime Guarantee

Silver—the loveliest gift a bride can receive! And for three days you can purchase this beautiful set at BIG savings! Why not take advantage of this low price and treat *yourself* to a brand new set in this smart, modern pattern?

SET CONSISTS OF:

- 8 Hollow Handle Dinner Knives (mirror stainless blades—regular or viande)
- 8 Dinner Forks (viande or regular)
- 16 Teaspoons
- 8 Salad Forks
- 8 Soup Spoons
- 2 Serving Spoons or 1 Butter Knife and Sugar Shell

Open Stock of This Pattern Is Also Offered at Half Price in This Sale!

$2 Down Balance Monthly, No Carrying Charge If Balance Is Paid Within Three Months

DAVIS—FIRST FLOOR—NORTH.

Sensational Offering of Fine **Karpen** *Nationally Known*

Studio Couches

AT A SAVING OF AT LEAST ONE-THIRD

Some of the coverings on these couches retail as high as $5 a yard and about 8 yards of material is required to upholster a couch.

Complete with 3 Pillows

Custom built by living room craftsmen in some of the finest upholstery fabrics employed in the living room furniture industry. Curly Mohairs, Friezes, Mohairs, Tapestries, Brocatelles, Repps and novelty weaves in a wide range of colors. Patterns in plain, floral, figured and also in the new striped modern effects.

REG. $44.75	REG. $52.75	REG. $69.75
$29.75	$34.75	$39.75
Includes Repps, Friezettes and Tapestries.	Includes Damasks, Tapestries, Repps and Friezettes.	Includes Curly Mohairs, Velvets, Mohairs, Friezes, Rayon Tapestries and Brocatelles

Note These Superior Features:

- Custom built by living room craftsmen.
- More than 100 patterns of material to choose from.
- Wide range of colors.
- Karpen famous spring unit.
- Retempered for comfort and long use.
- Selected layers of cotton felt.
- Button tufts with matching material.
- Welted front and sides.
- Crowned construction in center to prevent sagging.
- Three large boxed edge pillows.
- Hardwood legs attractively finished.
- Opens to full or twin size beds.

Convenient Terms
Small down payment. Balance monthly. If paid within 90 days there is no carrying charge.

FURNITURE—SIXTH FLOOR.

THE DAVIS STORE

State, Jackson, Van Buren — Owned by Marshall Field & Company — *Telephone: Wabash 9800*

SIZE OF GERMAN NAVY REVEALED; MORE U-BOATS

Growth of 'Mosquito Fleet' Also Listed.

[Copyright: 1936: By the New York Times.]

BERLIN, May 16.—The extent of Germany's naval armament officially was revealed today when the Marine Verordnungsblatt published a complete list of warships of the German navy in the service and still being built on April 1 this year.

Compared with the latest official naval manual this list reveals particularly the placing under construction of an additional heavy cruiser, the rapid growth of the submarine fleet, and the expansion of the "mosquito fleet" of small but speedy motor boats for quick offense now being tried out by most navies.

Aircraft Carrier Not Listed.

On the other hand, an aircraft carrier for which an appropriation had been made, is not so far listed as either finished or under construction.

Three modern armored ships—so-called "vest pocket" battleships of 10,000 tons each—are still to be built under Versailles specifications and three pre-war ships of the line of 13,200 tons each are in service. Two new battleships of 26,000 tons each have been under construction since 1934.

Five light cruisers of 6,000 tons each and one of 5,400 tons are in service. Three heavy cruisers are under construction.

Sixteen destroyers of 1,625 tons each have been under construction since 1934 and 1935. Nineteen torpedo boats between 675 and 800 tons are in service. None is listed as under construction, although no new torpedo boats have been built since 1928.

Increase U-Boat Fleet.

The total of the scheduled submarine fleet has been increased from 23 to 36. Nineteen submarines, all of which are in the 250-ton class, are listed as being in service, with the rest still being built. But on April 17 German newspapers printed pictures of the U-25 off Kiel naval harbor, designating it as Germany's first 750-ton submarine, so in this respect at least the new list is already out of date. Submarines bearing numbers higher than 20 are either of 500 tons or 750 tons.

The mosquito fleet apparently consists of the following vessels:

Ten 600-ton "fleet companions," of which three are listed in service and seven under construction. Twenty-four "clearing boats" between 45 and 90 tons, of which 20 are in service and four under construction. Seventeen "speed boats" of an unrevealed size, of which 13 are in service and four under construction.

Other Ships Listed.

In addition, there are 29 mine searchers, all of which were built during the war, ten "blockade drillships," one submarine mother ship, one "clearing boat," one speed boat tender, one dispatch boat, which also serves as Adolf Hitler's personal yacht at naval reviews and various training ships, special service ships and other vessels serving special purposes.

Spain Places New Limit on Removal of Currency

MADRID, May 16.—(AP)—In an effort to check the flight of capital which followed the recent Leftist election victory, the government today fixed the maximum which may be carried from Spain at 500 pesetas [about $68]. The Left government originally set the amount at 5,000 pesetas, and later reduced it to 2,000.

Rich Cuban Vanishes from Office; Kidnaping Feared

CAMAGUEY, Cuba, May 16.—(AP)—Andres Pineiro, wealthy merchant and cattle raiser, disappeared from his office in the town of Majagua today and authorities expressed the belief he had been kidnaped. Soldiers were sent to the area to search for him.

Where's Goo-Goo?

Joe Penner pauses in midst of a shower to peer about for his pet duck, which apparently doesn't take to water.

[Acme Photo.]

SILENCE CRITICS OF U. S. DEFENSE, SAYS WOODRING

Akron, O., May 16.—(AP)—Harry H. Woodring, assistant secretary of war, called anew tonight for a silencing of what he called subversive influences opposing adequate military and naval preparedness.

In a speech to the Ohio state convention of the Reserve Officers' association he described the country's present defense forces as "stronger than they have ever been before in time of peace" and said it was the President's intention to keep them so.

He urged his hearers to disseminate "correct information about our defensive system and thus help combat the insidious, undermining propaganda of organized elements who would destroy us."

Woodring said American defense policies were based on the principle advanced originally by George Washington that "to be prepared for war is one of the effectual means of preserving peace."

"We know," he added, "that little real progress has been made towards abolishing war. Even a casual survey of present day world conditions impressed upon us the fact that very few of the grave problems causing dangerous international friction have been solved since the last great war."

THREE INDICTED IN FAILURE TO PAY $30,677 FUEL TAX

Albert and Max Johnson, brothers, and Louis Aisuss, former officials of the Active Oil Company of Chicago, 3711 South California avenue, were indicted on embezzlement charges by the Sangamon county grand jury on Friday, according to dispatches received from Springfield yesterday. They are alleged to have failed to turn over $30,677 in gasoline taxes to the state department of finance. The proceedings before the grand jury were brought by Attorney General Kerner. In March, 1934, the Johnson brothers were convicted in the Cook county Criminal court on charges of conspiracy to cheat the state out of more than $125,000 by evasion of the gasoline tax law. The conviction was reversed by the Illinois Supreme court last February.

NEW CABINET OF POLAND TO SPUR PLANS FOR WAR

Premier Sworn In Wearing General's Uniform.

[Copyright: 1936: By the New York Times.]

WARSAW, May 16.—The new Polish premier, Gen. Felician Slawoj-skladkowski, was sworn in by President Moscicki, together with his cabinet today. He took over the office wearing his uniform of a general.

"This uniform," said the kuryer poranny today, "is the symbol of the government's program."

In the present international situation, it is argued, and in the warlike atmosphere prevailing in Europe, Poland cannot fail to arm when others are feverishly increasing their armaments. The president and chief of the army, therefore, decided to make a soldier head of the government.

Retiring Régime Called Too Weak.

Zyndram Koscialkowski's retiring government, it is held, was too weak to solve internal difficulties which resulted in the flight of the zloty and forced upon the government currency restrictions and a gold embargo. Premier Skladkowski, who is his own interior minister, will be able, it is hoped to maintain order and prevent recurrence of recent rioting by unemployed.

Many Shades of Opinion.

The new cabinet is a concentration of the regiment's forces and many shades of opinion are represented. This political stabilization is expected also to result in financial stabilization.

The plan to win over the left opposition to coöperation with the régime was abandoned. In fact, the appointment of State's Attorney Grabowski as minister of justice is a warning addressed to the left, peasants, and Socialists that the policy Marshal Pilsudski inaugurated in 1930 by the prosecution of opposition leaders is to be continued.

The right wing opposition is no less disappointed with the new cabinet than is the left. The Nationalist and anti-Semitic Dziennik Narodowy fears Skladkowski's main occupation as interior minister will be to fight the Nationalists movement in Poland.

2 FAMED BRITONS LUCKY AT FLYING TRY MARRIAGE

EPSOM, England, May 16.—(AP)—Mrs. J. M. Keith-Miller and Flight Lieutenant John Barnard Walter Pugh, two Britons who have had far more than the ordinary share of flying luck, were married today in a register office.

Pugh's biggest gamble with fortune came just a year ago when the motor of his express plane cut out over the English channel. A fishing boat rescued him.

Good and bad flying luck has followed his bride more than ten years. I 1926 she became the first woman to fly from England to Australia. She set a woman's trans-American air record in 1930. That same year she turned up safe in the Bahamas after being missing three days on an over water flight.

CHECK ADDRESSES CAREFULLY
For Stores In Your Neighborhood
CLEANING
AND PRESSING
REDUCED PRICES
LIMITED TIME ONLY
Coats, Suits, Dresses
19c ea.
Cash and Carry Plus Ins. Fire and Theft
6 for $1.14—12 for $2.28
Additional Charge for Fur Trim Heavy or Velvet
KENT CLEANERS
Loop Store 39 S. State
Cor. Monroe—Room 1208
Plant Store 1021 S. Crawford
Corner Fillmore

NORTH SIDE	NORTHWEST
2409 Lincoln Ave.	3307 Milwaukee
4026 Lincoln Ave.	SOUTH SIDE
3323 N. Clark St.	129 E. 31st St.
2641 N. Clark St.	431 E. 43rd St.
	451 E. 47th St.
WEST SIDE	215 E. 47th St.
3238 W. Madison	129½ E. Garfield
3609 Roosevelt R.	SOUTHWEST
3214 W. 26th St.	6843 S. Halsted

OAK PARK—105 N. Marion St.
All Stores Open 7:30 a. m.—9 p. m.
ACT NOW

Who's to be Our Next President?

STROMBERG-CARLSON
Will Give You
"HIGH FIDELITY"
Reports from the Convention Halls
Model 62, above............ $132.50
EASY TERMS. Old Radio Taken in Trade.
LYON & HEALY
Wabash Ave. at Jackson Blvd.
123 N. Marion St., Oak Park

Time Marches ON!

Don't depend on just memories to recall an event like this!
Have Your Child's
-CONFIRMATION-
-COMMUNION-
Pictures Taken!
Large 11 x 14 Size $1 No Appointment Necessary
Six 8x10 Pictures for $4.50
Other Finishes Up To $35 A Dozen
State St. Store—Third Floor
Milwaukee Ave.—Second Floor
A Great Store in a Great City
THE FAIR
STATE, ADAMS and DEARBORN STREETS
Oak Park—Lake at Marion St Milwaukee Ave at Wood St

Lane Bryant
101 N. WABASH AVE.
IMPORTANT!!
TO YOU WOMEN AND MISSES OF CHICAGO WHO WEAR SIZES 12 TO 20 AND 36 TO 46
Because of a Special Purchase of Fine Hudson Seal Pelts Months (Dyed Muskrat) Ago for Lane Bryant's Great
SUPREMACY SALE
HUDSON SEAL
(DYED MUSKRAT)
FUR COATS
$175

MADE TO YOUR MEASURE OR FROM STOCK AT THIS EXTRAORDINARY PRICE!
While Quantities Last!
BUY NOW! MAKE A WISE INVESTMENT!
Better come in early, before our supply of skins is exhausted. These pelts today are 40% higher than we paid for them, and still going higher. New 1936-1937 styles . . . worth twice this low price. Look ahead, and save by buying NOW.
★ Try on any of our 25 exclusive fashions.
★ Or if you wish, tell us your own ideas.
★ Our experts will take your measurements.
★ You can select your own lining.
★ You will be called for individual fitting.
★ Your coat will be ready within a short time and we will store it in our Fur Storage vaults until fall without charge.
SECOND FLOOR—FUR SALON
Convenient Budgets
10 PAY PLAN

A&P FEATURES *Popular* GROCERIES AT POPULAR PRICES!

"There's An A&P Store Near Your Home"

HERE'S real news—a grand opportunity to stock up on favorite foods and household needs at prices that mean real savings. They are popular, well known, well liked items including Del Monte fruits and vegetables, College Inn foods, Del Maiz corn, Gold Medal Bisquick, Snider's Catsup, N.B.C. Ritz, American Family and Camay soaps—and many others. Take full advantage of this sale by putting a generous supply on your pantry shelf.

★

A&P on the Air! Tune in the A&P Gypsy program at 8:00 P. M. Monday evenings on station WMAQ for a most pleasant half hour's entertainment. Also hear Kate Smith sing the songs you like to hear on A&P's "Coffee Time" program every Tuesday, Wednesday and Thursday evening at 6:30 P. M. on Station WBBM.

Popular with Chicagoans
COLLEGE INN
Spaghetti with Meat, Soups* or Rice Dinner
2 CANS 19c
*Chicken Broth, Chicken Noodle, Mushroom, Vegetable
Chicken a la King . . . . 10½-OZ. CAN 32c
Chicken and Egg Noodles 16-OZ. JAR 25c

CREAM STYLE CORN
DEL MAIZ . . . 17-OZ. CAN 10c
TOMATO CATSUP
SNIDER'S . . . 14-OZ. BOTTLE 13c
N. B. C.
RITZ CRACKERS . . . 1-LB. PKG. 21c
COLD STREAM PINK
SALMON. . . . TALL 16-OZ. CAN 10c
FOR OLD FASHIONED, RICH SHORTCAKE
BISQUICK 40-OZ. PKG. 29c 20-OZ. PKG. 15c
TOMATO SOUP
VAN CAMP'S 6 10½ OZ. CANS 25c

ANN PAGE
PORK & BEANS . . . . . 16-OZ. CAN 5c
CREAM OF MUSHROOM
HEINZ SOUP . . . . . 2 16-OZ. CANS 25c
FANCY SWEET
PETER PAN PEAS . . . . . 17-OZ. CAN 14c
ASSORTED
HEINZ BABY FOODS . . . . . 3 4½-OZ. CANS 25c
BROADCAST
SLICED DRIED BEEF . . . . . 2½-OZ. GLASS 10c
LAUREL BRAND
WILSON'S SLICED BACON . . ½-LB. PKG. 14½c
THE SOAP OF BEAUTIFUL WOMEN
CAMAY SOAP . . . . . 3 CAKES 14c
CLEAN QUICK
SOAP FLAKES . . . . . 2½-LB. PKG. 15c
STERILIZED
NORTHERN TISSUE . . . . . 5 ROLLS 25c

Sunnyfield All-Purpose
FLOUR
24½-LB. BAG 69c
5-LB. BAG 19c
VANILLA EXTRACT
Dr. Price's . . . . . 1½-OZ. BOTTLE 19c
CALUMET
Baking Powder . . 6-OZ. CAN 10c

DEL MONTE PINEAPPLE SLICED OR CRUSHED . NO. 2½ CAN 19c
DEL MONTE APRICOTS . . . NO. 2½ CAN 19c
DEL MONTE PEARS CALIFORNIA BARTLETT . . . NO. 2½ CAN 19c
DEL MONTE TOMATOES . . 2 NO. 2 CANS 21c
BLUEBERRIES LITTLE VIRGINIA EXCELLENT FOR PIES . . NO. 2 CAN 15c
ARMOUR'S COOKED CORNED BEEF . . . . . 12-OZ. CAN 17c
AMERICAN FAMILY SOAP . . 10 BARS 47c
WILSON'S DOG FOOD IDEAL . . 3 16-OZ. CANS 25c

A&P HAS THE VALUES!
A&P FOOD STORES

CAPITAL LEVY IN FRANCE LOOMS TO BACK REDS' PLANS

Big Spending Seen as Push to Revolutionary Regime

BY EDMOND TAYLOR.
[Chicago Tribune Press Service.]

PARIS, May 16.—Despite repeated assurances from Leon Blum that he is organizing a reformist and not a revolutionary government, evidence is accumulating daily that the Socialist party, of which he is leader, will be forced into a revolutionary or semi-revolutionary program by their gigantic public works plan.

Writing this morning in the trade union organ Le Peuple, Leon Jouhaux, supreme French union official, declared that if the Socialists want the support and confidence of the labor unions they must undertake immediately a public works program which at the very minimum would call for an expenditure of 1½ billions or 1¾ billions of dollars in three or four years.

Blum in Agreement.

This same figure was proposed by the communists and while Blum was less precise in his speech before the Socialist national council last Sunday, he indicated he is thinking in similar terms. As the Radical Socialists likewise agree on the necessity of a huge public works program, this is one of the Popular Front schemes which can and doubtless will be applied at once.

The question is where will the money come from? The communists answer quite candidly, from the rich—in the form of a capital levy.

This, of course, is closer to being revolutionary than the reformist measure of the Socialists who repudiate the idea—or at least quietly overlook it. Their idea is that they will be able to restore confidence and persuade the timid, small capitalists throughout the country to turn over their hoarded wealth to a pink government in a huge loan to finance public works.

Opposed by Other Socialists.

Blum's view on the problem of financing public works, however, was contradicted not only by the communists and the bourgeois opposition but also by a number of authorized voices in his own camp.

Jouhaux, in the article previously cited, said:

"To finance the plan we must look to a budgetary contribution, of course, but these contributions, which might be offset by a tax on wealth, would only account for a small part of the financing. The rest will have to be found by a means which will need considerable audacity in execution, but which, let us hasten to say, should remain perfectly legal.

"What is necessary is that by anticipating the creation of wealth—the natural rôle of credit—we will be able to start things moving in order to awaken confidence and create a favorable atmosphere for a public loan."

Jouhaux a Pale Pink.

How the prospect of a tax on wealth is going to contribute to a favorable atmosphere for public borrowing Jouhaux did not explain. His allusion to this communist proposal is significant, however, because Jouhaux is pale pink, and nothing of the revolutionary firebrand.

Within the ranks of the Socialist party itself the communist plan for making the rich pay for the public works is not without supporters. In fact one supporter is Paul Faure, secretary-general of the party and, after Blum, its most influential figure. Speaking at a victory meeting of Socialists last night, Faure said:

"For public works we will appeal to investors. If voluntary enlistments of capital are not sufficient, we will decree a general mobilization."

Shield Blum from Royalists.

PARIS, May 16.—(AP)—French authorities moved tonight to protect Leon Blum, who probably will be the next premier, from royalist newspaper attacks. The courts opened a second judicial inquiry against Charles Maurras for "inciting to murder" after the publication of an article in the royalist organ L'Action Française advising followers to "slay" the Socialist leader.

Britain Shelves U. S. Debt Issue; Plans New Default

[Copyright: 1936: By the Associated Press.]

LONDON, May 16.—Official Great Britain pushed the American war debt issue firmly back on its shelf tonight.

Responsible sources said the question is just as moribund as ever, perhaps more so, because every extra pound the government can find is earmarked for armament and future preparedness—not for the debts of a long past war.

The June 15 debt instalment will be defaulted as usual and Great Britain has no intention of taking the initiative for a renewal of payments or for any discussion with Washington on a scaling down or cancellation of the money owed.

These assurances came from every concerned diplomatic and financial quarter.

Eden-Blum Talk Admitted.

The foreign office did not deny that Capt. Anthony Eden, foreign secretary, had talked to Leon Blum, who probably will be France's leftist premier, about debts in Paris yesterday.

But the London consensus was that neither France nor any other European debtor has any more serious intention o fresuming payments than the British.

Blum's remarks to the American club in Paris, expressing hope that the war debt "misunderstanding" might be cleared up, were followed by a barrage of verbal grapeshot at what informed Londoners regarded as a trial debt balloon here.

This "balloon" took the form of published reports that a group of British politicians is urging that negotiations be reopened for a definite debt settlement with the United States.

"There is no truth whatever in the report that the British government is considering a new move," an authoritative source said. "Any initiative lies with the United States."

[The European war debts to America total $13,670,087,391. Of this sum $1,049,795,092 is in default. Britain owes $4,950,595,301; France, $4,041,152,328.]

Diplomats here agreed the defaulters would like to see the issue cleared up so that they might win release from the restrictions of the American Johnson act.

[This act makes it unlawful for any person in the United States to purchase or sell the bonds, securities or other obligations of any foreign government or to make any loans to such a government while that government is in default in payment of its obligations to the United States.]

Polite Generalites.

As for France, informed observers believed Blum was dealing only in polite generalities when he deprecated the debt "cloud." They thought he was trying to please the people of both America and France without spending a single dollar.

NEW LOAD OF ARMS ON WAY TO MEXICO; USE STILL MYSTERY

San Antonio, Tex., May 16.—(AP)—More munitions rolled toward the Mexican border today while mystery deepened concerning their intended use. Customs authorities here admitted another carload of arms was en route from San Francisco to San Antonio.

Thursday the Loredo Times said it had learned five carloads of rifles, machine guns, light artillery, and ammunition sufficient to equip 2,000 men were being shipped from San Francisco and Hartford, Conn.

The paper said it learned the munitions were consigned to Gen. Saturnio Cedillo, Mexican agriculture secretary, a political power in the Mexican state of San Luis Potosi, purportedly for a private state "army." Gen. Cedillo denied the munitions were for him.

HERRIOT PONDERS WHETHER ITALY IS PLANNING WAR

PARIS, May 16.—(AP)—Edouard Herriot, the former premier who has been mentioned prominently as France's new leftist foreign minister, speculated openly tonight on whether Italy has war like intentions in Europe. He asked the following questions in an article published in a weekly newspaper at Lyons:

"Is it true that Italy just has signed a treaty with Albania for the construction of fortifications near the Jugo-Slav and Greek frontiers?

"Is it true that the Dodecanese islands have been transformed into a war arsenal?"

Meanwihle, the outgoing cabinet of Premier Albert Sarraut decided to leave the Italo-Ethiopian war question in the lap of the incoming government. The ministers, meeting late today, decided to confine their efforts to "dispatching current buisness" in the face of the probability they will be turned out of office when the chamber of deputies convenes June 1.

John Moody, N. Y., Named Trustee of Notre Dame

Notre Dame, Ind., May 16.—[Special.]—John Moody, New York financial analyst and author and president of Moody's Investors' service, today was elected to membership on the board of lay trustees of the University of Notre Dame. He succeeds the late James J. Phelan of Boston as a nonalumni member.

PAPER ASSERTS PRESIDENT PLANS VISIT TO BRAZIL

RIO DE JANEIRO, May 16.—(AP)—The Belem newspaper, Estado Do Para, said today President Roosevelt probably would visit Brazil after the November elections.

In comment, Theodore Xanthaky, special assistant to Ambassador Hugh S. Gibson of the United States, said he had heard nothing to indicate such a visit was contemplated, "but it seems something within the realm of possibility."

White House Silent.

Washington, D. C., May 16.—(AP)—White House officials declined comment today on the statement in a Rio De Janeiro newspaper that President Roosevelt probably would visit Brazil after the November elections.

George Osborn Bliss Wed in East to New Jersey Girl

Montclair, N. J., May 16.—[Special.]—Miss Jean Eaton Farleigh, daughter of Mr. and Mrs. Henry S. Farleigh of Montclair, was married this evening to George Osborn Bliss, son of Mr. and Mrs. George Edison Bliss of Highland Park, Ill. The ceremony took place in Watchung Congregational church at 8:30 p. m. with the Rev. Dr. Thomas Travis, pastor, officiating. A reception for the bridal party and relatives followed at the home of the bride's parents. After a honeymoon in the Berkshires and in Michigan the couple will live after Aug. 1 at 7005 Ridge boulevard, Chicago.

50 CHICKENS ABANDONED IN CAR.

Sergt. Al Maylath of the Homewood police found an abandoned automobile in Steger early yesterday containing 50 chickens in a half dozen sacks in the rear of the car.

STRIKE OF 48,000 MEXICAN RAILMEN DUE TOMORROW

Conciliation Meeting Is Called Off.

MEXICO CITY, May 16.—(AP)—Secretary of Labor Genaro Vazquez suddenly canceled a conciliation meeting in Mexico's railway labor dispute today, apparently removing the last hope of averting a strike of 48,000 workers. The strike is set for 6 p. m., Monday.

Both workers and neutral observers were puzzled by the secretary's unexplained suspension of today's fourth session of the conciliation board. Juan Gutierrez, the railway labor leader, was visibly angered.

"That removes the last hope of averting the strike," he said.

See Plan for Showdown.

The government's surface indifference to the threat of the walkout led some quarters to believe the administration was willing to let the strike occur, in order to bring to a head the long smoldering differences between owners and workers.

The National railways and its affiliated lines stretch approximately 9,300 miles. Since 1933 the National railways—which is 51 per cent government owned—has been unable to keep up service on its funded debt of over $250,000 in United States money.

The belief was expressed in some circles that the administration, despite its markedly pro-labor policies, might await the start of the walkout, promptly declare it illegal, classify the railways as a public service and order the workers back to their jobs.

May Turn Railway to Workers.

On the other hand, many employés said they thought it more likely that the government would turn over the railways to them.

Gutierrez, in a speech two weeks ago, declared President Lazaro Cardenas had indicated he was considering some such solution, but today he was reluctant to discuss it.

"We don't want to operate the railways," he said. "That isn't the point of the strike at all. However, the workers are capable of doing it more efficiently and economically than the present management."

Shipper rushed to get their perishables to their destinations before the strike begins.

DIES OF SPINAL MENINGITIS.

Herrin, Ill., May 16.—[Special.]—John Thrasher, laborer employed by a carnival at Zeigler, north of here, died in a Herrin hospital today of spinal meningitis.

Special This Week!

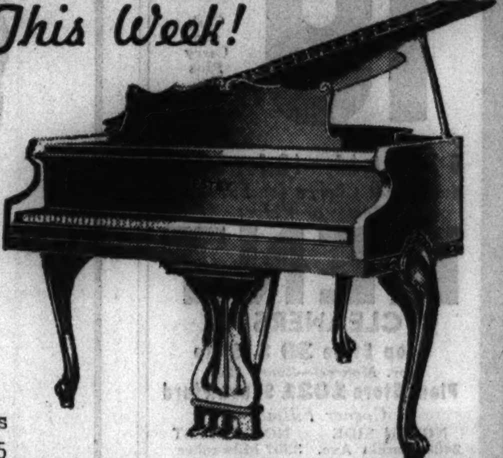

EXCLUSIVELY AT CABLE'S

These $775 Pianos For Only $485

ESTEY PERIOD MODEL GRANDS

PATENTED STAY-N-TUNE STABILIZER

Underview of Estey Grand, showing construction which permanently maintains the original tonal beauty of this Piano.

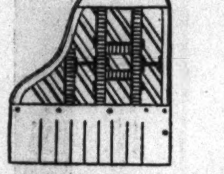

The dignified, graceful contours of this art style have made it one of the most widely popular Period types. This dainty baby grand embodies many patented features usually found only in Pianos costing double this special low price!

10 % DOWN BALANCE 3 YEARS

See the NEW ESTEY BABY GRAND $395

FREE DELIVERY WITHIN 200 MILES OF CHICAGO

CABLE Piano Company

Home of the celebrated Mason & Hamlin, the Ampico, Conover and Knabe Pianos.

WABASH and JACKSON OPEN EVENINGS

When Considering

ORIENTAL RUGS

think of the satisfaction of having before you literally thousands to choose from, in all varieties, colorings and sizes—inspiring only confidence and enthusiasm.

Nowhere in America can be found a more comprehensive and diversified collection of hand-woven masterpieces — antique, semi-antique and modern — than you will see here on our three palatial floors . . . and nowhere, superior values.

We gladly send rugs on approval.
Convenient terms if desired.
Free illustrated booklet on request.

Nahigian Brothers, Inc.

Direct Importers Since 1890

169 N. Wabash Ave. Franklin 8800

Have your rugs cleaned and restored by experts . . Fully insured . . prompt service . . storage . . . satisfaction guaranteed.

MANDEL BROTHERS

a store of youth a store of fashion a store of moderate price©

Super Dubonnet Prints

For 3 Days Only! 68c yd

Washable, Registered Prints

Woven of DuPont Rayon! Will Not Pull Out At Seams!

We've sold over 30,000 yards at $1 a yard this season! Washable, registered prints—exclusive at Mandel's in Chicago! 500 color combinations! Large, medium and smart patterns! Light, bright and dark grounds! Plaids, checks, stripes! All are 39 inches wide. Remember, "there's a Dubonnet Print for every purpose!"

Tune in on Jean Abbey, the Woman's Home Companion shopper, Monday morning at 10:15 WBBM

Mandel's Beautiful New Fabric Section—Second Floor—State.

ANNOUNCING: A New Service for All Who Sew

BUTTONS COVERED AND HEMSTITCHING DONE WHILE YOU SHOP.
INTRODUCTORY OFFER: A Buckle Covered Free of Charge with each button covering order amounting to $1. Hemstitching, 5c per yd. Minimum charge, 10c.

Fancy Goods—Second Floor—Wabash.

You'll Want to Furnish

SMARTLY and ECONOMICALLY

with Modern, as Shown at Any Rusnak Bros. Store

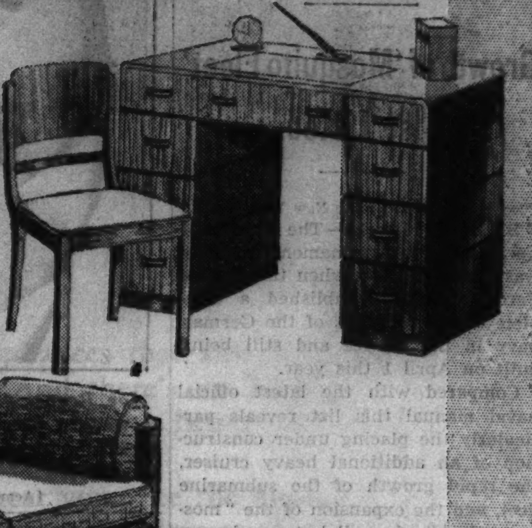

MODERN DESK, a large piece, walnut surfaced all around, 8 full, deep drawers, smart hardware, at $29

Solid Walnut Desk Chair at $7.95

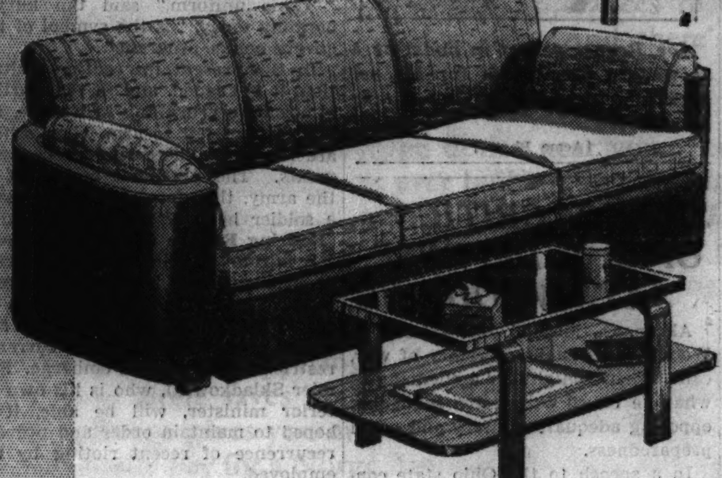

MODERN DAVENPORT with loose inset arm-pillows, in a smart combination of modern covers, $69

Coffee Table, black glass top, $9.95

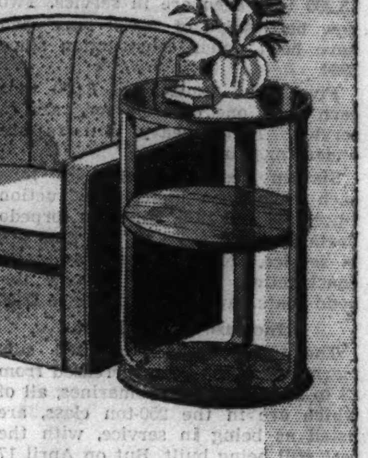

MODERN LOUNGE chair with curved channel back, appropriately selected cover combinations, $29

Solid Walnut Mirrored Table, $7.95

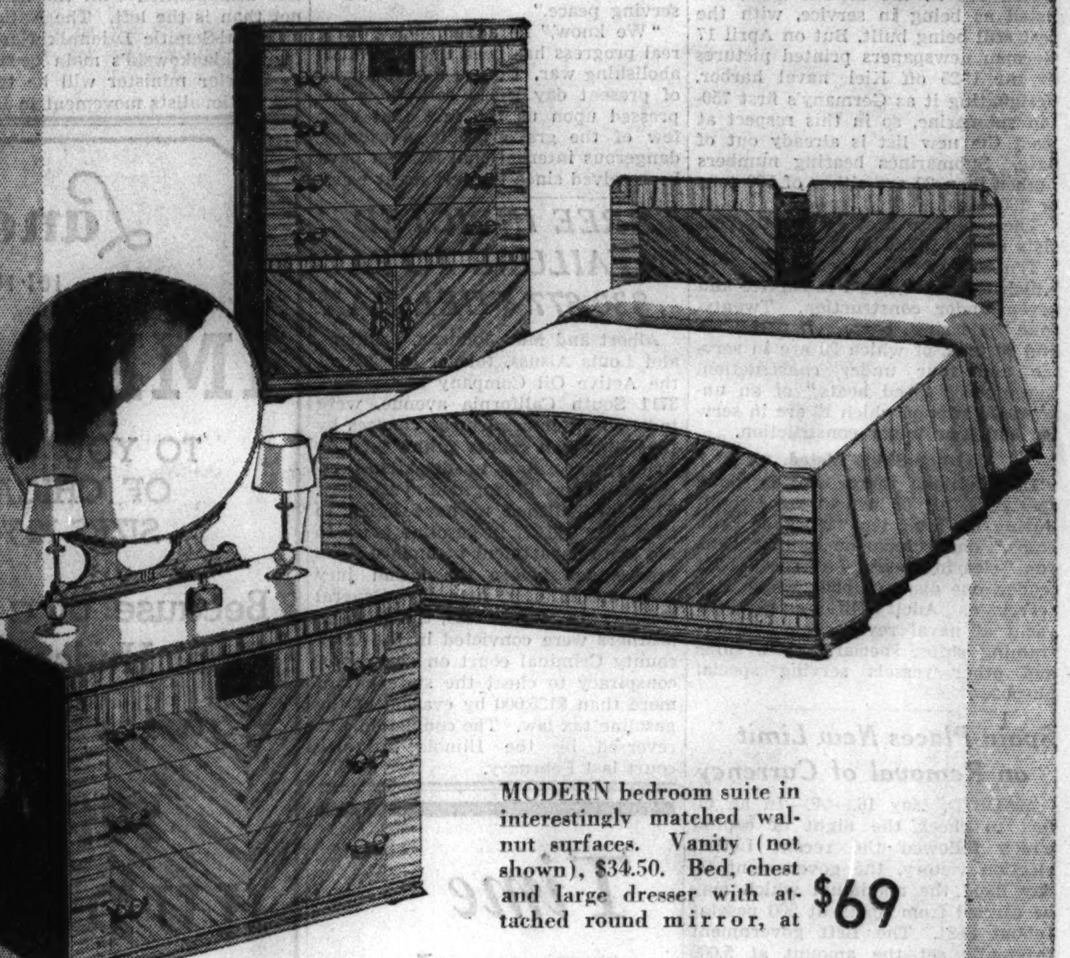

MODERN bedroom suite in interestingly matched walnut surfaces. Vanity (not shown), $34.50. Bed, chest and large dresser with attached round mirror, at $69

MODERN dining room suite in matched and butt walnut surfaces. China (not shown), $43. Buffet, $46. Table, 5 upholstered side chairs and armchair, $69

Merchandise Held for Future Delivery

Convenient Terms—Small Carrying Charge—None if Paid in 90 Days

RUSNAK BROTHERS INC.

ESTABLISHED 1892

839 West 79th St. Near Halsted St. 2424 Devon Ave. Near Western Ave.
1393 Milwaukee Ave. Cor. Lincoln St. 501 N. Cicero Ave. 2 Blks. No. of Lake St.

Open Tuesday, Thursday and Saturday Evenings

NORGE

Modernize your home in the "Working Parts" first*

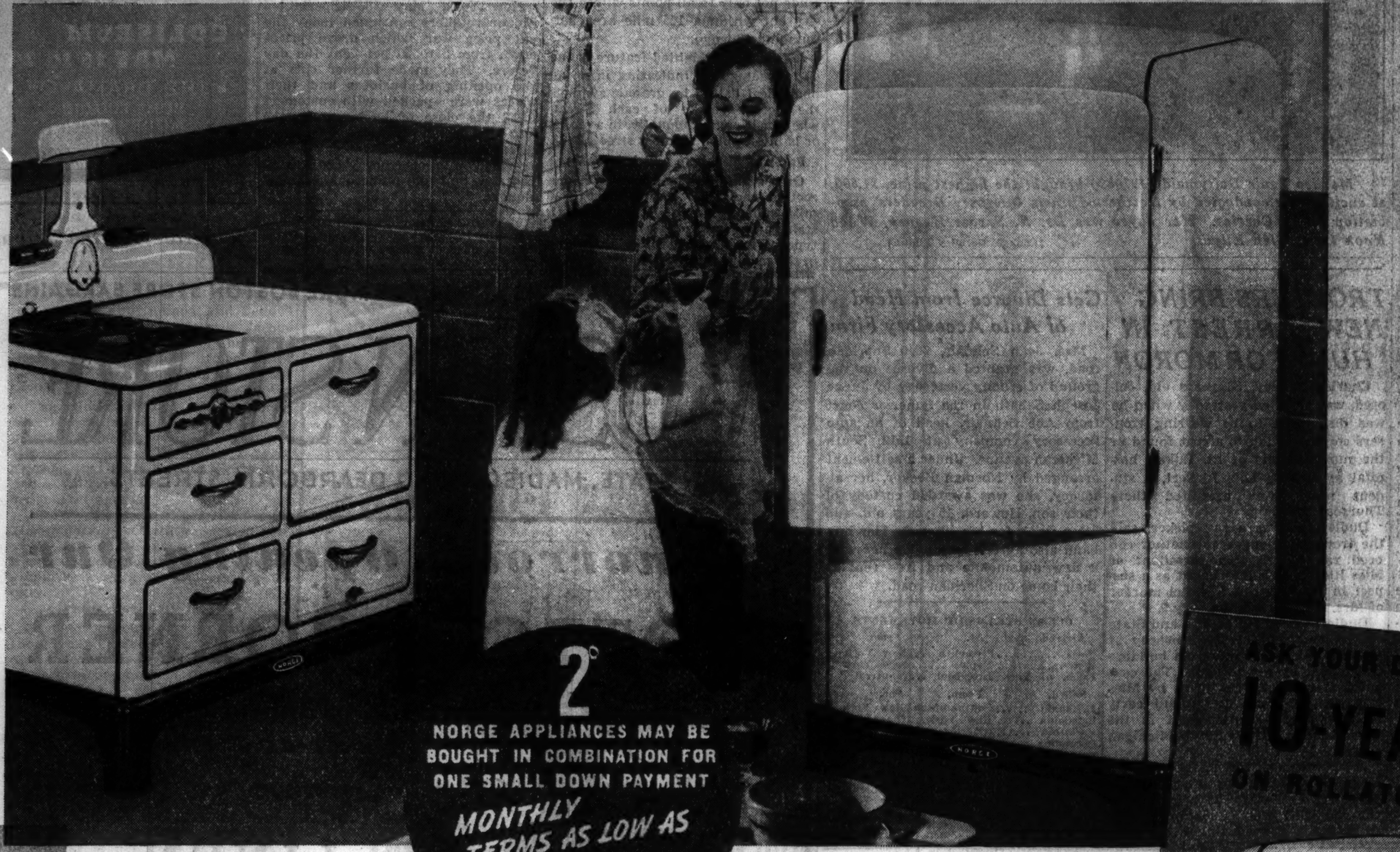

2¢
NORGE APPLIANCES MAY BE BOUGHT IN COMBINATION FOR ONE SMALL DOWN PAYMENT
MONTHLY TERMS AS LOW AS 17¢ A DAY

Save time. Save work. Do it with the appliances that also save dollars and cents. That's the modern idea. And there's no better way to do it than with Norge Home Appliances—no better *time* to do it than right now.

Get acquainted with the Norge dealer near you. See the finest line of Norge Home Appliances ever built—every one improved to give you even more for your money than ever before. Learn about the amazingly easy terms he is able to offer you—terms so easy that you might well pay for all four appliances out of savings in refrigeration, food, gas, laundry costs.

For Norge Home Appliances do save. Users say that Rollator Refrigeration alone saves up to $11 a month. The Norge Concentrator Gas Range gives you more cooking heat for the gas used. And you could easily pay for a Norge Autobuilt Washer and Norge Ironer out of what you might pay for more expensive laundry methods.

Don't delay. See the Norge dealer in your neighborhood. *Soon.*

NORGE DIVISION
Borg-Warner Corporation, 606-670 E. Woodbridge Street, Detroit, Michigan

AND MONEY-SAVING PARTS

ASK YOUR DEALER ABOUT THE NORGE
10-YEAR WARRANTY
ON ROLLATOR COMPRESSION UNIT

NORGE ROLLATOR REFRIGERATOR

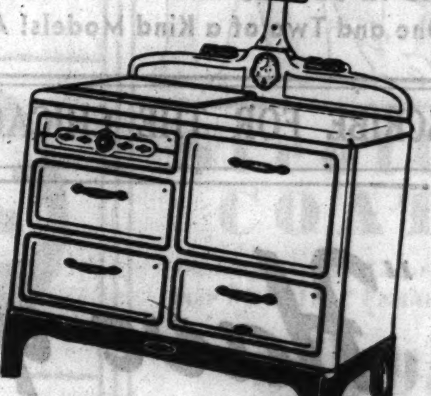

NORGE CONCENTRATOR GAS RANGE

NORGE AUTOBUILT WASHER

NORGE DUOTROL IRONER

SEE THE NORGE ROLLATOR REFRIGERATOR

Even with its beautifully designed cabinet, its flexible and accessible interior arrangement, its many special features of convenience, the best part of the Norge is the part you never see. It's the Rollator cold-making mechanism. Three slowly moving, mirror-finished parts are capable of making more cold than you'll ever need the hottest day in midsummer. The dependable, efficient performance of the Rollator is the basis of Norge economy—savings up to $11 a month. And only Norge has the Rollator.

SEE THE NORGE CONCENTRATOR GAS RANGE

Matching the Norge Rollator Refrigerator in beauty, convenience and efficiency is the Norge Concentrator Gas Range. The Concentrator Burner has been pronounced the greatest advance in gas range engineering since the insulated oven. This range makes it possible to cut gas consumption as much as 35%. Like Rollator Refrigerators, Norge Gas Ranges come in white, tan, peach or mother-of-pearl—all with beautifully designed black base.

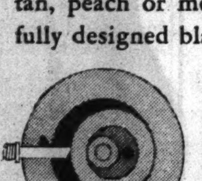

THE ROLLATOR COMPRESSOR *...exclusive Norge cold-making mechanism, employs smooth, easy, rolling power instead of the hurried back-and-forth action of the ordinary refrigerating mechanism. Result—more cold for the current used and an almost everlasting mechanism.*

NORGE
Rollator Refrigeration
REG. U. S. PAT. OFF.

SEE THE NORGE AUTOBUILT WASHER

Fast, efficient, careful yet thorough, the Norge Autobuilt Washer is a fine washer in every respect. The famous Autobuilt mechanism, built with automobile precision, assures lifetime operation. The Norge System of Quietors assures years of really quiet service. The Norge Feather-Base Agitator washes the heaviest garments and the sheerest fabrics swiftly and thoroughly, without tangling. The super-safe wringer gives maximum protection for your clothes and hands. The Norge Washer pays for itself, as you use it, in savings of time, labor and money.

SEE THE NORGE DUOTROL IRONER

Companion to the Autobuilt Washer in both beauty and performance, the Norge Ironer irons anything that can be ironed in the home. Quickly and easily—in half the time—it turns a disagreeable weekly task into a pleasure. Pressing, too, can be done easily at home, at great saving. Easy for the beginner to learn to use, fast and efficient for the experienced operator. See this Norge Ironer—operate it yourself—at your Norge dealer's.

Choose the Refrigerator with the Press Action Lazilatch • Combination Bottle and Dairy Rack • Sliding Utility Basket • Adjustable Shelf • Improved Automatic Flood Light • Closely Spaced Shelf Bars • Many other improvements and refinements.

FP-9-C

BUY YOUR NORGE FROM AN AUTHORIZED NORGE DEALER • YOU WILL FIND ONE IN YOUR NEIGHBORHOOD
OR, FOR HIS ADDRESS PHONE

LOOK FOR THIS SIGN ON HIS DOOR OR WINDOW
AUTHORIZED NORGE DEALER

SAMPSON ELECTRIC COMPANY EXCLUSIVE DISTRIBUTORS **CALUMET 2255** **3201 SOUTH MICHIGAN AVE.**

DOMESTIC AND COMMERCIAL REFRIGERATION • GAS AND ELECTRIC RANGES • WASHERS AND IRONERS • WHIRLATOR OIL BURNERS • FINE-AIR FURNACES • AIR CONDITIONING • CIRCULATOR ROOM HEATERS

Lane Bryant
101 N. WABASH AVE.
MONDAY! Second Floor

SUPREMACY SALE

You Can Believe Us When We Say! . . . "We've done it again!" . . . With new values and fashions greater than ever!

You can expect to find Real Values —Real Wanted Fashions in—

COATS

$45.00 COATS! $35.00 COATS! All Go at $12.00

$12

$25.00 COATS! $22.50 COATS! All Go at $12.00

Every coat in this sale a real gem for Fashion! for Workmanship! for Fabric! for Quality! for Fit! for Value! . . . Come expecting the value of a lifetime. Dressy coats trimmed with Galyak, Squirrel, Blue Fox, Mole, Blue Wolf, Silvered Fox, Braid, and tailored models. . . . Buy them for now! for next fall! . . . In many cases the materials and furs alone are worth more than $12 . . . exquisitely silk lined.

SIZES 12 TO 20 • 16½ to 30½ • AND 38 TO 52 in One and Two of a Kind Models! All Sales Final!

SUBSCRIBE FOR THE CHICAGO TRIBUNE

EX-SENATOR DILL NAMED IN ILLEGAL OPERATION PLOT

$25,000 Alienation Suit Reveals Charges.

Mount Vernon, O., May 16.—(AP)—A young stenographer's $25,000 alienation of affections suit against her uncle by marriage, former United States Senator Clarence C. Dill, and his sister-in-law, charged they arranged an illegal operation for her, papers recorded today disclosed.

An answer by Dill of Spokane, Wash., and Washington, D. C., denied the charge. The suit was brought by Mrs. Margie Heaton Dill, wife of his nephew, Wendell Dill of Washington, D. C.

The former senator's sister-in-law, Mrs. Grace Margie Dill, also denied the charge and said in her answer that she did not believe the young wife of her son underwent such an operation.

Veil of Secrecy Is Shifted.

Papers in the case were returned to the court records today for the first time since Mrs. Margie Dill filed the suit last Feb. 6.

A jury trial is scheduled to start in Knox County Common Pleas court Monday before Judge Philip L. Wilkins.

Mrs. Margie Dill charged the operation was performed in Washington, D. C., on June 19, 1934, and was arranged in order to break up any family ties with her husband.

Wendell Dill and Margie Heaton Dill were married on May 29, 1934, the day following their graduation from Fredericktown High school.

Brands It "Extortion Plot."

Former Senator Dill described the suit in his answer as "an attempt to extort money" from him. He is a native of Fredericktown.

Mrs. Grace Dill said she was in Washington on the day her daughter-in-law asserted the operation was performed. Dill stated that he was not there on the date specified.

None of the principals would comment and Barton W. Blair, attorney for Mrs. Margie Dill, and L. C. Stillwell, counsel for the former senator, refused to discuss the case.

Mrs. Margie Dill has been employed in Blair's law offices.

GUERNSEY SOLD FOR $1,600

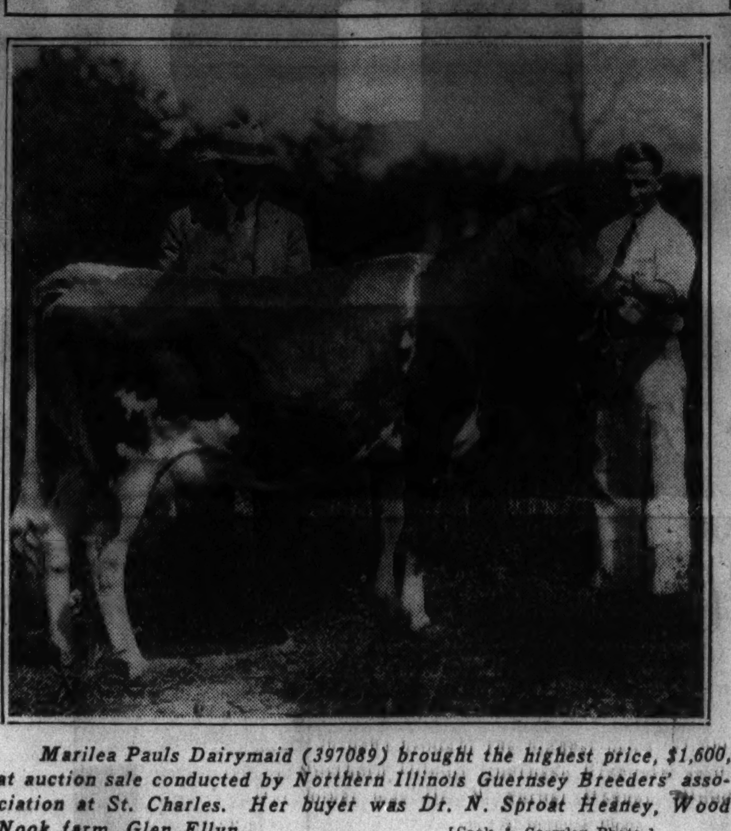

Marilea Pauls Dairymaid (397089) brought the highest price, $1,600, at auction sale conducted by Northern Illinois Guernsey Breeders' association at St. Charles. Her buyer was Dr. N. Sproat Heaney, Wood Nook farm, Glen Ellyn. [Cook & Gormley Photo.]

TROUSERS BRING NEW ARREST IN HUNT FOR MORON

Charley Dudley, 33 years old, colored, was arrested yesterday when he was discovered to be wearing trousers corresponding to a coat found in the nurses' home of St. Luke's hospital after Miss Lois Rickert, a student nurse, was assaulted there Thursday morning.

Dudley, who is a rag picker, said the trousers belonged to another colored rag picker. The assailant of Miss Rickert is being sought as a suspect in the Y. W. C. A. hotel murder of Mrs. Lillian Guild on May 9.

Dudley was seized at 13th and State streets and said he lived nearby at 14 East 13th street in an old building frequented by rag pickers. The coat believed to have been worn by Miss Rickert's assailant was found early Friday in an elevator shaft in the nurses' home, 1423-25 South Michigan avenue.

A hat worn by the attacker, which was found in Miss Rickett's room, was identified by Dudley as belonging to the ragpicker who is sought. Police would not divulge his name.

Gets Divorce from Head of Auto Accessory Firm

Mrs. Jean Schnair, 5240 Sheridan road, was granted a divorce on the ground of cruelty yesterday by Judge Joseph Sabath in the Superior court from Abe Schnair, head of an auto accessory company at 1512 South Michigan avenue. Under a settlement arranged by Norman Becker, her attorney, she was awarded custody of their son, Howard, 15 years old, and $15 a week for his support. Her husband also agreed to provide her with a new automobile and free rent in their home on Sheridan road.

OCEAN STEAMSHIP MOVEMENTS.

Arrived.	At.	From.
Paris	Plymouth	New York
Rex	Naples	New York
Duch. of York	Liverpool	Montreal
Sailed.	**From.**	**For.**
Britannic	Southampton	New York
Caledonia	New York	Glasgow
Carinthia	Glasgow	New York
Columbus	Bremen	New York
Columbus	Bremen	New York
Drottningholm	New York	Gothenburg
Eastern Prince	New York	Buenos Aires
Georgic	New York	Southampton
Kungsholm	Gothenburg	New York
Statendam	Rotterdam	New York
Virginia	New York	San Francisco
Westernland	New York	Antwerp

TRIBUNE '36 MAP OF CHICAGOLAND READY TOMORROW

Late Street Name Changes Recorded on Chart.

The 1936 edition of the Chicagoland map published by THE TRIBUNE will be on sale tomorrow. It is an improved map, the first to list the new street names adopted recently, and a ready guide not only to all points within the city but within a 125 mile area surrounding Chicago.

A special copyrighted feature is the city street guide, indicating in an alphabetical listing by graphic symbols the actual course of each street, whether it runs diagonally, in a circle, or is interrupted by cross streets.

Parts of Michigan and Wisconsin.

On a scale of ⅝ inch to a mile, one section shows all streets in the 40 mile suburban area. Every federal, state, and county highway, with the type of road indicated, is illustrated in the map of the 125 mile area, which includes the Michigan resort territory as far north as Muskegon, and the Wisconsin lake territory north to Watertown and west to Madison.

Vacationers and sportsmen will find in the Chicagoland map the names of 1,325 towns and their distances from the city, and instant directions to 475 lakes and streams, 427 golf courses, 54 forest preserves, 61 airports, and many beautiful picnicking locations in Chicagoland.

Chart Is Conveniently Folded.

Accordion-folded so as to be of convenient size to slip in an automobile dash compartment, and printed in large type and bright colors for readability in dim light, the map can be purchased in the Tribune Public Service offices at 7 South Dearborn street and in the Tribune Tower for 25 cents. It is obtainable by mail, postage prepaid, for 30 cents.

Whisky Prices Cut from 5 to 20 Pct. in N. Y. War

New York, May 16.—[Special.]—Liquor retailers continued today the cut price war which drove prices down from 5 to 20 per cent the day before. They made further cuts at the opening of business and their places were packed with customers until the close of business. In the late afternoon a comparison of today's prices with those of the day before revealed cuts of from 1 cent to 26 cents a pint on numerous branded liquors.

IDLER DIES ON STREET.

Michael Goodman, 64 years old, a casual, died yesterday of a heart attack at Forquer and Clinton streets.

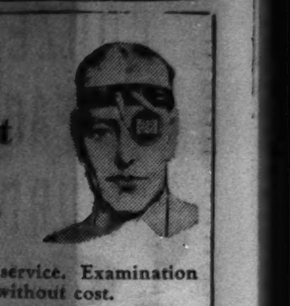

Call for Sight Test

At Schulte's you're sure of a more dependable service. Examination and advice without cost.

Open till 9 p. m.

Schulte
136 N. State 17 W. Madison 139 S. State

NATIONAL HOME SHOW OF CHICAGO
COLISEUM
MAY 16 to 24
• THE DRAMA OF • HOME BUILDING MODERNIZING FURNISHING
Open 11 to 11 Admission 25c

Subscribe for the Tribune

"Have you taken your DISCOVERY DRIVE?
We're backing Terraplane against any and all Other Low Priced Cars"

W. E. Butler, Terraplane Distributor

The best way to *get* the most for your money is to find out what you *can* get for it. In buying a car that means not only *looking*, but *riding* and *driving*. Not just one car that somebody may say is good—but enough different ones to give you a real idea of what you can get for what you pay.

That's why we are offering a "Discovery Drive" to everyone in town who is thinking about buying a new car. We'll furnish a brand new Terraplane; *you* do the driving and give it a thorough try-out. Choose any route—pick out the toughest going you can find. Then, if you like, take out any other car you may be considering and put it over the same ground. If Terraplane doesn't win hands down, *we* lose.

Give us a chance to make good—come in for a "Discovery Drive" today.

TERRAPLANE DEALERS OF CHICAGO AND VICINITY

JUDGE STYLE—Terraplane against the other three, with the only 1936 design that is entirely *new*.

CHECK SIZE AND ROOM—Full 115-inch wheelbase in Terraplane . . . up to 3 inches more than the others. And 145 cubic feet of inside space . . . more head room, leg room, seating room.

TEST EASE OF HANDLING—Something brand new here . . . Tru-Line Steering and Radial Safety Control, patent applied for. Exclusive in Terraplane.

TRY RIDING COMFORT—Terraplane's Rhythmic Ride, against the ride you get in any other low priced car.

CHECK PERFORMANCE—88 or 100 horsepower in a Terraplane . . . 3 to 9 more than any of the other three leaders. More power per ton, and *smoothness* no other low priced car approaches.

TEST BRAKES—Terraplane is the only low priced car with latest, finest hydraulics, *and* a separate safety braking system operating from the same brake pedal if ever needed. Plus a *third* braking system from the easy handling parking brake.

MEASURE SAFETY—Only Terraplane, of the leading four, has a body all of steel with solid, seamless steel roof.

COMPARE ECONOMY—Terraplane averaged 23.95 miles per gallon in the Los Angeles-Yosemite Economy Run, with 3 passengers and baggage—with *no coasting*.

CONSIDER RUGGEDNESS—We'll show you owner records of 125,000, 150,000 miles and up. Ask any other low priced car to match them.

88 or 100 H.P. . . . 115-inch wheelbase

$595

and up for De Luxe Models, f. o. b. Detroit. Standard group of accessories extra. SAVE . . . with the new HUDSON-C. I. T. 6% Budget Plan . . . very low monthly payments.

Take a "DISCOVERY DRIVE" With the Electric Hand

Flick a finger . . . and gears shift! The *new* way to drive . . . easier . . . safer. With a *clear* floor in front . . . real foot-and-leg comfort for three in the front seat! No gear or brake lever to stumble over. That's the magic of the Electric Hand, an optional extra *not available on any other low priced car.*

Let CHICAGO owners tell you why they bought TERRAPLANES

Leon S. Chalfant, 6351 Normal Blvd. Went. 0201

Mrs. N. P. Guynn, 7407 Euclid Ave. Mid. 6274

B. A. Klein, F. L. Klein Noodle Co., 46th and State St. Ken. 4320

James W. McNichols, J. W. Nichols & Co. (Real Estate), 4806 W. Chicago Ave. Aus. 1100

Jack Robinson, 907 E. 47th St. Oak. 1311

S. C. Witsaman, Sam's Tire Shop, 812 N. Cicero Ave. Aus. 1166

TERRAPLANE

BUTLER MOTORS, INC., DISTRIBUTORS

SALESROOM
Cor. 25th and Michigan Ave.

SOUTH
A. & D. MOTOR SALES, INC., 5601 Cottage Grove Ave.
ARCHER MOTOR SALES, 3512 Archer Ave.
BEVERLY MOTORS, INC., 8953 S. Ashland Ave.
BUTLER MOTORS, INC.—BRANCH, 7722 Stony Island Ave.
ESCHE MOTORS, 12833 S. Western, Blue Island.
SCHOLL MOTOR SALES, INC., 7023 S. Halsted St.
STATE LINE SALES & SERVICE STA., 10550 Indianapolis Blvd.
STRATFORD MOTOR SALES CO., 6739 S. Western Ave.

SOUTH
WILDS MOTOR SALES, 6052 Cottage Grove Ave.
ZENKER MOTOR SALES, 10858 Michigan Ave.

NORTH
ABBOTT AUTO SALES, 2000 Irving Park Blvd.
BELL MOTORS, INC., 3030 N. Cicero Ave.
BROADWAY HUDSON COMPANY, 5657 Broadway
BUTLER MOTORS, INC.—BRANCH, 1030 Davis St., Evanston
CORPORATE MOTORS, 5928 N. Western Ave.
HOLMES & ROSS, INC., 4216 Irving Park Blvd.
LOGAN SQUARE HUDSON, INC., 2501 Milwaukee Ave.
SUPREME MOTOR SALES, INC., 3036 Lawrence Ave.

WEST
COOLEY MOTORS, INC., 5901 W. Division St.
DARR PURCELL MOTORS, INC., 316 Madison St., Oak Park, Ill.
GOODE MOTOR CO., 1313 South Crawford Ave.
A. J. LENTZ MOTOR SALES, INC., 5028 W. 22nd St., Cicero, Ill.
WEST SIDE HUDSON, INC., 4646 Washington Blvd.

TERRITORY
AMBOY, ILL.—Antoine Motors
AURORA, ILL.—Crowe-Evans Motor Co.
BARRINGTON, ILL.—Barrington Motors.
CHAMPAIGN, ILL.—Redhed Motor Co.
CHICAGO HEIGHTS, ILL.—H. C. Wehrmann Motor Co.
DANVILLE, ILL.—Simpson-Bowen Motors, Inc.
DE KALB, ILL.—Folles Garage

TERRITORY
DES PLAINES, ILL.—F. Nagel Serv., Inc.
DIXON, ILL.—Arthur Miller
DONOVAN, ILL.—E. F. Behlke
DOWNERS GROVE, ILL.—Whitney Motor Sales Co.
EARLVILLE, ILL.—Humm Motor Sales
EAST CHICAGO, IND.—Galvin Motor Sales
ELGIN, ILL.—Arthur Motors
FREEPORT, ILL.—Confer Motors
GARY, IND.—Imperial Motor Sales, Inc.
GENOA, ILL.—Ben C. Awe Motors
HAMMOND, IND.—Agnew Motor Co.
HARVEY, ILL.—Esche Motors
HOBART, IND.—Nickel Plate Garage
INDIANA HARBOR, IND.—Galvin Motor Sales
JOLIET, ILL.—Eib Motor Co.
KANKAKEE, ILL.—Jeffers & McBroom
LA GRANGE, ILL.—Glasner Brothers
LA SALLE, ILL.—Miller-Calhan Motors
LIBERTYVILLE, ILL.—Gratz Motor Sales
LOWELL, IND.—Main Garage

SERVICE DEPT.
Cor. 25th and Indiana Ave.
MARENGO, ILL.—Hyde Motor Sales
MELROSE PARK, ILL.—French Motor Sales
MORRIS, ILL.—Paul Nielsen & Son
OREGON, ILL.—Patrick Motors
OTTAWA, ILL.—Hilliard's Garage
PARK RIDGE, ILL.—Park Ridge Motors
POLO, ILL.—Powell Motors
ROCHELLE, ILL.—Dexter Stocking Co.
ROCKFORD, ILL.—Herrington Motors, Inc.; Renberg Motor Sales
SANDWICH, ILL.—Reymann's Garage
SCHERERVILLE, IND.—Matt J. Seberger
ST. CHARLES, ILL.—Hotel Baker Motors
WARRENVILLE, ILL.—Dorio's Garage
WATSEKA, ILL.—Strong's Auto Service
WAUKEGAN, ILL.—Morse Motor Sales
WINNETKA, ILL.—Hanson Motor Co.

BUILT BY HUDSON—TERRAPLANE, $595 AND UP; HUDSON SIX, $710 AND UP; HUDSON SUPER STRAIGHT EIGHT, $760 AND UP, F. O. B. DETROIT

SEE SECTION 7, PAGES 13 AND 14, FOR MORE BOSTON STORE BARGAINS

BOSTON STORE
STATE, MADISON AND DEARBORN STREETS

Tomorrow! Opening Our
COTTON CORNER
With An Advanced Selling of Hundreds of Beautiful
COTTON AND LINEN
Dresses

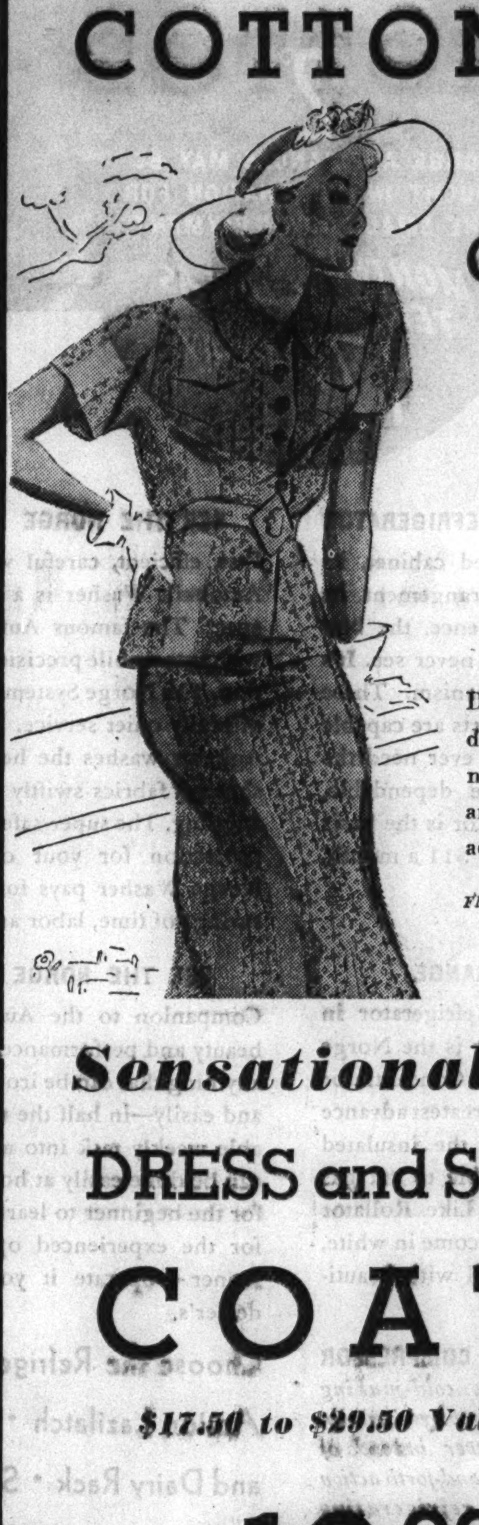

3.94

Dresses of cord laces, nubby cords, eyelets, batistes, dotted swiss, embroidered voiles, linens, dimities and novelty cotton fabrics . . . all cleverly styled in one and two piece models, in colors for Summer: maize, aqua, flesh, copen, coral and dubonnet.

FIFTH FLOOR—CENTER.

Sensational Sale
DRESS and SPORT
COATS
$17.50 to $29.50 Values at
10.90

200 DRESS COATS
Swaggers, Dolmans, button-down front, and dressmaker coats in Juilliard sheers and woolens, Botany's woolens and dressy fabrics of the better types.

250 SPORT COATS
High fashion tweeds, fine quality fleeces, 1936 novelty tweeds in flaring swaggers of all types. Sizes 12 to 20.

FIFTH FLOOR—CENTER

Clearance of 300 Better
BOUCLE FROCKS
Regularly Priced from $10.75 to $25.00
$7 and $11

Every frock is from our regular stock of high-class knitwear . . . but Summer is coming, so we're marking them for quick clearance!

FIFTH FLOOR—STATE.

BOOZE RUNNER TO FACE FEDERAL MURDER TRIAL

Hunt Campanion in U. S. Agent's Slaying.

James Jacobs, 40 years old, a liquor runner, who confessed to federal agents Friday that he was with Harlan Crouch, Indianapolis bootlegger, when Agent John R. Foster of the federal alcohol tax unit was shot to death Thursday, will be arraigned on a federal murder charge tomorrow before a United States district commissioner in Hammond, Ind.

Meanwhile, federal authorities, assisted by Chicago and Indiana police, continued the search for Crouch, named by Jacobs as the actual slayer of Foster.

The hunt centered in the Kensington district on the south side of Chicago and in northern Indiana cities.

Taken to Death Scene.

Jacobs, who lived on a farm near Indianapolis, was arrested late Thursday and confessed Friday after questioning in Chicago by E. C. Yellowley, alcohol administrator for the federal district comprising Wisconsin, Illinois, and Indiana, and Yellowley's assistant, Ralph Herrick. Jacobs was taken to the scene of the crime near St. John, Ind., fifteen miles south of Hammond, and reënacted details of the killing.

The United States commissioner was not sitting at Hammond Friday night and Jacobs was kept in an undisclosed lockup. Yesterday it was learned that he is held in the county jail at La Porte, Ind., closely guarded by federal agents.

Jacobs will be tried for murder in Hammond under a statute passed two years ago which gives the government jurisdiction where a federal employé is slain in performance of duty.

Faces Death by Noose.

Although execution in the state of Indiana is by electrocution, Jacobs, in case of conviction, would be hanged on federal property in the northern federal district of the state. In a similar case, George W. Barrett, 53 years old, was hanged on March 24 at Indianapolis for the murder of Nelson B. Klein, a government agent.

As federal agents and police searched yesterday for Crouch, Yellowley circulated descriptions of the fugitive throughout the south side of Chicago and in Indiana. The hunted bootlegger is described as being 43 years old, 5 feet 9 inches tall, and weighing 200 pounds. He is dark complexioned and his hair is slightly gray.

At Indianapolis it was reported that Crouch was seen there Friday, by an acquaintance, H. M. Vogg, who told the police that Crouch asked him for money. Vogg said he noticed a sawed-off shotgun in Crouch's car, but did not know at the time the bootlegger was sought for murder.

Rifle Fire Ends Chase.

Foster was shot to death as he rode in pursuit of Crouch and Jacobs, who were carrying 200 gallons of untaxed alcohol from Chicago to Indianapolis. With Foster was another alcohol tax agent, Guy Goodin. The chase ended near St. John, Ind., as highpowered rifle bullets crashed through the agents' car. Crouch fired the fatal shots, Jacobs said.

Foster was buried yesterday at his home town of Marion, Ind. Yellowley and several federal agents attended the services.

CHIEF OF POLICE IN DES PLAINES FACES CHARGES

8 Chief of Police Howard A. Becker of Des Plaines has been ordered to appear before the village civil service commisison tomorrow evening and answer charges that he was intoxicated while on duty April 17. The hearing will be public.

The complaint was presented to the commisison, which is headed by Dr. Charles J. Hill, Des Plaines dentist, by Ald. James J. Carroll and A. D. MacGluskie. Four policemen of the village force have been summoned as witnesses.

Chief Becker declared last night that the charges were brought in furtherance of a political plot to get control of his office.

"The aldermen who signed the complaint are going on hearsay," he said. "My record is good and there is not a tavern keeper or roadhouse owner in this territory who ever saw me take a drink. There are factions who want to run the police force, but while I am chief I'll run things my way."

Dr. Hill said that the chief had always had a good record and added he was sorry the charges had become public before there was an opportunity to prove or disprove them.

KILLS HIMSELF IN HOTEL ROOM.

Adrian Bouche, 19 years old, 4657 North Winchester avenue, was found dead in his room at the Regal hotel, 500 South State street, yesterday. A note to his father, Leo Bouche, and an empty container for sleeping tablets indicated suicide.

MANDEL'S SUBWAY STORES

HALF SOLES attached 49c

Fine quality oak half soles sewed or nailed on any size shoes.

Upper Subway, State

MANDEL'S AIR-COOLED SUBWAY STORES

Annual May Sale of Lingerie!

Candlewick Spreads

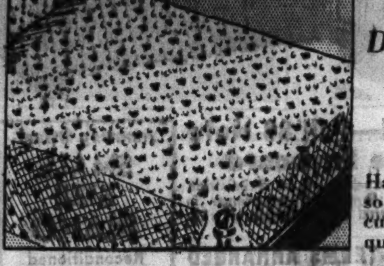

Famous Diamond and Dot Design! Worth More

$2.98

Hand-tufted! We could only get 876, so hurry. Full cut size 97x114, twin cut size 87x114. Made of excellent quality unbleached sheeting.

6800 Cannon Towels

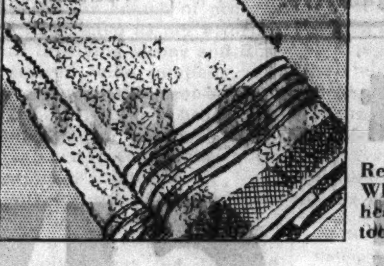

Heavy! Size 20x40!

6 for $1.19

22c Each! Snow White!

Regularly 33c each, perfect quality! White with colored borders. Extra heavy, highly absorbent. Size 22x44, too, but slight irregulars.

250 Filet Lace Cloths

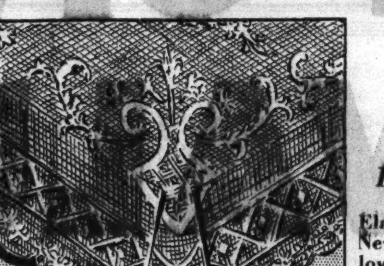

Hand-Twisted! 72x90!

$1.69

Regularly $2.50! Hurry!

Elaborate all over hand-tied pattern. Never before sold at this unbelievably low price. Size 72x90. While they last, $1.69.

Three Sensational 9:30 A. M. Specials!

Cannon Towels 10c ea. Slight irregulars of 19c quality. 17x34 white with colored borders. Limit 12 to customer.

Comforters Values from $13 to $19.50. 24 white goose down filled celanese comforters, now $10. Only 22 sateen styles, now $8.98. 18 wool-filled comforts, now $7.98.

Face Cloths 12 for 39c. Pastel colors, perfect quality. 12 cloths to bundle. Only 200 dozen. Hurry. These are worth more!

Linens, Upper Subway, State.

Many Pure Dye, Pure Silk Gowns, Slips! Every One Worth $1.95 to $2.25! Save!

- Lace trims you find on much higher priced garments. Even some with deep encrusted laces on bottom.
- Even some with hand-made details, actual $1.95 to $2.25 values.
- Seam-to-seam panels on crepe tailored or lace trim styles, double V-front and back models.
- Petticoats, dance sets in both lovely lace trim and tailored styles. $1.95 values.

$1.59

Alencon Type Laces! Lovely Embroidery!

SLIPS: Satin, french crepe in lace trim or tailored models, even 2 embroidered styles. Tearose and white in sizes 32 to 44.

GOWNS: Satin and crepe in tailored or lace trim styles, in tearose and blue, sizes 16 and 17.

Mail, Phone Orders Filled Call State 1500, Local 33

Lingerie, Upper Subway, Wabash.

58c

Boys', Girls' Sports Togs

Ideal for camps, resorts, play. Pepperell cloths, shantungs, seersuckers, pique, for boys or girls, 1 to 3, 3 to 6.

Also Girls' 80-square prints or combination colors. 7 to 14.

Upper Subway, Wabash.

SUMMER HATS

White Felts! Fabrics! Tuscans! Pedalines! Big Brimmed Sisals!

Complement every summer costume with hats from this glorious selection. Berets, bretons, classic brims, wide brims. Navy, brown, black and new pastels.

Millinery, Upper Subway, State.

$1.95

Stroller COATS

Dashing Styles! Colorful Summer Fabrics! Featherweight!

$9.95

Full-swing boxy or swagger backs. Rich garden colors and tones of grey, green, brown. New details, 12-20.

Lower Subway, Fashion Center.

GRASS RUGS

Brightly Colored! Perfect for Summer!

$1

Size 5 Feet by 8 Feet

Ideal for summer cottages, indoors, porches. Stunning patterns with green or blue borders.

8 x 10...$2.79 9 x 12...$2.95

Size 27x54, Each at...........39c

Rugs, Upper Subway, Wabash.

Close Your Eyes! Think of the Most Famous Name in Hosiery! This Is It! Sheer, Clear, Well-Reinforced!

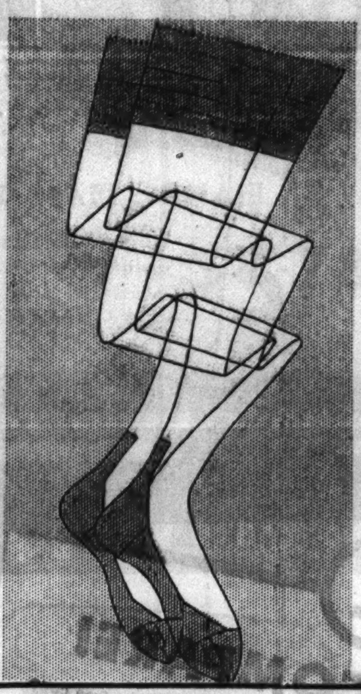

Famous Make Silk HOSIERY 59c

Slight Irregulars of $1 to $1.65 Qualities! Newest Shades! Sizes 8½ to 10½!

- 2-thread chiffons, for evening, $1.65 values.
- 3-thread silk crepe chiffons, $1.30 values.
- 3-thread reversible knit chiffons, $1.35 values.
- 4-thread silk service hose, actual $1.15 values.
- 7-thread all silk service, regular $1.15 values.
- 3-thread extra length, actual $1.15 values.
- 7-thread "outside" service hose, $1 values.

Mail and Phone Orders Filled On Orders of 2 Pairs or More!

Hosiery, Upper Subway, State.

2,400 Prs. Chiffon Hose! 1st Quality 59c

Full-fashioned, ringless, 4-thread lace tops, for every-day wear. Spring shades, sizes 8½ to 10½.

Imported Theatrical GAUZE

Just Taken Off the Boat

19c YD

36-Inch Linen Gauze!

Choice of 14 different bright colors, some 2-tones. Ideal for summer curtains throughout the home. You Save!

Upper Subway, Wabash.

TABLE LAMPS

Complete With Shade

2 for $1

Splendid assortment at this amazing low price. In white and ivory. 14 in. high!

Upper Subway, State.

3-LETTER Monogram SHEETS

Size 81x99 and 72x99!

$1.10 6 FOR 6.45

Famous Quality! Usually $1.29

Embroidered monogram, 7 colors! Pillow cases, 42 and 45x36, 29c each, 6 for $1.65. 25% deposit on C. O. D. orders. Delivery within two weeks.

Upper Subway, State.

White FABRIC

Monday Special! Only 500 Yards Regularly 68c a Yard, Now Priced

Exquisite quality crepe that's ideal for confirmation, graduation dresses, splendid for sport frocks. Thrifty women will buy plenty at this amazing low price.

Silks, Upper Subway, State.

48c YD

Women's Chiffons

Clever Prints With Slips! Styles for Misses, Too!

$3.99 Complete

Charming floral, check or monotone prints. Attractive styles for all occasions. Colors of May wine, navy and black. Sizes 14-20, 38-44.

Lower Subway, Fashion Center.

MIXED PAINT

For Two Days Only!

$1 Gallon

Splendid for outside, inside use. White and colors. Durable!

Spiral Flat Paint, easily applied, gives soft velvet finish for walls, woodwork. Gallon $1.29

Plaid Brand Linoleum Varnish, dries quickly, transparent. Quart $1.19

Plaid Brand All-Purpose Enamel. White, black and 12 colors. Quart 79c

Mail and Phone Orders Filled Call State 1500, Local 33

Paints, Upper Subway, Center.

Special! "Meta-Poise" Foot Expert Here All Day, Monday! Mr. C. O. Johnson, Nationally Known Authority on Foot Comfort!

White "Meta-Poise" SHOES!

All Leather Insoles! All Kid Lined! Leather Counters! Comfortable!

"Nothing can Compare Except a Second Pair." Selected leather uppers, smart-looking, cool for summer wear. Sizes AAA to C, 4 to 9.

Meta-Poise adjustable Metatarsal pillow eliminates pressure and friction, relieves aching arches and foot pains. The amount of lamb's wool under your metatarsal area is determined by "feel," and may be adjusted to your individual requirements. Heel wedges can be easily inserted under top piece of sock lining.

Exclusive With Mandel's Subway Stores

Shoes, Upper Subway, Center.

$5

META POISE

CITY LOSES AGAIN IN '$10,000,000' INTEREST RULING

Supreme Court Reaffirms Condemnation Case.

City officials were notified yesterday that the Illinois Supreme court has decided not to reconsider its decision in the Nathan R. Feldman case. This final ruling, according to city financial authorities, may result in the city's being compelled to pay $10,000,000 in interest on condemnation award judgments.

The decision will compel the city to pay Feldman $2,762 interest on a $33,000 condemnation judgment awarded in 1925 as compensation for a strip of property he owned. The property was condemned in the widening of Clinton street between Harrison street and Roosevelt road.

The $2,762 allowed by the Supreme court was interest for the 18 months' period between the time the award was made and the actual taking over of the property by the city.

Contentions of the City.

City attorneys contended that since Feldman had the use of and revenue from his property for the 18 months' period, the municipality should not be held liable for interest. Now that Feldman has been upheld, city officials expect hundreds of others who have condemnation award judgments in special assessment cases to take advantage of the decision in this case.

Members of the city council said that it would be impossible for the city to pay out $10,000,000 from the annual corporate budget. The city has a tax to pay judgments which, it was said, is insufficient to pay the normal run of judgments. The only avenue seen by officials yesterday for raising the money is to impose a new tax levy.

Rehearings and Reversals.

This final ruling follows a long period of see-sawing on the legal issue. Four times the court has ruled for the judgment holders, twice for the city. In the Turk case, with a similar issue at stake, the court ruled first for the city, then reversed its finding on a rehearing.

The city then placed its hopes of obtaining a reversal in the Supreme court by taking up the Feldman case. Joseph F. Grossman, acting corporation counsel, said yesterday that the city, having been beaten twice in such maneuvers, was undecided about resorting to the procedure again—especially in the absence of many high officials.

The Feldman case began in the Municipal court, which awarded the interest to him. This decision was reversed by the Appellate court, which in turn was reversed by the Supreme court. On a rehearing requested by the city the high court reversed itself and found in favor of the city. Feldman obtained a rehearing and the court again reversed its finding and this week sustained that finding.

CYCLISTS TO TOUR WISCONSIN

These appropriately clad St. Louis bicycle enthusiasts plan a tour of Wisconsin this summer. They are, left to right: Florence Freihaut, Eda Schwerdtfegger, Lorruli Gruenwald, Virginia Bunsekmeier, Theresia Benz, and Dorothy Nelson. [Associated Press Photo.]

STEAMER WHICH RAN ON ROCKS IN FOG LIMPS INTO ALASKAN PORT

KETCHIKAN, Alaska, May 16.—(AP)—Weary and unshaven, Capt. A. W. Nickerson docked the crippled steamer North Sea here early today—47 hours after the craft grounded near Dixon entrance in thick fog.

In contrast with the tired captain were 29 laughing and singing passengers of the 143 who originally sailed north from Seattle. The remainder were transferred yesterday to the steamer Victoria or landed at destinations by the coast guard cutter Alert. The bow was leaking from crashing into rocks off Point Marsh.

"There was absolutely no panic among the passengers," Capt. Nickerson said. "Some objected when ordered into the lifeboats. They sang songs and were absolutely calm. They regarded it as a lark."

The Alert picked up all the passengers and thirty members of the crew after the ship grounded.

MRS. HOOVER TALKS ON "MY GIRL SCOUTS"

Mrs. Herbert Hoover put on a wood green uniform yesterday, set her Oxford glasses to her nose and entertained Girl Scout officials from the Great Lakes region for half an hour with an informal talk on "My Girl Scouts."

As national president of the Girl Scouts, the ex-President's wife was the chief personage at the 12th annual conference of the Great Lakes region—making three speeches during the two day session, which closed yesterday at the Palmer House.

The delegates chose Detroit for the 1937 regional conference. The Great Lakes region includes Illinois, Indiana, Wisconsin, and Michigan, with a total Girl Scout membership of 60,000, exclusive of 12,000 adult volunteer workers.

Clipper Hops from Hawaii to Alameda in 20 Hours

Alameda, Cal., May 16.—(AP)—Bearing a flower lei for Mrs. Franklin D. Roosevelt, the Hawaiian Clipper arrived here from Honolulu today, flying the 2,400 miles in 20 hours and 6 minutes.

POSSE CAPTURES TWO MORE FELONS IN PRISON BREAK

Governor Scores Guards for Dropping Arms.

McAlester, Okla, May 16.—(AP)—The recapture of two convicts, the release of an Indian hostage, and official denunciation of prison guards for throwing down their guns were swift developments today in clearing up Wednesday's break of 24 prisoners at the Oklahoma penitentiary.

Henry Moore, 24, Indian farmer, was freed unharmed as Claude Fugate, who used Moore as a shield, emerged from underbrush six miles north of Antlers, Okla., late today and surrendered.

Ringleader Makes Escape.

The ringleader in the prison break, Claude Beavers, was flushed out of the thicket with Fugate but escaped after firing at officers. Later Beavers appeared at the farm home of John O'Neil brandishing a rifle and seized food before fleeing.

Earlier today officers trapped Jess Cunningham, wounded convict, in a farm house near Antlers.

Denunciation of the prison guards came from Gov. E. W. Marland.

"In my opinion," he said, after hearing the board of affairs' report on the outbreak, "any man working as a guard should be willing to sacrifice his life to preserve discipline of the prison."

Three Still at Large.

Today's two captures left only Beavers, Julius Bohannon, and A. C. McArthur at large of the band which killed C. D. Powell, prison employé, and wounded W. W. Gossett, a guard, in the break.

Officers captured Claud Pugh near Savanna last night. Bill Anderson and Archie Herring were taken earlier near Antlers.

Moore, who lived near Sardes, Kiamichi mountain village, was kidnaped today by Beavers and Fugate when he stepped from his farm home.

Recaptured at Farm House.

When Fugate was captured without resistance several hours later he gave no clew to the young Indian's whereabouts and possemen believed Beavers still held him.

Cunningham, life term convict, was the first of the captured fugitives to make a show of resistance. When officers entered the farm home of Miehle Larard, where Cunningham had taken refuge, the wounded fugitive reached for a rifle but dropped it when police covered him.

L. R. White Named Head of Delegation to Poland

Washington, D. C., May 16.—(AP)—The United States today named Leonard D. White, member of the civil service commission, as chairman of a delegation of 18 to represent this government at the sixth international congress of administrative sciences convening at Warsaw, Poland, on July 9.

Boys' or Girls' CAMP SITE

200 miles north of Chicago in Dells region. Excellent site on private lake with five-mile shoreline. Excellent bathing, riding horses, etc. Owner will give 100% co-operation.

GEORGE C. ANDERSON
DELL VIEW HOTEL
Lake Delton, Wisconsin
OR
Chicago Office, 333 N. Michigan
Room 1225. Franklin 3120

Starck Pianos

The extreme care with which a Starck Piano is made and the high order of its workmanship will at once be apparent to anyone upon inspection of the piano itself.

This Beautiful STARCK PIANO Style "8" $550

Figured Mahogany or Butt Walnut. Dull or Polished Finish.

Small Studio Model—Full 88 Note Full 7 1-3 Octave Keyboard

Only 3 ft. 8 in. high, 1 ft. 10 in. deep, 4 ft. 9 in. wide Designed by architects of great fame and experience in piano construction, and manufactured by craftsmen of rare skill and talent.

GUARANTEED 25 YEARS--TERMS ARRANGED
Small Carrying Charge

Amazing Offer! SMALL SIZE PIANO Reconditioned $65 Terms $1 a Week Ideal for an Apartment

P. A. Starck Piano Co.
Mfrs. Starck Grand, Upright and Player Pianos
16 No. Michigan Ave.

Moved From 180 E. Delaware Place To 900 NORTH MICHIGAN AVE.

JACQUES French Restaurant

FACING DRAKE HOTEL
DELAWARE 0904

LUNCHEON, 85c - $1.00
DINNER $1.50
Service in The Patio 10c extra

Be sure to come and see the beautiful Patio and enjoy dining in these delightful surroundings. *Visit Our Famous Ritz Bar.*

Serving Exclusively
CHIPPEWA SPRING WATER
The purest and healthiest spring water in the world

LOANS on FURS
Bonds, Jewelry, Diamonds
Oriental Rugs, Silver
OR ANYTHING OF VALUE
Highest Valuations—Rates low as 1%
Member Chgo. Assn. of Commerce
CHICAGO LOAN ASSN.
37 South Wabash Ave.
Corner Monroe St., 3rd floor

Subscribe for the Tribune

See Part 7, Pages 13 and 14, for More Boston Store Bargains

BOSTON STORE
STATE, MADISON AND DEARBORN STREETS

DOUBLE BAR BICYCLES
With ***New Departure Coaster Brake*** *and* **SPEEDOMETER**

- Balloon Tires
- Chrome Rims
- Carrier Basket
- Triple Reinforced Steering Fork
- Airplane Frame

22.69 FOR BOYS & GIRLS

$2 DOWN *No carrying charge if paid in 90 days.*

Seventh Floor—Center

Save Up to 55% on MACGREGOR GOLF SUPPLIES

$2 DOWN No Carrying Charge If Paid in 90 Days.

PLAY WHILE YOU PAY

MacGregor Weight-Rites

1937 models with FLEX-RITE MAC-OID steel shafts. Registered, balanced and matched. Woods are perfectly matched to the irons.

IRONS New power driving double flange sole irons. Satin chrome finish, punch dot face. Reg. $7.50 each!
Set of 5..14.95
Set of 8..23.79

WOODS Super Dreadnaught deep face, pear shaped heads, weighted sole plates. Reg. $7.50 each.
Set of 2.. 7.79
Set of 3..11.65

MacGREGOR Peerless

Featuring the new Relax grip, FLEX-RITE MAC-OID covered steel shafts, full registration, balanced and true club relationship.

WOODS: Super Dreadnaught deep face, pear shaped heads with curved weighted sole plates, relax grips. $9.50 value.
Set of 2 8.95
Set of 3 13.39

IRONS: Full flange sole, satin chrome finished, punch dot face with impacked spot, relax grips. $8.00 value.
Set of 5 17.45
Set of 8 27.89

Seventh Floor—Dearborn

Make this double test to prove OLDSMOBILE GIVES YOU EXTRA VALUE!

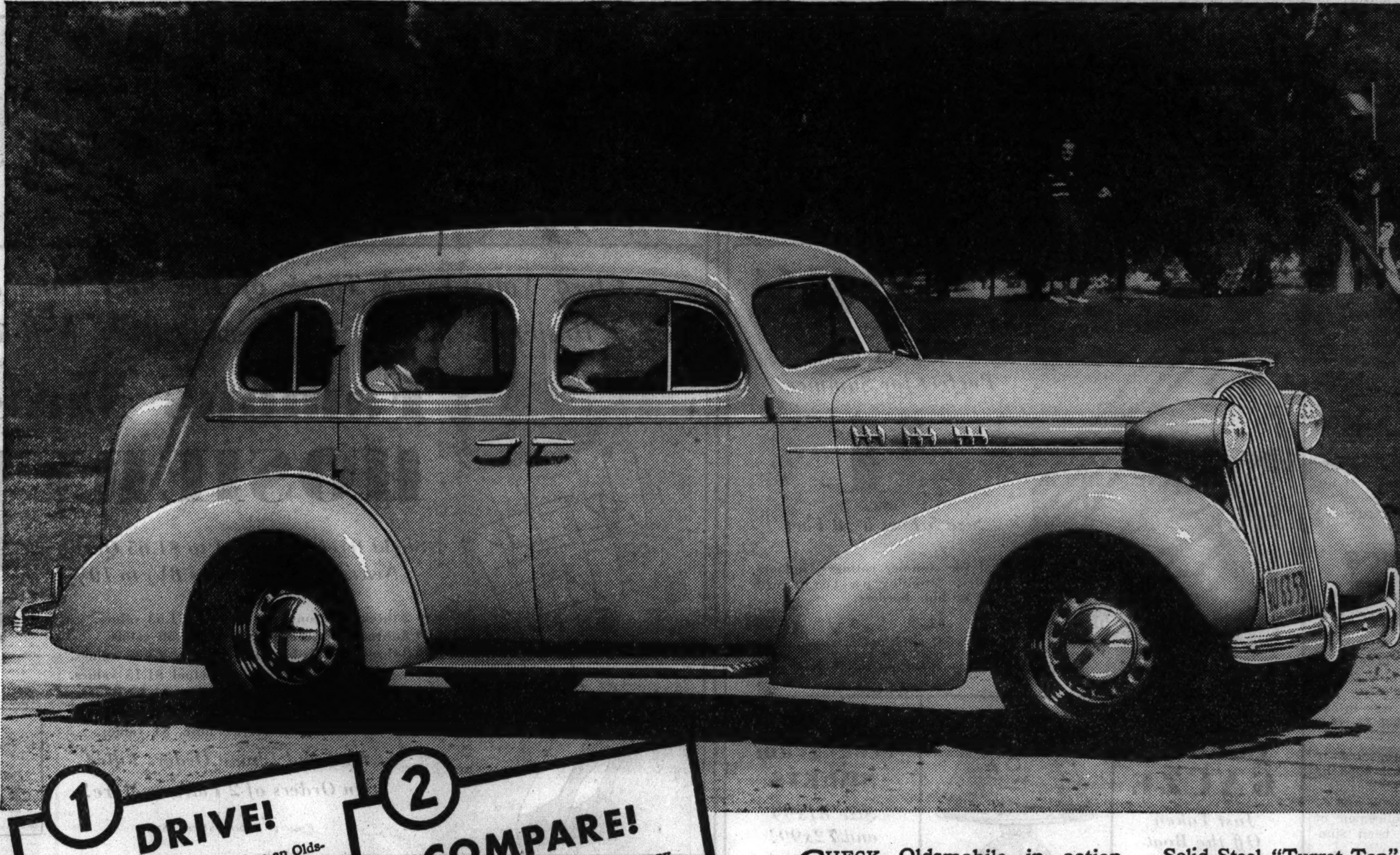

"The Car that has Everything"

CHECK Oldsmobile in action through a thrilling trial drive! Check Oldsmobile against other cars by the simple Compar-o-graph method! Make this *two-way* test of value and you will get *double proof* of this fact: Oldsmobile, at its definitely low price, is an *extra-value car!* Your trial drive will convince you of Oldsmobile's smoother, livelier power . . . Oldsmobile's superior riding comfort . . . Oldsmobile's extraordinary handling ease . . . Oldsmobile's complete provisions for safety. Your Compar-o-graph test will show you that Oldsmobile—with its Knee-Action Wheels, Super-Hydraulic Brakes, Solid-Steel "Turret-Top" Body by Fisher and a host of additional engineering advancements—excels in modern, fine-car features. "Drive and Compare" before you buy any new car and your choice will be Oldsmobile—low in price, high in value and economical to own and operate.

•THE SIX• $665 • •THE EIGHT• $810

Sixes $665 and up . . . Eights $810 and up, list at Lansing. Safety Glass standard equipment all around. Special accessory groups extra. The car illustrated is the Six-Cylinder Touring Sedan, $820 list. A General Motors Value. Monthly Payments to suit your purse.

GENERAL MOTORS INSTALMENT PLAN

KNEE-ACTION WHEELS • "TURRET-TOP" BODY BY FISHER • SUPER-HYDRAULIC BRAKES • CENTER-CONTROL STEERING
SAFETY GLASS STANDARD • NO DRAFT VENTILATION • RIDE STABILIZER • ALL-SILENT SHIFTING • BIG, OVERSIZE TIRES

NORTH
DIVERSEY MOTOR SALES & SERVICE 801 Diversey Parkway
KAILER YOUNGQUIST MOTOR SALES 5045 Broadway
NORTHMORE MOTORS 3000 Lawrence Ave.
NORTH TOWN MOTOR CO. 6250 N. Western Ave.
SHEAIR MOTOR SALES, INC. 4315-23 Lincoln Ave.

NORTHWEST
BEL-PARK MOTORS, INC. 5350 W. Belmont Ave.
JOHNSON MOTOR SALES 4149 Milwaukee Ave.
SMASON MOTOR SALES 7306 W. Grand Ave.
STEELE MOTOR CO. 2484 Milwaukee Ave.

WEST
E. J. PILLINGER MOTOR CO. 4700 Washington Blvd.
LAWNDALE AUTO SALES 3552 Ogden Ave.
PARKWAY AUTO SALES 5934 W. Cermak Road

SOUTH
AJAX AUTO CO. 7800 Stony Island Ave.
CADILLAC MOTOR CAR CO. 2015 E. 71st St.
CADILLAC MOTOR CAR CO. 2250-52 S. Michigan Ave.
CHICAGO AUTO BODY & MOTOR SALES 5051-53 S. Western Ave.
EAST SIDE GARAGE CORP. 8609-19 Commercial Ave.

SOUTH—Continued
HEBERT-MORGAN MOTOR SALES 6044 S. Cottage Grove Ave.
MARQUETTE PARK MOTORS 6415 S. Western Ave.
MAY MOTOR SALES 7406 S. Halsted St.
MAY MOTOR SALES 6901 Anthony Ave.
NORTH ROSELAND MOTOR SALES 10558-60 Michigan Ave.
WALTER A. MACK CO. 7717 S. Ashland Ave.

BLUE ISLAND — WARD AUTO SALES 12259 Western Ave.
CHICAGO HEIGHTS — A. G. MOTOR SALES 1906 Chicago Road
DES PLAINES — W. J. LADENDORF 1628 Rand Road
DOWNERS GROVE — DICKE MOTOR SALES 1116 Warren Ave.
ELMHURST — ED SCHRAM 147 W. First St.
EVANSTON — LAKE SHORE MOTORS, INC. 1012-16 Chicago Ave.
GARY, IND. — TENTH AVE. MOTOR SALES, INC. 26 W. Tenth Ave.
GLEN ELLYN — CARLSON MOTOR CO. 400 Pennsylvania Ave.
HARVEY, ILL. — OTTO'S MOTOR SALES 15307 Broadway
HIGHLAND PARK — NELSON MOTOR SALES 139 N. Second St.
LA GRANGE — PLUMMER MOTOR SALES 210-12 W. Burlington Ave.
LIBERTYVILLE — BERNARD CHEV. CO. 611 N. Milwaukee Ave.
LOMBARD — CARLSON MOTOR CO. 107 St. Charles Road
LYONS — RENN MOTOR SALES 4125 Joliet Ave.
MAYWOOD — STATES MOTORS, INC. 215 Madison St.
NAPERVILLE — DU PAGE COUNTY MOTOR CO. 428 S. Washington St.
OAK PARK — CADILLAC MOTOR CAR CO. 820 Madison St.
PARK RIDGE — BURKITT'S SERVICE STATION 112 Meacham Ave.
WAUKEGAN — SPERO MOTOR SALES, INC. 550 S. Genesee St.
WHEATON — CARLSON MOTOR CO. 122-A N. Main St.
WINNETKA — CHAPIN MOTOR SALES 874 Center St.

LINK 6 MYSTERY SUITS TO SMITH EXTORTION PLOT

"Nest of Blackmailers" Reported Uncovered.

New York, May 16.—[Special.]—Six mysterious lawsuits aggregating $230,000—all of them closely resembling the transaction which led Al Smith Jr. to charge a private detective and a lawyer with blackmail—were uncovered today as the district attorney's office looked into the business dealings of Max D. Krone and A. Henry Ross.

Names of commercial and social notables in New York and elsewhere were studded through the pages of legal documents unearthed by investigators in Supreme court, Manhattan. In the majority of cases Krone was the detective and Ross the lawyer. Assistant District Attorney Harold Hastings declared:

"We have stepped into a real nest of extortionists and we have plenty of evidence to prove it."

Hide Girl After Threats.

Threats of violence have been made against Catherine Pavlick, the pretty Astoria secretary who assisted Smith in fighting Krone and Ross, Hastings declared. Anonymous telephone calls have warned her to stay out of the case.

Miss Pavlick was taken into protective custody yesterday and hidden in a midtown hotel under the guard of Special Investigator John Markey. She will remain there until Ross and Krone have entered their pleas on Tuesday.

Ross, surrendering today, was held in only $5,000 bond because of his position as an attorney. Judge Morris Koenig set bail of $50,000 for Krone. He was unable to raise this sum.

Records of the suits in which Ross and Krone figured have been impounded by the grand jury. One of these brings in the names of William D. Thomas, described in the suit as president of the Sandvik Steel company, and Samuel C. Stampelman, described as vice president of the Gillette Safety Razor company.

Two Men "Investigated."

In this action, Krone sued Helen Conboy for $7,500 for services rendered. These services, he said, consisted of investigating her "relations" with Stampelman at the Hotel Statler in Boston from Oct. 8, 1933, to Oct. 12, 1933, and with Thomas from Dec. 24, 1929, to October, 1933.

Another suit involved a $17,500 settlement by Paul O. Buckley, a socially prominent investment counselor in Detroit, and one Grace Dwyer Conway. Krone sued Buckley for $7,500. He said he investigated "all relations" between the woman and Buckley, including telephone calls, hotel records, airplane reservations and stocks purchased by Buckley for Miss Conway. Buckley was to pay Krone $7,500 of this $17,500 settlement but never did, he said.

Brother of Slain Radio Talker.

Buckley is a brother of the late Jerry Buckley, Detroit radio commentator, who was murdered by gangsters on the eve of a recall election which ousted Mayor Charles Bowles in 1930. Paul O. Buckley formerly was an assistant prosecutor of Wayne county [Detroit]. His wife, Sybil Wilson Buckley, divorced him on Feb. 10.

A third suit was entered by Krone against Anne Graef Drouillard. He asked $5,000 for investigation of her relationship with Pietro Aria on March 18, 1933, in Atlantic City. Krone's lawyers were Ross & Ross.

Still another suit involving affairs of the heart was by Grace Conway—whether the same woman who sued Buckley, the papers failed to specify—against Jacob [Jack] Cohen. She asked $100,000 for breach of promise. A. Henry Ross acted as her attorney.

One suit involving Krone and Ross, which received wide publicity, was a $100,000 breach of promise action against Donald Maxwell, head of an advertising agency. Maxwell at that time threatened to complain to the district attorney's office.

Still another action was Max Krone vs. Herf, for services in following a husband and his sweetheart. The amount involved was not specified. The district attorney's office said that a number of other complaints were being investigated.

INDICTED IN AL SMITH JR. PLOT

A. Henry Ross (left), Brooklyn attorney, and Max D. Krone, private detective, who are in custody in New York after indictment charging extortion of $12,900 from Alfred E. Smith Jr.

[Associated Press Wirephotos.]

Tea Given for Alumnae of Three Universities

Alumnæ of De Paul university, DePauw university, and the University of Indiana were guests of the Women's University Club of Chicago at a reception and tea yesterday in the club's headquarters at 410 South Michigan avenue. Representatives of the three universities spoke. Mrs. Elizabeth M. Koch, research instructor in physiological chemistry at the University of Chicago, is president of the club.

BOAT UPSETS; 4 MEN DROWN.

Gallup, N. M., May 16.—[U. P.]—Four men were drowned today when their rowboat capsized in Blue Water lake, 40 miles east of here. The victims were Jack Hamilton, 31; C. C. Coan, 38; L. P. Shryer, 47, and George Golick, 35.

ELIZABETH ARDEN SETS A NEW VOGUE

The "Looking-Glass Lipstick"*

● The mirror flips up when you pull out the stick. Smart moderns adore its smooth efficiency.

The lipstick itself comes in the shades Miss Arden created for the season's smartest colors. To obtain the most flattering shade of lipstick to wear with each costume color, consult the new "Maquillages Harmonisés" (Make-up Color Chart) 50c, or gratis with $5 purchases.

THE LOOKING-GLASS LIPSTICK

Single, gold-plated, $1.50 Single, jeweled, $2.50

**Registration applied for.*

Elizabeth Arden

70 EAST WALTON PLACE, CHICAGO—SUPERIOR 6952

©1936 EA

A Great Store in a Great City

THE FAIR

STATE, ADAMS and DEARBORN STREETS

Oak Park—Lake at Marion St. Milwaukee Ave. at Wood St.

Be Bright . . . Wear . . .

White by AIR-STEP

$5.50

Toe the top line of fashion in classic white by Air-Step. You can wear them with everything . . . you can wear them anywhere . . . the only question is one of style, for Air-Step has them all.

Kid, Fabrics, Combinations, Straps, Sandals, Oxfords, Ties

The Pebble Test shows you that Air-Steps make hard pavements as soft as carpets.

Have Your New Shoes Made Comfy on Our "Shu-Eez" Conformer in Just 2 Minutes.

THE FAIR—Second Floor—Three Stores.

FEATURE BARGAINS IN FISH'S 78TH ANNIVERSARY SALE!

3-Piece PEGGED MAPLE *Suite*

Bed, Dressing Table and Chest—Priced Sensationally Low for Monday and Tuesday Only . . . .

$34.78 ONLY $3.00 CASH

Authentically styled and built throughout of solid northern hard maple, including drawer interiors. Strong, pegged construction. Rich, hand-rubbed satin finish. Genuine plate glass mirrors. Each piece equipped with domes of silence. Bed, chest and dressing table, the 3 pieces, only $34.78.

Dresser, Bed and Chest, $44.78

Solid Maple Night Stand...... $4.78

Solid Maple Table Lamp...... $1.78

Solid Maple Vanity Bench..... $2.98

Pieces May Be Purchased Separately

Practical and Space-Saving Solid Maple

DOUBLE-DECKER BED

Makes Into 2 Separate Twin Beds If Desired!

Attractive and space-saving double-decker bed, constructed of northern hard maple. May also be had in rich walnut finish.

$19.78 $2 CASH

Complete with Ladder and Guard Rail

Springs and Mattresses for These Beds May Be Had at Low Cost

SOLID MAPLE CHAIR

A quaint Colonial design with loose cushion seat and back in attractive glazed chintz. A bargain.

$5.78

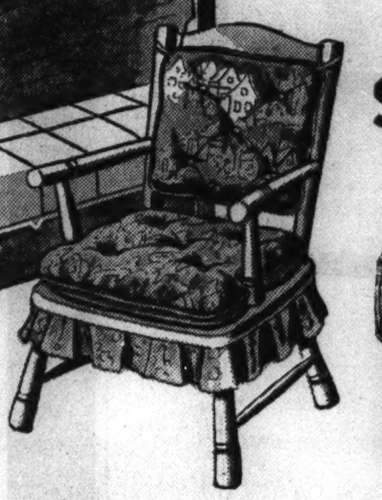

Extension Style!

SOLID MAPLE BREAKFAST SET

$19.78

PAY ONLY $2 CASH

A beautiful set, strongly built of solid maple. Large extension table with stretchers for extra durability and 4 chairs with pegged seats. 5 pieces, complete, $19.78.

Buffet to Match, $11.78

30 NIGHTS' TRIAL!

SIMMONS *Beautyrest*

Lifetime of Sleeping Comfort

Only $1 Cash Delivers It!

No other mattress can give you the refreshing, completely restful sleep you get with a Beautyrest! 837 separately pocketed coils that instantly adjust themselves to every body movement. Through special arrangements with Simmons we will deliver the Beautyrest to your home . . . and you may sleep on it for 30 nights. Then if you don't think it is the finest mattress you've ever slept on, return it. It will be destroyed, and your money will be cheerfully refunded.

★ 837 Muslin-Protected Inner Coils—the finest construction known.

★ Each Mattress Comes Directly from the Factory Packed in a Sealed Sanitary Carton.

★ All Standard Sizes, Covered in Beautiful Damask in a Variety of Colors.

Insist on a Genuine 1936 FRIGIDAIRE

NO MONEY DOWN

PAY ONLY 15c A DAY ON THE CONVENIENT METER-ICE PURCHASE PLAN

Play Safe! Buy on Proof!

FRIGIDAIRE Costs Less To Run

Uses Less Current Than One Light Bulb

As Low As $106

Model Shown $131.50

Delivered—Installed

MAIL THIS COUPON

For Residents of Chicago and Suburbs ONLY

L. Fish Furniture Co., 2225 W. Pershing Rd.

Please send me information on the new 1936 Frigidaire on the Meter-Ice Purchase Plan.

Name ....

Address ....

TR-17

Come in and let us prove to you how the new Frigidaire cuts current cost to the bone. How it keeps food safer and freezes more ice cubes. How the sealed-in mechanism is protected for five years against service expense. And how easy it is to own a Frigidaire on our easy 15c a day Meter-Ice plan.

SOLID MAPLE CRIB WITH SPRING AND SIMMONS MATTRESS

COMPLETE FOR ONLY

$9.78 $1 Cash

A wonderful outfit for the youngster. Crib has drop side and safety latch. With resilient spring and Simmons mattress.

First Time at This Low Price!

Famous "Garland" Gas Range

$79.50 Value

$59.78

Only $5 Cash

All-Porcelain Exterior and Interior

●

Famous Garland Heat Control

New modern design in gleaming white porcelain enamel to match your refrigerator. Fully insulated; instant flash lighter; gas-saving burners. Approved by American Gas Association.

Small Carrying Charge Added for Deferred Payments—No Charge if Paid in 90 Days.

L. FISH FURNITURE CO.

Loop Store, 208-212 So. Wabash Ave. (Just South of Adams)

822-24 W. 63rd St.
1906-08 Wabash Ave.
717-723 Broadway, Gary, Indiana

Loop Store Open Mon., Thurs., Sat. Nights Till 10. Other Chicago Stores Open Tues., Thurs., Sat. Nights Till 10

3036-38 Lincoln Ave.
3322-24 Lawrence Ave.
654-56 W. North Ave.
2656-58 W. North Ave.

SCHOOLS RATED IN BAND CONTEST AT CLEVELAND

No "Winners" in Ninth Annual Event.

Cleveland, O., May 16.—(AP)—Awards in the ninth annual high school band contest here were announced at the close of the contest late this afternoon.

There were no "winners." Ratings were made in divisions as follows: Division One, highly superior or outstanding achievement; Division Two, superior; Division Three, good; Division Four, fair; Division Five, below average.

The following ratings were given class A bands—those from schools having an enrollment of more than 750.

Division One—East High school of Aurora, Ill.; J. Sterling Morton of Cicero, Ill.; Urbana, Ill.; Mason city, Ia.; John Adams of Cleveland; Cleveland Heights, O.; Shaw of Cleveland.

Chicago Schools Named.

Division Two—Austin of Chicago, Farragut of Chicago, Harrison of Chicago, Elgin, Ill.; Quincy, Ill.; Elkhart, Ind.; Hammond, Ind.; Liberty Memorial of Lawrence, Kas.; Jamestown, N. Y.; Glenville of Cleveland; Lakewood, O.; Berwick, Pa.

Division Three—Frankfort, Ind.; Alcee Fortier of New Orleans, La.; Sewanhaka of Floral Park, N. Y.; Charlotte, N. C.; East of Cleveland; West Technical of Cleveland; Portsmouth, O.; Lower Merion, Ardmore, Pa.; Washington of Sioux Falls, S. D.

Divisions Four and Five—None.

In class B, schools with enrollment of 250 to 750, the ratings were:

Division One—Hobart, Ind.; Iowa City, Ia.; Port Washington, N. Y.

Division Two—Beardstown, Ill.; Taylorville, Ill.; Columbia City, Ind.; Crawfordsville, Ind.; Holland, Mich.; David Anderson High of Lisbon, O.; Canton, S. D.

Division Three—Collinsville, Ill.; Edwardsville, Ill.; Greenwood, Miss.; Canandaigua [academy], N. Y.; Willis High of Delaware, O., Dover, O.

Division Four—Sturgis, Mich.; Barker, N. Y.; Hegins Township, Pa.

Division Five—None.

Ratings for Class C.

In Class C—Schools of 100 to 250 enrollment, the ratings were:

Division One—Geneva, Ill.; Highland, Ill.; Northwood, Ia.; Jefferson, O.

Division Two—Bensenville, Ill.; Gibson City, Ill.; Port Byron, N. Y.; Andover, O.; Howland High of Warren, O.

Division Three—Waverly, Ill.; Boon Grove, Ind.; Bristol, Ind.; Lawrence Township of Oaklandon, Ind.; Charlton High of Plainfield, Ind.; Westfield, Ind.; Bowlegs, Oakla.; New Oxford, Pa.

Division Four—Clayton, Mich.; Elliottsville, N. Y.

Division Five—None.

Marching Contest Held.

In the marching contest ratings were:

Class A bands—Division One, Lakewood, O.; Elkhart, Ind. Division Two, Collinwood of Cleveland; Lincoln of Cleveland; Charlotte, N. C.

Class B band—Division One, Central of Sturgis, Mich.; Red Oak, Ia.; Columbia City, Ind. Division Two—Crawfordsville, Ind.; Holland, Mich. Division Three—Canandaigua, N. Y.

Class C bands—Division One, Griswold, Ia. Division Two—Charlton of Painfield, Ind.

The ratings in the drum major contest were:

Division One—Steven Borne, Baton Rouge, La.; Jack Bowden, Garfield Heights, O.; Jerry Burch, Des Moines, Ia.; Charles Cunningham, Ashland, Ky.; James Keli, Centralia, Ill.

Division Two—Edward Cermak, Cleveland; Jack Dalby, Topeka, Kas.; Beverly Ecklund and W. Plantz [team], Rock Island, Ill.; Bill Marshall, Des Moines, Ia.; Parley Wellstead, Ottumwa, Ia.

Win National Music Scholarships

Victor Salvi (left) of Chicago, Saralou Smart of Lawrence, Kas., and Sidney Mear of Whitewater, Wis., who won scholarships to the national music camp at Interlochen, Mich., for their performances at the national band contest in Cleveland. [Associated Press Wirephoto.]

Chicago Student Named Illinois R. O. T. C. Colonel

Urbana, Ill., May 16.—[Special.]—Paul W. Neidhardt, 11206 Eggleston avenue, Chicago, a junior in the school of journalism, has been named student-colonel of the University of Illinois R. O. T. C. brigade for next year, it was announced this evening. A graduate of Fenger high school in 1933, Neidhardt is a member of Theta Chi fraternity.

MUSIC FESTIVAL DRUM CONTESTS ARE ANNOUNCED

Baton Twirling Again on Aug. 15 Program.

BY PHILIP MAXWELL.

There will be a rumble of drums seldom heard in Chicago on Saturday, Aug. 15, in Soldiers' field. It will mark the drum corps contest of the seventh Chicagoland Music Festival, sponsored by THE CHICAGO TRIBUNE and co-operating newspapers and civic and musical organizations throughout the central west.

L. C. BAKER.

L. C. Baker, manager of the many times champion drum and bugle corps of Commonwealth Edison post of the American Legion, is chairman of the contest. Fred W. Miller, supervisor of festival field events, announces the second competition for baton twirlers.

Medals to Be Awarded.

THE TRIBUNE will award individual gold, silver and bronze medals to the winning juvenile and junior corps members and twirling champions, and batons to the drum majors of the victorious groups. The winners will parade at the Festival before 100,000 spectators.

Already entries have been received at the Festival headquarters, room 1418, Tribune Tower, and any one wishing detailed information may obtain it by writing to Peggy O'Neil, Festival secretary, at that address.

Corps are requested to play four minutes in preliminary contests, which will open as early as 9:30 a. m. the Festival Saturday, and not less than 13 minutes in the finals. A regulation size football field will be marked off at the south end of Soldiers' field and on that the corps will march and countermarch.

Parade to Open Festival.

Juvenile corps consist of players up to 16 years of age and juniors are from 16 to 21 years. There is no adult contest, although these corps are cordially invited to take part in the parade that will open the Festival.

So popular was the 1935 baton twirling event that THE TRIBUNE has added another department, that for juniors, contestants to be from 14 to 18 years of age. The juveniles must be less than 14 and the adults 18 years or older. These contests will also be held in Soldiers' field, at the north end, beginning at 9:30 o'clock the Festival Saturday morning.

Judging will be based upon variety and number of movements, speed, smoothness and grace of execution, ambidexterity, and deportment. The entry deadline for both drum corps and baton twirlers will be Monday, Aug. 3, at 6 p. m.

Winners of 1935 Listed.

Last year's winners in the drum corps competitions were:

JUNIOR DIVISION—First, Racine, Wis., Boy Scout Drum and Bugle corps, directed by William L. Peterson; second, John Philip Sousa Sea Scout Drum and Bugle corps of Kalamazoo, Mich., directed by A. T. Stevens; third, St. Augustine church of Chicago Boy Scouts Drum and Bugle corps, directed by Peter Rechs and Eli Quintell.

JUVENILE DIVISION—First, Polish National Alliance Commune Corps of Cicero, directed by Frank Jendrassewski; second, Danville Boy Scouts corps, directed by Alan Deege; third, Boys' Alliance Club corps of Chicago, directed by Stanley M. Pinski.

Winning baton twirlers of the 1935 festival were:

SENIOR CLASS—First, Richard Abercrombie, Chicago; second, Donald Williams, Madison, Wis.; third, Ellsworth Donner, Madison.

JUNIOR CLASS—First, Kathryn Clark, Elkhart, Ind.; second, Robert Abbott, Chicago; third, Ted Erickson, Chicago.

Other festival competitions will be for adult and juvenile bands; men's, women's and mixed choruses; men and women vocalists; harmonica players, yodelers, cornetists, violinists, and song writers.

DE PAUL ACADEMY PROM.

The De Paul academy class of 1936 will give its senior prom Wednesday at the Country Club of Evanston, 1501 Oak street, Evanston.

Scientific, New EAR AID for so-called
DEAF
BUILT-TO-ORDER from EXCLUSIVE SELEXAPHONE Prescription like Glasses. Presto! You HEAR. "Astounding," cry experienced ear aid users. Special Telephone Feature. FREE CONSULTATION.
M. W. HAIRE, A. E.
185 N. Wabash Ave., Cor. Lake, Suite 301-T

INTRODUCING OUR
New
Machine-less PERMANENT WAVE $6.50

Softer, lovelier, natural-looking waves! No heat, no discomfort! Once you've tried this machine-less wave—it will be your choice for always!
OTHER WAVES FROM $1.95 TO $8
Permanent Waves to Suit Every Type of Hair
AT ALL SIX DEPARTMENT STORES
1886 SEARS, ROEBUCK AND CO. 1936

The New WURLITZER Spinette
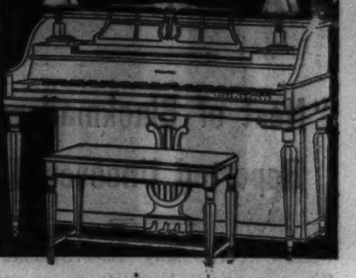
Not just a new style, but literally a *new* type of piano! Designed and constructed along drastically new lines to meet your demand for a piano that "goes" with your present furnishings—without taking a "world of room". New in richness of tone, too. Replete with distinctive features that mark the new Wurlitzer Spinette as the most outstanding piano value.
The moderate price includes bench and a set of specially designed lamps.
We invite you to see and hear this new-type piano.
WURLITZER
111 So. Wabash (New Location) Open Evenings

One — two — three
— and you own a PACKARD 120

1 Learn what allowance you can get on your present car.
In Chicago during April, the average used car allowance was $422 . . . which was more than enough to make the new car down payment.
2 Learn about the convenient 6% payment plan.
Payments on a Packard 120 can be arranged to fit your income, and are only a few dollars more per month than on much lower priced cars. And a Packard 120 is the safest car to buy out of income. Because, thanks to adherence to "the most famous motor car lines in the world," your Packard 120 stays smart . . . stays recognizable as a Packard years after the last payment has been forgotten.
3 Learn about its low upkeep and service charges.
The Packard 120 is, we believe, the most service-free car in America. And such service as you do need costs but little. In fact, your Packard dealer can show you that typical labor charges and parts prices on the 1936 Packard 120 actually average *less* than on the most prominent cars in its price class.
$990
to $1115 at factory, standard accessory group extra
ASK THE MAN WHO OWNS ONE
Your nearest Packard dealer will be glad to prove these facts to you and show you how easy it is to own a Packard 120. And he'll be glad to put a car at your disposal. Drive it—and be convinced that the Packard 120 is the one car you want above all others, a car that is not only easy to own but a never-ending joy to drive.
PACKARD MOTOR CAR COMPANY OF CHICAGO
MAIN STORE 2357 South Michigan
SOUTH SHORE BRANCH 1511 E. 71st St.
EVANSTON BRANCH 1735 E. Railroad Ave.
HUBBARD WOODS BRANCH 925 Linden Ave.
MILWAUKEE BRANCH 3501 W. Wisconsin Ave.
Dealers in Chicago and Suburbs
NORTH
HON, SMITHSON & RAYMOND 1809 Devon Av.—6101 Broadway
GEO. H. KOON MOTOR SALES 106 S. First St., Highland Park
EDWARD A. TWERDAHL 2200 Diversey Parkway
JUNIPER MOTOR SALES, INC. 3325 W. Montrose Ave. 3028 Lawrence Ave.
WEST
BURESCH MOTOR SALES 3745 Ogden Ave.—5342 W. 22nd St., Cicero
PLUMMER-WOLF MOTOR SALES, INC. 206 W. Burlington Ave., La Grange
HILL MOTOR SALES CO. 4550 Washington Blvd. 640 Madison St., Oak Park
NORTHWEST
SCHEUNEMAN MOTORS 3101 N. Cicero Ave.
ANGEBAUER GARAGE CO. 200 N. Park Ave., Park Ridge
SOUTH
FARWELL MOTOR CO. 7637 S. Halsted St.
FARRINGTON-REMM, INC. 9429 S. Ashland Ave.
E. J. LEWIS MOTOR SALES CO. 120 East 115th St.
TERRITORIAL DEALERS
APPLETON, WIS.—Zelie Motor Co.
AURORA, ILL.—Currier Motor Co.
BLOOMINGTON, ILL.—Auto Service & Sales
BURLINGTON, IA.—Burlington Buick Co.
CANTON, ILL.—Switzer Motor Co.
CHAMPAIGN, ILL.—Redhed Motor Co.
CLINTON, IA.—G. E. Bickelhaupt Motor Co.
CROWN POINT, IND.—City Garage
DANVILLE, ILL.—V-P Motors
DAVENPORT, IA.—B. & W. Motors, Inc.
DECATUR, ILL.—Kilborn, Inc.
DE KALB, ILL.—Pelles Garage
DELAVAN, WIS.—Chas. D. McCommons
DIXON, ILL.—Hemminger Garage
DUBUQUE, IA.—Tri-State Motor Co.
ELGIN, ILL.—Elgin Motor Sales & Service Co.
ELKHART, IND.—Cook Motors, Inc.
ELMHURST, ILL.—E. A. Langkafel
ESCANABA, MICH.—New Ludington Motors
FREEPORT, ILL.—C. A. Haller Sales Co.
FOND DU LAC, WIS.—Motor Car Sales
FORT ATKINSON, WIS.—Lucius L. Klement
GALESBURG, ILL.—Shirck Motor Co., Inc.
GARY, IND.—William Mettler, Inc.
GENEVA, ILL.—Tri-City Garage
GREEN BAY, WIS.—Lucia Brothers
HAMMOND, IND.—O'Neil Auto Sales, Inc.
HANCOCK, MICH.—L. M. Fallon Co.
HARTSBURG, ILL.—Kief Brothers
IRON MOUNTAIN, MICH.—Johnson Motor Sales
JANESVILLE, WIS.—Claude S. Ward, Inc.
JOLIET, ILL.—Tibbits, Francis & Roth Co.
KEOKUK, IA.—J. E. Tigue Motor Co.
KEWANEE, ILL.—Armour Motor Sales
LA CROSSE, WIS.—John L. Hofweber
LAKE GENEVA, WIS.—L. M. Traver's Garage
LA PORTE, IND.—A. C. Mansfield
LA SALLE, ILL.—Palmatier Motor Sales
MADISON, WIS.—Harry Gabbel Motor Co.
MARINETTE, WIS.—Harry A. White
MARQUETTE, MICH.—Edward C. Watson
MARSHFIELD, WIS.—Blodgett Motor Co.
McHENRY, ILL.—B. H. Freund Motor Sales
MILWAUKEE, WIS.—Bay Motor Sales
MILWAUKEE, WIS.—Koeppel, Inc.
MILWAUKEE, WIS.—Windler Motor Sales
MOLINE, ILL.—Schaubert Motors
MUSCATINE, IA.—Ed Leu Garage
NEENAH, WIS.—Tri-City Motors, Inc.
OCONOMOWOC, WIS.—Schoen Nash Co.
OSHKOSH, WIS.—Krueger Automobile Co.
OTTAWA, ILL.—P. H. Godfrey Motors
PEKIN, ILL.—Roy's, Inc.
PEORIA, ILL.—Bucher Motor Co.
PEWAUKEE, WIS.—Harry Koepp Motors
PLYMOUTH, WIS.—Wisconsin Motor Service, Inc.
PORTAGE, WIS.—Portage Boat & Eng. Co.
RACINE, WIS.—Brietzke, Paull & Co.
REEDSBURG, WIS.—Bernings Garage
ROCKFORD, ILL.—Packard Rockford Motor Co.
ROCK ISLAND, ILL.—Eddie Gippert
ST. JOSEPH, MICH.—Ray Helm
SHEBOYGAN, WIS.—Martin Motor Co.
STERLING, ILL.—Clark Prentiss Motor Sales
SOUTH BEND, IND.—Samuels-Gorrell Corp.
STEVENS POINT, WIS.—Domack Motor Sales
STREATOR, ILL.—Chas. F. Johnson & Son
VIROQUA, WIS.—V. R. Grubb
WATERTOWN, WIS.—Strauss Garage
WAUKEGAN, ILL.—Conzelman Motor Co.
WAUKESHA, WIS.—Polfuss-Hins Motor Co.
WAUSAU, WIS.—Bluhm Auto Co.
WEST BEND, WIS.—Gessert Bros.
WHEATON, ILL.—Hepler-Voels Motors

Business in Chicago centers around the PALMER HOUSE
SINGLE ROOMS are priced from three dollars
DOUBLE ROOMS from five dollars
PALMER HOUSE
STATE STREET AT MONROE
CHICAGO ILLINOIS
Edward T. Lawless MANAGER

ONLY WESTINGHOUSE OFFERS YOU ALL THESE FEATURES--

1 Only Westinghouse has always had hermetically-sealed units IN ALL MODELS.

2 First manufacturer to offer Five-Year Protection ON ALL MODELS.

3 The only refrigerator with fast-freezing Sanalloy Froster and Eject-o-Cube Ice Trays.

4 Exclusive Built-in Watchman insures continuous food protection.

FULLY AUTOMATIC
ON OFF ON

5 All-steel cabinets . . . for *longer life, lower cost operation, safer food storage.*

6 Full-powered . . . to meet extreme conditions without forcing mechanism beyond capacity.

7 Ten-year economy . . . confirmed by actual records covering years of service.

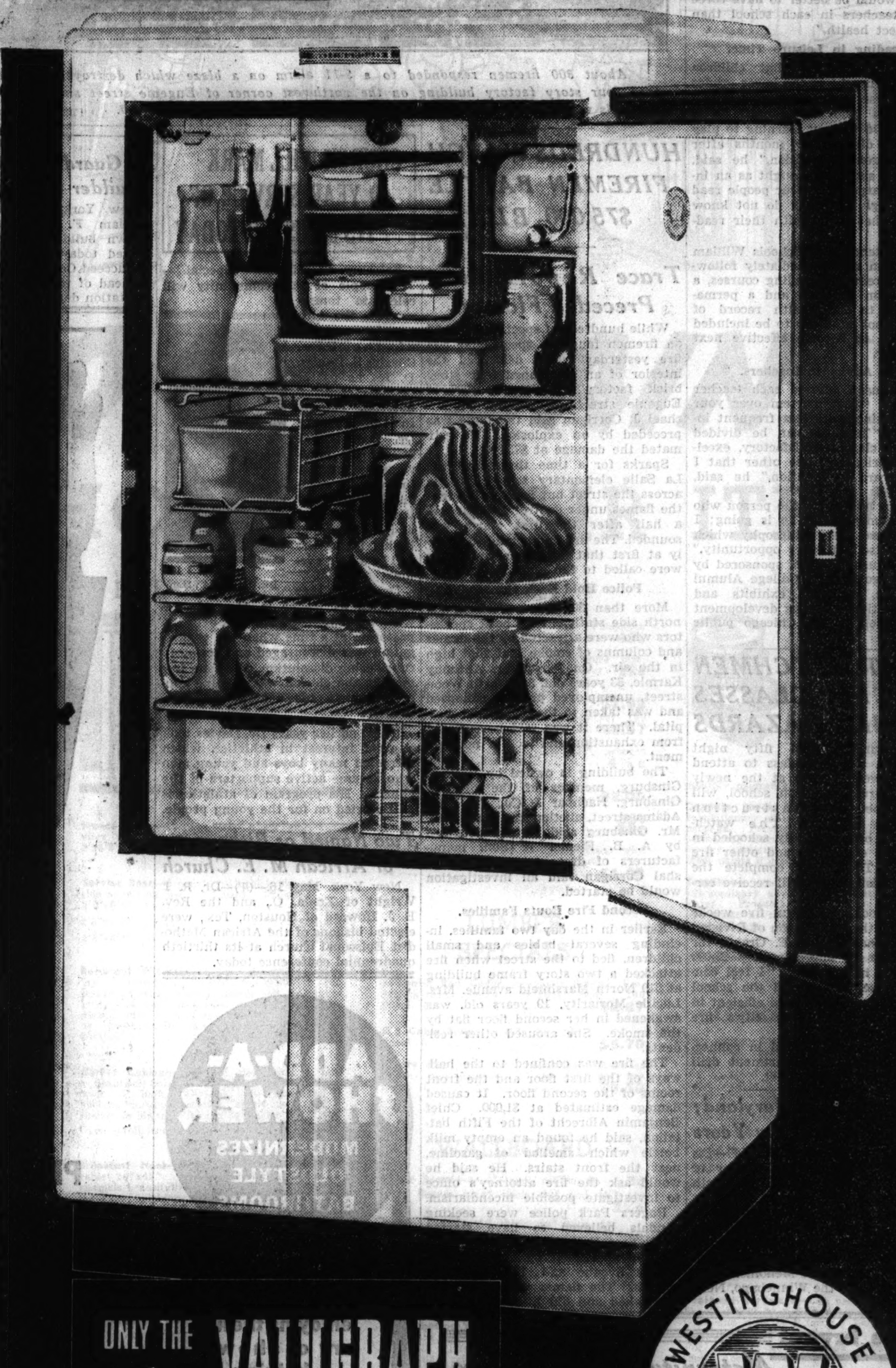

ONLY THE VALUGRAPH GIVES YOU ALL THE FACTS

WESTINGHOUSE 1886 1936 GOLDEN JUBILEE

IT'S 10-YEAR ECONOMY THAT COUNTS... BUY A

Westinghouse
Golden Jubilee REFRIGERATOR

● Another exclusive Westinghouse advantage is the easy way you can check values point for point . . . inside, outside . . . performance values and protection values . . . with the VALUGRAPH. If you want the most refrigerator for the money . . . be sure to see the VALUGRAPH.

WESTINGHOUSE ELECTRIC SUPPLY COMPANY

228 N. La Salle St. WHOLESALE DISTRIBUTORS 113 N. May St.

There is a Westinghouse dealer in your community Telephone State 7058 for his name and address

A complete line of electric refrigeration for commercial use . . . cabinets, display cases, milk coolers, beer coolers, etc. Also water coolers for office, theater, and industrial purposes.

CARE OF PUPILS' HEALTH CALLED NEED OF SCHOOLS

Neglect Decried by Head of Normal College.

Chicago public schools have practically no provisions for dealing with health problems and social adjustment although they are more important than the three R's, Butler Laughlin, president of the Chicago Normal college, told 5,000 alumni and teachers yesterday. He addressed the 26th annual Teacher's Day and Homecoming assembly held in the college at 6800 Stewart avenue.

"A sick child or a socially unadjusted child is dangerous to himself and the community," Laughlin said. "Organizations outside the schools now care for these children. There is no reason why every school in the city should not have full time medical men, nurses, and dentists if needed. It would be better to have three fewer teachers in each school than to neglect health."

Reading in Leisure Time.

Laughlin asserted that children should be taught in the lower grades to make use of their leisure time.

"A man who works until he is 70 years old without learning to play generally dies a few months after retiring from a position," he said. "Reading should be taught as an interesting experience. Our people read well enough, but they do not know exactly what to do with their reading."

Superintendent of Schools William H. Johnson said immediately following, that remedial reading courses, a socialization program and a permanent day to day health record of every school pupil are to be included in a plan to become effective next September.

His Advice to Teachers.

Dr. Johnson advised each teacher to hold a "post mortem over your own teaching work" at frequent intervals. "Teachers can be divided into four classes—satisfactory, excellent, superior and one other that I do not care to mention," he said, and added:

"I have no use for the person who doesn't know where he is going; I have no use for a philosophy which modifies itself at every opportunity."

The annual program, sponsored by the Chicago Normal College Alumni association, included exhibits and demonstrations showing development of education in the Chicago public schools.

NIGHT WATCHMEN TO END CLASSES ON FIRE HAZARDS

Two hundred and fifty night watchmen, the first class to attend the five week course at the newly created Fire Prevention school, will receive their final instruction Wednesday evening. The watchmen have been specially schooled in explosives, chemicals, and other fire hazards. Those who complete the course satisfactorily will receive certificates.

The school was begun five weeks ago under the supervision of Division Fire Marshal George E. Graves for the benefit of approximately 25,000 watchmen in the city. "I feel confident those who attend the school will be 100 per cent more efficient in helping cut down the city's fire losses," Graves said.

The school is operated in connection with the fire department drill school at 720 Sebor street.

Papoose Born in Maryland; the First in Many Years

Baltimore, Md., May 16.—(AP)—Dr. Robert H. Riley, state director of health, filed today an Indian birth certificate, believed to be the first filed in Maryland for many years. The papoose is the son of Chief Walking-with-the-Wind and his squaw, Stands-on-a-Cloud. The boy was born Monday in a camp of Menomonee Indians here from the Winnebago, Neb., reservation.

FIGHT $75,000 BLAZE IN FACTORY BUILDING

About 300 firemen responded to a 5-11 alarm on a blaze which destroyed the interior of this empty four story factory building on the northwest corner of Eugenie street and North Park avenue. Thousands watched the spectacular fire. Damage was estimated at $75,000. [TRIBUNE Photo.]

HUNDREDS WATCH FIREMEN BATTLE $75,000 BLAZE

Trace Report Blast Preceded Flames.

While hundreds of spectators looked on firemen fought a spectacular 5-11 fire yesterday which destroyed the interior of an abandoned four story brick factory building at 300-310 Eugenie street. Fire Marshal Michael J. Corrigan said the blaze was preceded by an explosion. He estimated the damage at $75,000.

Sparks for a time threatened the La Salle elementary school directly across the street but firemen brought the flames under control an hour and a half after the first alarm was sounded. The fire had spread so rapidly at first that 35 engine companies were called to the scene.

Police Hold Back Crowds.

More than 30 policemen from six north side stations held back spectators who were attracted by the flames and columns of smoke that shot high in the air. One spectator, Anthony Karmie, 33 years old, 848 North Wood street, unemployed printer, collapsed and was taken to the Augustana hospital. There it was said he suffered from exhaustion and lack of nourishment.

The building is owned by William Ginsburg, member of the firm of Ginsburg, Nachbar & Co., 176 West Adams street, auctioneers. Until 1933, Mr. Ginsburg said, it was occupied by A. B. Fiedler & Son, manufacturers of dress trimmings. Marshal Corrigan said an investigation would be started.

Second Fire Routs Families.

Earlier in the day two families, including several babies and small children, fled to the street when fire attacked a two story frame building at 519 North Marshfield avenue. Mrs. Lucille Moriarity, 19 years old, was awakened in her second floor flat by the smoke. She aroused other residents.

The fire was confined to the hallways of the first floor and the front rooms of the second floor. It caused damage estimated at $1,000. Chief Benjamin Albrecht of the Fifth battalion, said he found an empty milk bottle which smelled of gasoline, near the front stairs. He said he would ask the fire attorney's office to investigate possible incendiarism.

Rogers Park police were seeking vandals believed to have started small fires Friday night in the hallways of apartment buildings at 1141 Loyola avenue and 1238 Columbia avenue. The flames were easily extinguished and did little damage.

CHURCH WILL MARK 40 YEAR SERVICE OF ITS MINISTER TODAY

Fairbury, Ill., May 16.—[Special.]—The people of this community will celebrate tomorrow the 40th anniversary of the Rev. Charles S. Davies, D. D., as pastor of the First Presbyterian church. In the morning Dr. Davies will deliver his anniversary sermon followed by communion service in the afternoon and a reception in his honor the following evening.

DR. C. S. DAVIES.

Dr. Davies was installed as pastor in May of 1896 when a young man. He took over the pastorate at a time when the congregation was discouraged and seriously considering dissolution. Within a few months the church was a going concern due to his energy and originality.

In his earlier years Dr. Davies took a great interest in athletics, which attracted many boys and young men who became active supporters of the church. His program of athletics is still carried on for the young people.

Two Named as Bishops of African M. E. Church

New York, May 16.—(AP)—Dr. R. I. Wright of Xenia, O., and the Rev. E. J. Howard of Houston, Tex., were elected bishops of the African Methodist Episcopal church at its thirtieth quadrennial conference today.

La Guardia Names Noted Builder to Sanitation Job

New York, May 16.—[Special.]—William F. Carey, internationally known builder and contractor, was named today by Mayor La Guardia to succeed Col. Thomas W. Hammond as head of the city's much criticized sanitation department.

JUDGE ACQUITS TWO IN FLORIDA FLOGGING TRIAL

Quashes 3 Counts Against Five Other Defendants.

Bartow, Fla., May 16.—[U. P.]—Judge Robert T. Dewell, presiding over the celebrated Florida lash trials, today completely exonerated former Tampa Police Chief R. G. Tittsworth and Robert Chappell on directed verdicts and ruled out three of four counts against five other policeman-defendants.

Judge Dewell ruled that information against C. A. Brown, C. W. Carlisle, John P. Bridges, F. S. Switzer and Sam E. Crosby were defective in the first three counts. The counts he quashed were conspiracy to kidnap Eugene F. Poulnot, conspiracy falsely to imprison him, and false imprisonment.

The charge of actually kidnaping Poulnot, Judge Dewell left to the discretion of the jury and ordered Pat Whitaker, chief defense counsel, to proceed with his presentations.

Tittsworth was charged with being an accessory after the fact to an unauthorized raid on a meeting of Modern Democrats, Tampa political organization, which culminated in the flogging of Poulnot, Sam Rigers, and Joseph Shoemaker, who died of his wounds. Chappel was charged in the second degree.

MANDEL BROTHERS
a store of youth a store of fashion
a store of moderate price ©
Store Hours: 9:30 A. M. to 6 P. M.

$1 A WEEK
FREE HOME TRIAL

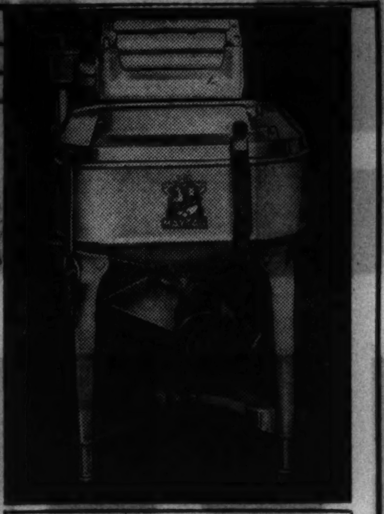

Reduce Your Laundry Bills 50% with a

Maytag Washer

The world's finest washing machine—now at a price within the reach of all. Ask for Free Home Trial!

Mandel's Major Appliances—Seventh—Mezzanine.

Mandel Brothers: Please send representative to arrange for Free Home Trial on Maytag Washer. I understand representative will also estimate trade-in value of my old washer.
Name ....
Street ....
City ....
Day to Call........Time....
5-17-T

Chicago's Greatest Sale
ORIENTAL RUGS
To Be Sold to the Highest Bidder at
AUCTION
by order of
AGHA BABIAN
SULTANABAD, PERSIA
To Satisfy Demands Made for
Monies Advanced
to
PAY DUTIES
Hundreds of Rugs in All Sizes and Weaves
Antique Rugs Modern Rugs
Rare Rugs from the Caucasus Which Have Been Held Off the Market for Years by Government Order
Including Kazaks, Cabistans, Bokharas, Khivas, Shirvans, Circassians, etc
These Rugs Must and Will Be Sold Regardless of Value
SALES
Mon., Tues., and Wed., 2 and 8 P. M.
Exhibition Daily
Any Rug Offered on Request
LAST THREE DAYS
Grant's Art Galleries
State 6939 25 and 27 So. Wabash Ave. Est. 1894

SUBSCRIBE FOR THE CHICAGO TRIBUNE

COMPARE THE SAFETY OF "ALL THREE"

Before you Buy any Low-priced Car!

ONLY PLYMOUTH *gives you All these Super-Safety Features*

PRICED WITH THE LOWEST...
$510 AND UP, LIST AT FACTORY, DETROIT SPECIAL EQUIPMENT EXTRA

DON'T TAKE anybody's *word* on safety when you buy your next car. Find out for *yourself*.

The big Plymouth...with all its extra-value features...is still the only one of "All Three" that gives you *both* a Safety-Steel body and 100% Hydraulic brakes. It's the world's safest low-priced car!

Get behind the wheel...drive this beautiful, new Plymouth. You'll find out it's the biggest...roomiest...and most luxurious of the leading low-priced cars. The easiest to drive and handle.

The Plymouth 4-door sedan is priced within $10 to $15 of the Other Two corresponding body models (list prices at main factories), yet gives you an amazing number of extra-value features. Note the list of features given here . . . features that give you added safety . . . dependability . . . save money!

Don't buy any car until you drive the extra-value Plymouth. Just ask any Plymouth dealer in this county. He will arrange it.

100% DOUBLE-ACTION HYDRAULIC BRAKES

Plymouth introduced Hydraulic brakes in the low-price field in 1928...and Plymouth's brakes today are the perfected result of 8 years' careful research, testing and improving. They are always equalized, even-acting, sure, quick, because they're self-equalizing ...100% Hydraulic...the world's safest and most economical brakes!

SAFETY-STEEL BODY

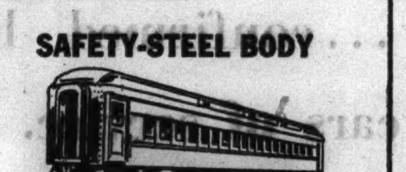

Built like a modern, all-steel railroad coach ...this beautiful Plymouth body is all Safety-Steel mounted as a unit on the massive steel frame of the car!

PLUS...
CHAIN DRIVEN CAMSHAFT
HANDBRAKE ON DRIVE SHAFT
BALANCED WEIGHT AND BALANCED SPRING ACTION
AIRWHEEL TIRES (standard on De Luxe models)
DOUBLE-RIGIDITY FRAME
SAFE-DRIVING LIGHTS (anti-fog glare)
PATENTED "FLOATING POWER" ENGINE MOUNTINGS
LIGHT ALUMINUM ALLOY PISTONS
FOUR PISTON RINGS...(instead of three)
26 ANTI-FRICTION BEARINGS
SWAY-ELIMINATOR IN FRONT (standard on De Luxe models)
18.2-1 STEERING GEAR RATIO
STEERING SHOCK ELIMINATOR
SAFETY-GLASS WINDSHIELD
LOW CENTER OF GRAVITY
113-INCH WHEELBASE
ROLLER-BEARING UNIVERSAL JOINT
TUBULAR FRONT AXLE

$25† A MONTH
† WITH USUAL DOWN PAYMENT

EASY TO BUY
Plymouth is priced with the lowest...and Plymouth terms are as low as the lowest! You can buy a big, new Plymouth for as little as $25 a month. The Commercial Credit Company has made available to all Chrysler, Dodge and De Soto dealers low finance terms that make Plymouth easy to buy.

CHRYSLER, DODGE AND DE SOTO DEALERS
PLYMOUTH BUILDS GREAT CARS

ADD-A-SHOWER
MODERNIZES OLDSTYLE BATHROOMS

Get one tomorrow, and start enjoying the luxury of shower bathing

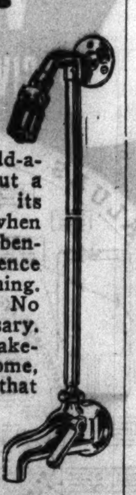

You can transform your showerless bathroom into a modern one by simply installing an Add-a-Shower. Takes but a few minutes, and its cost is trivial when compared with the benefits and convenience of shower bathing. Fits any bathtub. No remodeling necessary. Not a gadget or makeshift, but a handsome, permanent fixture that will give lifetime service. All brass, chromium plated.

YOUR PLUMBER
will gladly show you an Add-a-Shower to fit your bathtub. Or, see our downtown display, 213 N. La Salle St.—sidewalk level. Phone BELmont 0300 for name of nearest dealer.
THE CHICAGO FAUCET CO., 2712 N. Crawford Ave., Chicago.

Use CHICAGO FAUCETS
They Last as Long as the Building

lane bryant
Maternity Apparel Shop
SUPREMACY SALE
Special!
$6.95
Print crepe with pleated sleeves

Such a becoming dress with its soft, full blouse, its high neckline and gay pleated sleeves . . . and so amazingly inexpensive . . . Very slim, very concealing. Navy, brown or green with white print.
THIRD FLOOR

DRESSES
Specially Priced Values to $25 $12

LANE BRYANT
101 N. WABASH AVE.

JAPAN'S TROOPS MARCHING INTO PEIPING, TIENTSIN

Atmosphere of War Stirs Fears of Chinese.

BY JOHN POWELL.
[Chicago Tribune Press Service.]

SHANGHAI, May 16.—The Peiping-Tientsin area again has been converted into a Japanese military preserve. Railways and motor roads are congested with military trains and army motor trucks as the Japanese apportion 7,600 fresh troops to temporary barracks pending completion of new structures.

This new force, whose addition to the present Japanese forces on the continent was reported yesterday by the Japanese to the American and other embassies, raises Japanese military strength in North China south of the Great Wall to between 10,000 and 12,000 men.

Actual Atmosphere of War.

Its presence gives an actual war atmosphere, although the Chinese populace, particularly the soldiers of Gen. Sung Chei-yuan, chairman of the Hopei-Chahar political council, are trying to appear unconcerned. Gen. Sung, who has been in Tientsin for several weeks conferring secretly with Japanese garrison commanders, today said he was not advised of the increase in Japanese forces.

But the emphasis which the Japanese are placing on the "anti-Red activities" indicated the Japanese move constitutes a further step in the direction of a Russo-Japanese war in Mongolia. The Nanking foreign office expressed surprise and resentment over the Japanese action. It protested the troop movement was unwaranted since Chinese troops are ample to handle the communists. The foreign office added that the increase in Japanese forces is contrary to the avowed policy of nonaggression expressed by Premier Koki Hirota of Japan.

Nanking repudiated the Japanese claim of legality for their action under the Boxer protocol of 1901. The government said that lives and properties of foreigners in North China are not endangered and that hence the Japanese action was inspired by "ulterior motives."

Reports Protest Was Made.

Gen. Chang Chun, foreign minister of the Nanking government, announced instructions were sent to the Chinese ambassador, Hsu Shih-ying, in Tokio to make a protest and to demand "immediate withdrawal" of the troops. But a report reaching here denied any Chinese protest was received. A Peiping report, telling of the arrival of Maj. Gen. Shozo Kawabe, the new Japanese commander, said that Peiping is rapidly taking on a "Japanese aspect," the army's arrival being accompanied by many civilians of both sexes. They are opening beer and dance halls and restaurants in the Yoshiwara section.

SERVICE STATION BANDIT GETS $14.

A robber riding in a delapidated automobile early yesterday robbed two service station attendants of $14 and slugged a third attendant who said he had placed his receipts in a Brink's company safe.

PRINCE IN ARMY

Prince Mikasa, a student of the Japanese military academy at Tokio, as he left for Manchukuo with 400 other students who will engage in maneuvers there.
[Acme Photo.]

O. K. TEXT OF LAW GIVING RUSSIANS EQUAL BALLOT

MOSCOW, May 16.—(AP)—A special constitutional commission approved today the final text of a projected new constitution for the U. S. S. R. which will extend voting rights to all citizens regardless of their social origin except those disfranchised by the courts.

The commission, which is headed by Josef Stalin, soviet dictator, has been working on the project for more than a year.

The proposed constitution would introduce a system of direct, secret, equal balloting. It will be submitted to the next session of the central executive committee, highest governing body in the country, for final approval.

STATE MEDICAL MEETING SLATED TO OPEN TUESDAY

Springfield, Ill., May 16.—(AP)—The Illinois State Medical society's 86th annual meeting will convene here from Tuesday to Thursday.

Dr. F. J. Jirka, state health director, said attendance would include 1,200 of the society's 6,000 members.

Talks by Dr. R. A. Kinsella, St. Louis, Mo.; Dr. George Crile, Cleveland, O., and Dr. Charles B. Reed, president of the society, Chicago, will be features of the program.

FLEES IN ACCIDENT; GETS 2 YEARS.

New Albany, Ind., May 16.—[Special.]—George Vaught, 27, of Bedford, today was sentenced to serve two years in Indiana state prison following a plea of guilty to a charge of leaving the scene of a motor accident without giving aid. The accident occurred August 24, near here.

U. S. REAFFIRMS ITS SUPPORT OF NINE POWER PACT

Statement Issued After Far East Study.

[Chicago Tribune Press Service.]

Washington, D. C., May 16.—[Special.]—After study of the charged situation in North China arising from Japan's strengthening of garrisons of that area the United States today reaffirmed its support of the nine power pact guaranteeing China's territorial integrity.

Under-Secretary of State William Phillips said in pursuing the cautious policy of the Roosevelt administration in the far east that the diplomatic position of the United States is the same as that outlined last December by Secretary of State Hull. Although the extension of Japanese military control in China is viewed with utmost concern by the administration, Secretary Hull has adopted a policy carefully drawn to give Japan no cause for offense.

Earlier Statement Recalled.

On last Dec. 5 in an official statement, recalled today by Under-Secretary Phillips, Mr. Hull aimed a reminder at Japanese and Chinese ears of the rights and obligations of the nine power pact with respect to the integrity of Chinese territory and numerous other treaties covering the interests of many nations in China. The statement was directed not only at Japan but also at the Nanking government for seeming acquiescence to Japanese expansion schemes.

Mr. Hull said this country has a binding faith in the fundamental principles of its traditional policy. This government adheres to the provisions of the treaties to which it is a party and continues to bespeak respect by all nations for the provisions of treaties solemnly entered into for the purpose of facilitating and regulating, to reciprocal and common advantage.

Stick to Present Policy.

At the state department it was said that the reaffirmation of support of the nine power pact does not mean that the administration will abandon its policy of declining to take the initiative in any attempt to curb Japan for violations of the pact. This was attempted by Henry L. Stimson, secretary of state in the Hoover administration, with the gain of nothing but Japanese ill will.

ALLEGED LEADER IN KING'S KILLING FREED BY ITALY

ROME, May 16.—(AP)—Italian authorities announced today they had released Dr. Anton Pavelich, the alleged leader of the Croatian terrorist organizations, the Ustashi. Dr. Pavelich was arrested in Turin Oct. 18, 1934, a few days after the assassination of King Alexander of Jugo-Slavia in Marseilles.

His lieutenant, Eugene Kvaternik, arrested with him, has also been released.

French police accused the two men of being the "master minds" who directed the assassination of the king, but when they tried to question the prisoners, they were refused permission to see them. The French government requested their extradition to France for trial, but an Italian tribunal refused the request.

HINES LUMBER HINES LUMBER HINES

PHONE FOR FREE SURVEY

Hines' FREE Survey Solved Our Remodeling Problem!

If you are considering any kind of remodeling or building, consult Hines before you decide. Find out what Chicago's largest lumber company has to offer. It won't cost you one penny or obligate you in any way to learn what free service Hines offers or to get an estimate . . . And it may save you hundreds of dollars.

Phone your nearest yard or Longbeach 3625

HINES

THERE IS A HINES YARD NEAR YOU

HINES LUMBER HINES

Amazing Savings on Quality Screens

Look at These Bargains in New Stock

Screen Door, white pine frame 1⅛" thick screened with 12-mesh black enamel wire. Natural wood finish. All standard sizes.

2'6"x6'6" $1.80
2'8"x6'8" $1.90
2'10"x6'8" $1.95
2'6"x7' $1.90
2'8"x7' $1.95
3'x7' $2.10

Screen Door, extra sturdy with 3⅞" stiles and 5¾" bottom rail of white pine 1⅛" thick in natural wood finish. Screened with 16-mesh galvanized wire. All standard sizes.

2'6"x6'6" $2.50
2'8"x6'8" $2.65
2'10"x6'8" $2.80
2'6"x7' $2.65
2'8"x7' $2.70
3'x7' $2.85

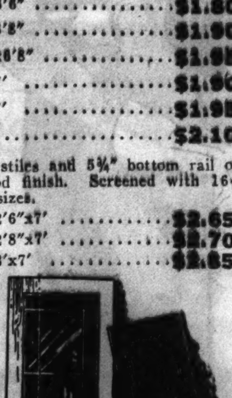

Combination Screen and Storm Door—Interchangeable screen and glazed panels can be changed without tools. Typical prices:
Front door, 2'8"x6'8" $5.19
Rear door, 2'8"x6'8" $4.69

Window Screens, Full Length—white pine, natural finish, with best flush molded construction. Black, galvanized, or bronze wire in all standard sizes. Examples of savings:

For an opening of:	Black.	Galv.	Bronze.
20⅛"x40"	$ .79	$ .89	$1.04
24⅛"x48"	.98	1.08	1.32
30⅛"x60"	1.26	1.39	1.79
32⅛"x64"	1.35	1.49	1.89

Sliding half-screens, ⅝" thick x 2⅛" wide stiles and rails, natural finish:

21"x24¼"	$ .65	$ .71	$ .79
25"x28¼"	.75	.81	.95
27"x24¼"	.72	.79	.92
29"x32¼"	.86	.95	1.12

Porch screens, 1¼" thick, 2¾" bottom rail:

Openings:			
18¼"x54¼"	$ .98	$1.08	$1.31
24¼"x62¼"	1.19	1.34	1.73
36¼"x62¼"	1.49	1.67	2.29

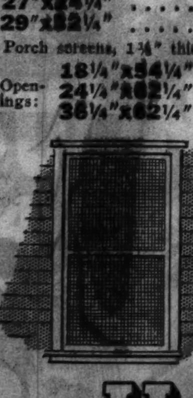

Porch enclosure screens quickly made to any desired size; black, galvanized, bronze, ¾" or 1⅛" thick, 2¾" stiles and rail, bottom rail up to 5 in., lowest prices. All full screens, half screens, porch screens, or porch enclosure screens can be painted either black or white at a small additional cost.

Screen Wire, 100 ft. rolls; black, 2½c per square foot; galvanized, 3½c; bronze, 7½c. Small added charge for cutting to size.

HINES

THERE IS A HINES YARD NEAR YOU

HINES LUMBER HINES LUMBER HINES LUMBER HINES LUMBER HINES

150 BARGAINS!

IN HOME REPAIR ITEMS

GARDEN

Lawn Chairs—a brand new shipment of latest design with magazine rack included. Carefully cut and fitted—easy to set up. Paint any color you wish .. $1.59

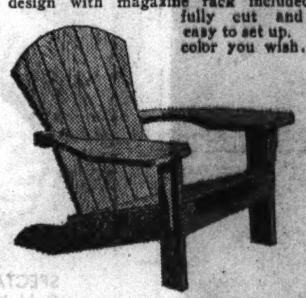

Rustic Lawn Chair—comfortably and sturdily built. Limited supply, while they last, only $1.29

Settee—of genuine Douglas fir, cut and fitted ready to set up and paint. A great value at $2.49

Lawn Bench—of lasting Redwood in classic design. 46½" long. A $8.50 value, while they last $1.97

Flower Boxes—get them ready now. 3' long, 11" wide at top. 8" high. K. D. Limited supply at 90c

5' long, 11" wide at top, 8" high. K. D. Each, $1.19

Also Redwood Flower Boxes, K.D., 2' length, 59c; 4' length $1.10

Brackets—for flower boxes, per set ... .35

Urns—of clear, sap-free Redwood of ornamental design. 8" high. K. D. in 3 sizes:
15"x15" $1.50
12"x12" $1.10
9"x 9" .... .75

Sand Boxes—for the kiddies. Clear Douglas fir. 50" square with rounded edges on all sides. Ready to set up ... $4.95

Garden Stakes—per bundle .... .25
Clothes Line Props, notched, each .... .15
Fence Pickets—1"x3", Gothic head, clear Douglas fir, each 5½c
Cedar Fence Posts—7' long, each .... .25
Wire Fence—galvanized wire in full roll lot, per foot: 36" single loop, 8c; double loop, 11c; 42" single loop, 9c; double loop, 12c; 48" single loop, 10c; double loop, 13c.
Wire Gates—to match fence, with ornamental scroll and steel frame for wood posts, 3' wide, 3' high $2.95
Same gate without scroll, 3'x3' $2.65
Wider gates at correspondingly low prices.

LADDERS

Hi-Lo Ladder—a sensation in new double-duty convenience. Can be used as stepladder inside, or length DOUBLED for use as outside ladder. Detachable platform, 7½'x15' combination .. $5.49
5½'x11' combination $3.99
5 ft. Stepladder $1.19

ROOFING

Roll Roofing, slate-surfaced, 75 lbs. to the roll, assorted plain colors, while they last, roll to cover 100 sq. ft. $1.69

Roll Roofing, 90 lb. slate-surfaced, red, green, and blue-black, per roll $2.15

Twin-lock Asphalt Shingles, formerly sold for $4.95. Interlocking construction creates water tight roof at lowest cost. Per square to cover 100 sq. ft. $2.98

12"-3-in-1 Double Thick Asphalt Shingles with extra layer of asphalt and mineral surfacing. Green, red, and blue-black. A big 1936 value. Per square to cover 100 sq. ft. $6.39

11½" Hexagon Asphalt Shingles, slate-surfaced. Per square to cover 100 sq. ft. $4.89

Johns-Manville Asbestos Shingles—the fire-proof, lifetime shingle for sidewalls and roof. Per square to cover 100 sq. ft. $7.30

Stained Red Cedar Shingles in 16", 18", and 24" lengths. 18" brown stained, will cover 100 sq. ft. of surface with standard 8" exposure, at $6.52
Gray, green, and white at similar savings.

Roof Paint, per gallon 69c

Roof Cement, 5 lbs. 39c

INSULATION

Balsam Wool—fluffed between tough waterproof Kraft paper. Looks and feels like sheep's wool. Easily moved from house to house if desired. Vermin-proof. One roll to cover 125 sq. ft., 1 in. thick .. $7.73

Same quantity, ½ in. thick .. $5.34

J-M "Full-Thik" Batts—rock wool in sizes to fit between joists. Lasts forever. Water, vermin, and fireproof. One carton covering 19.2 sq. ft. only $1.73

J-M "Semi-Thik" Batts, carton to cover 28.8 sq. ft. $1.73

Zonolite. It pours. Easy to apply. Fire-, water-, and vermin-proof. One bag covers 18 sq. ft., 3 in. deep at low cost of 4½c a sq. ft. Per bag 85c

Reynolds' Metallation—the new reflecting aluminum sheet insulation. Reflects approximately 95% of all radiated heat—keeps summer heat out, winter heat in. Waterproof, windproof, odorproof, and neither attracts nor harbors vermin.

Type B, sheet aluminum both sides, roll to cover 250 sq. ft., per roll $9.00

Type C, sheet aluminum one side, roll to cover 250 sq. ft., per roll $6.00

INTERIOR—Doors

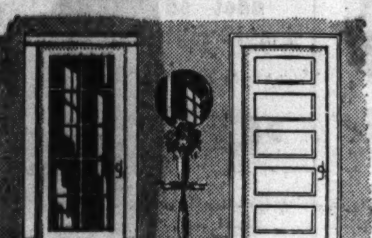

French Door—10-light, 1⅜" thick pine. All sizes at exceptionally low prices. Example, 2'x6'8" $3.95

Service Door—5-panel, 1⅜" thick pine, for inside or outside use. All sizes. Typical—
2'0"x6'0" $2.85
2'6"x6'6" $3.45
2'8"x6'8" $3.65

Rot-proof Window—25-year guaranteed quality. Chemically treated to eliminate rot. Ready fit with beveled bottom rail, dovetailed putty lock and check rails cut to fit. 2 lights glazed with clear glass. All standard sizes at exceptionally low prices. Example—2'x4'10" $1.89

Corner Cabinet—made of clear pine to take a beautiful finish. Fits space 32" to 33¾" wide, 7' high. Divided light door and 4 shelves in upper section, single door and 2 shelves in lower. With fan light door. $17.95
Open scroll front $14.45

Breakfast Nook—3 pieces—two benches and table 26"x48". Clear pine which stains or enamels beautifully. They come knocked down for easy finishing. Per set $12.95

Soft pine kitchen shelving 10" wide, 6' long, each 27c
15" wide, 4' long, each 39c

Work Bench—built of heavy Douglas fir, 28½" wide, 6' long, 42" high including back. Roomy drawer. Standard carpenter's clamp with screw for vise, complete $6.65

HARDWARE

One Tumbler Lock Set. Dull brass, per set. 49c

Three Tumbler Lock Set. Dull brass, per set. 98c

Combination Door Latches. Dull brass rim or mortise, per set. 49c

Combination Door Check, per set 98c

Cupboard Door Hardware. All finishes and designs. Per set as low as 24c

Strap and T-Hinges, all sizes and types, including screws, as low as 10c

Nails and complete stock of other building hardware at money-saving prices.

PORCH

Porch Step, 2"x10" by 4' long. Ponderosa pine, each 43c
Riser, 1"x8" by 4' long. Ponderosa pine, each 19c
Flooring, clear fir, 1"x4", per 100 lin. ft. $1.92
Ceiling, ⅝"x4", clear fir, beaded, per 100 lineal feet $1.57
Top Porch Rail, selected, 1⅝"x3⅝", grooved and beveled, per lineal ft. 4¼c
Baluster, clear pine, 1⅛"x1⅛", per 100 lineal ft. $2.00
Porch Newels, clear fir, 5"x5" 89c
4"x4" 59c
Porch Sash, 1⅜" pine, 5-light, glazed with clear glass in all popular sizes, as low as $1.08

LUMBER SPECIALS

Aromatic Red Cedar for closet lining. Protection from moths. ⅜"x3½" wide. 100 lineal ft. $2.87

Log Cabin Siding, 2"x6", per 100 lineal ft. $5.70

Knotty Pine, kiln-dried Ponderosa. Assorted widths and patterns, 4" to 10", per 100 board ft. $9.50

WALLBOARD

Armor Board—3/16" thick, per sq. ft. ... 3c
Fibre Board—3/16" thick, 32" and 48", per sq. ft. 3½c
Plaster Board—¼" thick, 48" wide, per sq. ft. 3 4/5c
Upson Board—48" wide, per sq. ft. ... 4½c
Insulation Board—½" thick, 48" wide, 6' to 12' long, per square foot 4 2/3c

All kinds of wallboard in stock to meet every requirement, either temporary or permanent. J-M Asbestos Wainscoting gives colorful, tile-like walls for bathroom, etc. Nails on over old walls. Easy to keep clean. Waterproof. Everlasting colors. Cost installed, on almost any bathroom, will be less than $90.00 complete and can be financed on payments of $7.90 a month or less.

Upson Relief Ceiling—Easily put on over old ceilings. No cracks or visible joints. Easy to keep clean. Suitable for living rooms, kitchens, bathrooms, bedrooms, etc. Average bedroom, say 10'x12', will cost, complete, less than $25.00 and can be financed the easy payment way at about $2.00 per room per month.

PLYWOOD

Plywood—the new improved 3-ply wallboard of real wood gives real paneled effects at low cost. Has astonishing strength and beauty. Available in wide range of thicknesses. ¼" thick, 48" wide, 6' to 8' long, per sq. ft. .5c

Tennis Table Plywood—2-piece 5-ply plywood for regulation size tennis table top and sturdy base $8.75

PAINT

Yankee House Paint—standard quality made of best basic materials, per gallon $1.67

Floor and Trim Varnish—a great bargain in a quality varnish, per gal. $1.08

Gloss Wall Paint—white only, per gallon .. $1.85

We can arrange FHA terms on any painting of $50 or more including labor and materials, with monthly payments as low as $5.25

Oapalite Sheen Waterproofer—a new and revolutionary waterproof finish. Stops water seepage. Prevents mildew. Gives beautiful permanent aluminum sheen. Apply over wet or dry surfaces. Can be painted over with other paints if desired. Per gallon only. $6.50

Texolite—a new type paint offering new and extraordinary advantages. Mixes easily with water. Produces new and unusual effects like those at the World's Fair. Waterproof after 30 days. Price per gallon can $2.19

Wallpaper—beautiful selection of latest papers at big savings.

GARAGE DOORS

The garage door is one place where nobody can afford cheap construction. Be sure the garage door you buy can "take it." We have just received from the coast a carload shipment of garage doors especially built to withstand rough usage. This week only we offer them in standard sizes in sets of both 2 and 3 at these special prices:

6-panel, 6 light (open) per set of 2 .. $12.39
9-panel, solid, per set of 2 .... $13.25
4-panel, 8 light (open) per set of 3 .. $13.39
6-panel, solid, per set of 3 .... $14.19
Glass for open doors at money-saving prices.

Garage Door Hardware

Fold-away Hardware, 3 to a set, complete $3.60

Overhead Hardware—Can use old doors if you like, either 2 or 3 to a set. Easily installed. Open and close at a touch. Very little headroom needed. Per set $24.75

For complete new job add prices of doors shown above.

AS LITTLE AS $7.50 a month and up

PAYS FOR HINES Custom-built Garage

Have a Hines garage built to your own specifications at no greater cost than that of a portable type. Pay for it on monthly payments just like rent. Hines materials and construction by an independent contractor are a guarantee of lasting satisfaction. Get our estimate today.

Phone or mail coupon for Garage Booklet

Call Nearest Yard or Longbeach 3625

EDWARD HINES LUMBER CO.

MAIL COUPON for FREE Building and Remodeling Facts

DROP IN AT THE HINES YARD IN YOUR NEIGHBORHOOD

MAIN YARD — 2431 S. Lincoln St. Canal 0349
DOWNTOWN BRANCH — 1168 N. Halsted St. Diversey 5805
ROGERS PARK — Clark and Howard Sts. Rogers Park 8270
ROSEHILL — 1834 Balmoral Ave. Longbeach 4812
NORTH SIDE — Lincoln Ave. at Grace. Lake View 0926
INDEPENDENCE — 3900 N. Crawford Ave. Pensacola 0300
IRVING PARK — 3839 Milwaukee Ave. Kildare 3272
JEFFERSON PARK — 5140 Milwaukee Ave. Pensacola 3800
AUSTIN — 355 N. Laverne Ave. Austin 0022, Euclid 2441
GARFIELD — 4658 W. Roosevelt Rd. Austin 3600, Cicero 133
ARCHER AVENUE — 5245 Archer Ave. Lafayette 7620
63RD STREET — 4626 W. 63rd St. Hemlock 2400
EVANSTON — 1618 Church St. University 0041, Rogers Park 7410
HIGHLAND PARK — Highland Park 3720
GLENVIEW — Glenview 4
MEARS-EVANSTON — 118 Chicago Ave. University 3950
PARK RIDGE — 612 W. Touhy Ave. Park Ridge 15
MAYWOOD — 900 S. 5th Ave. Maywood 7800
MELROSE PARK — 2000 Main St. Melrose Park 730
DU PAGE COUNTY — 127 Monterey Ave. Villa Park 1144
CICERO — 4901 W. 25th Pl. Crawford 5400, Cicero 3400
RIVER FOREST — 7820 Madison St. Forest 2820

FREE Home Remodeling Survey and Estimate Coupon.

EDWARD HINES LUMBER CO., Survey Dept.
1834 Balmoral Ave., Chicago.

Without cost or obligation please make a Free Remodeling survey and estimate at my home. I am especially interested in information on the following:

☐ ATTIC ☐ INTERIOR ☐ KITCHEN ☐ INSULATION
☐ PAINT ☐ PORCH ☐ EXTERIOR ☐ GARAGE

Name ....
Address ....
City .... Phone ....
My Contractor is ....

MARSHALL FIELD & COMPANY · BASEMENT

Commencing Monday at 9 a.m., a Grand Selling Washable MALIBU CREPE

"Ginger Rogers" SUMMER FASHION DRESSES

6000 at One Exceptionally Low Price for such Clever Styles, Workmanship, Quality

Your Choice 12 Styles Only $3 for this Initial Selling

TEA TIME
Navy
Rust
Turquoise
Sizes 14 to 44
$3

FLIGHT
Turquoise
Yellow
Crustacea
Pink
Sizes 14 to 2?
$3

FAIRWAY
Coral Rust
White
Chartreuse
Turquoise
Maize
Porcelain Blue
Sizes 12 to 20
$3

STAR DUST
Worn by Miss Rogers in this photograph. Charming tailored shirtwaist style in star pattern with belt and star buttons. Chartreuse, aqua, shell pink. Sizes 14 to 44. $3

Basement North State

Also In Our Evanston and Oak Park Basements

SECRETARY
Yellow
Lavender
Turquoise
Sizes 14 to 20
$3

GRAND SLAM
Blue
Brown
Green
Sizes 14 to 44
$3

RODEO
Red
Brown
Green on White
Sizes 14 to 44
$3

SPECTATOR
Gold Yellow
Blue
Chartreuse
Sizes 14 to 20
$3

Style-wise, value-wise shoppers will be keen for these new Ginger Rogers Fashion Dresses. New, charmingly sophisticated styles, with tailoring and details seldom found at a price so low.
Clever models for street, sports, afternoon, home and business wear in a rainbow of fashion-right hues. One of our outstanding value-hits of the season at this exceptionally low price of $3.

Ginger Rogers Fashion Dresses Are Exclusive in Chicago with Marshall Field & Company, Basement

Telephone State 1000

Ask for the Personal Shopping Bureau

- DETAILS . . . Fagoting, Embroidery. Clever Shirtwaist Touches. Chic Buttons, Buckles and Trimmings. Action Backs. Graceful Styling for Smart Youthful Charm.
- COLORS . . . Blue, Aqua, Chartreuse, Shell Pink, Gold Yellow, Wine and Lovely Pastels.
- PATTERNS . . . Stripes, Dots, Geometric, Conventional and Floral Prints as well as Plain Shades.
- SIZES . . . 12 to 44.

DIANA
Rose
Green
Blue
Sizes 12 to 20
$3

COQUETTE
Predominating shades of Blue
Black
Brown
Sizes 12 to 20
$3

MAIL ORDER BLANK

Style	Color: First choice	Color: Second choice	Size
COUNTRY CLUB			
COQUETTE			
DIANA			
FAIRWAY			
FLIGHT			
GRAND SLAM			
RODEO			
SECRETARY			
SHOPPER			
SPECTATOR			
STAR DUST			
TEA TIME			

Name ....
Street .... City .... State ....
☐ CHECK ☐ CHARGE ☐ C. O. D.

To the prices of our merchandise will be added an amount equivalent to approximately 3% on account of the Illinois Retailers' Occupation Tax.

COUNTRY CLUB
White
Chartreuse
Maize
Porcelain Blue
Turquoise
Sizes 14 to 20
$3

SHOPPER
Navy
Brown
Wine with White Dots
Sizes 12 to 20
$3

Extra Space • Extra Salespeople • Extra Telephone Operators for This Event • Phone or Come Early for Best Choice

SALE FOR MONDAY—STORE HOURS 9 A. M. TO 6 P. M. (No phone or mail orders)

Volume Sale of Drugs-Cosmetics-Toiletries

AMERICA'S FASTEST GROWING DEPT. STORES!
9 DEPT. STORES GOLDBLATT BROS.
"It's Smart to Buy for Less"

Broadway at Lawrence | 47th Street & Ashland | Chicago & Cass Streets
Lincoln at Belmont Ave. | 91st St. & Commercial | Hohman Ave. at Sibley
Chicago & Ashland Ave. | 26th & Turner | 646-665 Broadway

Popular Brands CIGARETTES Carton of 200 $1.09 (1 Carton Limit)

35¢ Courtenay's Manicare 29¢

Chocolate Mint Patties 9½¢ Lb.

49¢ Gillette Blue Blades 10's 25¢ (1 Pkg. Limit)

ROCKWOOD Milk Chocolate Lb. 10½¢

CRACKER JACK or Wrigley's Gum 2¢ each (2 Limit)

1.00 Ovaltine 44¢ (1 Limit)

SANITARY NAPKINS 12's 6½¢ (2 Limit)

10¢ Woodbury's SOAP 4½¢ (2 Limit)

5¢ BULL DURHAM 1½¢ bag (2 Limit)

75¢ BAYER'S ASPIRIN 100's 37¢ (1 Limit)

Pond's TISSUES 500's 19¢

50¢ DR. LYONS Tooth Powder 23¢ (1 Limit)

25¢ Kenmore Jr. Feen-a-mint 10½¢ (2 Limit)

Candies Tobaccos

Chu-Chu Caramels 12½¢ Pound. Chocolate or vanilla cream caramels. Wrapped.	Toasted Marshmallows 12½¢ Pound. Covered with tasty coconut. Fresh, delicious.
Orange Slices 6½¢ Pound. Tasty, tangy jelly slices. Fine for summer.	Butter Toasties 9½¢ Pound. Filled with delicious peanut butter. A favorite.
Spanish Peanuts 7½¢ Pound. Freshly roasted. Daintily salted.	Hershey Kisses 16¢ Pound. Milk chocolate. Foil wrapped.

Prince Albert Tobacco 67¢. Handy 16-ounce humidor tins.	Half & Half Tobacco 61¢. Mild burley tobacco. 16 oz.
5c John Ruskin Cigars 25 in Box 79¢. Smooth, mellow. One box limit.	Former 5¢ Cremo Cigars 50 in Box $1.23. Certified smokes. Mild, satisfying.
10¢ Tip Top or Un. Workman 51¢. For smoke or chew.	8-oz. Target Tobacco 39¢. Mild cigarette blend. No papers.

10¢ Velour Powder Puffs 2½¢. Assorted colors. 4 limit.	50¢ Midol Tablets 26¢. Relieves periodic pains.	Revelation Tooth Powder 28¢. In handy 50c can.	35¢ Lady Esther Cream 29¢. Or Face Powd. Asst. shades.
Lavoris Antiseptic 55¢. Regular 1.00 Mouth Wash.	1.25 Petrolagar 63¢. Mineral oil and agar.	Princess Pat 1.10 Powder 59¢. In all popular shades.	50¢ Yeast Foam Tabs. 24¢. They aid digestion.
Russian Mineral Oil 59¢. Fine quality. Half Gallon.	50¢ Ipana Tooth Paste 28¢. Cleans well. Generous tube.	Isopropyl Rubbing Alcohol Compound 4½¢ Pint. 2 limit.	Epsom Salts 5-Lb. Bag 16¢. For bathing. Priced low.
Cleansing Tissues 34¢. Cameo. 1,000 in each box.	Kleenex Tissues 5¢. 100 on roll. Discontinued size.	1.00 Lucky Tiger Tonic 57¢. Economical. 16 oz. size.	Pyramidon Tablets 17¢. 35c size. For headaches, etc.
Reg. 50¢ Barbasol 28¢. Cooling shaving cream.	85¢ Cal Aspirin 59¢. 46c size 31c.	35¢ Noxzema Skin Cream 12½¢. Greaseless and medicated.	Condensed Jad Salts 33¢. 60c size. For the stomach.
Kruschen Salts 39¢. Regular 70c handy size.	Fletcher's Castoria 47¢. 75c child's laxative.	1.25 Konjola Health Tonic 77¢.	Regular 50¢ Kolynos 26¢. A popular tooth paste.

1.50 AGAROL 89¢

1.00 Zonite Antiseptic for Household use	56¢
25¢ Carter's Little Liver Pills—Special	16¢
60¢ MURINE For the Eyes	37¢
35¢ Sloan's Liniment for Aches, Pains	23¢
1.20 Sal Hepatica—a Saline Laxative	67¢
75¢ Acidine for Acid Stomach, etc. Special	41¢
1.50 Citrocarbonate Efferv. Salt	89¢
75¢ Doan's Pills for Kidney Ailments	49¢
60¢ Minit Rub—For Aches and Pains	39¢
85¢ Dextri-Maltose—Numbers 1 and 2, Each	53¢
1.25 Triner's Bitter Wine—A Fine Tonic	69¢
35¢ Scholl's Zino Pads for Corns, etc.	24¢
85¢ Black Flag, Enoz or Larvex	67¢
1.00 Flit with Two Handy Garment Bags	63¢

35¢ Ingram Shav. Cream 18¢. Your choice of jar or tube.	Petrosyllium 66¢ Pint	60¢ Phillips' Creams 43¢. Cleansing or texture cream.	50¢ Woodbury's Cream 26¢. Or Powder. 2 limit to customer
35¢ Gem Razor Blades 19¢. Package of 5. Single edge.	1.20 Bromo Seltzer 67¢. $2.00 size $1.29	35¢ Koolox Shav. Cream 18¢. Menthol or plain. ½ lb.	60¢ Mum Deodorant 29¢. Banishes body odors (1 limit)
1.00 Ironized Yeast Tabs. 63¢. A famous body builder.	Dioxogen Cream 37¢. 50c size. Cleanses pores.	Regular 35¢ Colgate's 23¢. Ribbon dental cream.	1.00 Hopper Rest. Cream 57¢. For the skin. One limit.

25¢ Johnson & Johnson BABY TALC 10¢ EA.

50¢ MOLLE Shaving Cream	29¢
35¢ Whiskaway—the New Shaving Cream	19¢
35¢ Palmolive After-Shaving Lotion	27¢
50¢ Butler's Tooth Brushes, All Sizes	29¢
1.00 Proker Milk Hair Tonic—NEW!	69¢
1.25 Nu-Root Hair Tonic & Invigorator	69¢
Williams' Toilet Soap 10 for	34¢
75¢ Maybelline in All the Popular Shades	53¢
55¢ Princess Pat Skin Cleanser in Handy Jar	36¢
1.10 Louis Philippe's Lipstick—All Shades	57¢
1.00 Pacquin's Hand Cream and Beautifier	61¢
50¢ Jergen's Lotion for Lovely Hands	27¢
50¢ Bathasweet—Fine for the Bath	39¢
35¢ Daggett & Ramsd'l Asst. Creams, Each	21¢

U40-10CC INSULIN $1.14

1.50 GERMANIA Herb Tea 56¢

$1.20 WILDROOT COMBINATION 60¢ HAIR TONIC and 60¢ SHAMPOO 47¢ FOR BOTH

15¢ Prince Albert 7½¢ TIN (2 Limit)

50¢ Phillips' MILK OF MAGNESIA 24¢ (1 Limit)

10¢ TIP TOP 5½¢ PKG. (2 Limit)

Eastman FILMS V120—17¢ V116 19¢

SORRY—NO PHONE OR MAIL ORDERS—RIGHT RESERVED TO LIMIT QUANTITIES

TRUSTEES' SLATE GIVEN G. O. P. BY U. OF I. ALUMNI

Names of 3 to Go Before Party Convention.

The Republican state convention, which meets next Friday at Peoria, will be asked by the Alumni Association of the University of Illinois to nominate as trustees of the university the following men:

FRANK H. McKELVEY, Springfield, bank farm manager and graduate of the university college of agriculture.

CHARLES S. PILLSBURY, 10020 South Winchester avenue, civil engineer and holder of two U. of I. degrees.

FRANK M. WHITE, Rockford, manufacturer and Illinois graduate.

Trustees whose terms expire this year are Edward E. Barratt, La Grange, and George A. Barr, Joliet, Republicans, and Walter Williams, Benton, Democrat. Mr. Barrett and Mr. Barr are not candidates for renomination and will support the alumni slate. Mr. Williams was not renominated at the Democratic state convention in Springfield on May 12.

Wide Backing for Slate.

The alumni steering committee canvassed the field of graduates for six months before recommending McKelvey, Pillsbury, and White to the executive committee which approved the choices. As far as could be learned, no movement was on foot for presentation of another slate to the convention. The alumni association believes that the almost 100,000 graduates and former students of the university would support its slate.

McKelvey was born on a farm near Sparta, Ill., in 1882. At the university he was a member of social, honorary, and agricultural fraternities. After graduation he operated his own farm in Randolph county for thirteen years and was first president of the county farm bureau. Since 1929 he has been a member of the advisory committee on farm organization and management of the university college of agriculture.

For the last sixteen years McKelvey has been assistant trust officer and farm manager of the First National bank of Springfield and is in active charge of many farms in central and southern Illinois. He is married and has two children, one of whom, Mrs. T. O. Waller of New York, was graduated from the university in 1933. His son, Franklin, is now a freshman at Urbana.

Won University Honors.

Pillsbury was born in Springfield in 1887 and was granted an A. B. degree at the U. of I. in 1907. The following year he obtained his engineering degree. He was an honor student at the university and a member of many scholastic and scientific fraternities and was president of the senior class in his last semester.

During the war Pillsbury was a major of engineers in the A. E. F. Since 1919 he has been manager of operations of the Chicago Bridge and Iron Works and is a director of the Chicago Bridge and Iron company. From 1928 to 1930 he was president of the alumni association. He is married. His father was registrar of the university for thirty years.

Granted First Degree in 1909.

White was born in Champaign county in 1885 and was graduated from the university in 1909. In 1913 he obtained a master's degree in agricultural engineering at the University of Wisconsin and taught in that department at Wisconsin until 1918. Since 1919 he has been connected with the Burd Piston Ring company and the Liberty Foundries company at Rockford. He is now president of both concerns.

He is the inventor of the Burd Gilman shock absorber. He is married and has one son. Mrs. White was graduated from the U. of I. in 1909.

Recommended as Trustees by U. of I. Alumni

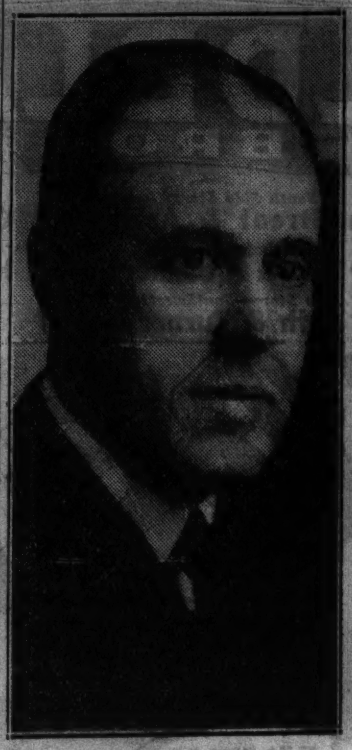
[Moffett Photo.]

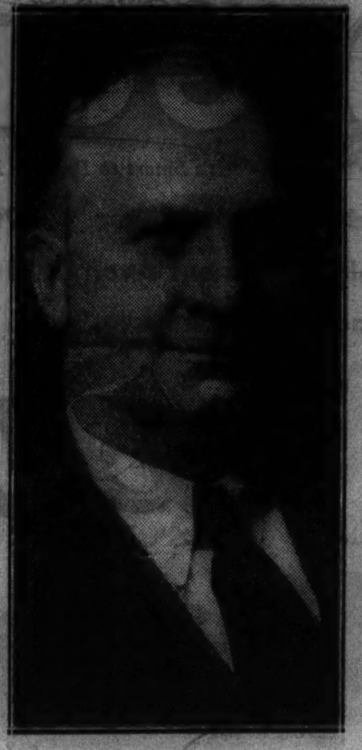
[TRIBUNE Photo.]

[Burchett Studio Photo.]

Left to right: Charles S. Pillsbury of Chicago, Frank M. White of Rockford, and Frank H. McKelvey of Springfield, who have been recommended by the Alumni Association of the University of Illinois for nomination as trustees of the university at the Republican state convention to be held at Peoria on May 22.

OBJECTIONS FILED TO 1934 TAXES ON 400,000 PARCELS

Nearly a thousand objections to the 1934 real estate taxes, practically all of them based on allegedly illegal rates, were filed in the office of the clerk of the county court before the noon filing deadline yesterday. The objections covered more than half of the 800,000 parcels listed as delinquent in the judgment and sale decree suits filed recently by Assistant State's Attorney Hayden Bell.

Four novel "class" objections were filed just before the deadline by Attorney William F. Struckmann, representing the Chicago Real Estate board. The suits seek to include all those who paid their taxes under protest and cover 400,000 parcels.

Two injunction suits, one on behalf of 701 taxpayers, and another on behalf of any taxpayers who may share in the expense of conducting the suit, were filed in Circuit court asking that the county treasurer be restrained from collecting the tax on the grounds of illegal levies.

SALESMAN HURT IN CRASH.

Zeigler, Ill., May 16.—[U. P.]—Peter O'Rourke, 39, mining machinery salesman, was critically injured today when his automobile crashed into a Missouri Pacific railroad engine at a crossing west of here.

BEG YOUR PARDON

Clayton F. Smith, president of the county board, explained yesterday the payment of $11,510,910 referred to in an item Saturday was on defaulted county bonds and not tax anticipation warants.

Bloomington City Pay Roll to Be Restored to Normal

Bloomington, Ill., May 16.—[Special.]—Restoration of a 10 per cent city pay roll slash of 1932 has been voted by the Bloomington council.

KAGAWA HONORED FOR HUMANITY BY CLUB WOMEN

Japanese Receives First $500 Award Here.

Toyohiko Kagawa, Japanese Christian evangelist, was presented yesterday with a check for $500, the first annual award for distinguished service to humanity inaugurated by the Conference of Club Presidents and Program Chairmen. The organization includes 350 women's clubs in Illinois, Wisconsin, and Indiana, and 1,500 club women watched the presentation in the Grand ballroom of the Stevens hotel.

Bishop Bernard J. Sheil, Rabbi Louis L. Mann, and Dr. Charles W. Gilkey, three Chicago religious leaders, spoke in tribute to the achievement of the Japanese visitor.

Kagawa, an outstanding figure in the orient, renounced Buddhism in his early youth and began preaching Christianity in Kobe slums. He came to America, was graduated from Princeton university and returned to his native country to promulgate an "economic evangelism."

Leader in Labor Movement.

For the last twenty years he has been active in Japanese labor movements and politics, establishing consumers' coöperatives as an "economic expression of Christianity."

Mrs. Charles S. Clark, president of the women's group, said that Kagawa would give the award check to his settlement projects in Japan "as he has given more than $100,000 in royalties from his literary works."

"Ours is not wholly a materialistic age," said Dr. Gilkey. "It has produced three great humanitarians, Ghandi of India, Albert Schweitzer of Germany, and Kagawa, our guest today. Chicago has contributed the one American whose name by right of accomplishment would belong in that company—Jane Addams."

"Attorney General of the Friendless."

Rabbi Mann referred to Mr. Kagawa as "the attorney general for the unprotected and the friendless."

"He has led the way," Rabbi Mann declared, "that we in America are finally following, of clearing the slums."

Bishop Sheil urged the adoption of Kagawa's spirit of sympathy and kindness to bring happiness to the underprivileged children in American cities.

In accepting the award Mr. Kagawa said: "I do not deserve any sort of prize or honor because I am simply a little servant of Christ. I know that you are trying to persuade me to serve more, therefore I shall receive it in honor of Christ, my Lord. You know that the league of nations is now going to die and that unless men come forward there is no hope for the future."

DEAF

Sensational new, small hearing aid. Only complete instrument ever offered for $25.00. Fully guaranteed—remarkably efficient—compact, scientific construction backed by 25 years of experience. See our new WRISTFONE—BONEFONE—SUPERTONE instruments. FREE DEMONSTRATION at our office.

$25

TRUTONOPHONE

Hearing Aid—Ninth Floor—North

THE DAVIS STORE

State, Jackson, Van Buren
Telephone: Wabash 9800

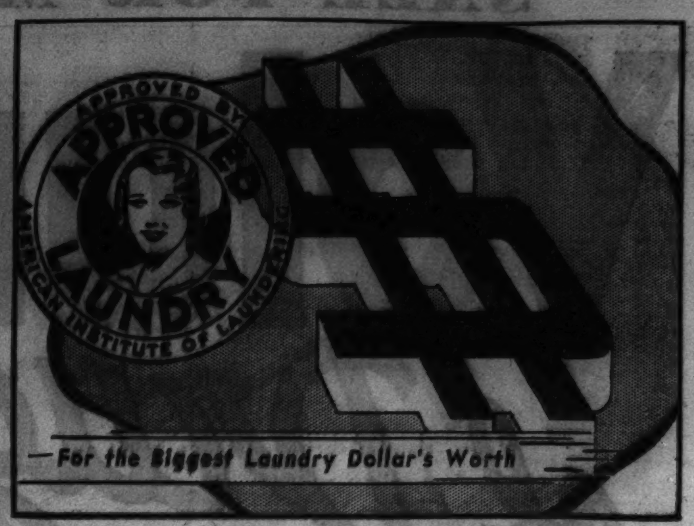

CALL ONE OF THE FOLLOWING

APPROVED LAUNDRIES

Hyde Park Laundry Co. PLAza 7100	Progress Family Laundry PEnsacola 3700	Bestway Laundry Service LA Grange 3200
The Jewel Laundry, Inc. BRIargate 1000	Sanitary Wet Wash Co. KILdare 9681	Brewster Laundry NORmal 1123
Kennedy Laundry Co. PULlman 2927	South Side Laundry Co. VICtory 6200	Columbus Laundry ARMitage 0221
King's Laundry Co. SEEley 6000	Trojan Laundry Co. LAKeview 1881	De Normandie Laundry TRIangle 8010
Lake City Laundry Co. BOUlevard 6300	Woodlawn Laundry Co. FAIrfax 4614	French Hand Laundry DIVersey 5786
Linden Laundry Co. AUStin 8112	Atlas Wet Wash Laundry CICero 5000	Great Northern Laundry ROGers Park 3400
North Side Laundry Co. LONgbeach 0737	Bee Hive Laundry SEEley 0022	Great Western Laundry SEEley 1600
		Happy Day Laundry ARMitage 9400

There Is An Approved Laundry in Your Neighborhood

WATCH REPAIRING BY EXPERTS

60¢

SPECIALS
Main Spring..60c
Jewel.......60c
Stem........60c
Hand........25c
For 7-Jewel Waltham and Elgin
Other Low Estimates

JEWELRY REPAIRING • • • DIAMOND SETTING • • • *Lowest Prices in Town*

OLD GOLD Bought for Cash

CRYSTALS Plain, While You Wait 25¢

MASTER • JEWELERS
JEWELRY • CASH or CREDIT

Loop—62 W. Washington
North—4749 Broadway
Northwest—3138 Lincoln Av.
West—4005 W. Madison
South—6337 S. Halsted
Southeast—9109 Commercial
Stores Open Tues., Thurs., Sat. to 10 P. M.

At Sears!

2 New Vacuum CLEANERS!

At One Low Price!

Kenmore and Kenmore Jr. De Luxe

BOTH FOR 29.90 and Your Old Cleaner

$3 Down
$3 a Month
(Plus Carrying Charge)

At this saving you get all the new improvements and better features that have made Kenmore outstanding. Triple-action cleaning; beating, sweeping, suction. Powerful air-cooled motor. Does a cleaning job comparable with machines selling elsewhere at much higher prices. Both cleaners have motor-driven beater brushes.

Phone Nearest Store for Free Home Demonstration

1886 SEARS, ROEBUCK AND CO. 1936

STATE ST. Wabash 4600 — NORTH Longbeach 4800 — WEST SIDE Sacramento 1000 — SOUTH Saginaw 1700 — ENGLEWOOD Wentworth 4600 — SOUTHWEST Hemlock 4800
GARY 6171—CICERO 868—EVANSTON, Greenleaf 6060
ROSELAND, Commodore 2110—MAYWOOD 1413
IRVING PARK BLVD., Avenue 3915

You want POWER
You want ECONOMY
You also want LOW PRICE
Nowhere are they combined so perfectly as in Chevrolet trucks

Be Wise • Economize • Buy Chevrolet!

CHEVROLET — FOR ECONOMICAL TRANSPORTATION

POWER—to pull your loads! First choice—Chevrolet! It has the greatest pulling power of any truck in the entire low-price range!

ECONOMY—to save you money! First choice—Chevrolet! It's the most economical truck in the world for all-round duty!

LOW PRICE—to conserve your capital! First choice—Chevrolet! It sells at the lowest price at which you can buy any high-powered truck!

All the qualities which make a truck a money-maker—all the qualities which make truck operation profitable—are yours in the highest degree in these big, powerful, dependable Chevrolets.

Nowhere else will you find a truck that combines all these advantages so perfectly, because nowhere else is there a truck with all the Chevrolet features which make them possible.

See your nearest Chevrolet dealer today for full information and a thorough demonstration of Chevrolet abilities. And then . . . Be wise—*economize*—buy Chevrolet trucks!

CHEVROLET MOTOR COMPANY, DETROIT, MICHIGAN
GENERAL MOTORS INSTALLMENT PLAN—MONTHLY PAYMENTS TO SUIT YOUR PURSE

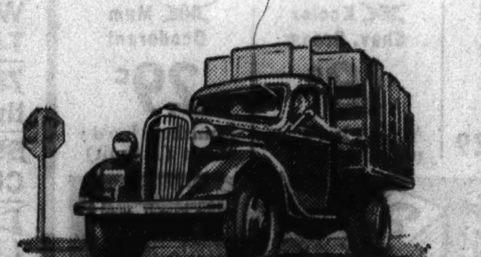

NEW PERFECTED HYDRAULIC BRAKES
always equalized for quick, unswerving, "straight line" stops

NEW FULL-TRIMMED DE LUXE CAB
with clear-vision instrument panel for safe control

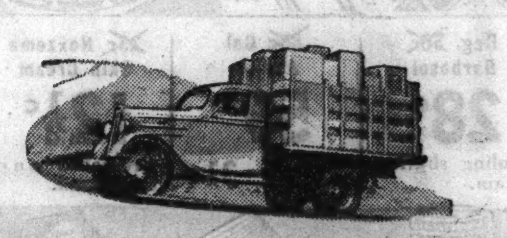

NEW HIGH-COMPRESSION VALVE-IN-HEAD ENGINE
with increased horsepower, increased torque, greater economy in gas and oil

FULL-FLOATING REAR AXLE
with barrel type wheel bearings on 1½-ton models

CHEVROLET TRUCKS
WORLD'S THRIFTIEST HIGH-POWERED TRUCKS

FLAGS AT GRAVES OPEN HOMAGE TO WAR DEAD TODAY

Tribute Will Begin Annual Memorial Rites.

BY MARCIA WINN.

Chicago's annual tribute to its war dead will begin today, two weeks in advance of its 68th Memorial day, with decoration of the graves of its 20,000 war dead.

Organizations which will decorate the graves, scattered through 123 cemeteries in Cook county, were announced last night at a meeting of the Grand Army of the Republic Memorial association in Memorial hall. Blue-stemmed American flags, the official memorial decoration, were distributed, and the order of march for the Memorial day parade on May 30 announced.

Ranks Are Thinned Now.

Three hundred and fifty surviving members of the Grand Army of the Republic marched down Michigan boulevard on Memorial day, 1925, but less than 40 will head the parade this year—and they will ride, as they have done for the past five years, in automobiles.

There are forty-five veterans left in the Cook county posts, but one of them is in Arkansas, another is in Detroit, a third is in Florida, and a fourth in a soldiers' home in Milwaukee. And one of their most active members, Le Roy A. Simmons of Oak Park, who, at 98, still drove his own car, died on May 9.

Consequently, if as many as thirty of the valiant old men are in the parade this year, the officials will be surprised.

Lieut. Julius J. Reed, 91 years old, who fought in the battle of Gettysburg, and marched in his first parade in Richmond in 1865—the day after Lee's surrender—will be grand marshal of the parade.

Others in County Posts.

The remaining members of Cook county posts are:

ISAAC ADLER, 94 years old, 6912 South Shore drive.
THOMAS H. AMBROSE, 330 East Cermak road.
CHARLES W. BEAM, 88 years old, 11 South Austin avenue.
DR. C. O. BROWN, 88 years old, Oak Park.
JAMES BROWN, 104 years old, 3422 Indiana avenue.
JOHN BURK, 752 West 103d street.
CORNELIUS H. CLARK, 89 years old, 2202 North Kedvale avenue.
JAMES C. CRUGOM, 88 years old, 7229 Rogers avenue.
WILLIAM H. DAVIS, 93 years old, 1121 East 42d street.
GEORGE DOHL, 1625 Vine street.
ARTHUR DAWSON, 91 years old, Oak Park.
D. W. FINLEY, 89 years old, 4349 Washington boulevard.
DR. E. L. GRAVES, 91 years old, 2034 Larrabee street.
ALBERT E. GAGE, 94 years old, La Salle hotel.
JOHN A. HOOD, 93 years old, 106 6th avenue, Wilmette.
KILLIAN INNERS, 5653 Kenmore avenue [now in Soldiers' home, Milwaukee].
HENRY C. JOHNSON, 826 East 42d street.
REASON M. JOHN, 91 years old, 3249 Fulton street.
J. S. KAUFFMAN, 2306 Collins street, Blue Island.
J. B. KIEVLAN, 91 years old, Oak Park.
JAMES H. LEWIS, 91 years old, 4409 Federal street.
WILLIAM H. LUTHER, 1225 Winona street.
GEORGE MASON, 96 years old, 111 West Washington street.
WILLIAM METZGER, 89 years old, 7719 Evans avenue.
WILLIAM McGUFFAGE, 95 years old, 6737 Cornell avenue.
EBEN MATTHEWS, 90 years old, 4933 Dorchester avenue.
MILTON H. MEYERS, 94 years old, Park Ridge.
CHARLES A. MOSES, 1635 South Cuyler avenue, Berwyn.
FRANK MUNSELL, 91 years old, 4222 Oakenwald avenue.
THOMAS O'SHAUGHNESSY, 3425 Adams street.
SILAS NICHOLS, 88 years old, 506 Poplar stret, Waukegan.
CAPT. R. D. PARKER, 91 years old, 1127 Gilbert avenue, Downers Grove.
HIRAM M. PENSE, 91 years old, now in Detroit.
C. B. PLATTENBURG, 91 years old, 360 East Garfield boulevard.
EZRA PEEBLES, 91 years old, 6707 South Halsted street.
JULIUS H. REED, 91 years old, 943 Edgecomb place.
CAPT C. H. ROBINSON, 93 years old, 5326 Blackstone avenue.
RALPH RICE, 91 years old, 4517 South Michigan avenue.
WILLIAM SCOTT, 2353 Lake street.
ED SCHARENBURG, 95 years old, 5142 Strong street.
HENRY STANLEY, 1048 West 104th place.
W. P. TURNER, 1911 Colfax avenue, Evanston.
JAMES C. THOMAS, 92 years old, 3981 Drexel boulevard.
J. C. TRASK, 123 East Fremont street, Elmhurst.
JOHN C. WECKLER, 83 years old, Glen View.

"We'll be there," promised Grand Marshal Reed, his 91 year old eyes confident. "This will be a real parade."

65,000 Expected to March.

More than 65,000 persons are expected to participate in the parade, which will be in five divisions. It will be led by the grand marshal, his staf and honorary escort.

In accordance with custom, a tribute to the dead soldiers of all wars will be made at the close of the parade at the Logan monument in Grant park. The 122d field artillery regimental band will play the Star Spangled Banner, and taps will be sounded.

Memorial day committee chairmen appointed last night are: Cemeteries, George Pense; flags, Harry B. Davidson; flowers, Laurent E. Clody; parade, Carlin H. Woodbridge; transportation, Thomas L. Beem; publicity, Mrs. Glennola G. Sill, and registrar of the war dead, John R. Mayeskie.

SLAIN WHILE BATTLING POSSE OF 200

Marksmen watch home of William Wales and his sister, Cora, colored, burn after couple had been slain while fighting it out with posse of 200 after Wales had slain sherif at Gordonsville, Va. Six members of the posse were wounded.

[Associated Press Wirephoto.]

Accused by Woman

Gordonsville, Va., May 16.—[Special.]—A county sherif and two colored persons were dead and six officers were wounded today following a six and a half hour gun battle late last night. A force of 200 policemen and citizen posse took part in the siege of the colored man's cottage.

The dead were Sherif William B. Young of Orange county, William Wells, 65, crazed colored farm tenant, and his sister, Cora Wells.

The fight ended only after a state officer ignited the house with his burning shirt, which he dipped in gasoline and tossed into an adjoining building. Forced from the house by the flames, Wells was cut down by machine gun fire. His sister was shot as she tried to climb from a window. Their bodies fell into the flames.

The siege started after Sherif Young was killed on the colored man's porch when he sought to arrest Wells on the complaint of Mrs. George Zinn, wealthy landowner of Gordonsville.

TELLS HOW VICE RING COLLECTED FEES WITH GUNS

Another Witness Brags of Merit System.

New York, May 16.—[Special.]—Six shots fired at him from a speeding car formed the reprisal visited on him for failing to meet a $10,000 demand of the vice industry combination, David Marcus, a "booker," testified today before Supreme court Justice Philip J. McCook and a blue ribbon jury.

Marcus, alias Miller, is one of thirteen men indicted for compulsory prostitution. Marcus, Al Weiner, and Pete Balitzer, alias Harris, have pleaded guilty. Those on trial are Charles [Lucky] Luciano, Thomas Pennochio, David Betillo, Abe Wahrman, Ralph Liguori, Jack Ellenstein, Jesse Jacobs, Meyer Barkman, Benny Spiller, and James Frederico, alias Fredericks.

First Link to Luciano.

For the first time since testimony has been taken, an approach was made toward identifying Luciano as the head of the ring. But the nearest Marcus would go in that direction was that he had been told "Charlie" would take care of him in event of arrest. Rules of evidence forbade his telling who, according to his understanding, "Charlie" might be.

Marcus' work was the "booking," or placing, of women in disorderly houses.

Marcus was preceded on the stand by Isidore Plattner, a scar faced young man better known in the underworld as "Spike" Green.

Promoted to Collector.

Green admitted, with a degree of pride, that his first employment was as a "truant officer." His duty was to keep a check on the girls who failed to report for work to houses to which "bookmakers" for the organization had assigned them.

With an eye to the future, Green worked hard at his trade and did his work so well, he testified, that the organization promoted him to collector of so-called "bond fees," a payment each girl and madame made, according to prosecution charges, to obtain bail in the event of arrest.

"I collected 10 per cent of each girl's take," Green said.

This 10 per cent, other witnesses testified previously, was in addition to fees charged by the madame, medical costs, and other such incidentals. The result was that a girl earning $35 per night was lucky to retain $10.

Tells of Fees and Warnings.

Green told also of meeting Frederico, reputed general manager of the ring, when the latter called at Charles [Spinach] Pisano's headquarters every week to collect a special fee of $50 from each house in a chain operaed by "Spinach."

As he advanced in his profession, it was Green's duty to report to Anthony [Binge] Curio, whose job it was to "fix things up." He told how Betillo warned a meeting of bookmakers that any one caught withholding fees would be fined $200, or else!

THIS IS A FAIR LAND

. . and here I would make my home

Thorvald Eriksen, blond young Norwegian explorer, had visited many parts of the world before he landed on the white beach near Yarmouth, Cape Cod.

But Cape Cod charmed him most. The day he first saw the shore line fringed with pine trees and tangled roses, he turned to his men and said, "This is a fair land and here I would make my home."

And he really did, though tragically, for that same day he was killed by Indians and buried here.

This is still a fair land where people seeking quiet summer vacations make their homes. It is still as beautiful as when Thorvald admired the glittering shores a thousand years ago.

But now Cape Cod is built with beautiful seaside houses for year round residence, just two hours from Boston; demure furnished Cape Cod cottages for lease for long vacations, spacious waterfront hotels and quaint flower-covered inns.

May we find you a home in our "fair land" for a year or for a day?

CAPE COD
CAPE COD CHAMBER OF COMMERCE
HYANNIS, MASSACHUSETTS

DEAF?
See and test the latest improvement in hearing relief.
THE NEW GEM BON-AIR
Combines bone and air conduction in one. Call for free test and examination or write for Booklet C T. Appointments made for home fitting.
GEM EAR PHONE CO., INC.
8 S. Michigan Blvd. at Madison
4th Floor RANdolph 6865

WAREHOUSE PIANO SALE

Free Parking Space for Your Auto

Take Ashland Avenue Car to 39th Street

Tune in WBBM MONDAY 12:15 P. M. and hear Art Kahn play on these pianos

BRAND NEW GRAND PIANOS

All Pianos Delivered FREE

Trade in Your Old Piano

Warehouse Sale Price $139

These wonderful new instruments are of the manufacturer's regular stock, with full, rich tone and standard size keyboard. The very latest in grand piano construction. Built especially for small apartments or homes with limited floor space.

Terms $1.50 a Week

NO MONEY DOWN | Payments Begin in July | 30 DAYS' TRIAL

Brand New UPRIGHT PIANOS
The Musical Sensation of Chicago
Beautiful Tone and Easy Action.
TERMS $1 A WEEK

Warehouse Sale Price $79

SMALL SIZE USED PIANO $35
Terms 50c a week

SAVE MOVING
If you are going to move, we will call for your old piano now and deliver the new piano after you move.

OPEN MONDAY AND TUESDAY 9 A. M. to 9 P. M.

7 UPRIGHT PIANOS
All well-known used makes. These sold for cash only. Your choice for $9

SALE BEING HELD AT A PRIVATE
FIREPROOF PIANO WAREHOUSE 39 South Ashland Ave. and 39th Street

SUBSCRIBE FOR THE CHICAGO TRIBUNE

OLD HOMES MADE MODERN

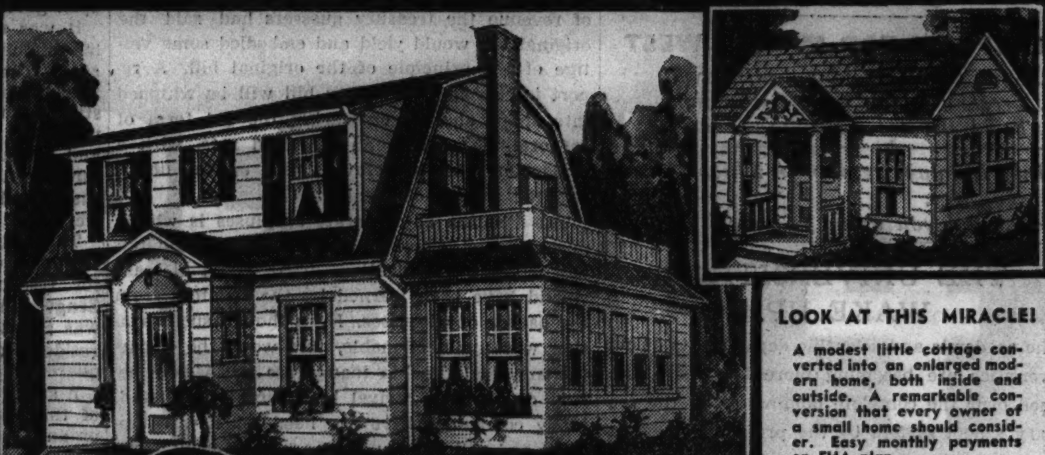

LOOK AT THIS MIRACLE!
A modest little cottage converted into an enlarged modern home, both inside and outside. A remarkable conversion that every owner of a small home should consider. Easy monthly payments on FHA plan.
SEND COUPON.

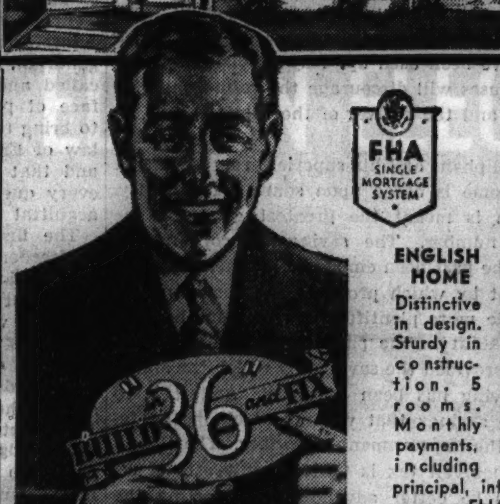

ENGLISH HOME
Distinctive in design. Sturdy in construction. 5 rooms. Monthly payments, including principal, interest, taxes and insurance on FHA plan for as low as, Per Month, $42.90

SEND for MODERNIZING FACTS

ASBESTOS SIDING
Makes old homes new. Saves paint. Lasts a lifetime. Payments as low as Per Month $8.30

PORCHES—ENCLOSURES
Special designs to select from. You can have the added comfort and convenience of an extra room on payments as low as Per Month $6.07

Free to Home Owners
A service unexcelled is now available to you. Every burdensome detail is taken off your hands. Planning, constructing and financing are arranged for you. Safety and security are assured. You can build with Peace-of-Mind, knowing that your interests are carefully guarded.

The Joseph Plan
We recommend the licensed architect and the APPROVED CONTRACTOR, arrange the loan and see the job through to successful completion. Then all you have to do is to make the small monthly payments on the FHA plan—enjoy your newly built home while paying like rent—or the modernized home on easy payments that you will hardly feel.

Get Free Facts About
A new Home or Summer Cottage . . Attic and Basement Remodeling . . Front and Rear Porches and Enclosures . . Home Additions . . new Siding and Roofing . . House Raising and New Foundations . . Painting and Decorating . . Plumbing and Heating . . Remodeling, Repairing and Rebuilding inside and outside. SEE COUPON.

Do It Now!
Take advantage of this golden opportunity to realize your dream of home . . newly built or modernized. Our resources and experience are at your service. Enjoy new home comforts . . new conveniences . . new happiness. Consult us, no obligation to you.
'PHONE, CALL or MAIL COUPON BELOW

SEE OUR EXHIBIT AT THE HOME SHOW
COLISEUM, MAY 16 TO 24
Lumber for the model home exhibited at show was furnished by us.

THIS WAS AN ATTIC—NOW A COMFORTABLE BEDROOM
Convert your attic into cozy, useful rooms at small cost and on easy terms. Payments as low as $7.98 per month

GARAGES FRAME, BRICK
Makes backyard space profitable. All modern conveniences. Built for as low as Per Month $6.39

See Our Display Home in Show at Coliseum

Now!

JOSEPH LUMBER COMPANY
ALL PHONES Independence 6000
3358 BELMONT AVE.—COR. KIMBALL AVE.

MEMBER CHICAGO LUMBER INSTITUTE
Joseph Lumber Company, 3358 Belmont Ave., Chicago, Ill.
Gentlemen: Without obligation, send information about your HOME OWNER'S SERVICE PLAN! I have checked the work I am considering, as follows:

MODERNIZATION
☐ Porch or Enclosure
☐ Attic or Basement Rooms
☐ Frame Garage
☐ Brick Garage
☐ Asbestos Siding
☐ Roofing
☐ Building Addition
☐ General Remodeling

NEW HOME
I own a lot improved with
☐ Paved Streets
☐ Sewers
☐ Water
☐ Gas
☐ Electricity
☐ Summer Cottage

T-5-17

NAME ....
ADDRESS .... PHONE ....

BEST CAR BUY OF THE YEAR

NO OTHER CAR, at anything like the price, has all De Soto's features. Regardless of price, you can't be safer: genuine Hydraulic brakes, safest made, and a Safety-Steel body.

And a 93-horsepower motor—smooth, swift, responsive; Floating Power engine mountings; ride stabilizer; shockless steering; air-cooled clutch.

It's economical to run, too. You won't believe such a big, powerful car can take so little gas and oil.

Now, step into the De Soto. Sit down. Aren't those chair-height seats comfortable? Don't the low floors add stretching room you've always wanted?

Chromium-trimmed from radiator to great, big, built-in trunk. The most distinctive looking car on the road today! That's De Soto—at $695*!

Come in for a demonstration today. Ask about new low rates offered through the Official Chrysler Motors Commercial Credit Company Time Payment Plan.

DE SOTO $695
*AND UP, LIST AT FACTORY, DETROIT SPECIAL EQUIPMENT EXTRA

A PRODUCT OF THE CHRYSLER CORPORATION

DE SOTO AND PLYMOUTH DEALERS

NORTH
ARNOLD TOWNE, INC.
5450 Broadway Longbeach 5286
FINE-THOMAS MOTOR SALES, INC.
4140 Irving Park Blvd. Avenue 1900
METZ MOTOR SALES
6715 Northwest Highway Newcastle 3767
NEWBERRY MOTOR SALES
1019 N. Clark St. Whitehall 8000
M. J. SCHMIDT, INC.
3638 Southport Ave. Wellington 2200
SUNNYSIDE MOTOR SALES, INC.
4513 Lincoln Ave. Longbeach 7693
WENZEL MOTOR SALES
2143 Diversey Pkwy. Lakeview 6160
BERNARD AND LEE, INC.
Evanston, Ill. University 2127
G. L. MILLER MOTOR SALES, INC.
Waukegan, Ill. Ontario 5606
WINNETKA AUTO SALES
562 Lincoln Av., Winnetka, Ill. Winnetka 165
DEWAR MOTORS, INC.
6959 North Western Ave. Rogers Park 6686
NEWMAN AUTO MART
2424 Milwaukee Ave. Spaulding 2700
CENTRAL and WEST
JENKS BRADY MOTORS, INC.
2420 Michigan Ave. Calumet 2454
ROY E. GARLAND, INC.
70 W. Lake St. Franklin 1404
MARCHESE MOTOR SALES
2132 Taylor St. Seeley 9636
HAROLD A. SIMS MOTOR CO.
2550 N. Cicero Ave. Berkshire 7971
DAVIS MOTOR SALES, INC.
6969 W. Fullerton Ave. Merrimac 7860
S. J. NEWMAN, INC.
2652 Madison St. Kedzie 1446
BERWYN MOTOR SALES
6631 Ogden Ave., Berwyn, Ill. Berwyn 1210
ROWE, YOUNG & COOLEY
4660 W. Washington Blvd. Austin 5000
SIEGEL WOLFSON MOTOR SALES, INC.
3806 W. Roosevelt Rd. Kedzie 8000
NODELL MOTORS
741 W. Madison St., Oak Park, Ill. Village 8466
ARON MOTORS
3504 W. Cermak Rd., Cicero, Ill. Lawndale 6700
C. J. ECK MOTOR SALES
Forest Park, Ill. Forest 707
HERMAN V. MILLER
546 Duane St., Glen Ellyn, Ill. Glen Ellyn 39
SOUTH
BAUMANN MOTOR SALES CO.
3520 Archer Ave. Lafayette 1480
BERGSTROM AUTO SALES CO.
820 W. 59th St. Wentworth 4730
BROUGH MOTOR SALES
7430 Stony Island Ave. Butterfield 7500
BURKE MOTOR SALES
6731 S. Western Ave. Hemlock 5060
HYDE PARK MOTOR SALES
5442 Lake Park Ave. Dorchester 2900
CHARLEY MOTOR SALES
3967 Archer Ave. Lafayette 3967
P. AND H. MOTOR SALES
5339 S. Ashland Ave. Prospect 7954
RICHARDSON MOTOR SALES
9250 S. Chicago Ave. Regent 5353
PRONGER MOTOR SALES
12916 S. Western Ave. Blue Island 15
CAPITOL MOTOR SALES, INC.
8031 S. Halsted St. Radcliffe 7700
DORCHESTER MOTOR SALES
1373 E. 67th St. Dorchester 9000
ROSELAND MOTOR SALES
11300 S. Halsted St. Pullman 4635

Chicago Sunday Tribune.
THE WORLD'S GREATEST NEWSPAPER.

THE TRIBUNE COMPANY, PUBLISHER.

ENTERED AS SECOND CLASS MATTER AUG. 12, 1903, AT THE POSTOFFICE AT CHICAGO, ILL., UNDER ACT OF MARCH 3, 1879.

All unsolicited articles, manuscripts, letters and pictures sent to The Tribune are sent at the owner's risk, and The Tribune company expressly repudiates any liability or responsibility for their safe custody or return.

SUNDAY, MAY 17, 1936.

THE TRIBUNE OFFICES.
CHICAGO—TRIBUNE SQUARE.
MILWAUKEE—EMPIRE BUILDING.
NEW YORK—220 EAST 42D STREET.
DETROIT—5-167 GENERAL MOTORS BUILDING.
WASHINGTON—815 ALBEE BUILDING.
BOSTON—718 CHAMBER OF COMMERCE BUILDING.
ATLANTA—1825 RHODES-HAVERTY BUILDING.
LOS ANGELES—SPRING AND FIRST STREET.
LONDON—135 FLEET STREET.
PARIS—21 RUE DE BERRI.
BERLIN—HOTEL ADLON, 1 UNTER DEN LINDEN.
RIGA—STETINES IELA 2.
SHANGHAI—160 AVENUE EDWARD VII.
TOKIO—IMPERIAL HOTEL.
MEXICO CITY—HOTEL REGIS.
PANAMA CITY—HOTEL CENTRAL.
SPECIAL REPRESENTATION.
SAN FRANCISCO—820 KOHL BUILDING.

THE TRIBUNE'S PLATFORM FOR 1936

Turn the Rascals Out.

THE TRIBUNE PROGRAM

PLATFORM FOR AMERICA

1. *Restore a constitutional form of government in Rhode Island.*
2. *Repeal the tyranny laws.*
3. *Cut taxes in half.*
4. *Free the railroads from red tape.*
5. *Adopt an American Foreign Policy.*
6. *Give Aviation a square deal.*
7. *Establish an American Trans-Atlantic Air Service.*

PLATFORM FOR MIDDLE WEST

1. *Save the Mississippi waterway.*
2. *Create a Middle West Association.*
3. *Build elevated roads. Save lives.*

Only 171 days remain in which to save your country.
What are you doing to save it?

THE UNIVERSITIES WAKE UP.

The academic and scientific departments of our universities are becoming more and more concerned over the complete domination of the secondary school system by the professional educators.

They have our sympathy, but we cannot refrain from reminding them that it is their own dog which has turned to bite them. For forty years the universities of the United States have been fostering specialization. They have become more and more trade schools and less and less centers of culture.

They have been training engineers who were little more aware of the social significance of their work than the men in their shops and construction gangs; physicians magnificent in surgery and pathology and little above the high school level in economics; journalists adept at copy reading and ignorant of the forces behind their own headlines; business school graduates learned in bookkeeping and innocent of more than the rudiments of science or literature; dairymen and dentists, pharmacists and potters, even, by the Lord Harry, chiropodists, all certified as educated men through the magic of a diploma pronouncing them bachelors of arts or science.

Under the circumstances the poor school teachers can hardly be blamed for trying to lift themselves by their own bootstraps. They found themselves long on respectability and short on pay. The way to raise the pay was to become a specialist, and to become specialists they needed a science of their own. They looked around and picked psychology, a dubious science but a speciously impressive one.

The teaching cult, once born, blossomed royally. True, the colleges will have little to do with it. When Harvard recently sought a president it picked a chemist. Illinois chose an engineer, Michigan a zoölogist, Chicago a lawyer, Wisconsin an editor, Princeton a political scientist. But superintendents of schools come by choice from Teachers' college, and high school principals and teachers, often by law, from a normal school or university college of education.

Having turned out its narrowly trained engineers and physicians and commerce students and lawyers, the university had no further interest in them aside from the pious hope that they might prosper and remember their alma mater in their wills. But it has been forced to take an interest in its college of education graduates, for they are training the next generation of its students, and, if we are to believe the complaints of the other collegiate departments, training them none too well.

The American Chemical society became alarmed because college freshmen were inadequately prepared in science, and eighteen months ago appointed a committee to investigate. The committee reported at the recent annual convention of the society, and its findings and recommendations were given unanimous approval.

In a nutshell the long report charges that future teachers have to devote so much time to "professional teacher training" that they have insufficient time to study the subjects which they later teach. The professional educators have complete control of the licensing of high school teachers through teaching certificates.

In 27 states, including Illinois, such a certificate entitles a teacher to conduct any course, regardless of his training, or lack of training, in the particular subject. Surveys were quoted showing that more than half the physics teachers in the north central area, the middle west, had had no more than 11 hours of college physics—about a full year's course. Chemistry teachers were somewhat, but still inadequately, prepared.

"The vast majority of the professors in our major universities are not themselves eligible for certification and could not be appointed to a teaching position in our high schools," the report states. "A premium is placed on those who are more interested in technic than in subject matter, upon method than upon profound knowledge."

The society concludes, in line with a previous finding of the American Association of University Professors, that there is no evidence that the requirements for professional training have improved secondary school instruction to an extent commensurate with the time spent on such courses. It recommends that no teacher be certified to teach a subject who has not had at least as much college training in the specific subject as is required in professional or teacher training courses.

The recommendation seems a good one. Perhaps it will help jar the universities out of their narrow trade school rut and put them back in the path of balanced education.

NEW LEGISLATION NOT NEEDED.

Few would envy a brain trust professor his afternoon at the capitol on Tuesday. On the shoulders of the schoolman, Prof. Herman C. Oliphant, had been placed the burden of justifying the Roosevelt tax plan. It was an elephant's job which confronted Prof. Oliphant. In the house committee rooms, where the initials F. D. R. on a bill mean fast delivery required, the professor would have been as comfortable as in a classroom. But this was a senate committee chamber, and the senators were incensed at what Mr. Roosevelt and his professors had attempted to perpetrate. A long procession of witnesses of wide reputations had analyzed, and found vicious, the tax bill which the professor had a hand in drafting. So high a ranking official as Jesse Jones had told the committee that the measure would interfere with economic recovery. No one outside of the treasury had appeared to say a good word for the bill or answer the criticism of the experts.

The professor had a very bad time. Under persistent questioning of the senators, he was obliged to make admissions about the haste and thoughtlessness with which the tax plan was drawn. When he had finished, fourteen of the nineteen members of the committee let it be known that they were opposed to the measure, and that the Oliphantine labors had not moved them.

Informed of the attitude of the committee, the President sent word that it was all right with him for the senate to write its own tax bill, so long as it gave evidence of producing the amount of revenue the treasury guessers had said the original bill would yield and embodied some vestige of the principle of the original bill. A report is current that a new bill will be whipped into shape shortly, embracing the old form of corporation taxes at an advanced rate, with a somewhat more moderate surtax on the undistributed portion of earnings.

The taxation of corporate surpluses is wholly unsound and should be stricken from the tax bill without qualification. That much at least should have been learned by the senators from the parade of witnesses. Even though such taxation was unobjectionable, this would be a particularly bad time to inaugurate it. A new period of business revival is apparently at hand. Many companies have the need for new equipment and will buy it when earnings permit. Surpluses which were accumulated to weather a storm have been used up. Any provision for taxing surpluses will discourage the refurnishing of factories and the revival of the capital goods industries.

Prof. Oliphant and his superiors represent that their scheme is based upon sound social policy, by which is meant the greatest good for the greatest number. The savings of corporations have in the past been embodied in machinery and equipment by which products and services have been made more plentiful. Corporations have to a large extent in the past, by self-restraint and wisdom, provided the savings by which the standard of living has been advanced. And it is to corporate savings that we must look in the future for the improvement of society. The theory of the Roosevelt tax is that the interests of society will be better advanced by diverting the savings of corporations to government expenditures or by paying out the savings to persons who will spend them.

The only corporation surpluses the taxation of which has a justification are those of corporations "formed or availed of for the purpose of preventing the imposition of a surtax upon its shareholders." As to this type of corporation there is no present need for further legislation, for provision was made in the revenue act of 1934 for a tax of from 25 to 35 per cent of the undistributed profits of companies above a reasonable amount. There has been no experience to indicate that this provision will not accomplish the desired purpose.

Editorial of the Day

WANTED: 26,000 RELIEF CLIENTS.

[Minneapolis Tribune.]

Because the Civilian Conservation corps is 26,000 men short of its authorized strength of 350,000, the administration is launching a publicity campaign to drum up new recruits. Robert Fechner, director of the corps, reports that business is not as brisk as it used to be. Many young men have left the CCC to accept jobs in private industry, and the WPA is employing others who might otherwise have found their way to the conservation camps. This is, of course, an intolerable situation. The corps' thinning ranks must be filled even if it is necessary to indulge in a little high pressure salesmanship. Uncle Sam, in effect, is going to solicit relief workers on a nationwide scale; if the nation's youths will not seek out the CCC, then the CCC must seek out the nation's youths.

This is probably the first time that the administration has openly undertaken the recruiting of relief clients. Instead of being grateful that CCC enrollments are dropping off, it seems actually worried by this phenomenon. It is determined to keep this emergency agency at full strength even though the emergency which inspired it is waning, and it is becoming increasingly difficult to interest young men in the camps.

If the CCC were a branch of the national defense this attitude would not be difficult to understand. We expect enlistment campaigns when the army and navy fall below their authorized strength. But the corps was primarily created as a relief agency and not as a permanent establishment whose size would bear no relation to the need for relief. It was assumed that the corps would be contracted as the demand for conservation jobs fell off.

But apparently such is not to be the case. There is a given amount of money available to the corps, and the administration is going to see that it is spent. If private enterprise is competing with the CCC for men, the competition will be met with a well ballyhooed campaign for recruits. While it may be conceded that the corps is doing an excellent work it is not quite clear why any relief agency, regardless of its merits, should go out and beg for business. One would suppose, on the contrary, that it would be well pleased that the frantic rush for jobs was over. But the CCC, incredibly enough, will scour the nation for recruits to keep its enrollments, and incidentally its expenditures, at the highest levels authorized by congress.

BEST KNOWN REMEDY.

New Farm Club Member—One of our pigs was sick, so I fed him sugar.

Old Member—Sugar? You must be crazy.

New Member—Crazy nothing! Haven't you ever heard of sugar-cured hams?—Windsor Star.

LIBERTIES OF AN AMERICAN

IX.

"Congress shall make no law . . . abridging the freedom of the press"; [From the first amendment to the constitution of the United States.]

It has been aptly said that the writ of habeas corpus confers no right, but is more valuable than a dozen sections in a bill of rights because it is the instrument by which rights are enforced. Freedom of the press offers a partial analogy. The mere liberty of self-expression is of course a great right, but men hold a free press most precious because, since the invention of the printing press, it has proved the most effective instrument for resisting the attacks of tyrants on all human liberties.

No one has appreciated this power of the press more than the tyrants themselves. From Henry VIII. to Hitler, autocrats and dictators have always sought to shackle the press, which they rightly regarded as the greatest foe of their tyranny.

The first device which authority used to prevent unfriendly comment by the press was licensing. By its operation the printer did business only by sufferance of authority. If he displeased the king's licenser he might be hanged. "Minor" punishments included tongue slitting and the cutting off of ears.

Henry VIII. placed the licensing of the press under the odious Star Chamber, which denied its victims the protection of the common law, incomplete as that protection was. The abolishment of the Star Chamber and the execution of Charles I. by the Long parliament failed to free the press. Parliament set up its own licensing system, provoking John Milton's great essay, "Areopagitica," in which he said:

"Give me liberty to know, to utter, and to argue freely according to my conscience above all other liberties."

Licensing continued through the restoration period. It was not until 1694 that it was terminated. The end of licensing only put a stop to previous restraints upon publication. Judges soon invented a new restraint, nearly as effective in protecting tyranny. They intimidated critics of authority by harsh punishments for seditious libel or libel upon government.

It was made criminal to criticize the king or his ministers or their acts, or parliament or its acts. The courts laid down the doctrin, "The greater the truth, the greater the libel." They stultified the right of trial by jury by the provision that the court was the judge of the law and the judge of the libel. It was only for the jury to find whether the defendant had published the offending statement. Mutilation and death were still the penalties which offenders faced.

This was the state of the English law when the American colonies saw their first great fight for freedom of the press, the trial of Peter Zenger, the New York printer, in 1724. Zenger was an editor of protest on behalf of the Dutch residents of New York, whom their English conquerors were trying to dispossess.

A grand jury refused to indict him at the order of the royal judge, so he was brought to trial on an information. When two New York lawyers went to his defense they were disbarred. But Andrew Hamilton of Philadelphia, then an octogenarian, arose in court on the day the case was called and conducted Zenger's defense. In the face of prejudiced, hostile judges he was able to bring before the jury the contentions that the law of England was not the law of New York, and that the jury had the right to decide on every question brought before it. He won the acquittal of Zenger.

The first amendment, prohibiting abridgment of freedom of the press, had been part of the constitution only eight years when, in 1798, the Federalist majority in congress enacted the sedition act, which punished "false, scandalous, and malicious writings against the government, either house of congress, or the President."

The judges were Federalists, as were the marshals, who took care to summon juries of the Federalist faith. The law was enforced with savage rigor. None of the convictions were appealed to the Supreme court as violative of the first amendment, for the mere enactment of the law wrecked the Federalist party, and President Jefferson pardoned all of its victims.

The pernicious charge of libel upon government was finally outlawed in 1923 in a civil suit for libel. A notorious mayor of Chicago had filed suits for hundreds of thousands of dollars against different Chicago newspapers as a result of their exposure of the corruption of his administration.

These suits were never brought to trial by the mayor, inasmuch as in each case the defense against his charge of libel was the truth of the charges. Then, however, he caused his corporation counsel to file, on behalf of the city, a libel suit for $10,000,000 against THE TRIBUNE.

This newspaper filed a demurrer to the suit, which was sustained in the Circuit and Illinois Supreme courts on the ground that a suit charging libel upon government is an infringement of the freedom of the press. The city counsel's contention that freedom of the press consists only of freedom from restraint prior to publication, such as censorship or licensing, was refused, the court holding that the press can be muzzled just as effectively by confiscatory libel suits prosecuted at governmental expense.

About this time the state of Minnesota had passed a law permitting the suppression of "scandalous" newspapers by injunction. The law was used to suppress the Saturday Press, which had charged Floyd B. Olson, present governor of Minnesota, and other Minneapolis politicians with corruption.

THE TRIBUNE and the American Newspaper Publishers' association financed an appeal of this case to the United States Supreme court, which in 1930 held the Minnesota law unconstitutional in an opinion in which Chief Justice Hughes said:

"The administration of government has become more complex. The opportunities for malfeasance and corruption have multiplied. Crime has grown to most serious proportions. And the danger of its protection by unfaithful officials and of the impairment of the fundamental security of life and property by criminal alliances and official neglect emphasize the primary need of a vigilant and courageous press, especially in great cities. The fact that the liberty of the press may be abused by miscreant purveyors of scandal does not make any less necessary the immunity of the press from previous restraint in dealing with official misconduct."

The late Huey Long found the larger daily newspapers of Louisiana among his most vigorous opponents in his attempt to establish a dictatorship in that state. At his behest the state legislature passed a tax on advertising, applicable only to papers with a circulation of more than 20,000 copies a week. Long's own statements betrayed it as a punitive measure, not a legitimate attempt to raise revenue.

The Supreme court during the present year held the statute unconstitutional. The court pointed out that it operated as a restraint on freedom of the press in a double sense. First, it curtailed revenue from advertising; second, its direct tendency was to restrict circulation. It stated that the tax was not bad because it took money from the pockets of the publishers; it was bad because, in the light of its history and its setting, it was a deliberate and calculated device to limit the dissemination of information to which the public was entitled by virtue of the constitutional guarantees.

It is noteworthy that, unlike many of the other constitutional guarantees of liberty which have been settled for centuries, some of the most important judicial rulings on freedom of the press have come within the last fifteen years. It may be expected that others will arise in the future, so long as corruption exists in government and newspapers exist with the courage to denounce it.

* * *

Further discussions of the liberties guaranteed Americans by the constitution will appear in these columns from time to time.

How to Keep Well By Dr. Irving S. Cutter

To the limit of space questions pertaining to hygiene and prevention of disease will be answered in this column. Personal replies will be made to inquiries, under proper limitations, when return stamped envelope is inclosed. Dr. Cutter will not make diagnoses or prescribe for individual disease.

[Copyright: 1936: By Chicago Tribune-New York News Syndicate, Inc.]

FOLKLORE AND EYE TROUBLES.

THERE are superstitions about almost everything that pertains to health. Many of these date back centuries and have been handed down from one generation to another, changed or modified slightly to conform to the times. Some of these old wives' tales contain a grain of truth and some advise practices that are as silly and useless as may well be imagined. A few are positively harmful.

Back of the slavish adherence to some ancient dictum lies both fear and faith. Bad luck will follow if observance is lacking, while good luck is assured if the rite is carried out. Each of us possesses some remnants of superstition. I have an acquaintance who follows a certain routine in dressing each morning. If perchance he inadvertently breaks the sequence he will actually return to bed and begin all over again.

The eyes, particularly, are subject to many quaint remedial procedures. There is an old belief that if a sty is rubbed with a golden wedding ring it will disappear. We know that a sty is a small abscess and anything that will supply heat to the part or that will aid the discharge of the confined pus will give relief. We can understand that if the sty is about ready to open, rubbing with anything may bring about drainage. But no one of us would welcome the "cure" in the early stages of the inflammation.

Many of us have seen youngsters with nutmegs around the neck for the purpose of strengthening the eyes. The explanation for the supposed virtue of nutmegs remains a mystery.

Crossed eyes [squint] are said to occur whenever a child is allowed to look at a bright light or has the face exposed to the sun. Some say that children will outgrow squint. The facts are quite the reverse. Crossed eyes tend to become worse unless corrective exercises by means of special lenses are used or an operation is performed to adjust the muscle balance. An eye will cross whenever there is a failure on the part of one or more muscles to keep it straight. The condition may follow some wasting disease in childhood and the tendency will be accentuated should lowered vitality result from an infection.

A solution of boric acid as an eye wash is a popular but harmless remedy. It has little or no power to kill bacteria. Nevertheless, there is great faith in its curative properties. It will not cause a burning sensation in the eyes as does the use of even pure water and, in so far as it will wash away dust particles, mucus, etc., it is of value.

There is a very general idea that an inflamed eye must be shielded from the light. Many of us will recall the darkened room in which we were compelled to recover from measles. Sometimes individuals will relate the narrow escape they had from blindness because they were not able to darken the room sufficiently during the course of the disease. Competent ophthalmologists advise that there are no diseases for which confinement in a darkened room is either necessary or beneficial, although bandages are often used to keep the eyes motionless subsequent to injury or a cataract operation. In fact, the consequence of such a procedure may be great sensitivity to light or a sight psychosis [fear of light].

There is the all too prevalent suggestion that we must not be dependent upon glasses as they will weaken the eyesight and ultimately terminate in blindness. About the age of 40—perhaps before—any one may require glasses in order to read easily. Instead of harming the eyes, they will help to mitigate fatigue. Many subjective symptoms difficult to identify are entirely corrected by properly fitted lenses. Of course, glasses will not cure eye disease; they will merely aid vision. Quite apart from the wearing of glasses, any and all symptoms of disease should receive prompt attention.

Eyesight is too important to be jeopardized by following the dictates of tradition or legend.

HARDENED ARTERIES.

E. C. writes: How long can a person with hardening of the arteries of the brain live? Is it true that there is no cure or help whatever?

REPLY.

Arteriosclerosis, or hardening of the arteries, in the descending period of life represents old age for which there is no treatment. However, much can be done to eliminate undue strain and wear and tear. I know many persons with a high degree of hardened arteries who are reasonably active and comfortable. Many such live the allotted span of life and some extend it considerably. Good plain living and some outdoor exercise are advocated.

STINGING TONGUE.

E. B. writes: The tip of my tongue has a stinging sensation most of the time. There is no redness, soreness, nor change in appearance except that some of the papillæ are larger than normal. Having the teeth put in order has not helped.

REPLY.

Soreness of the tongue is often an outstanding symptom of prenicious anemia. For this reason a persistent burning or stinging of the tip of the tongue should be investigated by a competent physician.

FRIEND OF THE PEOPLE

Letters to this department must be signed with names and addresses of writers.

LEGAL ACTION NECESSARY.

Chicago, May 8.—[Friend of the People.]—There will be another tragedy soon if something isn't done with the abandoned building on the northeast corner of Paulina and Huron streets. F. M.

Our inspector reports that this is a vacant, two story, brick store and flat building; the first story is open, first floor joists and partitions removed. Owner has been notified to repair and put building in good and safe condition or have building wrecked. Having failed to comply, the matter was referred to the law department last year. The building is under observation by this department and at this date is structurally safe.

RICHARD E. SCHMIDT,
Commissioner of Buildings.

EXECUTOR'S SERVICES.

Chicago, May 8.—[Legal Friend of the People.]—Mother died leaving a will naming one of the heirs executor without bond. 1. What per cent of fee can he claim for services? When is that paid? 2. What is the difference between an administrator and an executor? 3. Can estate be sold while in probate? 4. Can estate be sold after it is out of probate with a government loan for repairs taken out while in probate signed by heirs and due to run three more years? 5. If executor used part of estate money, making out personal note for same, will that be accepted in probate? 6. What per cent of fee can lawyer claim for handling will and filing probate, etc? When is that fee paid? J. J. O.

1. The Illinois statute says not over 6 per cent of the personal property. It is ordinarily paid at the time of the final account.

2. The former is not named in a will and the latter is.

3. Real estate can be sold by putting up a bond against claims, but it is somewhat more troublesome and expensive than a sale after closing the probate.

4. In general, property can be sold subject to a mortgage, if that is what you mean to ask.

5. If you mean that he has taken a part of his share in advance and is charging it against his share in the final account, we see no serious objection.

6. In our opinion his share should come out of the 6 per cent. See 1. The division between the executor and his attorney would depend on what services each performed.

TRIBUNE LAW DEPARTMENT.

QUITCLAIM DEEDS.

Chicago, May 6.—[Legal Friend of the People.]—I have quitclaim deeds recorded in my name on vacant property. 1. Are they secure [2] without title? 3. It seems there never was a title, just [4] trust deeds before, and were quitclaimed to me. 5. Can I get a title without aid of a lawyer? Also, house next to the vacant lots was mortgaged and [6] lost, but a fence is around all. 7. Can the fellow who holds the mortgage hold the vacant lots? They are not included in the mortgage. He claims he has a judgment against the vacant lots and my deeds are worthless, but they were deeded to me in 1933 and he foreclosed in 1934, and until then there were no judgments against the lots. 8. I saw a lawyer who says it will cost $27.50 for a title. 9. Is that right? 10. He wants $50 for his services. Is there any place I could get this taken care of for less? C. G.

1. You have the title which your grantor had. The way to ascertain whether the title is good is to have the records examined, or as is most customary, an abstract.

2. The quitclaim deeds give you title if the grantor had title.

3. You evidently do not know the meaning of the words you are using.

4. If your grantor had title under a trust deed in the nature of a mortgage and the mortgage was never foreclosed, then we would not consider your title good.

5. It is possible that you already have title. The facts that you state are not clear enough to place us in a position to advise.

6. It is not clear whether you mean that a sherif's deed issued at the foreclosure or that the title was lost in some other way.

7. If he has no deed, then possession would have to continue for twenty years in order to give him title.

8. He is in a better position to advise you than we are.

9. See 8.

10. You do not make clear what is to be done. TRIBUNE LAW DEPARTMENT.

FROM ACROSS THE SEA

BY DONALD DAY.
[Chicago Tribune Press Service.]

RIGA, Latvia.—Education in Russia still continues to be a problem and the student who enters a soviet school is never quite sure just what he will be when he is graduated. Changing over from one course of study to another is popular among students and changing courses of study from one branch of science to another is popular among school principals, rectors of colleges and universities. The following sketch, published in the Moscow Krokodil, relates what happened to one pupil.

"Five years ago I spent a short vacation in a small town on the banks of the Ob river in Siberia," begins the narrator. "In the room I rented were several pictures, naïve, but pretty and showing talent. Similar pictures were hung in other rooms and the landlady explained they were the product of her son Kostya. Kostya was a gawky, 17 year old, and fond of drawing. He wanted to go to Moscow to study. I thought myself fortunate to be able to help him and before I left Kostya was en route to the art school.

"Yesterday I met him again for the first time in Moscow. He carried a big portfolio under his arm.

"'I am a veterinary now,' he said. 'How is that?' I asked, astonished. 'I thought you were studying art?'

"'All this is the result of the changed profile of the school,' he explained. 'When I registered it was an art technicum, but six months later we received a new director, a typical reorganizer. He did not think the designation of "artist" sounded good. He decided to include technical discipline in the curriculum. Then we began to study resistance of materials and mechanics and so on. The students who graduated at the end of that year were half-engineers and half-artists.

"'Then we got a new director who also had new ideas and said he had instructions to reorganize. He canceled sketching, working in oils and pastels, and instead we studied physics, higher mathematics, and chemistry.

"'Then our technicum attracted the attention of the national commissariat of education. They said if we were no longer an art school they could not support us from the cultural appropriation.

"'The director thought of the national commissariat of health. He had also introduced the study of anatomy in our course. The commissariat agreed to subsidize us for this reason. Then other courses were added, including surgery and pharmacy. Drawing and mechanics were dropped. Our new profile was said to be medical-technical.

"'Things went on for another year and we received a new director, who also brought new ideas. The newspapers at that moment were paying much attention to cattle breeding and he ordered us to study to become veterinaries. Our director today got a new idea. He thinks we could get a larger subsidy from the food supply commissariat if we studied fish breeding and graduated as piscatologists. This would be an entirely new profession in Russia and, since nobody knows what this term means, it will give us a great advantage.'"

WHY HAVE EVEN A PLATFORM?

[Columbus Dispatch.]

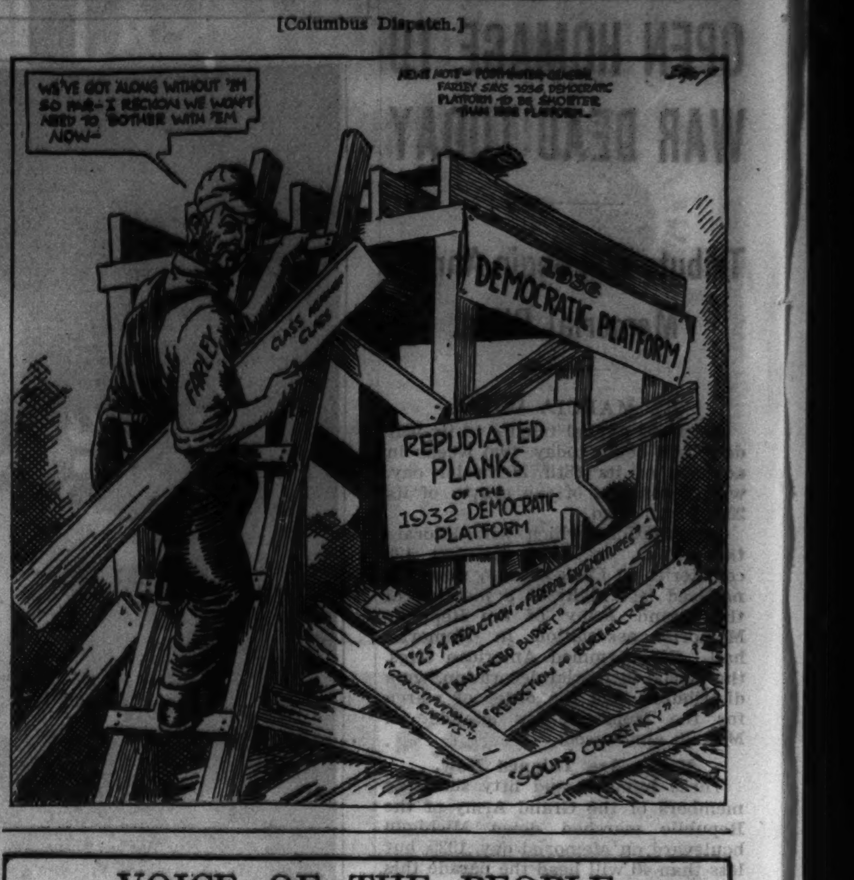

VOICE OF THE PEOPLE

Writers should confine themselves to 200 or 300 words. Give full names and addresses. No manuscripts can be returned. Address Voice of the People, The Tribune.

GARIBALDI AND MUSSOLINI.

Chicago, May 13.—In perusing the newspaper accounts of the Lincoln park Garibaldi celebration of May 10 the undersigned was overcome by sadness not unmixed with indignation, for the dominant note was Mussolini.

It is a deplorable commentary upon the sincerity of the leaders of the celebration when, in a fit of exultation over the imperialistic destruction of a people's liberty, the name of the greatest liberal of the 19th century is coupled with that of the biggest Fascist of the 20th. For Garibaldi was the protector par excellence of the weak and the oppressed; and it will be conceded by any historian that if he were living today the sawdust Cæsar would have no greater opponent.

In the course of the proceedings the sign of obeisance of the Roman slave was freely evoked from the misguided immigrants assembled. It seems to the writer that the people who led in this mockery should hang their heads in shame at this flagrant abuse of the freedom which a sincere democracy puts at their disposal. To see the vile stench of Fascist nationalism carried into a purer air of freedom is almost more than any intelligent American of Italian extraction can endure.

Fortunately, as the pictures showed, the larger part of the celebrants were well up in years. DINO RENZI.

HOTSPURS.

Chicago, May 10.—Relative to your timely editorials on the Italian-Ethiopian war which appeared recently, I notice that you had replies from British subjects living here who do not approve of any adverse comment being made by Americans on their ideas, acts, conduct, or opinions.

The British empire is sacrosanct in their eyes. Not in mine, though, and I heartily approve of every word you said in those editorials. So, no doubt, do millions of those here who think patriotically of this country.

But before the resident British here attack this country and its national policies why do they not urge Britain to pay its huge debt justly owing to this country? They are mum on this subject. These British hotspurs who write to your paper whenever you adversely comment on Britain are probably holding jobs here and thereby keeping good Americans out of employment. D. A. WHITE.

SPILLED BABIES.

Chicago, May 11.—I'm sure there are plenty of mothers who will agree with me that they are putting the curbs up too high. They've been doing nothing but raising the curbs all along Southport avenue between Fullerton and Belmont. It's impossible to take the baby out in his carriage without having some one pretty husky along to help you up and down the curbs. I saw one mother spill her baby at Altgeld and Southport, and at Diversey by the time I got down the light changed to green with the cars ready to pile on top of both my baby and myself, but some kind motorists let me pass. How can we take care of our future voters if the politicians send men to do jobs like that? M. A. V.

AIRPLANE NOISES AND HAZARDS.

Chicago, May 11.—For several years past campaigns have been promoted by the newspapers, civic organizations and the courts to promote safety and curb unnecessary automobile hazards and noises. Hundreds of trafic regulations have been created and ordinances and statutes enacted to prevent noises resulting from automobile sirens and cutouts. All of which is commendable.

But it so happens that residents of the city living in certain localities are far more disturbed by the whir of airplane propellers and the resultant vibration of the buildings and their safety is menaced to a far greater extent by powerful machines flying low over their homes than they have ever been by automobiles, and yet not the slightest attention is given to this nuisance by those lawmakers, civic organizations and newspapers that have curbed the noisy and dangerous motorists.

Particularly the sightseeing planes flying between the Municipal airport and the downtown district fly so low that you can easily read the numbers on the under side of the plane. The noise is deafening, both sleepers and invalids are disturbed, and the lives of both the plane passengers and the ground dwellers are jeopardized in the event of an accident to the plane because of their lack of altitude in which to maneuver the plane to a safe landing.

Complaints to the management of the Municipal airport have been ignored, notwithstanding a city ordinance regulating the altitude at which planes must fly. Why not regulate airplane hazards and noises as well as automobile? C. L. P.

AN INCOMPLETE LIST.

Chicago, May 13.—I believe there were many people who were quite surprised that Mr. Orr omitted the clergy in his list of benefactors of mankind in Monday's cartoon. Surely the clergy have the welfare of humanity at heart and rank with scientists, inventors, chemists, engineers, doctors, artists and industrialists in well-doing and in making the world a better place to live in. They inspire people to do their best, to have high ideals and purposes, to see beauty in life. Their work is done in a quiet, unostentatious manner, and the recognition they receive is entirely disproportionate to the tremendous amount of good they do in the world.

After 30 years of church work as a layman, and associating with many ministers, I truly believe that the clergy—minister, priest, and rabbi—should be regarded as Public Friend No. 1, and should head your list of "Real Benefactors of Mankind" because of their unselfish altruism and their unfailing devotion to the uplift of mankind.

MRS. H. O. HANSON.

FROM MSGR. BARBIAN.

Milwaukee, Wis., May 5.—THE CHICAGO TRIBUNE in its Milwaukee edition has rendered a great service to our cathedral and charity drive, and we wish, in the name of the archbishop, to thank you for the fine work you have done.

JOSEPH F. BARBIAN,
Archdiocese of Milwaukee.

A NEW ONE FOR THE BOOK

[Punch (Copyright).]

"Put that down, you idiot; that's a musical instrument I brought home from Burma."

IERC IS ADVISED IT STILL HAS POWER TO ALLOT FUNDS

Curtailed Authority Is Set Forth by Kerner.

The powers of Illinois Emergency Relief commission after July 1, when the handling of relief will be turned over to local authorities, are defined by Attorney General Otto Kerner in a letter made public yesterday replying to IERC queries. Under a new state law relief is to be administered by township authorities except in Chicago, where the Cook county bureau of public welfare will act.

Attorney General Kerner affirmed a belief of commission members that recent legislation provides the IERC with $2,000,000 which may be used to carry out its limited duties between July 1 and March 1, 1937. Briefly, these duties are to examine requests for state relief funds made by local relief agencies, and to certify to the state auditor what amounts shall be allocated to these agencies.

Lacks Power to Fix Standards.

The allocations, Mr. Kerner ruled, must be made on the basis of need in each relief territory, but not "in the same ratio per case or on a basis of unit [family] cost." In reply to another question of the commission he declared the IERC will have no authority to determine the standards of relief by which it might govern its allotment of funds.

Commission members have expressed fear that in some communities the officials who take over relief July 1 may decide arbitrarily to place dependent families on a budget of $5 or $10 a month instead of $15 or $20. They had hoped that they might refuse to allot state funds in such cases until the standards were raised to approximately the present level.

The attorney general declared that the IERC may not require the local units to itemize their account of expenditures, but only demand information as to the amounts raised for relief by local taxation for guidance in determining state grants.

Deprived of Regulatory Rights.

Further restricting the powers of the IERC in his interpretation of the law, Mr. Kerner wrote:

"You then ask: 'Does the commission have any responsibility for, or any right to, prescribe that certain records be kept [by local units], that certain accounting procedures be followed, that certain standards of relief be maintained, that qualified personnel be engaged, or that any per cent of tax levies made, be anticipated against?'

"I find no language in this bill authorizing your commission to so require."

The IERC, while it will possess implied authority to investigate and verify the needs as reported by local units, should confine its investigation "to the records in your office," the attorney general stated.

May Call Witnesses.

About the only means that the IERC will have to guard against padded requests for funds by local units is in its power to require township supervisors and county boards to appear before it in Chicago to justify these requests.

Then the financial and legal experts of the IERC staf would presumably have an opportunity to learn the things they went to know before making an allocation substantially different from those made in the past.

Foxes, Driven by Hunger, Raid Illinois Hen Roosts

Rock Island, Ill., May 16.—[Special.]—Mr. and Mrs. Joseph Hudson, who live on a farm south of Milan, blame foxes, made bolder by hunger, for the killing of thirty-five chickens on their farm.

New Deal Ghost Writers Pen Ickes' Book on PWA

[Chicago Tribune Press Service.]

Washington, D. C., May 16.—[Special.]—A book, purportedly authored by Secretary of the Interior Harold L. Ickes, which was the center of a legal skirmish during the week in the court assault on the constitutionality of the Public Works administration, actually was written by ghost writers it was learned today.

The ghost writers were put on the federal pay roll during the time they were engaged in presenting Mr. Ickes to the public in the rôle of a man of letters. Further, it was revealed at PWA offices that Mr. Ickes, who likes the soubriquet of "Honest Harold," is prepared to pocket any royalties from the work prepared at the expense of taxpayers.

PWA Is Glorified.

The book, published last June, is entitled "Back to Work," and is a glorification of the recovery efforts of the PWA. It was offered in evidence last Tuesday in the District of Columbia Supreme court by Newton D. Baker, secretary of war during the Wilson administration, who is counsel for four utility firms attacking the PWA's power program.

Chief Justice Alfred A. Wheat refused to accept the volume in evidence in upholding the plea of Jerome Frank, PWA general counsel, who asserted the evidence was immaterial and the personal property of Mr. Ickes. Attorney Baker was particularly interested in the introduction of a chapter on power and sought its introduction on the contention that the utilities were entitled to examine every written and spoken word of the secretary on power.

Gets Copy for Labors.

It was learned today that the chapter in question was largely written by K. Sewell Wingfield, assistant director of the PWA power division. For his labors Wingfield received a copy, autographed "with appreciation."

The book was plotted by Clark Foreman, an employé of the Rosenwald Foundation, who was loaned to Ickes as a special adviser at $1 a year. Foreman got a young Englishman, Michael Ross, who had come to this country to assist Foreman in writing a book on economics, on the PWA pay roll at $8,000 a year to work on the book.

Draws Pay Four Months.

Ross drew pay for four months while he gathered material and aided in the writing, and then returned to England. This and other material was rewritten by Jonathan Latimer, former Chicago newspaper man and writer of mystery novels, brought to Washington by Ickes out of friendship for Latimer's father, then a member of the legal staf of the NRA. Latimer was on the federal pay roll for almost a year, being held over several months after completion of the book.

At Ickes' office it was readily admitted that the volume was ghostwritten by Wingfield, Foreman, Ross, and Latimer. It was pointed out that Ickes acknowledged the debt in the preface which stated: "I wish to express particular appreciation to members of my staf who have generously contributed suggestions and time to this book." Ickes named Foreman, Ross, Latimer, and Michael Straus and David Wolfsohn, former Chicago newspaper men on the PWA publicity staf. None of those mentioned was acknowledged to have written any part of the volume.

No Royalties Paid.

Straus, now chief press agent for Ickes, said he was sure no royalties had been paid on the volume but said if power lawyers of the country would all purchase the volume in preparation of suits it would bring something into Ickes' pockets. He also said Ickes had no objection to the introduction of the work in courts, pointing out that the government had offered it in evidence in a South Carolina power suit. Straus insisted the ghost writers were not solely engaged on the volume and that it was one of their chores in the PWA publicity section.

Ickes is the second cabinet officer to claim literary fame by proxy. Secretary of Agriculture Henry A. Wallace's "New Frontiers" was ghost written, but, unlike Ickes, Wallace refused to accept the royalties and turned them over to the actual author.

ADVISES R.O.T.C. OFFICERS ON BIG REVIEW FRIDAY

One hundred officers and band directors of the R. O. T. C. units in Chicago's high schools were given instructions yesterday by Maj. John Ringe, staf officer, in preparation for the grand review of cadets to be held next Friday afternoon in Soldiers' field under the sponsorship of the board of education and THE TRIBUNE. The units of Tilden Technical High school and Von Steuben High school will be presented with stands of colors by THE TRIBUNE in recognition of their proficiency. More than 8,000 uniformed students in the entire R. O. T. C. brigade will march in the review.

Thirty Vaughan's Gold Coast Gladioli $1

Catalog value, $4.32; prepaid to 600 Miles

Three each of these ten famous varieties, all first size bulbs:

Gladiolus Betty Nuthall

Mary Shary, the sensational giant yellow, first prize winner in 1935 shows, list 25c.
Mrs. T. J. Knudson, clear blue violet, list 20c.
Mrs. F. L. Karcher, salmon orange, list 25c.
Dearborn, giant orange, list 10c.
Cadillac, golden apricot, list 20c.
Edith Mason, lovely pink, list 10c.
Dr. F. E. Bennett, giant red, list 6c.
Betty Nuthall, giant salmon pink, list 8c.
Peace, pure white, list 10c.
Halley, salmon pink, list 10c.

Never have these first size bulbs of such first rank varieties been offered at such a price. These large bulbs will bear early flowers and are excellent for late planting. Gladiolus fanciers will recognize this opportunity to acquire new varieties which will multiply many fold. Apart from the value of the magnificent flowers the cost will be many times repaid by the bulbs you will harvest. Limited stocks are on hand, order at once to avoid disappointment.

Six Giant Dahlia Flowered Zinnias (90 cent value), 50c

One package each of: Crimson Monarch, Dream (lavender), Old Gold, Polar Bear (white), Illumination (rose), Eldorado (salmon rose). Flowers 4 to 6 inches in diameter. Plants grow four feet tall. Catalog value 90c. Prepaid anywhere.

Vaughan's Seed Store 10 W. RANDOLPH ST. Chicago, Ill.

Enclosed is $.............. for which send me items checked below:
DEPT. T.
☐ Vaughn's Gold Coast Gladioli, 30 bulbs for $1, as advertised.
☐ 6 Packets of Giant Zinnias, 50c.

Address ....
Name ....

Enjoy the Magic of the Overdrive in

Again Reo engineering keeps pace with new developments in motoring luxury with the amazing Reo *economy overdrive*. At 60 miles per hour, your Reo is as quiet as a car in direct drive at 42. Radio interference is reduced. And you save up to 25% in gas, oil and engine wear. The new Reo—*America's Finest Six*—rides like a big car because it is a big car. Plenty of weight—plenty of wheelbase for comfort! And plenty of smooth, silent responsive power to step ahead in any traffic lane. See and ride in the new Reo today. You'll agree it's America's greatest value—in first price, operating cost and typical Reo dependability. A trial involves no obligation.

DELIVERED FULLY EQUIPPED IN CHICAGO $895.00 (Std. 2-Door Sedan, including tax.)

Economy Overdrive at small additional cost

2615 S. Michigan Ave. **THOMAS J. HAY, INC.** Distributor Calumet 6800

Dealers: Reo Sales & Service, 7609 S. Halsted St. · Lubnow Reo Sales, 4642 W. 22nd St. · Crandall Motor Car Co., 439 W. Madison St. · Oak Park Spaulding Auto Sales, 2553 S. Spaulding Ave. · Opas Motor Sales, 5114 S. Racine Ave. · Fred Nagel Service, Inc., 716 Pearson Ave., Des Plaines, Ill. · Dealers: Universal Motor Car Co., 5848 Calumet Ave., Hammond, Ind.

METHOD FOUND TO SUPPLY HALF BILLION FOR PWA

Relief Bill Provides for Boondoggling Only.

[Chicago Tribune Press Service.]

Washington, D. C., May 16.—[Special.]—The senate appropriations subcommittee considering the 2 billion 364 million dollar deficiency bill hit upon a plan today whereby Secretary of the Interior Harold L. Ickes might spend up to $500,000,000 on his PWA activities without a new appropriation.

Both Ickes and Rexford Guy Tugwell, resettlement administrator, were ignored in the 1 billion 425 million dollar relief appropriation carried in the bill, all the money going to Harry L. Hopkins for his WPA boondoggling program, and there has been a great clamor to give some of the money, or additional money, to Ickes and Tugwell.

Can't Transfer Funds.

President Roosevelt increased the confusion yesterday when he stated that there was no intention of dropping either the resettlement or the public works activities. He indicated that the money could be shifted around by executive order, but senators said no such thing could be done under the bill, since it specifically appropriates all the money to the WPA.

The subcommittee today, however, virtually agreed to take care of Ickes by removing legislative restrictions on the PWA revolving fund resulting from the sale of collateral taken for loans to states and their political subdivisions. Under existing law this revolving fund may not exceed $250,000,000 and the proceeds from the sale of PWA collateral may be used for loans only. Ickes already has disposed of $400,000,000 in securities to the RFC and has $400,000,000 in securities on hand.

May Use Half Billion.

Thus, it proposed to remove the limitation on the revolving fund that Ickes may accumulate and also permit him to use it for loans and grants. Under such a plan, the senators estimate, Ickes may carry on his Public Works program, with loans and grants, to the extent of possibly half a billion dollars, including another $100,000,000 in securities to come in.

As to Tugwell, there is no disposition in the committee to increase the appropriation or change the bill whereby he might get a slice of the money set aside for Hopkins. However, $85,000,000 of the money carried for Hopkins is earmarked for rural rehabilitation, one of the activities under Tugwell's jurisdiction, and the senators assume that Hopkins can make Tugwell an agent of the WPA and let him use the money for that purpose.

Secretary Ickes is to be heard by the committee on Monday and the senators hope to reach an agreement on the bill in time to report it out by the middle of the week.

CASH FOR OLD GOLD

Spendable $'s

Diamonds—Jewelry
Watches—Gold Teeth—Silver
Pawn Tickets

This institution is operated by public spirited citizens to help you obtain cash. Follow the crowd—over 150,000 people have brought us their old gold and received in cash more than $1,850,000.

for your useless OLD GOLD

LOANS Jewelry, Furs, Bonds, or Anything of Value

Established 1900
Member Chicago Association of Commerce

CHICAGO GOLD SMELTING CO.
37 SOUTH WABASH AVE.
Corner Monroe St. 3rd Floor

The Most Sensible Way to Buy ELECTRIC REFRIGERATORS

COMPARE ALL 4 AT COMMONWEALTH EDISON ELECTRIC SHOPS

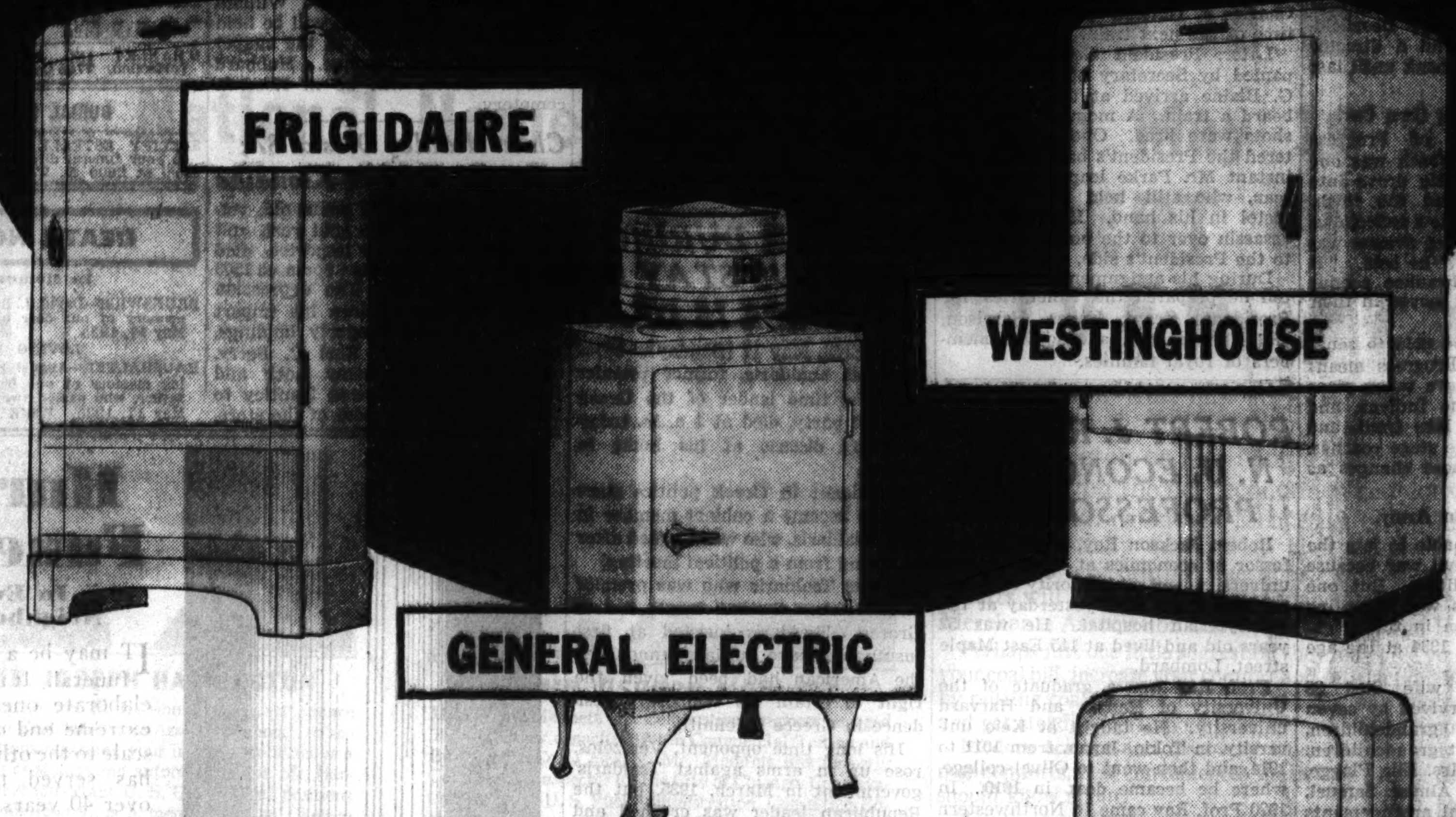

Weigh the merits of one against another. See them all—side by side . . . *choose the one that suits your needs*

● Most people are sensible shoppers. So they will recognize the wisdom of this advice: Buy an Electric Refrigerator only after you've seen the best that is offered! A refrigerator is an important investment. It guards your family's health. It guards your family's food budget. So be sure that you buy one that will perform the way it should.

There is a way to buy that will assure you of getting the refrigerator you want, the one you'll be satisfied with in years to come. Visit the ELECTRIC SHOPS. See FOUR leading refrigerators side by side, Westinghouse, Kelvinator, General Electric and Frigidaire. All are good refrigerators. All have the acceptance of millions of women throughout the nation. All are sold by Commonwealth Edison Electric Shops . . . which means that they have been tested and approved in the Commonwealth Edison Company's Testing Laboratory by trained men with an expert knowledge of electric refrigeration. There is a refrigerator to meet the budget of every family and a size to meet every need. Extra-liberal terms help you to buy now . . . pay monthly in small amounts with your Electric Service bill.

To cover interest and other costs, a somewhat higher price is charged for Refrigerators sold on deferred payments.

BUY NOW! 3 YEARS TO PAY

Ask about the Meter Purchase Plan

TERMS AS LOW AS **17c a day**
Monthly payments can be made on your Electric Service bill.

COMMONWEALTH EDISON **ELECTRIC SHOPS**

DOWNTOWN—72 W. ADAMS ST.—132 S. DEARBORN ST.
Telephone RANdolph 1200 Local 66

4231 W. Madison Street · 2733 Milwaukee Avenue · 11116 S. Michigan Avenue · 3460 S. State Street · 4834 S. Ashland Avenue · 4833 Irving Park Boulevard · 2745 Lincoln Avenue · 852 W. 63rd Street · 2950 E. 92nd Street · 4562 Broadway

FEDERAL COUPONS GIVEN

GEO. ROCKENBACH, WHO VOTED FOR LINCOLN, IS DEAD

Resident of Deerfield for 95 Years.

George Rockenbach, the "grand old old man of Deerfield," who was an actual witness during the first century of Chicago's history, died yesterday at his home, 550 Elm street, Deerfield, after a short illness. He was 95 years old.

GEO. ROCKENBACH.

White bearded, jaunty, erect of carriage, and still able to drive his own automobile until a few days before his death, Rockenbach maintained a close interest in all contemporary affairs. On the occasion of his 95th birthday last Feb. 1, he commented on the political situation.

He Voted for Lincoln.

"My parents brought me here at the age of 2 months from Alsace Lorraine," he said, "to escape European dictators and enjoy democracy. But it seems to me that if this so-called New Deal continues we will have a dictator here. I cast my first vote for Abe Lincoln, and I think the only hope for the country is to restore a Republican administration."

Rockenbach was a baby in his mother's arms when his parents and four other families from the old country journeyed northwest from Chicago in search of farm lands. The wooded valley of the Des Plaines river in the Deerfield district attracted them and they settled there.

"My earliest recollections were of Indians and log cabins," said the pioneer. "There is an old oak tree in Deerfield that means more to me than to most folks. As a boy I stood under it while an Indian brave asked me to watch him shoot a bird in the tree. He missed.

Stuck in Chicago Mudholes.

"Chicago streets were nothing but mudholes then. Our farm wagons were always getting stuck, which meant a lot of tiring labor, particularly after the six hour drive to town."

How different would his life have been had he remained in Chicago, Rockenbach reflected. But he remained in Deerfield and found life pleasant. He knew every one and every one knew him.

For seventeen years he was highway commissioner of Deerfield township. He was a member of the first board of trustees of the Deerfield-Shields high school and a director of the Deerfield State bank until last year.

Fair Visitor Driving Own Car.

When A Century of Progress opened in 1933 Rockenbach was one of the first visitors. He drove into Chicago, looked around the town, and paused to make a few reflections.

"A ride on Milwaukee avenue was certainly a revelation," he said. "It was out the old Milwaukee avenue trail that my parents moved in their search for farm land.

"Newcomers will be able to sense what A Century of Progress means—the changes that have taken place since the days of the Indians, and the mudhole on the lake front, and the log cabins and the stage coaches. I've seen most of those changes as they unfolded."

Unable to Join Army.

Rockenbach was unable to join the union army in the civil war because of family responsibilities. But one of his closest friends was Valentine Hess, the last veteran in the neighborhood, who died in 1934 at the age of 93.

Mr. Rockenbach's wife died 38 years ago. He is survived by seven children, twenty-six grandchildren, and twenty-four great grandchildren. The children are Mrs. Ella Plagge, Viola, Irene, Orman, Almon, Samuel, and Preston. Funeral arrangements will await the arrival of Preston Rockenbach from California.

Charles A. Moraw Funeral Will Be Held Tomorrow

Funeral services for Charles A. Moraw, 68 years old, 8018 Evans avenue, president of the Moraw Construction company, will be held tomorrow at 2 p. m. under Masonic auspices at the chapel at 6110 Cottage Grove avenue. Burial will be in Oak Hill cemetery. Mr. Moraw died Friday at his home. He was born in Angerholm, Skane, Sweden, and emigrated to this country when he was 19 years old. He was a partner in the construction firm of Cadenhead & Moraw, and later headed his own concern. His widow, Christina, and two sons, Walter and Clarence Moraw, survive.

Thomas Coole, 87, Is Dead; Known as Ocean Traveler

Thomas Coole, 87 years old, well known resident in Lake county, died early yesterday on his farm, Orchard Site, on Loon lake near Antioch. Mr. Coole was born on the Isle of Man and came to Lake county in 1873. He was a frequent traveler abroad and last summer completed his 10th trip to Europe. He is survived by his widow, Mrs. Annie Elizabeth Willans Coole. Funeral services will be held tomorrow at 2:30 p. m. at Orchard Site. Burial will be in Hillside cemetery.

Funeral of E. N. Anderson, Church Organist, Tomorrow

Funeral services for Edwin N. Anderson, 45 years old, 8236 South Bishop street, will be held tomorrow afternoon at the Englewood Swedish Misison Covenant church, 59th and Carpenter streets, where he was the organist for more than 27 years. Interment will be in Oakhill cemetery. Mr. Anderson died Friday of heart disease. Surviving are his widow, Ruth, and two children, Robert, and Mrs. Donald Allen.

EX-U. S. SLEUTH 90 TUESDAY

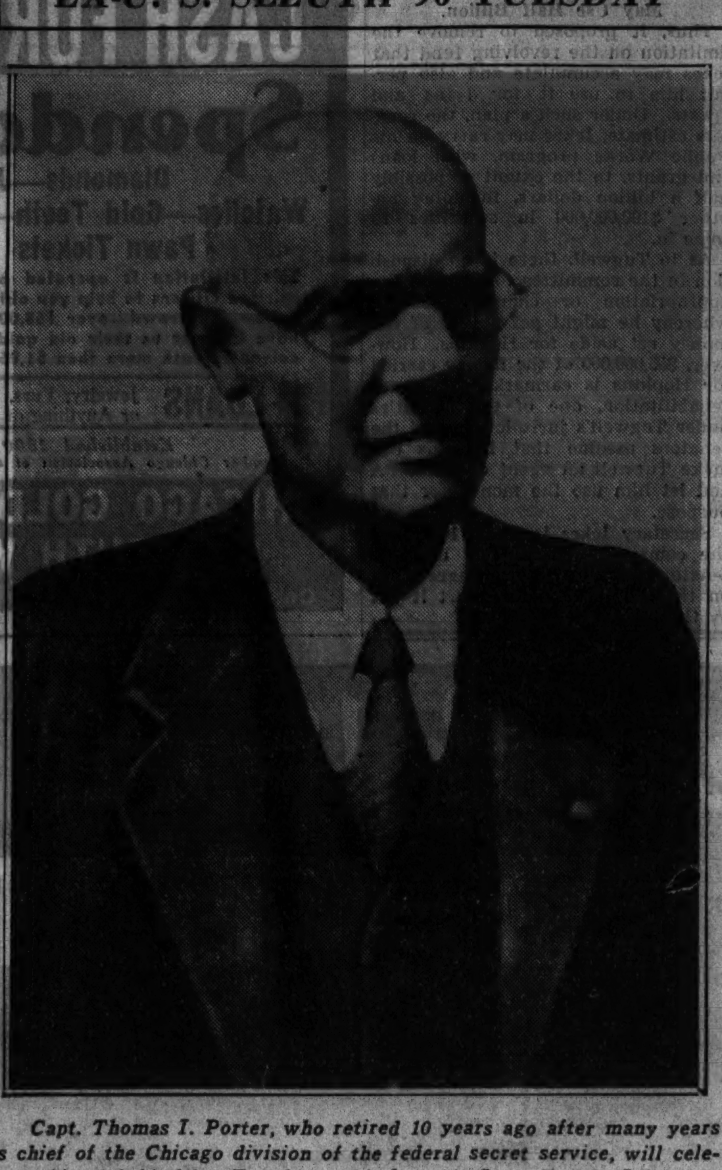

Capt. Thomas I. Porter, who retired 10 years ago after many years as chief of the Chicago division of the federal secret service, will celebrate his 90th birthday Tuesday at his home in Long Beach, Cal.

MAN WHO DISARMED GUITEAU AS HE SHOT GARFIELD DIES AT 82

New York, May 16.—[Special.]—Robert Andrew Parke, 82, retired railroad official, who arranged the itineraries of five presidents of the United States, died late today at his home here.

As confidential agent to the manager of the Potomac and Ohio R. R., later a branch of the Pennsylvania railroad, Mr. Parke, stationed at Washington, witnessed the assassination of President James A. Garfield and apprehended the assailant. That was in 1881.

While in charge of the Pennsylvania ticket office at Washington he was awaiting the arrival of President Garfield, who was on his way east, when a man, later identified as Charles J. Guiteau asked him the time of the next train.

Later, President Garfield, accompanied by Secretary of State James G. Blaine arrived at the station to board a train. A moment later two shots were fired. One of them entered the President's back. The next instant Mr. Parke leaped upon Guiteau, who still held the smoking pistol in his hand. He turned the assassin over to the police and went to the President's side.

During his assignment at Washington he prepared the itineraries for Presidents Grant, Hayes, Harrison, and Cleveland in addition to members of royal families.

ROBERT J. RAY, N. U. ECONOMICS PROFESSOR, DIES

Robert Jackson Ray, associate professor of economics at Northwestern university, and an authority on international trade, died yesterday at the Presbyterian hospital. He was 52 years old and lived at 115 East Maple street, Lombard.

Prof. Ray was a graduate of the University of Kansas and Harvard university. He taught at Keio university, in Tokio, Japan, from 1911 to 1914, and then went to Olivet college, where be became dear in 1919. In 1920 Prof. Ray came to Northwestern university. At the time of his death he was preparing a series of six books on international trade.

Surviving are his widow, Mrs. Mary Brownlee Ray, and two daughters, Mary M. and Eleanor E.

Dr. F. W. Willard Funeral to Be Tuesday at Anna, Ill.

Funeral services for Dr. F. W. Willard, 73 years old, 7423 Rogers avenue, retired dentist and father of Frank Willard, TRIBUNE cartoonist and creator of "Moon Mullins," will be held Tuesday at Anna, Ill., his former home. Dr. Willard died Thursday in the Frances Willard hospital. The body is resting in the chapel at 4227 Cottage Grove avenue. Dr. Willard had practiced dentistry in Chicago for 22 years. In addition to Frank, he is survived by his widow, Annette, a daughter, Mrs. Mary Louise MacLean of Tampa, Fla., and two sisters, Mrs. Thomas Perrine and Miss Lucy Willard, of Anna.

Body of Mrs. Anna Johns Brought Here for Burial

Funeral services for Mrs. Anna Florence Johns, 72 years old, who died Thursday in her home at Pasadena, Cal., will be held Tuesday at 3 p. m. from the Woodlawn Methodist church, 64th street and Woodlawn avenue. Mrs. Johns formerly resided in the Woodlawn district until 10 years ago when she moved west. She was the widow of Robert Johns, who was president of the Great Northern Manufacturing company. Mrs. Johns is survived by three children and five grandchildren.

William R. Robertson of Lakewood Is Dead at 82

Pana, Ill., May 16.—[Special.]—William W. Robertson, 82, of Lakewood, southeast of Pana, died last night. He was a native of Shelby county. He is survived by nine children, thirty-eight grandchildren, and twenty-three great-grandchildren.

JOSEPHINE SNAPP IS DEAD; LEADER IN ADVERTISING

Miss Josephine Snapp, vice president and only woman board member of the Advertising Federation of America, died yesterday at her home, 520 Cornelia avenue, after a brief illness of pneumonia.

JOSEPHINE SNAPP.

Miss Snapp was a native of Danville, Ill. She was graduated from Smith college and received a master's degree from the University of Chicago. For a time she taught languages in Oklahoma City, Okla., and then came to Chicago fourteen years ago to enter the advertising field.. She had been connected in recent years with the Capper publications.

Miss Snapp was formerly president of the Women's Advertising club of Chicago. She is survived by a sister, Mrs. Angeline Chambers of Knoxville, Tenn.

PREMIER DURING INSULL'S STAY IN GREECE IS DEAD

ATHENS, May 17 [Sunday].—(AP)—Panayoti Tsaldaris, former premier and long time leader of the Greek Royalist party, died at 1 a. m. today of heart disease at his home in Athens.

Prominent in Greek politics since he first became a cabinet member in 1915, Tsaldaris, who was 68, died after returning from a political meeting.

It was Tsaldaris who was premier in 1934 when Samuel Insull fled to Greece. Tsaldaris insisted at first Insull must leave, but later announced the American had been given the right to retain his temporary residence in Greece indefinitly.

His long time opponent, Venizelos, rose up in arms against Tsaldaris' government in March, 1935, but the Republican leader was crushed and forced to flee.

Mrs. Katherine Winter Dies; Widow of Engineer

Mrs. Katherine Winter, 58 years old, widow of Oscar Winter, sanitary district stationary engineer, died yesterday of a heart attack in her home at 5310 South Carpenter street. Surviving are four children, Rita, John, James, and Mrs. Katherine Marek.

Drunkenness Is a Disease!

This FREE Booklet Explains Facts That Every Person Should Know

HERE is a treatise written on the disease of inebriety and its cure, written especially for the Keeley Institute. It is based on 56 years' experience embracing the treatment of more than 400,000 patients, including men and women from all walks of life.

It tells you "why" the medical profession recognizes drunkenness as a disease; what famous medical authorities say about the disease of drunkenness—and "how" drunkenness can be cured. The booklet is free, and will be mailed in plain envelope at once if you request it. NOW!

Chicago Office, Capitol Building, State and Randolph. Phone Central 5581

Address D. Z. NELSON, Secretary

The KEELEY INSTITUTE DWIGHT ILLINOIS

MRS. HEPPEL, RESIDENT HERE 79 YEARS, DIES

Reared on Farm in Heart of South Side.

Mrs. Albertina Heppel, 85 years old, who had been a Chicago south side resident since 1857, died yesterday in her home, 8216 Evans avenue, after a brief illness.

A native of Germany, Mrs. Heppel was brought to Illinois when she was 6 years old by her father, William Polzin. The family settled on a farm at what is now 38th street and South Parkway, and lived there for some years.

Sold Milk to Soldiers.

During the civil war Camp Douglas adjoined the Polzin property and Mrs. Heppel often told how she sold milk to the Union soldiers there.

She and her first husband, Ferdinand Friedemann, built a residence at 3748 Dearborn street, and Mr. Friedemann was engaged in putting a roof on this structure at the time of the great fire of 1871. The fire did not reach that section and the family continued to occupy the residence for many years.

At the time of the fire, however, Mrs. Heppel was managing a grocery, the property of a relative who had gone to Germany on a vacation, at Harrison and State streets. This store was destroyed by the flames.

Four Sons Survive.

Mrs. Heppel's second husband was Philip Heppel. She is survived by four sons, William F., Charles H., and L. A. Friedemann, and Fred C. Heppel, and a daughter, Mrs. Clara Haller. Two other sons and a daughter preceded her in death.

Funeral services will be held in the chapel at 63d street and Evans avenue at 2 p. m. Tuesday. Burial will be in Oak Woods cemetery.

EDITH SUFFERN DIES; MOTHER OF EDWARD SUFFERN

Mrs. Edith Suffern, 67 years old, mother of Edward E. Suffern, 1235 Scott avenue, Hubbard Woods, former vice president of the old Chicago Evening Post and former business manager of the Chicago Journal of Commerce, died early yesterday at the North Shore Health Resort, Winnetka. Mrs. Suffern lived at 6821 Winthrop avenue. She was the widow of William J. Suffern. Mrs. Suffern was born in Oglesby, Ill., but was a resident of the Rogers Park district for most of her life. She is survived by a daughter, Annamae, and two sons, Robert and William Suffern. Funeral services will be held tomorrow at 2 o'clock in the chapel at 895 Linden avenue, Hubbard Woods. Burial will be in Rosehill cemetery.

Chas. Huntley Dies at 87; Sought Gold in Klondike

Charles Huntley, 87 years old, veteran of the Klondike gold rush and one time well to do importer, died yesterday in a basement room at 1503 Van Buren street. The depression caused Huntley to lose his import business and his property holdings, but an old friend, Earl C. Perry, owner of the Economy Lock and Hardware store, allowed Huntley to live in a basement room of the store.

HITLER'S TRUSTED BODYGUARD AND CHAUFFEUR DIES

MUNICH, Germany, May 16.—(AP)—Death today claimed Julius Schreck, Adolf Hitler's comrade in putsch and prison and the only man he permitted to drive his sleek and speeding automobile. Schreck, 38, died of pachymeningitis. He had been the fuehrer's chosen chauffeur since 1922.

A subcommander in the Schutz Staffel [hand picked bodyguards], he participated with Hitler in the famous Munich beer cellar putsch and went to prison with his leader in 1924. He was one of the Reichfuehrer's confidantes, and had piloted Hitler's automobiles over thousands of miles of German roads. Hitler would trust no one else as chauffeur, just as he relies solely on Hans Baur, his airplane pilot.

Funeral of T. W. Jennings, Rail Veteran, Tomorrow

The funeral of Thomas William Jennings, veteran Chicago railroad man, will be held at 10:30 a. m. tomorrow from the chapel at 5438 South Halsted street to Visitation church. Mr. Jennings died Friday at the age of 63 in his home at 1042 West Garfield boulevard. For the last twelve years he had been trafic representative of the Canadian Atlantic Transit company and the Canadian National-Grand Trunk system. Earlier he was employed by several other railroads. Surviving are his widow, Julia; three brothers, and three sisters.

MONUMENTS AND MAUSOLEUMS.

Mausoleums – Monuments

The Country's Foremost Designer and Builder of Mausoleums and Monuments NOW OFFERS a real money saving sale on all Monuments in stock at three convenient offices. BUY BLAKE QUALITY NOW for Memorial Day Completion. Nation-Wide Service. The Old and Reliable.

CHAS. G. BLAKE CO.

1000 E. 67TH-ST.—11440 FAIRFIELD-AV. FAIRFAX 9876 and DES PLAINES, ILL. Write or phone for free booklet.

POWERS GRANITE CO., INC. TRIBUNE TOWER. DELAWARE 3152.

CEMETERIES.

8 GRAVE LOT IN RIDGEWOOD CEMETERY, choice location; will sell or trade for late model car. I. E. Stouffer, 1010 N. Van Buren-st., Milwaukee, Wis.

MEMORIAL PARK, EVANSTON—8 GRAVE lot, choice location; perpetual care; value $600; sacrifice for best cash offer. Address Y B 284, Tribune.

FOR SALE—CEMETERY LOTS, EIGHT LOTS in Mount Calvary cemetery, Evanston. Reasonable. Address F L 46, Tribune.

WOODLAWN—6 GR. LOT. EXCLUS. SEC.: $180; owner needs cash. Enterprise 2650.

4 GRAVE LOT, CHOICE LOCATION, IN Memorial Park. Reas. Berkshire 6899.

4 CHOICE LOTS AT MOUNT EMBLEM. Will sell separ. Reas. Merrimac 9785.

7 GRAVE LOTS—FAIRMOUNT CEMETERY: will sacrifice. Phone Republic 6707.

ACACIA PARK—4 GR. LOT, WILLOW SEC. Make offer. Address D 421, Tribune.

WANT TO SELL 8 GRAVE LOT IN ARlington cemetery; cheap. Albany 8945.

WANT NICE LOT—GD. LOC. N. END CEMEtery. Mears, 4055 Sheridan. Buc. 6383.

BEAUTIFUL ACACIA PARK—CITY TRANS. 4 grave lots as low as $99. Lack. 9640.

WILL SAC. 3 GRAVE CHOICE LOT IN Waldheim cemetery. Palisade 4544.

WALDHEIM—CHOICE, LARGE 6 GRAVE lot, sect. F; nr. "L": $265. Juniper 3727.

FUNERAL DIRECTORS.

SKEELES-BIDDLE. FAIRFAX 0120. E. 63d AT EVANS.

O'HANLEY INC. FUNERAL DIRECTION perfection. 7705 Cottage Grove. Rad. 7705

BURIAL GARMENTS.

SPECIFY ESTELLE BURIAL GARMENTS to your funeral director or visit our showroom at 2600 N. Western-av. Hum. 7948.

DEATH NOTICES

In Memoriam.

BRUNSWICK—David J. Brunswick. In loving memory of our dear husband and father, May 17, 1935.
LOVING WIFE AND SON.

HAUSHALTER—August Haushalter. In loving memory of our beloved husband and father, who passed away a year ago today, May 17, 1935. WIFE AND CHILDREN.

Hursen Funerals

In Every Neighborhood

IT may be a very modest funeral. It may be a most elaborate one. From one extreme end of the human scale to the other, HURSEN has served them all for over 40 years!

At Hursen's, it is the sweetness of **unusual** attention. It is the richness of **unusual** elegance. It is the beauty of **unusual** and inspiring surroundings. It is the **unusual** excellence and refinement of equipment, of music and of service.

All these are lavished on **every** funeral, large or small, regardless of price!

Personalized Service Obtainable Nowhere Else

The 3 sections of Chicago each has a Hursen Organ-Chapel. Each is of great size, with separate compartments for small funerals, if desired. Hursen's automobile equipment, specially built for Hursen, is among the finest in this country. Yet, with all their elegance, Hursen Funerals always cost less. ***So call Hursen, of course!***

Chicago's Independent Funeral Director

Hursen

West Side: 2346 W. Madison St. Telephone HAYmarket 0100
North Side: 929 Belmont Ave. Telephone WELlington 1724
South Side: 1820 So. Michigan Ave. Telephone CALumet 4030

Yet Hursen funerals always cost less

DEATH NOTICES

In Memoriam.

ROTTSTIN—Edith Rottstin, April 25, 1935.
Not dead to us who loved her,
Not lost, but gone before;
She lives with us in memory,
And will forever more.
GIRLS OF EDITH ROTTSTIN CLUB.

Fraternal Notices.

DEARBORN LODGE, No. 310, A. F. & A. M.—Members assemble 6110 Cottage Grove-av., Monday, May 18, 2 p. m. Funeral Charles Moraw.
CARL F. VIEWEG, Master.

AHERN—Walter T. Ahern, beloved son of Anna and the late Owen, fond brother of Arthur Owen, Frank, Mrs. Margaret Dunn, and Anna M. Ahern. Funeral Monday, May 18, from chapel, 1710 W. 63d-st., at 9 a. m., to St. Barnabas church. Burial Mount Olivet. Prospect 3889.

ANDERSON—Edwin N. Anderson, beloved husband of Ruth, dear father of Robert, the late Merrill and Mrs. Helen Allen, fond son of Mrs. A. P. Anderson, brother of Levi, David, and Mrs. Alice Lunden. Funeral Monday, May 18, at 2 p. m., at Englewood Swedish Covenant Mission church, corner 59th and Carpenter-sts. Interment Oak Hill. Resting at funeral home, corner 79th and Aberdeen, until 11 a. m., Monday.

BEST—St. George Best, 4126 Berkeley-av., age 83 years, beloved husband of the late Belle V., father of Mabel Best Metzel, Maude Best, Lola Piccard, Una Lange and Leila Egbert, brother of Sallie White, Susie M. Best and Isabel Best of Cincinnati, O. Services Monday, May 18, at 2 p. m., at chapel, 4141 Cottage Grove-av. Interment Mount Hope.

BROUYETTE—Fred W. Brouyette, beloved husband of Beatrice Park Brouyette, fond father of Mrs. Walter Peet and Mrs. John McCleverty Jr. Funeral Monday, 2 p. m., at funeral home, 6915 Wentworth-av. Interment Evergreen Park.

BROWNING—Frank J. Browning, May 15, late of 7449 Prairie-av.; beloved husband of Melly, nee Norris; father of Frank N., brother of Carr. Services Monday, 2 p. m., at parlors, 1506 E. 67th-st. Member of Equity lodge, No. 878, A. F. & A. M. Lodge services at Rosehill cemetery.

CAGNEY—Annie Cagney. See McNulty death notice.

CLARK—Robert Eliot Clark, 547 S. St. Johns-av., Highland Park, Ill., May 14, at Los Angeles; beloved husband of Ruth M. and fond father of Dorothy Evelyn and James Vaughan, brother of Barrett Harper of New York City, Harold Richard of Oil City, Pa., and Coleman Clark of Glencoe, Ill. Interment Chautauqua, N. Y. Private.

CAMERON—Ronald P. Cameron, May 14, 1936, of 6205 Langley-av.; beloved father of Ronald A., Betty E., and Robert B. Cameron. Funeral services at chapel, 6328 Cottage Grove-av., Monday at 1:30 p. m. Interment at Graceland. For information call Fairfax 2900.

COLLINS—Patrick Collins, beloved husband of Nora, nee Kelleher; fond father of John, Patrick Jr., Eugene, Catherine, Mrs. I. C. Scott, Frances Kassanits, and the late Thomas, Joseph, and Jeremiah; fond brother of Jeremiah, Minnie Collins, and the late Thomas. Funeral Monday, at 8:45 a. m., from his late residence, 5960 S. Union-av., to Visitation church. Interment Holy Sepulchre.

CONANT—Mrs. Clarence H. Conant, nee Virginia Williams, formerly of Milwaukee, May 15. Cremated at Acacia Saturday afternoon.

COOLE—Thomas Coole, beloved husband of Annie Elizabeth, uncle of Robert C., Thomas C., William E., Joseph S. Kelly and Mrs. F. C. Pilgrim. Services at his home, Loon Lake, Antioch, Monday, May 18, at 2:30 p. m. Burial at Hillside cemetery, Antioch, Ill.

CRANE—George F. Crane, beloved husband of Louisa, father of George R., Luella, William, and Eileen Crane. Funeral Tuesday, at 10 a. m., from funeral home, 2166 N. California-av., to St. Sylvester church. Interment Mount Carmel. Information, Humboldt 2773.

CRONIN—Margaret Cronin, [nee Morrissey], beloved wife of the late Timothy, fond mother of Mrs. Mary Heath, Nora and Margaret Cronin, Mrs. Helen Wagner, Mrs. Kathryn O'Rourke, John and Francis Cronin. Funeral Monday 9:30 a. m. from residence, 2853 Giddings st., to Our Lady of Mercy church. Interment All Saints'.

DEEGE—Sophia M. Deege of 1436 Highland-av.; fond sister of Mrs. Albert W. Brown. Services Tuesday, 2 p. m., at funeral home, 6222 Broadway. Interment Graceland.

DESSAUER—Agnes Dessauer, May 13, 1936, at Lake Worth, Fla.; beloved mother of the late Carrie, sister of Joseph, Thomas, Peter Bushbaum and Mrs. Annie Mudler. Services at chapel, 63d and Harvard, Monday, May 18, at 2 p. m. Interment Oak Woods.

DIESTLOW—Frederick W. Diestlow, late of 6043 Northwest-hwy.; beloved husband of Minnie, loving father of Irene Loomer, Lee A., Mildred Biebermann and Elinor Pregler. Services Monday, 3 p. m. at funeral home, 4559-61 Milwaukee-av. Interment Memorial Park. Member of Beacon Light lodge, No. 784, A. F. & A. M.

DOUD—Ewell L. Doud, 3838 N. Seeley-av., May 15, 1936; beloved husband of Julia, fond father of Omer F., Ray J., and Mrs. Julia Dompke. Funeral Monday, May 18, at 2:30 p. m., at chapel, 2114 Irving Park-blvd. Burial St. Joseph cemetery.

DOWNS—Alice Doherty Downs, beloved wife of Patrick J., fond mother of Joseph, Bess, Alice Mary, and John, sister of Mrs. William Doyle. Funeral Monday, at 9:30 a. m., from her late residence, 5752 S. Peoria-st., to Visitation church. Interment Holy Sepulchre cemetery. Information, Stewart 7700.

ELLWANGER—Ferdinand A. Ellwanger, May 15, 1936; beloved husband of Elizabeth [nee Wienand], grandfather of Willard Seitz. Services Monday, 3 p. m., at funeral chapel, 4338-40 Fullerton-av. Interment Elmwood.

FINNELL—Ida Finnell, beloved wife of the late Andrew, loving mother of Esther Robinson, Vera Finnell, Edith Viers, Eleanor Tousigmant, Arthur, William, Lawrence, Walter and Ellsworth. Funeral Monday, May 18, at 10 a. m., at late residence, 1926 S. 61st-court, Cicero. Interment Iron Mountain, Mich. Cicero 80.

FLANAGAN—Anna Barbara Flanagan [nee Heeb], beloved wife of William, fond mother of William A. and Mrs. Anna Callahan. Member of St. Thomas Aquinas branch, L. C. B. A., and Tabernacle society. Funeral Monday, at 10 a. m., from late residence, 4710 Washington-blvd., to St. Thomas Aquinas church. Interment St. Boniface.

FREDERIKSEN—Grace M. Frederiksen passed away on May 16, 1936; beloved wife of Frederik Frederiksen, mother of Thelma Margaret. Services at chapel, 2701 N. Clark-st., Monday, 1:30 p. m.

GAVIN—Eugene P. Gavin, formerly of Oaklawn, Ill.; beloved husband of Marcella Long Gavin, fond father of Mrs. Elmer Schroeder, Frances, and Jean Therese. Funeral Monday, 9 a. m., from funeral home, 6915 Wentworth-av., to St. Justin Martyr church. Interment Holy Sepulchre. Member of Stockyards post, American Legion.

GEILS—Louis F. Geils, beloved husband of Sophie, nee Wirth; dear father of Arthur, Lester, Elmer, and Mrs. Irene Gundersen. Funeral Monday, 2 p. m., at funeral home, 192 S. York-st., Bensenville, Ill. Interment Mount Emblem cemetery. Member of Golden Rule lodge, No. 726, A. F. & A. M.; Ancient Accepted Scottish Rite, Valley of Chicago, and Medinah temple, A. A. O. N. M. S. of Chicago.

HAACK—Mrs. Sophia Haack, May 15, in her 77th year; late residence, 9913 Ewing-av.; wife of the late Adolph Haack, dear mother of Mrs. Elsie Swanson, Mrs. Laura Peters, Mrs. Gertrude Seyforth, Edward, Adolph, Alfred, and Fred Haack, sister of George Popp; ten grandchildren. Funeral Tuesday, at 2 p. m., at mortuary, 10240 Ewing-av. Interment Cedar Park. South Chicago 0632.

HAMAN — Julia M. Haman, nee Blaurock, late of 7642 Eastlake-terr.; beloved wife of Otto E.; fond mother of Greta H. Propst of Cleveland. Funeral services at funeral home, 6959 N. Clark-st., Monday, 2:30 p. m. Interment Waldheim.

HANAUER—Emma Hanauer, beloved wife of Moses, dear mother of Jeannette Rieger and Leonard, grandmother of Ellen Mae. Funeral Monday, May 18, at 2 p. m., from chapel, 3021 Fullerton-av., to New Light cemetery.

HANTZ—Joseph L. Hantz, May 15, 1936, late of 2443 Geneva-terr., age 79 years; beloved husband of Mary, loving father of Mrs. Frances Wagner. Member of Chicago Retail Druggists' association. Services at chapel, 2221 Lincoln-av., Tuesday at 2 p. m. Interment Memorial Park cemetery.

HARRIS—Helen W. Harris, 3265 Washington-blvd., wife of the late Arthur Harris, passed away May 16, 1936, aged 86 years; mother of Arthur J. and George C. Harris and the late Margaret Harris Elliott, grandmother of Arthur Harris Elliott. Funeral Tuesday, May 19, 2 p. m., at residence. Interment Rosehill.

HARTY—Edward Harty, beloved brother of Mrs. Anna Moore and the late William, John, Michael Harty and Mrs. Nellie E. Regan. Funeral Monday at 9 a. m., from late residence, 7943 Langley-av., to St. Dorothy church. Interment Mount Olivet.

HEPPEL—Albertina Polzin Heppel, May 16, of 8216 Evans-av.; dear mother of Mrs. Clara Haller, Fred C. Heppel, W. F., Charles H., and L. A. Friedemann, and the late Hattie H. Bradley. Funeral services in Memorial chapel, East 63d-st. and Evans-av., Tuesday, May 19, at 2 p. m. Interment Oak Woods.

HOWLETT—Clarence N. Howlett, loving husband of Anastasia, nee Dalton; fond father of Esther, Lucille, and La Verne, beloved son of Mary and George Howlett. Services Tuesday, 3 p. m., at funeral home, 5908 S. Kedzie-av. Interment Rosehill.

DEATH NOTICES

IUZZOLINO—Peter Sidney Iuzzolino, beloved husband of Antoinette, nee Lapin; fond son of Louis and Vincenza, nee De Leonardi; brother of Antoinette and Della. Funeral Monday, at 9 a. m., from home, 1109 S. Mansfield-av., to St. Frances of Rome church. Interment Mount Carmel cemetery.

JACOBSON—Mattie Jacobson, beloved wife of Jacob Jacobson, fond sister of John and Lou Ell, Fred and Francis Grau. Funeral Tuesday at 1:30 p. m., at late residence, 3837 Alta Vista-terr. Interment Rosehill cemetery.

JENNINGS—Thomas William Jennings, late of 1042 W. Garfield-blvd.; beloved husband of Julia, nee Doran; son of the late Thomas and Annie; brother of John, George, Alfred A. of San Diego, Cal.; Grace, Mrs. Benjamin F. Gallagher, Mrs. Roger C. Carmien of New York City, and the late Frank. Funeral Monday, 10:30 a. m., from funeral home, 5438 S. Halsted-st., to Visitation church. Interment Holy Sepulchre. Member of Junior Traffic club. Yards 0662.

JOHNS—Anna Florence Johns, May 14, Pasadena, Cal.; beloved wife of the late Robert Johns, devoted mother of Ethelle Johns, Evalyn and Gladys Nelson. Funeral Tuesday afternoon, at 3 o'clock, at the Woodlawn Methodist church, 64th-st. and Woodlawn-av. Interment Oak Woods.

KELLER—John Keller, late of 6701 Archer-av., beloved husband of Meta, nee Matz; loving father of John F., brother of James, Frank, Joseph, Edward, George, Josephine Cichlar, Anna Brooks, Marie Harris, and Bertha Keller. Member of Richard Cole lodge, No. 697, A. F. & A. M. Funeral Tuesday, May 19, at 2:30 p. m., at chapel, 2544 S. Crawford-av. Interment Bohemian National cemetery.

KELLER—Hattie Keller, nee Hitesman, beloved wife of William, fond mother of Frances Moore, Frank, Thomas, Mabel Hartung, Maude Oberbillig, William, Florence Brennan, Chester and Emily Tanner. Funeral services Monday, 1 p. m., at funeral home, 1458 Belmont-av. Interment Arlington.

KNAUBER—Margaret Knauber, nee Devine, dearly beloved wife of Alex M., loving mother of Alexander Jr., Howard, Edward, Walter, and Margaret, fond sister of Mrs. Della McAuliffe and Mrs. Catherine Bernan. Funeral Wednesday, May 20, at 9:30 a. m., from her late residence, 742 S. Euclid-av., Oak Park, to Ascension church. Burial Mount Carmel cemetery.

KOTINEK—Mary Kotinek, nee Vodvarka, beloved daughter of the late Vaclav and Anna Vodvarka, fond sister of the late Frances Raidl and the late Karolina Hajek, loving sister of Anna and Frank. Funeral services Monday, May 18, at 1:30 p. m., at residence, 5339 S. Artesian. Interment Bohemian National cemetery. Information, call Prospect 4758 or Republic 4037.

LARSON—Emma S. Larson passed away May 16; late of 4624 Clifton-av.; fond mother of Elsie, sister of Mrs. Annie Arling, Mrs. Mary Nygren, Mrs. Hannah Carlson, and Alma wood council, No. 1024, Royal Arcanum. Sharf. Funeral services Tuesday, May 19, at 2 p. m., at chapel, 5107 N. Clark-st. Interment Rosehill cemetery.

LATHAM—James A. Latham, beloved husband of Mary [nee Fleischman], fond father of James, Lucy Dalciden, Charles, John, and Marguerite. Funeral Monday, May 18, 9:30 a. m., from late residence, 3817 Fillmore-st., to Presentation church. Burial Mount Carmel cemetery.

LEVY — Rosa Levy [nee Pupkin], age 54 years, beloved wife of Benjamin, fond mother of Mae, Albert, and Mildred, sister of Louis and Nadia. Funeral Monday, 11 a. m., at chapel, 704 S. Crawford-av. Interment Jewish Waldheim.

LINNEMEYER—Oliver C. Linnemeyer, beloved husband of Augusta, nee Mernitz; fond son of H. A. Linnemeyer, brother of Melinda West and Mrs. Vera Thompson. Services at funeral home, 3918 Irving Park-blvd., Tuesday, May 19, at 2 p. m. Interment Forest Home cemetery.

MACHLER—Meinrad F. Machler, May 16, husband of the late Sophia Walz Machler, father of Mrs. Clara Smith, grandfather of Rosemary and Thomas Smith. Funeral Tuesday at 9 a. m. from residence, 7951 Crandon-av., to Our Lady of Peace church. Interment Holy Sepulchre. South Shore 8822.

MAHONY—John F. Mahony, suddenly; beloved husband of Margaret, nee Maher; fond father of John F. Jr. and William J. Mahony, brother of the late William P., Charles W., Mrs. H. J. Crowley, and Mrs. Isabelle McGuirk. At residence, 423 S. Humphrey-av., Oak Park. Funeral Monday, 9:30 a. m., at St. Catherine of Siena church. Interment at Calvary. Member of Retired Firemen's Association of Chicago.

MARKUS—Louis Markus, age 67, beloved husband of Sarah, beloved father of Isadore, Mrs. Rose Shapiro, Mrs. Esther Naiditch, Henry, Jack, Harry, Dr. Samuel, and Fannie, beloved brother of Ben; grandfather of ten grandchildren. Services Monday, 11 a. m., at chapel, 3658 W. Roosevelt-rd. Omit flowers.

MARTLING—Louise J. Martling, May 16, at residence, 230 S. Cuyler-av., Oak Park; wife of Walter L., mother of W. Lockwood Jr. and Mrs. Albert L. Nelson of Bridgeport, Conn. Funeral strictly private. Please do not send flowers. Friends may call Sunday.

MATTUCCI—Rachele Mattucci, nee Cerone, suddenly; beloved wife of the late Joseph, mother of Mrs. Anthony Bove, Robert, and Frank. Funeral Monday, 9 a. m., from residence, 5530 W. Division-st., to St. Angela church, Potomac and Menard-avs. Interment Mount Carmel. Armitage 7800

McCALLUM — Malcolm McCallum, late of 2516 N. Washtenaw-av.; beloved husband of Anna McCallum, fond father of Dr. John A., Mrs. Myrtle Collins, Norman W., Jerald, Mrs. Mehrle Nelsen, and Robley A. McCallum. Services Monday, May 18, at 2 p. m., at chapel, 2341 Milwaukee-av. Interment Elmwood. Member of Maplewood lodge, No. 964, A. F. & A. M., and Maplewood Cl., No. 1024, R. A.

McCARTHY—Amelia McCarthy, May 14; wife of the late Joseph B.; mother of Mrs. Alice McKinnon of Longbeach, Cal., and Mrs. Irene Hotchkiss of Oak Park. Services Sunday, May 17, at 3:30 p. m., at chapel, 124 Madison-st., Oak Park, at Lombard-av. Interment Grand Rapids, Mich.

McNAMARA—John J. McNamara Jr., suddenly, retired police officer, late of 3853 N. Crawford-av.; son of the late John and Nora McNamara, fond brother of Alice McNamara and the late Thomas J., William, James, Bernard. Funeral Monday from the late residence, 3853 N. Crawford-av., to St. Viator church, where requiem mass will be celebrated at 10:30 a. m. Interment Calvary cemetery.

McNULTY—Annie Cagney McNulty of 1227 S. Kedvale-av., beloved wife of James J. McNulty, fond mother of Edward C. F. Cagney, William P. Cagney, James V. McNulty and Mrs. James Prindiville. Funeral Monday, May 18, at 9:15 a. m. sharp, from chapel, 3604 Ogden-av., to St. Finbarr church. Interment Calvary.

MENGES—George Menges, beloved husband of the late Mary [nee Jeuck]; fond father of Catherine Combis, George Jr., Marie Sife, Edward, William, Anna Urbain and Barbara Berg. Funeral Monday, May 18, at 8:45 a. m., from chapel, 2110 W. 22d-pl., to Epiphany church. Burial St. Boniface. Canal 5535.

MILCZEWSKI [MILLER]—Frank Milczewski, of 1852 Chicago-av., beloved husband of Clara, fond father of Lucille, Germaine, and Raymond, brother of Catherine Morton, Bruno, John, and Stanley, son-in-law of John and Anna Berganski. Funeral Wednesday, May 20, 10 a. m., from chapel, 3656 Belmont-av., to St. Boniface church. Interment St. Adalbert's.

MORAW—Charles A. Moraw, beloved husband of Christina, fond father of Walter and Clarence Moraw, brother of Mrs. Lee Lamson, Mrs. Anna Carlson, Albin, and Gust Moraw. Services 2 p. m. Monday, at chapel, 6110 Cottage Grove-av., under the auspices of Dearborn lodge, No. 310, A. F. & A. M. Interment Oak Hill. Call Fairfax 2861.

MOSS—Carleton M. Moss, father of Mrs. F. A. Larson and brother of Mr. Edward Moss, May 15, 1936. Funeral Monday, 10 a. m., at chapel at 6959 N. Clark-st.

O'DONNELL—Julia O'Donnell, beloved daughter of the late Patrick and Margaret [nee Williams], sister of Catherine, Francis and Edward O'Donnell and Mrs. H. P. Brady. Funeral Monday, 9:30 a. m., from 3148 W. Monroe, to Our Lady of Sorrows Church. Interment Calvary.

O'NEILL—John Joseph O'Neill, formerly of 3908 Grenshaw-st., beloved son of the late Officer Joseph and Annie O'Dowd O'Neill, nephew of Mrs. Margaret Quirk, Thomas J., and Stephen O'Neill. At chapel, 4245 W. Madison-st. Funeral notice later.

REICHERT—Peter P. Reichert, Lake and North-av., Elmhurst, Ill., age 52; beloved husband of Frieda, nee Heinz, fond father of Anna, brother of Mary Ortner, Monica Koehler, Joseph and Lawrence Reichert. Funeral at chapel, 134 S. York-st., Elmhurst, Tuesday at 10 a. m. Interment Arlington.

ROCKENBACH—George Rockenbach at Deerfield, May 16, age 95 years, 3 months, 14 days; beloved father of Mrs. Ella Plagge, Viola, Irene, Orman, Almon, Samuel, and Preston Rockenbach. Funeral notice later.

ROSENTHAL—Benjamin J. Rosenthal, May 14, 1936; beloved husband of Hannah S. and beloved father of Gladys R. Tartiere of Fontainebleau, France, and Elaine R. Reinhardt of Chicago. Funeral Tuesday, May 19, 4 p. m., at Rosehill chapel.

RYAN—William M. Ryan Sr., suddenly, beloved husband of Anna Stasch Ryan, father of Iris and William M. Jr., brother of Mrs. Jennie Byrnes, John and Walter. Funeral Tuesday, at 9 a. m., from funeral home, 2500 N. Cicero-av., to Our Lady of Grace church. Interment All Saints'. Berkshire 8070.

DEATH NOTICES

SANTOSKY—Solomon Santosky, beloved husband of the late Sarah M., nee Udelson, devoted father of Moss, Jennie, Simon, Abe and Ruth Hoffman, brother of Louis, 10 grandchildren and 2 great-grandchildren. Funeral Monday, May 18, at 11 a. m., at late residence, 7410 Paxton-av. Interment Waldheim. Please omit flowers.

SATTERWHITE—Loretta V. Satterwhite, nee Keating, beloved wife of Edmond W., daughter of Edward F. Keating, sister of Edward B., Kathleen E. and Mrs. Harry Hilbrick, James Keating of Streator, Ill.; Thomas P. and Leo P. Keating. Remains at chapel, 1158 N. Clark-st., until 7 p. m. Sunday, May 17, 1936. Burial Streator, Ill., Tuesday morning. Member of W. C. O. F.

SCHARF—Adolph D. Scharf, beloved husband of the late Bertha, brother of Fred, Annie and Jennie Sussland, Carrie O'Mensky and the late Henry and Joseph. Funeral Monday, 3 p. m., at memorial chapel, 5206 Broadway. Interment Rosehill.

SIEBERT—Frances Siebert, May 14, 1936, beloved daughter of Mary Siebert, sister of Frank, Anna Ginsberg, Marie McKillop, Josephine Kwiatkowski, Jacob, and John. Funeral Tuesday, May 19, at 8:30 a. m., from residence, 5241 S. Hoyne-av., to SS. Cyril and Methodius church, at 50th-st. and S. Hermitage-av. Interment St. Mary cemetery. For information Boulevard 4421.

SIEG—Wanda A. Sieg, late residence 361 Parkview-av., Elmhurst; beloved wife of the late August Sieg, fond mother of Mrs. Martha Goll, Olga and Walter. Services at chapel, 523 W. Lake-st., Oak Park, Monday, 3 p. m. Interment Concordia cemetery. Euclid 1643.

SIEVERS—August Sievers, beloved husband of Barbara, nee Seipp; fond father of William, Louis, Helena, Louise and Fred, grandfather of six grandchildren. Funeral Monday, May 18, at 2 p. m., at St. Stephen's Evangelical Lutheran church, 65th and Peoria-sts. Interment Mount Greenwood. Resting at late residence, 6211 S. Racine-av. Remains will be in church Monday, 12 noon until 2 p. m. Triangle 8000.

SILBER—Julia Silber, beloved wife of the late Joseph, fond mother of Max, Robert, Jennie and Mrs. Max Coffman. Funeral Monday, 10 a. m., at chapel, 2018 W. Division. Interment Cong. Ahavas Achim cemetery, Jewish Waldheim.

SMITH—William B. Smith, beloved husband of Amanda C., father of Virginia K. Schwegel and grandfather of Beverly Sue. Services at funeral home, 1732 Wilson-av., Monday, 2 p. m., under the auspices of Ravenswood lodge, No. 777, A. F. & A. M. Interment Eden.

SNAPP—Josephine Snapp, late of 520 Cornelia-av.; beloved daughter of the late Edwin and Jeanne Snapp, fond sister of Mrs. Angeline Chambers of Knoxville, Tenn. Resting at funeral home, 1353 Devon-av. Funeral at convenience of family. Please omit flowers. Former president of the Chicago Women's Advertising club and present vice president of the Advertising Federation of America.

STACKLER—Esther Stackler, wife of Isaac Stackler, mother of Mrs. Harry Glazer, Dorothy, Edward, Sidney, Rose, and Leon Stackler, grandmother of Lorraine Wright. Funeral at chapel, 5206 Broadway, Monday, May 18, at 10 a. m. Interment Waldheim. No flowers.

STASACK—Bessie L. Stasack, beloved wife of John F., dear mother of Clarence, Frances, Bernice, Charlotte, and the late John. Services Monday, 2 p. m., at funeral home, 2500 N. Cicero-av. Interment Montrose. Berkshire 8070.

STUBBS—Frederick W. Stubbs, suddenly, at Muncie, Ind.; beloved husband of Nellie [nee Stephenson], fond father of Jean and the late Frederick. Remains at chapel, 730 E. 63d-st. Services Tuesday, 3 p. m.

SUFFERN—Edith Suffern, May 16, beloved mother of Robert, Edward, William, and Annamae. Services Monday, 2 p. m., at chapel, 895 Linden-av., Hubbard Woods.

SULLIVAN—Catherine Ganey Sullivan, beloved wife of Jerry, fond mother of Mrs. T. Smith of Los Angeles, Cal.; Mrs. C. F. Ryan, John, William, Gerald, and the late Irene and Bub Sullivan. Funeral Monday at 9 a. m. from funeral parlors, 7653 S. Halsted-st., to Little Flower church. Interment Holy Sepulchre cemetery. Stewart 7700.

SUSALLA—Cecelia Doneski Susalla of 5417 W. 22d st., beloved wife of the late Joseph, loving mother of Joseph, Stanley, Mrs. Rose Fritz, Frank, Alex, Mrs. Lucy Pietrowski and John, sister of Bernard and Leo Doneski. Funeral Tuesday, 9 a. m. from funeral home, 2307 S. 52d av. to Mary Queen of Heaven church. Interment St. Adalbert's. Cicero 200.

WAGNER—Minnie Langhoff Wagner, beloved wife of the late Peter, fond mother of John C. of Joliet, Peter, Charles, Mrs. Joseph Birgy of Fife Lake, Mich., Mrs. A. H. Bernie of Albuquerque, N. M., and Mrs. William A. Hennessy. Funeral from residence of her daughter, 6224 S. Artesian-av., Tuesday, May 19, at 8:30 a. m., to St. Rita church. Interment St. Mary's. Call Yards 4765.

WALKER—Margaret R. Walker, beloved wife of James E. Walker, mother of Jerome, and sister of John J. and Frank Reilley, and Mrs. Harry Czapski. Funeral Tuesday, May 19, at 9:30 from chapel, 3313 Irving Park-blvd., to St. Sylvester church. Burial at Milwaukee, Wis.

WALSH—Catherine Walsh, beloved sister of Mrs. Joseph J. Jones and the late Alice and Margaret Walsh. Funeral Monday at 9 a. m. from mortuary, 1008 E. 79th-st., to St. Francis de Paula church. Burial Mount Olivet.

WALTON—Harry Lee Walton of 4901 W. 25th-st., Cicero; beloved husband of Elizabeth, loving father of Hazel, brother of Henry and John of Peoria, Ill. Resting at mortuary, 5128-30 W. 25th-st., where services will be held Monday, May 18, at 2 p. m. Interment Forest Home. Call Cicero 80 or 2042-J.

WATERS—John William Waters, beloved husband of Catherine, nee Doyle, fond father of John L., Florence, James, Mrs. Catherine Williams, Clarence, Herman, Emma, Mrs. Mary Hartman, George, Clyde, Eva, and the late Mrs. Anna L. Gardner. Funeral Tuesday, May 19, from chapel, 1716 W. 63d-st., at 9 a. m., to St. Clare church. Burial Holy Sepulchre. Prospect 3889.

WEIGHTMAN—Charles Henry Weightman, May 15, 1936, beloved husband of Gertrude A. Weightman, dear father of Ethel M. Anderson, Beatrice M., and Kathleen V. Shults, grandfather of June B. Anderson, brother of Hugh, Rose, and Alice. Member of Blair lodge, No. 393, A. F. & A. M., and I. B. E. W., Chicago, No. 134. Services Monday, 2 p. m., at funeral chapel, 4338-40 Fullerton-av. Interment Acacia Park cemetery.

WEINSTOCK—Aaron M. Weinstock, beloved son of Hannah Bloch Weinstock and the late Simon Weinstock, loving brother of Harry I. and Nathan Weinstock, Sadie Cohen, Betty Shapiro and Frances Cohen, Tuesday, May 12. Buried Thursday at Waldheim.

WENSERITT—Olga Wenseritt, nee Hadel, late of 3713 N. St. Louis-av.; dearly beloved wife of John, fond mother of Dorothy, Eleanor, and Robert, fond sister of Ottilie Pudwell. At rest in the funeral home, 3834-36 Irving Park-blvd., where services will be held Tuesday, 2 p. m.; thence to Tabor Evangelical Lutheran church, Drake and Sunnyside-avs., 2:30 p. m. Interment St. Lucas cemetery.

WILLARD—Dr. F. W. Willard, May 14, husband of Annette Willard, father of Frank H. Willard and Mary Louise MacLean. Funeral Tuesday, 2 p. m., at Anna, Ill.

WINNER—Mrs. Amanda Winner, beloved sister of Mrs. M. T. Stovall, widow of William Winner, at her residence in Batavia, Ill., on Sunday, May 10, in the seventy-seventh year of her life.

WINTER—Catherine Winter [nee O'Hanlon], beloved wife of the late Oscar, fond mother of James, Rita, Mrs. Catherine Marek, and Jorn, sister of Mrs. Margaret Caraher, Patrick and late Mrs. Mary Cooney, James, Michael and Bernard O'Hanlon. Funeral Tuesday, 9 a. m., from residence, 5310 S. Carpenter-st., to Visitation church. Interment Holy Sepulchre. Member of Blessed Sacrament society. Yards 0662.

WOOD—Anna B. Wood, May 15, 1936, 8745 S. Ada-st., formerly of 7259 Harvard-av.; beloved wife of the late Frank B. Wood, mother of Mrs. Arch H. Coover of Decatur, Ill., grandmother of Francis Upton Wood and James Nance. At chapel, 415 W. 63d-st. Funeral Monday, 3 p. m., to Oak Woods.

ZARBELL—Ada Zarbell, May 15; sister of Mrs. Charles D. Steele and the late Elmer Zarbell. Resting in chapel, 4227 Cottage Grove-av. Funeral services at her late residence, 4132 Ellis-av., Monday, 3:30 p. m. Kindly omit flowers.

CARD OF THANKS.

BROWN—The family of the late William Karl Brown express their sincere appreciation to the relatives and friends for the beautiful floral offerings and kind words of sympathy received at the loss of our dear husband and father.
MRS. W. KARL BROWN AND FAMILY.

DEDICATION ANNOUNCEMENTS.

LEWIS—A monument will be dedicated to the beloved memory of Morris and Minucha Lewis, Sunday, May 17, 2 p. m., in Anshe Kanesses Israel cemetery, Waldheim, Des Plaines at Roosevelt-rd.

SCHREIBER—Samuel A. Schreiber. A monument will be dedicated to the memory of our beloved husband and dear father at 2:15 p. m. Sunday, May 24. New Austro-Hungarian cemetery, Waldheim.
FRIEDA SCHREIBER AND FAMILY.

WHAT'S LATEST IN HOME BUILDING GOES ON DISPLAY

National Show Will Last 9 Days at Coliseum.

Latest home building methods and furnishings were placed on display yesterday at the Coliseum, with the opening of the national home show of Chicago, sponsored by the Chicago Real Estate board and the Federal Housing administration.

Model homes, landscaped gardens, and more than 150 exhibit booths have been arranged for the nine day exposition which is designed to stimulate interest in home buying. Manufacturers of refrigerating and air conditioning equipment, of stokers, wall board, veneer, roofing, oil burners, washing machines, insulation, beds, lawn sprinklers, sewing machines, paints, and hardware, all have their wares on view.

The FHA has booths and many signs advertising its facilities for housing loans.

Two Model Homes.

The north room of the Coliseum is largely occupied by the FHA booth and exhibit and the headquarters of suburban real estate boards. In the large center room two model homes have been constructed actual size and the exhibit booths flank them in long alles.

In the south room are the headquarters of the women's activities of the show, under direction of Mrs. John K. Russell of Oak Park. Adjoining is an art exhibit by Chicago painters, among them Norman McLeish, Margaret Fisher, Richard Florscheim, Francis Chapin, and Davenport Griffin. Some of the pictures are having their first showing.

The model homes proved especially interesting to the first visitors yesterday. One of them, explained Howard H. Haylett, business manager of the real estate board, is of prefabricated brick designed for construction and sale by land developers—the new name for subdividers. Modest salaried heads of families would find it within their purchasing power, Mr. Haylett said.

Prismatic Glass in Dinette.

The house has five rooms, living room, dinette, and kitchen on the first floor, and two bedrooms and bath on the second. The kitchen is equipped with electric stove and ice box; the dinette has windows on two sides of prismatic glass, translucent but not transparent and offering strength as well as indirect lighting. The living room has a fireplace and large windows. There is a sun porch on the second story level, opening from the bedrooms.

It is estimated that this house would cost $4,500 to build and that land developers could offer house and lot for $5,000.

The second dwelling in the main room, called the House of a Thousand Suggestions, is situated in a 50 by 175 foot lot and is constructed of common brick painted white. It is of French colonial type and, as constructed, contains five rooms, although second floor space could be utilized for two additional room and a bath.

Like the prefabricated house, the second dwelling has a built-in garage with an overhead roll-away door. It has several French bay windows and indirect lighting in some of the rooms.

Special Program Each Day.

City Treasurer Gustave A. Brand officially opened the show last night. A program of special days has been arranged, including National Music day on Tuesday, the convention of the Illinois Federation of Women's clubs on Wednesday, and Art day on Thursday when the Chicago and Cook county women's clubs will also attend the exposition. Friday will be Southern day, when Gov. Horner is expected to attend, and on Saturday the Gold Star Mothers and the Americain Legion auxiliary are to be visitors. Sunday will be Church and Home day.

John A. Servas, who managed the horticultural exhibit at A Century of Progress exposition, is general manager of the housing show.

NATIONAL HOME SHOW OPENED

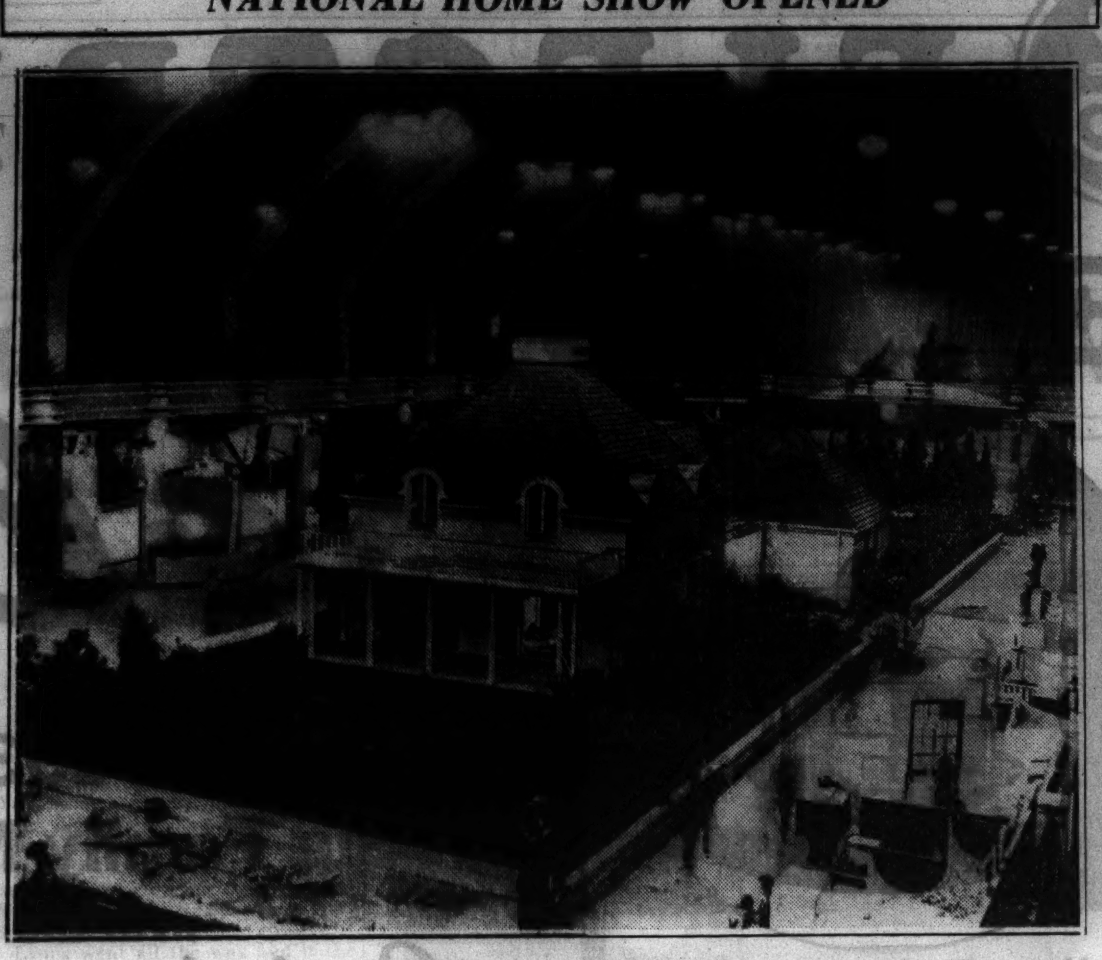

"The House of a Thousand Suggestions," one of the features of the National Home show opened yesterday at the Coliseum, is in the foreground. The exposition, sponsored by the Chicago Real Estate board and the Federal Housing administration, will continue through next Sunday. [TRIBUNE Photo.]

METHODIST 'PACT OF PEACE' VOTED AT CONFERENCE

Middle Stand Taken on Social Questions.

Columbus, O., May 16.—(AP)—A statement of policy termed "The Peace Pact of Methodism" received approval of the Quadrennial Methodist Episcopal church conference today and delegates thus took a "middle of the road stand" on social and economic questions.

The statement, adopted with little opposition, was hailed by conference leaders as a long step toward healing a threatened cleavage between liberals and conservatives.

Drafted by a subcommittee headed by Bishop-elect G. Bromley Oxnam of DePauw university, the declaration upheld the right of the church to be heard on social and economic questions but rebuked any attempt to encourage communism or Fascism.

Church Must Speak, Is Stand.

"In the presence of hunger, injustice, and exploitation we insist it is not only the right of the church to speak but its bounden duty," the statement declared.

"We believe it better to have a united church studying social and economic questions than a divided church fighting about them," Oxnam said in presenting the report.

"We refuse to submit to a state of affairs wherein grasping interests seize the contributions of science and prostitute them," the recommendation said, ". . . . we as Methodists do declare in favor of a personality making economy . . . to this end our ministers and laymen should face this task together."

Refrains from "Techniques."

The statement went no further toward supporting demands of the Liberal Methodist Federation for Social Service, which had asked the church to recommend substitution of a planned social economy for the profit seeking system.

"Within the membership of Methodism there is a difference of opinion both as to causes that have produced these conditions and the proper method of solving the problems . . .," the statement said. "Because of the difference of opinion we do not pass on techniques.

"We are unalterably opposed to any method of economic change that is based upon war or that condones violence . . .. We repudiate the entire concept of class war. The fact that class consciousness exists is a challenge to remove it, not accentuate it.

Propose Fight on Dictatorship.

"We declare ourself for democracy," the statement said. "All dictatorships challenge democracy. . . . Dictatorshsip decapitates its opposition. Democracy dignifies it.

"Consequently, believing in both Democratic form and the Democratic ideal, we propose to resist every form of dictatorship, whether it comes from the left of communism or the right of Fascism."

KASPER QUADRUPLETS CRY FOR MORE MILK; GET ALL THEY WANT

Passaic, N. J., May 16.—(AP)—The milkman began leaving an extra pint a day as the Kasper quadruplets developed heartier appetites today.

Frances, Frank, Ferdinand and Felix, one week old, weren't satisfied with a half ounce of mother's milk every two hours and set up a cry for more. Dr. Frank F. Jani decided to let them have as much as they wanted. This meant increasing the daily order at the mother's milk bureau, New York, to a quart and a pint a day.

All were reported in good condition and Dr. Jani said he might permit their mother, Mrs. Emil Kasper, to leave the hospital for her home in Little Ferry in four or five days—without seeing her babies.

Dr. Jani said he did not want any one to come unnecessarily close to the tiny babies because of cold germs or other infection.

Norway to Celebrate Its Independence Day Today

OSLO, Norway, May 16.—(AP)—Memorial services in all Norwegian churches tomorrow are to feature the celebration of Norway's Independence day. The services will terminate in a parade of school children.

60 DELINQUENT GIRLS VISIT LAWN AT WHITE HOUSE

Training School Group Enjoys Frolic.

Washington, D. C., May 16.—(AP)—Sixty delinquent girls from a federally owned training school today played on the White House lawn.

Mrs. Roosevelt smilingly received the carloads of girls as they came rolling around the curving driveway to assemble in "cottage units" by the south portico.

Except for a jolly bunch who volunteered to ride the school truck, all the girls were chauffered by smartly gowned women from the League of Women Voters, all obviously enjoying a new experience. The girls were playing up to their best—their hair combed to supersleekness and their tennis shoes chalk white.

Kitchen Visit Planned.

Indignant at the antiquated culinary and laundry plant at the school, Mrs. Roosevelt had said she would show them the new White House kitchens.

Mrs. Roosevelt told of a huge old copper cauldron where—because there is no hot running water in the gloomy old training school—water must be heated for the laundry and the baths of the sixty inmates.

As a sample of their home life, Mrs. Roosevelt gave this:

"In the most modern cottage it was most economically arranged that they eat in the kitchen. The washing also was done in the kitchen and the laundry was hung in the kitchen to dry, so that they ate with laundry waving over their heads."

School to Be Renovated.

She said that in winter, because of scant clothing, the girls went from cottage to cottage by underground passage.

Congress now has voted a $100,000 appropriation for the place, and Dr. Carrie Weaver Smith, the new superintendent who enlisted Mrs. Roosevelt's interest in the school, told how it would be spent.

The old buildings will be renovated, she said, and some of the rooms will be turned into a vocational school, with courses in domestic science, commerce, salesmanship, cafeteria and waitress work, and personal maid service.

STUDENT AT N. U. GIVES BLIND NEW READING DEVICE

A new device to enable the blind to read has been evolved by Emil Ranseen, graduate student in the psychology department at Northwestern university, it was announced yesterday. The device transforms light rays from printed letters into electrical impulses by means of a photo electric cell. In turn these impulses are translated into mechanical stimuli at points on the hand. When the stimuli reach the hand the reader feels the line of print as though his hand were moved over a line of large embossed letters.

Ranseen said that long training will be required for a blind person to use the device. He gave credit to Helen Keller, noted blind teacher of the blind, for inspiring his work by a magazine article about a "tactual reader."

LINCOLN POSTMASTER NAMED.

Washington, D. C. May 16.—(AP)—The post-office department announced today appointment of Robert L. Davis as acting postmaster at Lincoln, Ill.

NORTH SHORE ESTATE

Landscaped, on spacious grounds 300 feet deep, this custom built residence as you see it here affers all the added comforts of a suburban countryside estate, with modern and city conveniences. There are three bedrooms and a large living room. There is also a model kitchen and dining room. The floors are hardwood throughout. The plumbing is modern, and the fixtures are especially designed. Garage attached. You may have either oil or coal heat, with semi-air-conditioning. Public and private schools are three blocks away. Enjoys rapid transportation to Chicago's Loop on the North Shore Electric and C. & N. W. Ry.

$42.50 PER MO.

Includes Taxes, Insurance, Interest and Principal

PRICE ONLY $5250

Convenient Down Payment

FOR COMPLETE DETAILS WRITE NOW!

Without obligation please send me complete details and the location of your NORTH SHORE SUBURBAN ESTATE. Address B L 135, Tribune

ADDRESS ....

NAME ....

ASK THESE HEATING ENGINEERS

At the National Home Show—Coliseum May 16 to 24

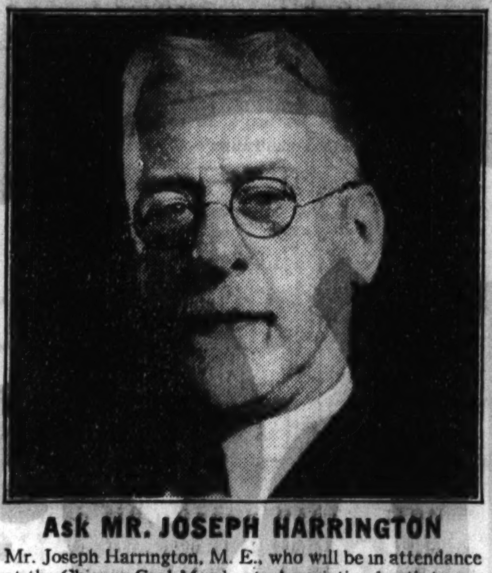

Ask MR. JOSEPH HARRINGTON

Mr. Joseph Harrington, M. E., who will be in attendance at the Chicago Coal Merchants Association booth to answer all questions regarding your heating problems, is a noted designer of stokers and automatic grates. Mr. Harrington has held important U. S. Government positions as a fuel administrator, is a member of the Chicago Citizens board, advising on smoke inspection; is an editor, author, and lecturer of note on coal combustion and air conditioning.

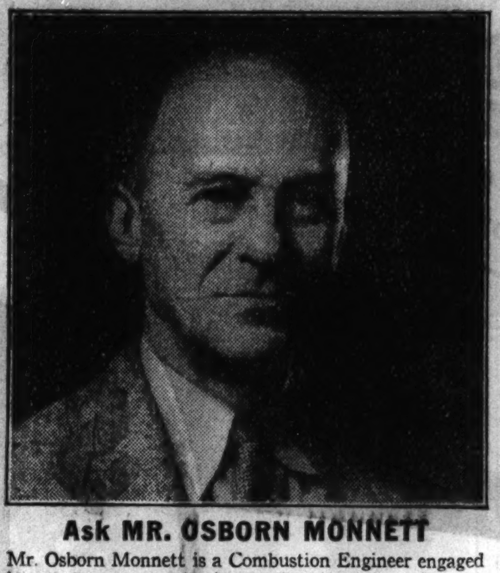

Ask MR. OSBORN MONNETT

Mr. Osborn Monnett is a Combustion Engineer engaged in an advisory capacity by the Commercial Testing and Engineering Co., Chicago. Mr. Monnett was formerly Chief Smoke Inspector for the City of Chicago, Conservation Engineer U. S. Fuel Administration, Consulting Engineer U. S. Bureau of Mines. Mr. Monnett will also be in attendance at the Chicago Coal Merchants Association booth to answer questions regarding all types of home or building heating plants.

EXPERT OPINION GIVEN *Free!*

Do you know that new ways of saving money on your coal or coke bill have been discovered recently? Mr. Harrington or Mr. Monnett will be pleased to explain to you the new economies and conveniences.

Messrs. Harrington and Monnett are well known heating experts, fully qualified to give practical and useful answers to any heating questions. One or both of these experts will be in constant attendance at the Chicago Coal Merchants Association booth, at the National Home Show.

Perhaps just one little suggestion they may give you will reduce your coal bill, increase your comfort and satisfaction. For instance: by putting coal on your fire just the right way you can save fuel and get steadier heat, more heat from the same amount of coal.

Modern science and discovery have revealed new economies, new comforts, new conveniences that every user of coal and coke should know about.

Ask these engineers—they will be pleased to give you practical suggestions for improving your home heating without any obligation whatever on your part. Perhaps the answers to some of the following questions may interest you.

EFFICIENCY SUGGESTIONS FOR OLD OR NEW HEATING PLANTS

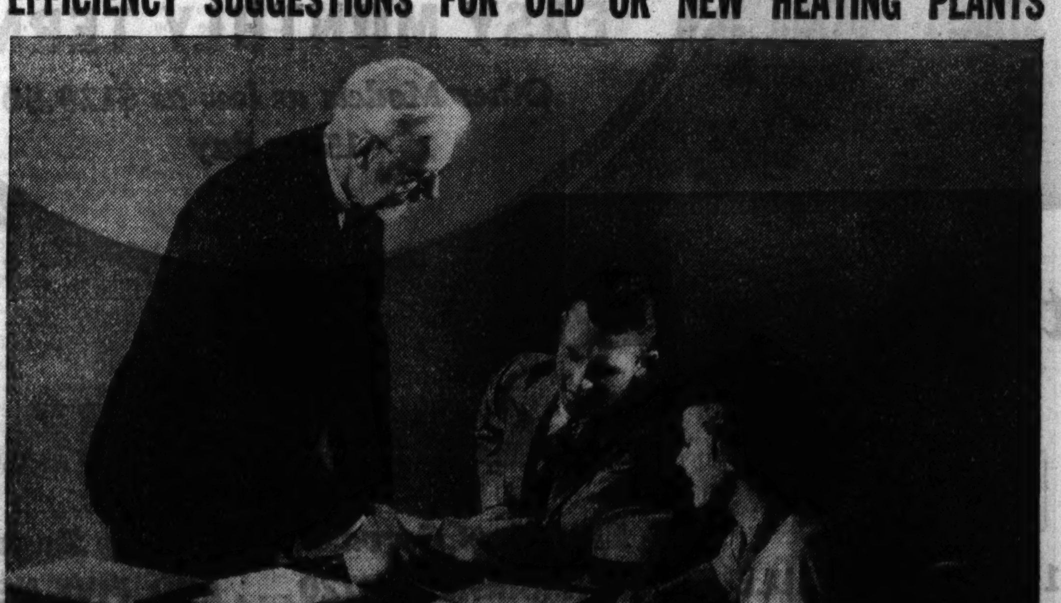

Next winter you may save money, be more comfortable in spite of sub-zero weather, just as the result of one suggestion you might pick up at the exhibit of the Coal Merchants Association at the National Home Show—Coliseum May 16 to 24. Now is your opportunity to sit down with a heating expert and talk about *your* furnace or boiler. These men *know* and will tell you just what to do to get better results in your present plant or in the home or building that you intend to construct.

This announcement is published in the interest of the National Home Show by the Chicago Coal Merchants Association, 130 North Wells St., Chicago. Phone State 9723.

Copyright 1936, Chicago Coal Merchants Association

Do You Know—

That any of the new devices—stokers, regulators, water heaters, etc.—may be easily and inexpensively installed in your present heating equipment?

That an inexpensive thermostat regulator lessens the average yearly consumption of coal or coke?

That a stoker with coal or coke gives the best kind of automatic heat?

That it will save you money to find out the exact type, grade, and size of coal or coke best suited to your needs?

That a hot water heater that burns coal or coke provides an automatic hot water supply at the lowest cost?

That in building a new house, the re-sale value and salability of the property may be enhanced by installing equipment that will burn coal or coke?

That your architect can design the best type of basement playroom using coal or coke as fuels?

That cleaning your boiler will increase its efficiency and lower your coal bill?

That air conditioning is fully applicable to coal heating plants?

That examination and repairs or adjustment of your chimney may improve your boiler or furnace efficiency?

That science has discovered the most efficient and economical method of feeding different kinds of coal in different furnaces?

That an automatic stoker saves you money on your fuel bill?

That the operation of an automatic stoker, including cost of coal or coke, is much cheaper than the installation and maintenance of automatic equipment for other fuels?

GET REDUCED PRICE TICKETS TO THE NATIONAL HOME SHOW

From Your Coal Merchant

Any coal merchant member of the Chicago Coal Merchants Association will be pleased to supply you with tickets to the National Home Show which reduce the admission to the show to only 10 cents. Phone your merchant now—if he is a member of the association he will mail or deliver your tickets to you at once.

Chicago Coal Merchants Association

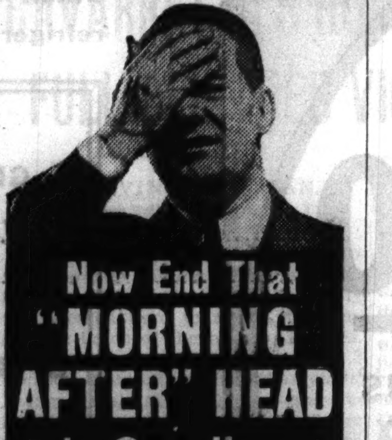

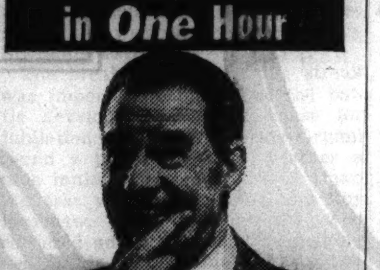

Here's a quick way to rid your system of the poisons that make you feel logy and achy

If you have over-indulged in eating or drinking to the point that your head aches, your stomach is upset, and you feel "dead" on your feet—

DON'T TAKE MEDICINE WHICH MERELY GIVES YOU TEMPORARY RELIEF TO MAKE YOU FEEL BETTER. The thing to do is take something which will get rid of the cause of the trouble. Any doctor will confirm this.

And here is what millions of people do to end that terrible "morning after" feeling in 1 hour, or less. Simply mix 1/5 of a glass of Pluto Water with 4/5 of a glass of hot water, and drink. This is what happens:

First, any excess acid in the stomach is carried away. Second, your sluggish liver and gall are stimulated to action. Third, a complete bowel flush is attained. When this happens your head clears. Your stomach settles. Your energy returns. You look and feel like yourself.

Pluto Water is a non-habit-forming saline mineral water. Sure! Quick! Gentle! Safe! Get Pluto from your druggist—either in the 25c, or the large 50c size, which contains three times the quantity. In 1 hour or less you'll feel like a new person.

PLUTO WATER

When Nature Won't—Pluto Will

Something New......

Hollywood TAP DANCE MAT

For Home Use

SIZE 2 FT. X 3 FT.

INTRODUCTORY PRICE . . . ONLY

$1.95

LIMITED QUANTITY AT THIS PRICE

Leading Hollywood Tap Dancers Use This Type of Mat.

Read . . . ALL TAP DANCERS

Here is something you have waited for—a material hard as rock—yet with the proper "give," making hours of practice a pleasure. Toned especially for tap dancing—easily carried! Use it in the home, on the porch or lawn—take it with you wherever you go, as you would your musical instrument.

BE SURE TO GET YOURS—COME IN MONDAY!

Mail or Phone Orders Promptly Filled. Call State 3000

BOSTON STORE

Store Hours 9:30 A. M. to 6:30 P. M. | MUSICAL INSTRUMENT DEPARTMENT SEVENTH FLOOR—DEARBORN | Phone State 3000 Ext. 340

GENERAL ELECTRIC
REFRIGERATOR
Special Sale

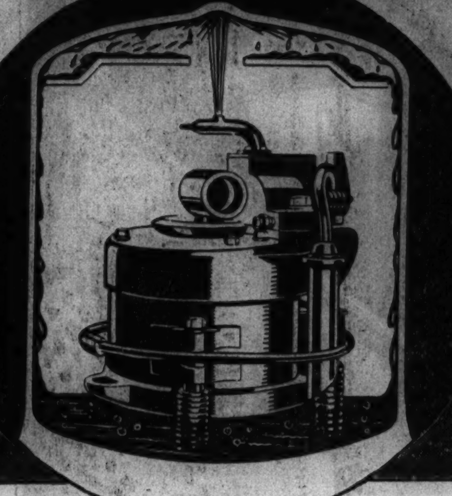

9 Years Performance Proof in Actual Use

SEALED IN STEEL SINCE 1927

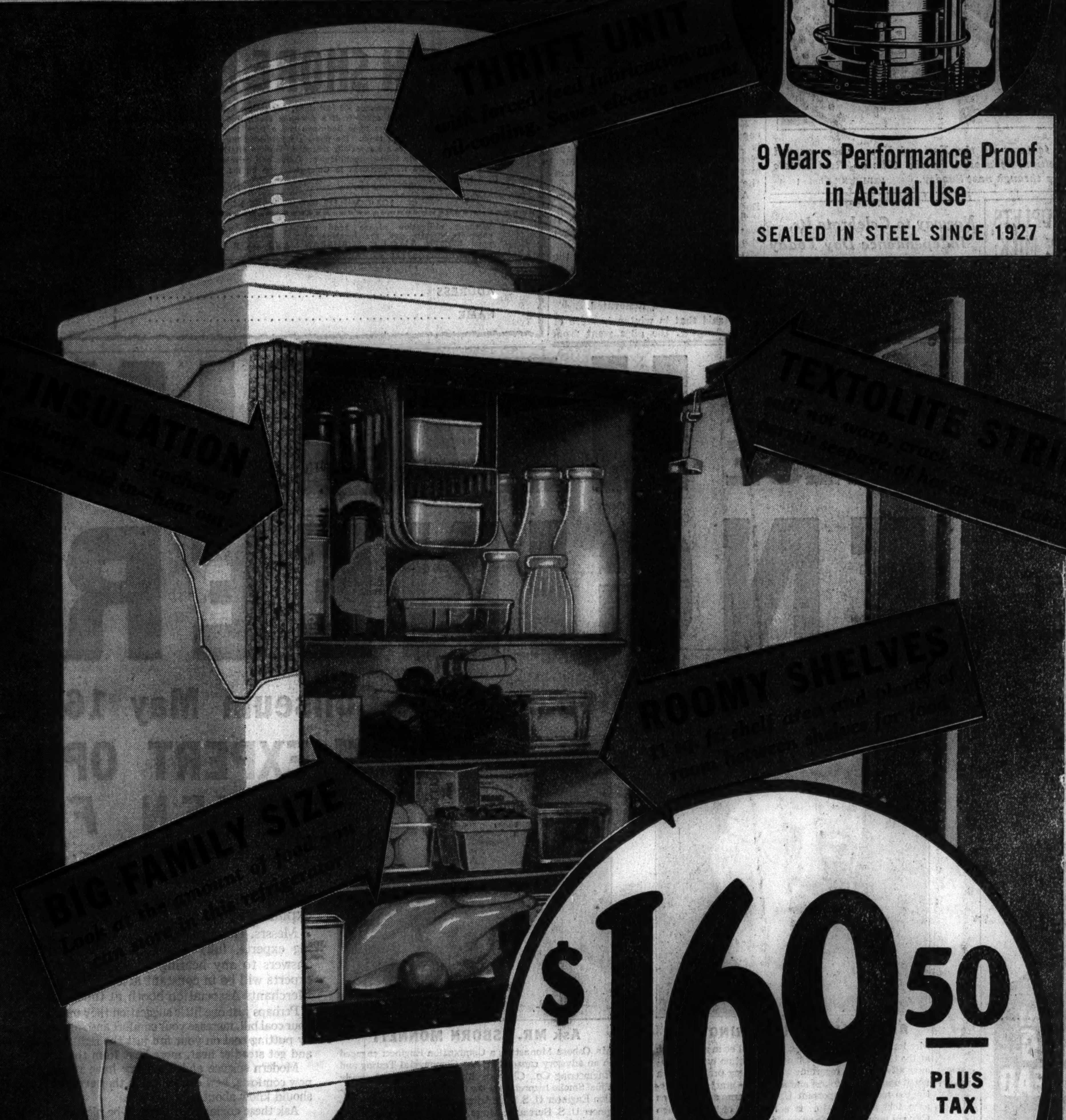

New 1936 Big Family Model *with the* *Quiet* THRIFT UNIT

uses less current than a 40 watt Mazda lamp

Here is your chance to take advantage of a wonderful bargain. We are offering a limited quantity of new 1936 General Electric Model SM 66 Refrigerators at the amazingly low price of **$169.50.** These refrigerators have nearly 7 cubic feet capacity—a big family size—and the price is way below that usually asked for a refrigerator of such capacity and with such features.

IMMEDIATE DELIVERY

Order Early. The supply is limited and there will be a big rush for this bargain. Every model is equipped with the famous G-E THRIFT UNIT—the pedigreed cold making unit—sealed-in-steel since 1927. It has proved its economy in actual use for over nine years.

CONSIDER *these features!*

New 1936 Model • Nearly 7 cu. ft. capacity (exactly 6.6 cu. ft.) • 11 sq. ft. shelf area • Stainless Steel Superfreezer makes 6 pounds of ice at one time • Acid-resisting porcelain interior with rounded corners for easy cleaning • Automatic interior light • New style positive ice tray release • Easily accessible cold-control. Handy defrosting switch which permits defrosting without interrupting refrigeration • Semi-concealed modern hardware.

There are more sealed-in-steel* GENERAL ELECTRIC THRIFT UNITS *now in use than all other "sealed" refrigerator mechanisms combined.

General Electric originated* 5 YEARS PERFORMANCE PROTECTION *and backs it with 56 years electrical leadership.

$169.50 PLUS TAX

EASY MONTHLY TERMS

Other Models as low as $129.50

15¢ *a day*

Ask your neighbor

Limited Quantity . . Order Early . . . . Immediate Delivery

R. COOPER JR.
INC.

Electrical Servants for Every Task

221 NORTH LA SALLE STREET, FRANKLIN 5720 . . . AND FIVE NEIGHBORHOOD SHOWROOMS

7829 S. Halsted St. *Radcliffe* 4100 — 4234 W. Madison Street *Van Buren* 2460 • *Village* 8981 — 4836 Broadway *Longbeach* 1125 — 4082 Milwaukee Ave. *Pensacola* 1800 — 1112 Davis St., Evanston • *University* 8830 *Wilmette* 4334 • *Sheldrake* 1158

LOOP
BOSTON STORE—State and Madison Sts.
CARSON PIRIE SCOTT & CO.—State and Madison
COMMONWEALTH EDISON ELECTRIC SHOPS—72 W. Adams St.
R. COOPER JR., INC.—221 N. La Salle St.
THE DAVIS STORE—State and Jackson
THE FAIR—State and Adams
MARSHALL FIELD & COMPANY—State and Randolph
STRAUS & SCHRAM—115 S. Wabash Ave.
JOHN M. SMYTH—Madison St. East of Halsted

SOUTH SIDE
BIMROSE FURNITURE CO.—11232 S. Michigan
JOS. BUDRIK, INC.—3417 S. Halsted St.
COMMONWEALTH EDISON ELECTRIC SHOPS—3460 S. State St. 4834 S. Ashland Ave. 2950 E. 92nd St. 852 W. 63rd St. 11116 S. Michigan Ave.
R. COOPER JR., INC.—7829 S. Halsted St.
FRANK'S DEPT. STORE—813 W. 79th St.
GOLDBLATT BROS., INC. 4705 S. Ashland Ave. 26th and Turner 9100 S. Commercial
CARL E. JOHNSON HARDWARE CO.—4236 Cottage Grove Ave.
SCHALLER BROS.—1956 W. 35th St. 3118 W. 63rd St. 4172 Archer Ave.
STRAUS & SCHRAM 424 E. 47th St. 813 W. 63rd St.
WIEBOLDT STORES, INC.—63rd & Green 11120 S. Michigan Ave.

NORTH SIDE
COMMONWEALTH EDISON ELECTRIC SHOPS—4833 Irving Park Blvd. 4562 Broadway 2745 Lincoln Ave. 2733 Milwaukee Ave.
CONGRESS RADIO SHOP—2125 Milwaukee Ave.
R. COOPER JR., INC.—4082 Milwaukee 4836 Broadway
THE FAIR—Milwaukee Ave. at Wood St.
GOLDBLATT BROS., INC.—4722 N. Broadway 3149 Lincoln
IRVING PARK RADIO SHOP—4023 Irving Park Blvd.
STRAUS & SCHRAM—3318 N. Lincoln 4025 Milwaukee Ave.
WIEBOLDT STORES, INC.—1279 N. Milwaukee Ave. Lincoln Ave. at School St.

WEST SIDE
COMMONWEALTH EDISON ELECTRIC SHOPS—4231 W. Madison St.
R. COOPER JR., INC.—4234 W. Madison
GOLDBLATT BROS., INC.—1615 W. Chicago Ave.
HAMLIN ELECTRIC CON. CO.—3611 W. 26th St.
L. KLEIN DEPT. STORE—Halsted, 14th and Liberty Sts.
FERRY FURNITURE CO.—2309 W. Taylor
STRAUS & SCHRAM—4128 W. Madison
WIEBOLDT STORES, INC.—Ashland at Monroe

ILLINOIS
AURORA—Harled Home Appliance Co., 121 Downer Place
BARRINGTON—Lageschulte Electric Co., 107 Hough
BATAVIA—Carl Anderson
BERWYN—Osberg Appliance Co., 6353 W. Cermak Rd.
BLOOMINGTON—Gray-Trimble Elec. Co.
BLUE ISLAND—Adam C. Kranich, 13035 S. Western
BUCKINGHAM—Henry Tuntland
CAMBRIDGE—Hulin-Craft Motor Co.
CARY—Suburban Electric Co.
CHICAGO HEIGHTS—Wm. Hildeman
DANVILLE—Meis Bros., Inc.
DE KALB—National Auto Supply Co. 548 E. Lincoln Highway
DELAVAN—L. J. Stumbaugh
DOLTON—C. S. Stomp, 14229 Chicago Rd.
DES PLAINES—Scott Electric Shop
DOWNERS GROVE—Rodlund Radio Appliance Co.
ELGIN—Gordon Refrigerator Sales, 21 S. Spring St.
ELIZABETH—Gerkman Motor Sales
ELMHURST—Elmhurst Electric Co.
ELMWOOD—J. H. Waibel & Son
ESSEX—M. & J. Schosser
EVANSTON—R. Cooper Jr., Inc., 1112 Davis St. Marshall Field & Company, 1700 Sherman Wieboldt Stores, Inc., 816 Davis St.
FRANKFORT—Frank Eisenbrandt
GALENA—Andrew Dahle
GALESBURG—Central Supply Co., 240 E. Simmons
GARDNER—M. A. Hansen
GENEVA—Wm. Rosenfelder, 124 W. State
GLEN ELLYN—Elsy Engineering Co.
GRAYSLAKE—Thomas Walsh
HARVEY—Eagle Dept. Store, 181 E. 154th
HEBRON—F. W. Maas
HINSDALE—Osberg Appliance Co., 10 E. Hinsdale
HIGHLAND PARK—Davis & Maurino, 10 N. Sheridan
JACKSONVILLE—Hopper & Hamm
JOLIET—Fitzgerald Furniture Co., 805 Cass Goldblatt Bros., Inc.
LACON—Skel Electric Home App. Co.
LA GRANGE—Osberg Appliance Co., 15 W. Chandler
LAKE FOREST—Lake Forest Galleries, 264 E. Deerpath Ave.
LIBERTYVILLE—Titus Bros., 501 N. Milwaukee Ave.
LINCOLN—W. E. Boullion
LISLE—Albert Riedy Company
LOCKPORT—Miller Hardware Company
McHENRY—Carey Electric Shop
MINONK—Vissering Merc. Co.
MINOOKA—Van Asdlen Garage
MOMENCE—George Charboneau
MT. PROSPECT—Mt. Prospect Elec.
NAPERVILLE—Dieter & Getz
NILES CENTER—Niles Center Elec. Co.
NORTHBROOK—P. L. Happ, 1800 Shermer
OAK PARK—The Fair, Lake at Marion St. Marshall Field & Co., 1144 Lake St. Wieboldt Stores, Inc., 1133 Lake St.
OGLESBY—Castagnia Hardware
PARK RIDGE—Novak & Parker, 118 Main
PEKIN—Hackler Bros.
PEOTONE—Jurres Barton
PEORIA—Ingle Bros., Inc., 110 N. Madison Zoids Dept. Store
PERU—City of Peru Sigmund Electric Shop
PLAINFIELD—Jones Hardware
PONTIAC—DeBolt Farm Implement Co.
PRINCETON—Horton Electric
RANTOUL—Leonard Furniture Co.
RICHMOND—Kruse Hardware
RIVERSIDE—Riverside Electric
ROCKFORD—J. H. Patterson Co., 211-213 N. Church St.
ST. CHARLES—A. C. Schneider, 11 S. Second St.
SENECA—Gerbert Bros.
STREATOR—Duis Electric Co., 119 S. Bloomington
SYCAMORE—Wetzel Bros.
UNION HILL—G. Van Voorst
WAUCONDA—Blackburn & Broughton
WAUKEGAN—North Shore Washer, 223 S. Genesee
WEST CHICAGO—Henry Kress
WHEATON—West. Sales & Engineering Co.
WINNETKA—New American Home Appliances, 730 Elm St.
WOODSTOCK—A. W. Wagner

INDIANA
CROWN POINT—Hard's Electric Shop
GARY—Dreyfus Elec. Co., 820 Broadway
HAMMOND—Dreyfus Elec. Co., 138 Sibley
MICHIGAN CITY—Warren Corp., 717-723 Franklin
VALPARAISO—Valparaiso Plumbing Co.
WHITING—Dreyfus Elec. Co., 1450 119th

UTILITIES ELECTRIC SERVICE COMPANIES
Commonwealth Edison Electric Shops—All Shops
Public Service Co. of Northern Illinois—All Stores
Illinois Northern Utilities Co.—All Towns
Illinois Power & Light Corp.—Champaign, Decatur, Ottawa, La Salle
Central Illinois Electric & Gas Co.—Lincoln
Northern Indiana Public Service Co.—Hammond Division
Northwestern Illinois Utilities—Savanna

PART TWO
SPORTS AUTOS
MARKETS

Chicago Sunday Tribune
THE WORLD'S GREATEST NEWSPAPER

9 PARTS
Part. 1—News, Editorial, Real Estate. 2—Sporting, Markets, Review, Autos. 3—Metropolitan. 4—Comics. 5—Want Ads.
Part. 6—Women's Features, Fashions. 7—Graphic Weekly, Drama, Movies, Music. 8—Society, Resorts and Travel. 9—Picture Section.

MAY 17, 1936.
A **

BOLD VENTURE BEATS GRANVILLE BY A NOSE

CUBS WHIP PHILLIES, 7-3; YANKEES DEFEAT SOX, 8-2

PICK CHAMPIONS WEDNESDAY IN GOLDEN GLOVES

Eight Winners Fight on Olympic Team.

Golden Gloves Card

FOLLOWING is the schedule of National Golden Gloves championship bouts at the Stadium Wednesday night:

112 pounds—Jimmy Urso, Detroit, vs. Louis Laurie, Cleveland.

118 pounds—Johnny Brown, Chicago, vs. Jackie Wilson, Cleveland.

126 pounds—Joey Church, Batavia, N. Y., vs. Ted Kara, Cleveland.

135 pounds—Andy Scrivani, Chicago, vs. Tommy Tedesco, Niagara Falls, N. Y.

147 pounds—Chester Rutecki, Chicago, vs. Howell King, Detroit.

160 pounds—Jimmy Clark, Jamestown, N. Y., vs. Ord Fink, Syracuse university.

175 pounds—Carl Vinciquerra, Creighton university, vs. William Townsend, United States army, Hawaii.

Heavyweights—Arthur Oliver, Chivago, vs. Willis Johnson, Detroit.

BY WILFRID SMITH.

Eight championship bouts, the best America ever has held and the best you probably ever will have opportunity to see, will be held Wednesday night at the Chicago Stadium. Sixteen boys, survivors from the entire field of amateur boxing, a field which was drawn from every state and from Hawaii, are ready for their final tests. The eight winners will carry the Stars and Stripes to Berlin to face the nations of the world in the Olympic games.

This series of championship bouts calls for superlatives. Marshal the adjectives, for no praise is too high. The records of the contestants, the scope of the previous tournaments from which these boys progressed to Wednesday's battles, are obvious proof that the words biggest and best do not adequately describe the bouts.

Golden Gloves Backbone of Sport.

That nine of these sixteen finalists participated in this year's Golden Gloves Tournament of Champions strengthens the contention that Golden Gloves is the backbone of this amateur sport. That seven titles may go to Golden Glovers and that four of the contestants live in Chicago merely is to state that Chicago should hold this tournament. And Chicago's fans, by their reception, again have proved they appreciate amateur boxing.

Five Golden Gloves champions are in Wednesday night's finals. Two of them—Johnny Brown of Chicago's Catholic Youth organization, and Jackie Wilson of Cleveland—are fighting for the national bantamweight championship. Wilson won the 112 pound Golden Gloves title last March. He now has advanced to 118 pounds and thus fights his teammate who won an intercity Golden Gloves championship in the New York bouts, an achievement Jackie equaled in the same arena.

Here's Great Scrap!

Wilson versus Brown? There's a scrap which has caused as much speculation in Chicagoland as the prospect of Joe Louis whipping Max Schmeling. More, perhaps, for nearly all are convinced Louis will whip the German ex-champion, while the issue between Chicago's Johnny and Cleveland's Jackie will be in doubt until the final punch has landed.

Ted Kara, dark haired, lithe fighter from Cleveland, the Chicago Golden Gloves featherweight champion, hopes

[Continued on next page, column 3.]

Hadley Snaps Hose Winning Streak at Six

BY EDWARD BURNS.

(Picture on page 3, sports.)

The White Sox made 41 runs in three games immediately prior to yesterday's encounter with the New York Yankees, but yesterday they could dig up only two against an old mate, Bump Hadley, which skimp total was far from being enough insurance for Ol' Ted Lyons. The Yanks won, 8 to 2, thus ending the Sox winning streak at six straight.

Lyons went all the way and if the Sox had made 19 runs as they did Monday, 13 as they did Thursday or nine as they did Friday against these same Yanks, they would have covered up the old boy's shortcomings. But Hadley, alas, was too concerned about making a success of his first start as a Yankee. He just wouldn't let our boys romp.

They Go for Long Ones.

To hand Lyons his third defeat of the season, the Yankees overdid things a bit when you consider the sentimental esteem in which Ol' Ted has been held in these parts. There were homers by George Selkirk and Myril Hoag, a triple by Bill Dickey and doubles by Red Rolfe and Hadley in the Yankee assortment of 13 hits.

The Sox made only three hits in the first five innings, but finished with a total of nine, one-third of which were hammered out by Luke Appling. Zeke Bonura, who ascended to a .400 batting average in Friday's game, didn't make a hit and got only one ball out of the infield. Sewell was the only multi-hit gent besides Appling.

The Boston Red Sox come to town today. They will be greeted by Johnny Whitehead. Lefty Grove is expected to face the Sox.

Sox Take Lead.

The Sox were the first to score. They made one run in the first inning and had runners on third and second when Piet took a called third strike to retire the side. Kreevich walked, paused while Haas popped to Crosetti and Walker fouled to Gehrig and went to second while Bonura was reaching first on Crosetti's fumble. Appling doubled to right, scoring Kreevich and sending Bonura to third. Then Piet let Hadley slice the plate with strike three.

The Yanks went ahead in the second inning. Gehrig opened with a line single to left center and went to third when Dickey socked a single to right. Selkirk walked, filling the bases. Hoag shot a double play ball at Appling of the type that so frequently startles Luke. This time he juggled the ball, then threw it into right field, Gehrig and Dickey scoring, Selkirk reaching third and Hoag second. At this point Lyons showed the old fighting spirit that once made him a standout among White Sox performers. He made Lazzeri tap to Appling, struck out Hadley and made Crosetti tap to Dykes, which sequence of events caused Selkirk and Hoag to be stranded right where they were before a put out had been accomplished.

Lefties Gang On Ted.

In the third inning, Gehrig and Dickey again ganged on Lyons, this time after two were out. Rolfe fanned and Appling made a nice stop and throw to get Di Maggio. Then Gehrig lined a single to right and scored on Dickey's triple to left center. Selkirk fouled to Bonura.

Lyons got jolted from unexpected quarters in the fourth. With one out Lazzeri singled to right and stopped at second when Hadley whanged a single to left. Crosetti then drove a line single to center, Lazzeri scoring and Hadley reaching third. Hadley scored easily on Rolfe's long fly to Haas. Dykes threw out Di Maggio.

The score became 6 to 1 in favor of the Yanks when Selkirk registered hit No. 9 off Lyons with two out in the fifth, a homer over the scoreboard in right center.

Another for Sox.

The Sox' sixth was similar to their first inning in that the Chicagoans made one run and had runners on third and second when the inning ended. Haas doubled and completed the trip on two infield outs. Appling singled and went to third on Piet's

[Continued on next page, column 5]

United States vs. the World

That will be the setup in the Olympic boxing events at Berlin. You have a chance to see the men who will represent Uncle Sam when they fight for the championships of the United States at Chicago Stadium Wednesday night.

The Tribune offers you the greatest amateur boxing show America has known at regular Golden Gloves prices. Hundreds of choice seats still are available at $3.30, $2.20, $1.65, $1.10 and 55 cents. Tickets may be obtained at The Tribune Public Service offices, 1 South Dearborn street, and in Tribune Tower. All seats are reserved.

If you prefer, call Superior 0100 and ask for "Golden Gloves Tickets." Your order will be reserved.

AGAIN IT'S VICTORY BY THE NARROWEST OF MARGINS

Bold Venture (No. 5) wins $25,000 Preakness stake at Pimlico by a nose from Granville, the colt which lost his jocky early in the Kentucky Derby two weeks ago. Bold Venture is the fifth horse in turf history to complete a Preakness-Derby double. His margin over Brevity also was a nose at the finish of the Derby. Jean Bart finished third.

CAVARRETTA'S HOMER WITH BASES FULL CLINCHES VICTORY FOR CUBS

BY IRVING VAUGHAN.

[Chicago Tribune Press Service.]

(Picture on Page 3, Sports.)

Philadelphia, Pa., May 16.—The victory the title holding Cubs have been searching for since last week finally was located here today in the ramshackle home of the humble Phillies. It turned up in the shape of a 7 to 3 decision, thus halting the champions' losing streak at six games and rekindling hope that after all they may not be as hopeless as they've looked since they were singed by the fiery St. Louis Cardinals.

The breaking of the losing streak was important enough, but the battle developed one other cause for jubilation. Manager Charley Grimm found a pitcher able to weather a nine inning assignment. This amazing feat was accomplished by Roy Henshaw, the tiny southpaw, who cornered additional glory by making use of his bat to launch a six run eighth inning rally in which Phil Cavarretta cleaned up a full house by exploding a homer. Henshaw was the first of Grimm's staf to go the route in the last nine games.

Henshaw Nurses Lead.

For quite a stretch the argument revolved around one run the Cubs had picked up at bargain prices off Bucky Walter in the second inning. Henshaw by pitching one hit ball for six innings made this lead stand up, but in the seventh the Phils finally punctured him with a couple of safe drives good for the tying run. Then Henshaw repaid them by doubling to start the eighth and bring on the six run rally which provided him with ample protection against another Phil threat in the same inning.

Although hits were plentiful off the three local pitchers who took turns performing before 7,000 customers, none fell to Billy Herman, who, until the big losing streak started at Chicago, had been the mainspring of the attack. Billy went to bat five times today for a net of one sacrifice, which he contributed while such as Henshaw, Galan, Hartnett, and Demaree were laying the ground work for Cavarretta's cleanup homer. Herman now owns a record of three hits in his last 29 times at bat.

Cubs Score in Second.

Galan invited his Cub mates to give him a ride around the bases in the first inning but the request was overlooked. Galan started himself on the prospective journey by leading off with a single to right. Herman dispatched a tall fly to Sulik. Klein bounced to Camilli and Galan was forced at second. Allen grabbed Hartnett's fly for the third out.

The tiny bit of scoring put on by the champions in the second inning began with a pass to Cavarretta after Demaree had been tossed out by Norris. Cavarretta hustled to second while Hack was being set down on a tap to Chiozza. Walter's first pitch to English was converted into a single to right and Cavarretta scored although he'd have been out with room to spare if Wilson had held J. Moore's throw in. Under the Philadelphia system of scoring Wilson wasn't charged with an error. Then Henshaw walked and Galan forced him.

The Phils got their first runner to base in the third when Whitney opened with a single over second base. Henshaw pitched three wide ones in a row to Wilson, but climbed out of the hole when the manager flied to Demaree. Walter rolled to Hack, whose throw to Herman forced Whitney at second. Herman attempted to stretch the play into a double killing, but threw wild, so Walter took second, where he ex-

[Continued on next page, column 2]

Winning Punch

CHICAGO.	Ab	R	H	P	A
Galan,cf	5	1	3	1	0
Herman,2b	4	0	0	3	7
Klein,rf	3	1	1	4	0
Hartnett,c	4	1	2	7	0
Demaree,lf	4	1	1	2	0
Cav'r'ta,1b	3	2	1	9	0
Hack,3b	4	0	2	1	2
English,ss	4	0	1	0	1
Henshaw,p	3	1	1	0	0
	34	7	12	27	10

PHILADELPHIA.	Ab	R	H	P	A
Sulik,lf	5	0	0	1	0
Allen,cf	4	0	0	2	0
Chi'zza,2b	3	1	2	4	7
Moore,rf	4	2	1	1	0
Camilli,1b	4	0	1	15	2
Norris,ss	3	0	0	3	4
W'tney,3b	4	0	2	0	2
Wilson,c	3	0	0	1	2
Walter,p	3	0	0	0	3
Johnson,p	0	0	0	0	0
Kelleher,p	0	0	0	0	0
*Vergez	0	0	0	0	0
	33	3	6	27	20

*Batted for Kelleher in ninth.

Chicago ....010 000 060—7
Philadelphia ....000 000 120—3

Errors—Herman, Cavarretta, Moore. Runs batted in—English, Whitney, Hartnett, Moore [2], Cavarretta [4]. Sacrifice hits—Chiozza, Herman. Two base hits—Whitney, Henshaw, Camilli. Home runs—Cavarretta, Moore. Left on bases—Chicago, 4; Philadelphia, 7. Struck out—Henshaw, 6; Johnson, 1. Bases on balls—Henshaw, 2; Walter, 3. Double plays—Chiozza to Norris to Camilli, Norris to Chiozza to Camilli; Wilson to Chiozza. Hits—Walter, 8 in 7 1-3 innings; Johnson, 3 in 2-3 inning; Kelleher, 1 in 1. Losing pitcher—Walter. Time—1:57. Umpires—Pinelli, Pfirman, and Stewart.

Owner Morton L. Schwartz with Bold Venture and Jocky George Woolf after their victory in the 46th Preakness yesterday.

[Associated Press Wirephotos.]

CHART OF PREAKNESS

[Copyright: 1936: By Regal Press, Inc. (Daily Racing Form).]

THE PREAKNESS—Purse $25,000 added. Three year olds. One and three-sixteenths miles. Start good. Won driving; place same. Went to post at 5:18. At post 6½ minutes. Winner, ch. c., 3, by St. Germans-Possible. Owner, Morton L. Schwartz. Trainer, Max Hirsch. Net value to winner, $27,325; second, $2,500; third, $1,500; fourth, $500. Time, :23 3-5, :47 3-5, 1:39, 1:59. Weather clear; track fast.

Horse—	Wt	PP	St	¼	½	Str	Fin	Jocky	Eq odds
BOLD VENTURE	126	4	9	10^{3}	7½	1^{h}	1^{n}	G.Woolf	1.85-1
*GRANVILLE	126	11	6	2^{3}	1½	2^{4}	2^{3}	J.Stout	3.95-1
JEAN BART	126	9	7	4^{h}	4^{h}	4^{h}	3^{h}	H.Richards	19.90-1
TRANSPORTER	126	2	11	8^{1}	$5^{1½}$	3½	4^{1}	M.Peters	18.05-1
HOLLYROOD	126	3	10	9^{nk}	10^{1}	$7^{1½}$	5½	T.Luther	18.80-1
MEMORY BOOK	126	1	8	11	8^{2}	6^{h}	6^{1}	S.Coucci	6.20-1
HE DID	126	5	3	3½	3^{h}	5½	7^{h}	C.Kurtsinger	22.90-1
BOW AND ARROW	126	6	1	1^{h}	2^{h}	8^{4}	8^{3}	J.Renick	6.15-1
*TEUFEL	126	10	5	7½	6^{h}	9^{2}	9^{4}	E.Litzenberger	3.95-1
KNIGHT WARRIOR	126	7	[illegible]	6^{nk}	9^{nk}	10^{2}	10^{2}	C.Hanford	44.95-1
GRAND SLAM	126	8	4	5^{2}	11	11	11	J.Bryson	22.00-1

*Wheatley Stable-Belair Stud entry.

Two dollar mutuels paid: Bold Venture, $5.70 straight, $3.30 place, $2.80 show; Granville, $3.60 place, $3.00 show; Jean Bart, $7.00 show.

BOLD VENTURE, slightly crowded when BOW AND ARROW broke towards the inside at the start, was eased out of trouble quickly to take a position on the outside going to the first turn. He weaved his way between horses to reach a forward position at the final turn, swung wide into the home stretch when engaging GRANVILLE, withstood a tenacious drive courageously after assuming a slight lead and barely lasted.

BADGERS HAND IOWA FIRST BIG 10 DEFEAT, 10 TO 8

Madison, Wis., May 16.—[Special.]—The University of Wisconsin baseball team divided its two game series with Iowa by defeating the Hawkeyes this afternoon, 10 to 8. Iowa won yesterday, 8 to 6. The loss was the first for Iowa in the Big Ten. Joe Capicek, Badger outfielder, drove in four runs and hit the only home run of the game. Score:

Iowa ....020 300 012— 8 11 4
Wisconsin ....400 002 31*—10 8 4
Batteries—Miller and Bowlin; Neubaur and Rondone, Radke.

MINNESOTA, 12; N. U., 5.

Minneapolis, Minn., May 16.—(AP)—The Minnesota baseball team, defending Big Ten champion, won its sixth victory in seven starts at the expense of Northwestern today, 12 to 5.

Northwestern ......001 200 020— 5 9 5
Minnesota ....021 411 03*—12 16 0
Batteries—Bebas, Kaufman, Kimble and Keppen; Aase and Brissman.

CHICAGO, 4; INDIANA, 3.

Scoring its second ten inning victory in two days the University of Chicago baseball team defeated Indiana, 4 to 3, at the Midway yesterday.

Indiana..............200 000 100 0—3 8 6
Chicago ....020 000 100 1—4 10 0
Batteries—Hosmer and Grieger; Mastrofsky, Haarlow, and Shipway.

NOTRE DAME, 2; OHIO, 1.

Notre Dame, Ind., May 16.—[Special.]—Notre Dame won its eleventh game in twelve starts here today, defeating Ohio State, 2 to 1. Ennio Arboit, who scored his fifth triumph, yielded seven hits. Score:

Ohio State ....000 000 100—1—7—3
Notre Dame ....011 000 00*—2—7—2
Batteries—Edwards, Mauger and Moser. Arboit and Gaul.

ILLINI, MICHIGAN SPLIT.

Champaign, Ill., May 16.—[Special.]—Michigan and Illinois divided a double header today, the Wolverines suffering their first Big Ten defeat in the opening game, 3 to 2. Michigan took the second, 9 to 3.

Michigan ....200 000 000—2 8 3
Illinois ....100 020 00*—3 5 2
Batteries—Larson and Jablonski; Swanson and Daukus.

SECOND GAME.

Michigan ....110 010 510—9 13 3
Illinois ....300 000 000—3 7 4
Batteries — Gee, Fishman and Jablonski; Berg, Cherry, Sainati and Daukus.

PURDUE LOSES AGAIN.

Lafayette, Ind., May 16.—[Special.]—Louisiana Tech swept its three game series with Purdue here this afternoon by blasting out 16 hits for a 13 to 6 triumph.

Louisiana Tech ....003 020 125—13 16 5
Purdue ....200 102 010— 6 7 3
Batteries—Hinton and Hewitt; Downey, Bartz and Krause.

DERBY WINNER SCORES AGAIN IN PREAKNESS

Victor Returns $5.70; 45,000 See Race.

BY FRENCH LANE.

[Chicago Tribune Press Service.]

(Picture on page 3, sports.)

Baltimore, Md., May 16.—Bold Venture!

You can hear the name echoing and re-echoing through Maryland tonight.

He won the Preakness stakes by the length of his nose from William Woodward's Granville before a throng of 45,000 at old Pimlico this afternoon.

Jean Bart, a bay son of Man O'War was third. Transporter finished fourth and the Kentucky colt, Hollyrood, was fifth. Memory Book came home sixth after losing much ground while seeking racing room.

Winner Comes from Far Back.

It was by a nose that Bold Venture won the Kentucky Derby from Brevity two weeks ago, and today's finish was even more thrilling. The finish was so close that the judges waited for the development of official photographs before deciding whether Bold Venture or Granville had won.

This time Bold Venture came from far behind the pacemakers. Turning into the backstretch, he was running next to last. Around the last bend he was seventh in the eleven horse field.

Moving up on the outside, he encountered Granville, a horse that was as good today as Brevity was on Derby day. Eye for eye and stride for stride they fought it out all the way down the stretch. It became a question of gameness and Bold Venture had the more heart. He dropped his nose first across the finish line and the spoils of the Preakness belonged to him.

Bold Venture Makes Fast Time.

Bold Venture is the fifth horse to complete a Kentucky Derby-Preakness double. Sir Barton, Burgoo King, Gallant Fox, and Omaha did the same.

Bold Venture ran the mile and three-sixteenth in 1:59. The fractions were :23 3-5 for the first quarter, :47 3-5 for the half, 1:12 3-5 for the six furlongs and 1:39 for the mile. Only twice before has the Preakness been run in faster time, High Quest and Omaha having set a speedier pace in the last two renewals.

The son of St. Germans-Possible was an outstanding favorite as a result of his stirring victory in the Kentucky Derby. He paid $5.70 to win, $3.30 to place, and $2.80 to show. Granville, coupled in the betting with the Wheatley stable's Teufel because both colts are trained by Jim Fitzsimmons, paid $3.60 to place and $3.00 to show. Jean Bart paid $7.00 to show.

It's Horsemen's Territory.

In the crowd of 45,000 there were sportsmen from New York, Philadelphia, Washington, rural Maryland and Virginia. There was a sprinkling of visitors from Chicago and other parts of the west but so much in the minority were they that even their shouts of "come on somebody" during the stretch runs were scarcely audible above the babble of turfwise folks from this thoroughly horsey territory. The local sportsmen admired this Preakness colt or that one for his splendid hips or strong quarters or straight legs which to them gave unmistakable signs of stamina.

The folks from Baltimore like to give the impression that they have never heard of such a horse race as the Kentucky Derby. But soon after they reached old Pimlico this afternoon they began to shop around and as soon as the Preakness betting windows were opened they bet on Bold Venture, the colt owned by Morton L. Schwartz of New York, which won that far away Kentucky Derby.

There was a nerve testing delay at the post due to the bad acting of Teufel, He Did, Grand Slam, and

[Continued on page 6, column 5.]

Major Leagues

AMERICAN LEAGUE.

	W.	L.	Pct.		W.	L.	Pct.
New York	20	9	.690	Wash'ton	15	15	.500
Boston	19	11	.633	Detroit	13	14	.481
Cleveland	17	10	.630	Phila'phia	10	16	.385
CHICAGO	12	11	.522	St. Louis	4	24	.143

YESTERDAY'S RESULTS.

New York......... 8; Chicago 2
Cleveland..........10; Boston 3
Washington....... 4; St. Louis 1
Detroit............. 5; Philadelphia 4

GAMES TODAY.

Boston at Chicago. Wash'ton at Detroit.
Phil'phia at St. Louis. N. York at Cleveland.

NATIONAL LEAGUE.

	W.	L.	Pct.		W.	L.	Pct.
St. Louis	16	9	.640	Boston	12	14	.463
New York	16	10	.615	Cincinnati	12	16	.429
Pittsburgh	14	11	.560	Phila'phia	12	17	.414
CHICAGO	13	13	.500	Brooklyn	11	16	.407

YESTERDAY'S RESULTS.

Chicago.............. 7; Philadelphia 3
Brooklyn............. 3; Pittsburgh 0
New York............ 4; Cincinnati 3
St. Louis............. 7; Boston 5

GAMES TODAY.

Chicago at Boston. Pittsb'gh at N. York.
Cincinnati at Brook. St. L. at Phila'phia.

P. DEAN ROUTED BY BEES, BUT CARDS WIN, 7-5

Mize Has Perfect Day with Two Doubles, Triple.

(Picture on Page 3, Sports.)

Boston, Mass., May 16.—(AP)—A two-inning batting bombardment that drove Paul Dean from the mound today proved insufficient for the Boston Bees as they went down to defeat, 7 to 5, at the hands of the St. Louis Cardinals.

The Cards, capitalizing upon 12 hits and four Boston errors, hammered the pitching of two young hurlers, Johnny Lanning and Al Blanche, to take the game.

Leading the attack with a perfect day at bat was Johnny Mize, St. Louis first baseman. He rapped out two doubles and a triple, stole a base, sacrificed and figured in a double play. Score:

ST. LOUIS	Ab	R	H	P	A	BOSTON	Ab	R	H	P	A
T.Moore,cf	4	0	0	1	0	Urban'i,ss	5	1	2	1	1
S.M'rt'n,2b	5	2	2	0	3	E.Moore,rf	5	1	2	2	0
J.M'rt'n,rf	4	1	2	1	0	Jordan,1b	4	1	1	13	1
M'dwick,lf	4	0	1	3	0	Cucc'lo,2b	4	1	1	2	3
Mize,1b	3	2	3	17	1	Tho'son,cf	4	0	2	2	0
Davis,c	5	0	0	3	1	Lee,lf	3	0	0	4	0
Gelbert,3b	5	1	1	1	3	Cosca't,3b	4	0	1	0	3
D'r'ch'r,ss	4	1	3	1	3	Lopez,c	4	0	0	2	1
P.Dean,p	3	0	0	0	2	Lanning,p	0	0	0	0	1
Heusser,p	1	0	0	0	5	Blanche,p	1	0	0	1	2
						*Berger	1	1	1	0	0
						Cantwell,p	1	0	0	0	2
	38	7	12	27	18		†37	5	10	27	14

*Batted for Blanche in fifth.
†Haslin batted for Cantwell in ninth.

St. Louis ....221 020 000—7
Boston ....000 320 000—5

Errors — Heusser, Urbanski, Coscarart, Lopez, Blanche. Runs batted in—Mize [2], J. Martin, Davis, Gelbert, Jordan [2], E. Moore, Cuccinello, Coscarart. Two base hits—Mize [2], E. Moore [2], Jordan, Coscarart. Three base hits—J. Martin, Mize, Durocher. Stolen base—J. Martin. Sacrifices—T. Moore, Mize. Double plays—Heusser to Durocher to Mize; Cuccinello to Jordan. Left on bases—St. Louis, 9; Boston, 6. Bases on balls—Heusser, 1; Lanning, 1; Blanche, 1; Cantwell, 1. Struck out—P. Dean, 1; Lanning, 1. Hits—P. Dean, 8 in 4; Heusser, 2 in 5; Lanning, 5 in 2; Blanche, 5 in 3; Cantwell, 2 in 4. Winning pitcher—Heusser. Losing pitcher — Lanning. Umpires — Sears, Ballanfant, and Klem. Time—1:50.

GIANTS, 4; REDS, 3.

New York, May 16.—(AP)—The New York Giants swept their two game series with the Cincinnati Reds today by taking the final game, 4 to 3, for their sixth straight victory.

Harry Gumbert was credited with his fourth straight victory, although he had to be relieved with a man on base and none out in the ninth. He yielded eight hits. Carl Hubbell took Gumbert's place when the latter developed a streak of wildness. Score:

NEW YORK	Ab	R	H	P	A	CINCINNATI	Ab	R	H	P	A
Moore,lf	4	1	2	2	1	Cuyler,cf	4	0	1	1	1
White'd,2b	4	1	2	2	1	Handley,2b	4	0	0	1	4
Terry,1b	4	0	1	13	0	Ch'pm'n,rf	4	1	1	1	0
Ott,rf	3	0	2	2	1	L'b'rdi,c	4	0	0	6	1
Leiber,cf	4	0	0	1	0	Herman,lf	4	1	1	0	0
Mancuso,c	4	1	3	3	0	Riggs,3b	3	1	2	3	0
Jackson,3b	3	0	0	0	1	M'Quinn,1b	4	0	2	7	1
Bartell,ss	4	1	1	3	7	Meyers,ss	3	0	0	4	2
Gumbert,p	4	0	1	1	4	†Campbell	0	0	0	0	0
Hubbell,p	0	0	0	0	0	Stine,p	2	0	1	1	3
						Schott,p	0	0	0	0	1
	34	4	12	27	15		*35	3	8	24	13

*Walker batted for Stine in seventh; Goodman for Schott in ninth, and Byrd for Handley in ninth. †Batted for Myers in ninth.

Cincinnati ....010 001 010—3
New York ....000 202 00*—4

Errors—Whitehead [2], Myers. Runs batted in—Riggs [2], Gumbert [2], McQuinn, Whitehead, Terry. Two base hits—Mancuso [2], Bartell, Whitehead. Three base hits—Riggs, McQuinn. Double play—Stine to Lombardi to McQuinn. Left on bases—New York, 9; Cincinnati, 8. Bases on balls—Gumbert, 3; Stine, 1. Struck out—Stine, 3; Gumbert, 2; Schott, 1; Hubbell, 1. Hits—Stine, 12 in 6 innings; Schott, 0 in 2; Gumbert, 8 in 8; Hubbell, 0 in 1. Hit by pitcher—Stine [Jackson, Moore]. Winning pitcher—Gumbert.

DODGERS, 3; PIRATES, 0.

Brooklyn, N. Y., May 16.—(AP)—The Brooklyn Dodgers, with George Watkins, leftfielder just obtained from the Phillies, playing a leading part in the attack, shut out the Pittsburgh Pirates 3 to 0 today. Watkins made two of the Dodgers' six hits. He doubled in the sixth inning with two out and came in when Babe Phelps hit a home run. Score:

PITTSBURGH	Ab	R	H	P	A	BROOKLYN	Ab	R	H	P	A
Jensen,lf	5	0	2	2	0	Cooney,cf	4	0	1	5	0
Schulte,cf	3	0	2	3	0	Stripp,3b	4	0	0	2	2
P. Wan.,rf	4	0	3	0	0	Watk's,lf	3	1	2	1	0
Vaug'n,ss	4	0	0	2	3	Phelps,c	4	1	1	3	1
Suhr,1b	3	0	0	10	0	Bucher,rf	2	1	1	5	0
Brub'r,3b	4	0	0	1	1	Hass'tt,1b	3	0	1	6	3
Young,2b	3	0	1	1	2	Jordan,2b	3	0	0	2	2
Padden,c	4	0	0	5	1	Gerag'y,ss	3	0	0	2	4
Blanton,p	2	0	0	0	2	Clark,p	3	0	0	1	2
Swift,p	0	0	0	0	1						
	*34	0	8	24	10		29	3	6	27	14

*Lavagetto batted for Blanton in seventh and Hafey for Swift in ninth.

Pittsburgh ....000 000 000—0
Brooklyn ....000 003 00*—3

Errors—Brubaker, Geraghty, Padden. Runs batted in—Phelps [2], Hassett. Two base hit—Watkins. Home run—Phelps. Stolen bases—Watkins, Bucher, Stripp [2]. Left on bases—Pittsburgh, 10; Brooklyn, 4. Bases on balls—Blanton, 2; Clark, 3. Struck out—Blanton, 2; Swift, 2; Clark, 1. Hits—Blanton, 5 in 6 innings; Swift, 1 in 2. Wild pitch—Blanton. Losing pitcher—Blanton.

UNIVERSITY CLUB TO HONOR IOWA COACHES, EX-STAR

The University Club of Chicago will meet at dinner in the cameo room of the Morrison hotel at 6:30 o'clock Monday night, May 25, to honor Football Coach Ossie Solem of Iowa and Assistant Coach Bill Boelter as well as pay tribute to the memory of John V. Crum, former Iowa track star.

San Francisco Club Breaks Relay Record

Fresno, Cal., May 16.—(AP)—San Francisco's Olympic club quartet bettered the world medley relay record tonight in the west coast relays with a time of 10 minutes 10 seconds. The officially listed time of 10:14 was set by Manhattan college in 1933.

College Baseball

YESTERDAY'S RESULTS.

Wisconsin, 10; Iowa, 8.
Illinois, 3-3; Michigan, 2-9.
Minnesota, 12; Northwestern, 5.
Chicago, 4; Indiana, 3 [10 innings].
Louisiana Tech, 13; Purdue, 6.
Notre Dame, 2; Ohio State, 1.
Yale, 4; Cornell, 1.
Herzl, 9; Concordia, 8.
New York U., 2; Manhattan, 1.
Yale, 4; Cornell, 1.
Lafayette, 8; Lehigh, 2.
Pennsylvania, 9; Princeton, 8.
Washington-Lee, 17; Navy, 6.
Maryland, 8; North Carolina, 2.
Williams, 8; Wesleyan, 3.
Fordham, 27; Army, 11.
Providence, 5; Brown, 0.
Holy Cross, 15; Harvard, 4.
Amherst, 7; Springfield, 3.
Luther, 9; Nebraska, 1.
Columbia, 5-5; Dartmouth, 3-2.
Iowa State Teachers, 12; River Falls, 2.
Missouri, 10-3; Kansas State, 6-4.
Western Maryland, 9; Mount St. Mary's, 5.
Michigan State, 19; Michigan Normal, 5.
Hillsdale, 12; Manchester, 0.
Eureka, 12; Macomb Teachers, 1.
St. Olaf, 15; Hamline, 3.

PERHAPS THERE ARE THREE U. S. CHAMPIONS HERE

William Townsend, United States army 175 pounder, gives the heavy bag a walloping as he prepares for his title battle with Carl Vinciquerra next Wednesday evening.

Ted Kara covers his hands to protect them against injury before starting a drill. Kara, Chicagoland 126 pound Golden Gloves champion, is confident he'll win a trip to Berlin as America's No. 1 featherweight.

[TRIBUNE photos.]

Cubs Score 6 in 8th; Beat Phillies, 7-3

[Continued from first sports page.]

pired on Sulik's pop to Herman.

Another Philly performer reached base at the start of the fourth when Cavarretta dropped English's throw of Allen's grounder. Allen took second on Chiozza's bunt, whereupon Henshaw put a little extra fuel on the fire. He fanned both J. Moore and Camilli, the Cub graduates.

The Cubs had one on base in the third through a single by Klein with one out. Neither Hartnett nor Demaree could assist. The next member of the titled troupe to survive was Hartnett. He singled to center with one gone in the sixth. He was included in a double play on Demaree's roller to short. Another double play was perpetrated by the Phils on English's tap in the seventh after Hack had singled through short with one out.

The tying of the score by the Phils in the seventh was attended by so many features that Henshaw was within one pitched ball of giving the Phils another run. Chiozza opened with a single to right, but was forced by J. Moore. Demaree took Camilli's fly for the second out. Norris walked and Whitney doubled past third on Henshaw's first pitch, J. Moore scoring and Norris halting at third. Wilson was purposely passed, filling the bases. Then Henshaw pitched three wide of the plate to Walter, who after ignoring one straight ball, flied to Klein.

Cubs Settle It.

The matter of settling the argument definitly in the eighth got under way with Henshaw's fly which bounced off the right field wall for a double. He raced home on Galan's single and the latter hit was fumbled by J. Moore, so Galan sprinted to second. Herman's bunt nudged him to third. Klein walked, more or less a gift from the Phils, and Hartnett singled, Galan scoring. At this point Walter was requested to go out of business for the day.

Johnson took over the pitching assignment and his first customer was Demaree, who filled the bases on a scratch single to short. A moment later Cavarretta precipitated confusion with his homer, which sailed over the right field barrier not many inches away from the foul line marker. Klein, Hartnett, and Demaree preceded Cavarretta across the plate, but had to elbow their way to the counter because of the sudden assemblage of Phils who thought Ump Pinelli was mistaken about the Cavarretta drive being fair.

Phils Score Two More Runs.

After the customary debate had subsided, with the umpire the winner as usual, Hack singled to right and was doubled in an attempt to steal on English's third strike.

The Phils put on a little blast of three hits good for two runs in their half of the eighth. Chiozza singled with two out and scored on J. Moore's homer over the handy right field fence. Then Camilli doubled and it turned out to be the last hit off Henshaw.

GRIMM'S DEAL OFF

[Chicago Tribune Press Service.]

Philadelphia, Pa., May 16.—All the preliminaries which had been arranged for a deal between the Phillies and Cubs were knocked apart today. Manager Charley Grimm's maneuvering by which he expected to get Pitcher Curt Davis and Outfielder Ethan Allen from the Phils in exchange for two inconsequential players and cash was halted after the Cub boss had talked over the phone with Owner P. K. Wrigley. The latter said "No" to the cash item, which involved $70,000.

Grimm, being in the middle of a touchy subject, naturally didn't elaborate on his conversation with the club owner, but it was said that Wrigley's view was that $70,000 was too much money to spend.

The two players whom the Phillies had agreed to accept along with the needed $70,000 are Infielder Gene Lillard and Outfielder Tuck Stainback, both extras with the Cubs.

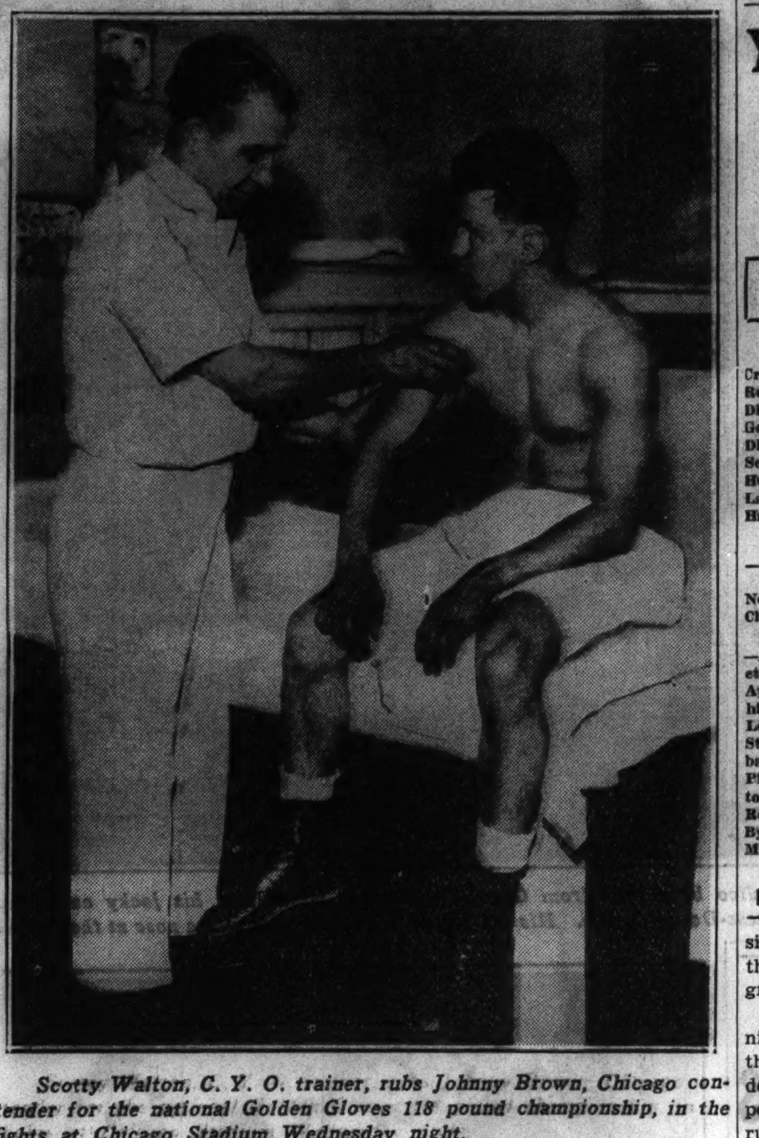

Scotty Walton, C. Y. O. trainer, rubs Johnny Brown, Chicago contender for the national Golden Gloves 118 pound championship, in the fights at Chicago Stadium Wednesday night.

Golden Gloves Finals Pick Olympic Boxers Wednesday

[Continued from first sports page.]

to take this title Wednesday night. To accomplish his ambition he must whip Joey Church of Batavia, N. Y., the best fighter in the National A. A. U. tournament.

Scrivani Battles Tedesco.

Andy Scrivani, a Golden Gloves champion last year, and intercity winner in New York this year, meets Tommy Tedesco of Niagara Falls, N. Y. Tommy is quiet, unassuming, and unknown in Chicago until he fought his way through last week's preliminaries. Will Tommy upset Scrivani? It's an argument despite the fact that Andy defeated the National A. A. U. champion, Tommy Pallatin, and the National A. A. U. runner-up, Verne Patterson, to reach his exalted position.

Chester Rutecki, slugging Golden Gloves welterweight champion, must clip the chin of Howell King, Detroit's best, if he rides the crest to a national title. Rutecki can punch. He also gets hit frequently, so this decision will go to the boy who starts first and keeps the pace. Remember Rutecki's fight for the Golden Gloves title against Johnny Barbara? Well, King whipped Barbara to get this shot at Rutecki.

Carl Vinciquerra, rugged, sturdy light heavyweight from Creighton university, Golden Gloves champion, needs only to whip red headed William Townsend of Uncle Sam's Field artillery stationed in Hawaii, to win undisputed command of all American 175 pound fighters. Carl well may vision victory. His hopes perhaps are better founded, but those who saw Private Townsend unexpectedly batter his way to the championship round also may now be convinced that he can successfully assault the Creighton Italian.

It's Boxer vs. Slugger.

For the heavyweight fight, finale of the tournament, watch Arthur Oliver of Chicago's Savoy A. C. and Willis Johnson of Detroit. Probably neither expected to survive this far in the tournament, but, having survived, each will be all the more difficult to whip. Oliver is a boxer. Johnson is a slugger. Will Oliver outpoint his Detroit opponent or succumb to a barrage of punches? No one knows. It's a toss up. It also is a fight which should be the climax of a series of matches worthy of the name National Golden Gloves.

Turn back to the opening bout between Jimmy Urso of Detroit and Louis Laurie of Cleveland, for the 112 pound championship. Both undoubtedly were well pleased when Jackie Wilson left their weight class. Jimmy holds the Detroit Golden Gloves title. He is an older brother of Patsy, last year's flyweight champion, and has a keen desire to better his younger brother's record. Like Patsy, Jimmy likes to stay in and slug. So, you see, the first title fight will strike a championship tempo.

More Than Half Already Here.

More than half of the boys are in Chicago today concluding their training. This not only includes the championship contenders but the list of number one alternates who must report tomorrow and must also weigh in Wednesday afternoon. These lads are wishfully hoping they may be called to fight. The list of alternates is:

Sam Dalton, East Boston, Mass., 112 pounds; William Joyce, Gary, Ind., 118 pounds; Lou Gevinson, Washington, D. C., 126 pounds; Tommy Pallatin, South Bend, Ind., 135 pounds; Leo Sweeney, Pittsburgh, 147 pounds; Frank Nelson, Davenport, Ia., 160 pounds; Ray Matulewicz, Duke university, 175 pounds, and Joe Kempenger, Kansas City, Mo., heavyweight.

The cast is ready. Chicago's supporters of Golden Gloves already have assured financial success. Twenty thousand are expected to watch the bouts. It isn't too late to get your ticket. They are priced at 55 cents, $1.10, $1.65, $2.20, and $3.30. Visit the Tribune Public Service offices at 1 South Dearborn street or in the lobby of Tribune Tower. Telephone Superior 0100 and ask for "Golden Gloves Tickets" and your request will be held 24 hours.

Yankees Snap Sox Winning Streak, 8-2

Well Thumped

NEW YORK	Ab	R	H	P	A	CHICAGO	Ab	R	H	P	A
Crosetti,ss	5	0	1	3	5	Kreevich,lf	3	1	1	1	0
Rolfe,3b	4	0	2	0	1	Haas,rf	5	1	1	2	0
DiMa'io,lf	5	0	0	3	0	Walker,cf	3	0	1	2	0
Gehrig,1b	4	2	2	9	2	Bonura,1b	4	0	0	12	1
Dickey,c	5	1	2	3	0	Appling,ss	4	0	3	1	4
Selkirk,rf	3	1	1	6	0	Piet,2b	4	0	1	1	5
Hoag,cf	4	1	1	0	0	Dykes,3b	4	0	0	0	3
Lazzeri,2b	5	1	2	1	2	Sewell,c	4	0	2	7	1
Hadley,p	4	2	2	2	2	Lyons,p	3	0	0	1	1
	39	8	13	27	12		*35	2	9	27	15

*Radcliff batted for Lyons in ninth.

New York ....021 210 020—8
Chicago ....100 001 000—2

Errors—Appling, Crosetti. Runs batted in—Appling, Bonura, Hoag [2], Dickey, Crosetti, Rolfe [2], Selkirk. Two base hits—Appling, Haas, Hadley, Rolfe. Three base hit—Dickey. Home runs—Selkirk, Hoag. Left on bases—Chicago, 8; New York, 9. Struck out—Lyons, 5; Hadley, 2. Bases on balls—Lyons, 4; Hadley, 3. Double plays—Piet to Appling to Bonura, Appling to Piet to Bonura, Hadley to Crosetti to Gehrig, Rolfe to Lazzeri to Gehrig. Hit by pitcher—By Lyons [Hoag]. Time—1:57. Umpires—McGowan, Quinn, Ormsby.

[Continued from first sports page.]

single to left, Piet taking second on the throw to third. Then Dykes grounded out to Crosetti.

After laying off Lyons for two innings, the Yanks again cut loose in the eighth for another homer, two doubles and a single. Despite this pounding the Yanks made only two runs, because of a play at the plate and a mental lapse by Crosetti, who clogged the baselines when he didn't know the number of outs. The homer, an extra long one which hit the end of the centre field stands, was knocked by Hoag. Hadley and Rolfe made the doubles and Lazzeri the single. On the Rolfe hit, with two out, Crosetti should have scored and Rolfe should have had a triple. Crosetti, however, held up between second and first for a possible catch.

LANE PLAYER WINS IN STATE PREP NET FINAL

Champaign, Ill., May 16.—[Special.]—Seymour Greenberg of Lane Tech won the state high school tennis championship today, defeating Forrest Heinline of Rock Island, in the tournament final, 6-4, 6-2, 6-1.

John McConnell and Bob Rodman of New Trier defeated the Jacksonville team of Elmer Luckman and Bob Hamm, 11-9, 6-4, 6-3, in the doubles final.

New Trier won the team title with 43 points; Rock Island was second with 38, and Jacksonville third with 29.

HOYT STRICKEN; OPERATED ON FOR APPENDICITIS

Montclair, N. J., May 16.—(AP)—Waite C. Hoyt, Pittsburgh Pirate pitcher, was stricken with acute appendicitis tonight and was taken to Mountainside hospital, where he was operated on by Dr. Frank Scudder. Shortly after the operation, hospital attendants said Hoyt's condition was "good."

Home Run Leaders

Trosky, Indians	8	Selkirk, Yankees	4
Foxx, Red Sox	8	Mize, Cardinals	4
Dickey, Yankees	7	Goodman, Reds	3
Piet, White Sox	5	Dykes, Sox	3
Klein, Cubs	5	Cuyler, Reds	3
J. Moore, Phillies	5	R. Ferrell, Red Sox	3
Ott, Giants	5	Clift, Browns	3
Gehrig, Yankees	5	Owen, Tigers	3
Camilli, Phillies	5	Kuhel, Senators	3
Bonura, Sox	4	Myers, Reds	3
Demaree, Cubs	4	Herman, Reds	3
Hafey, Pirates	4	Goslin, Tigers	3
Vosmik, Indians	4	Lombardi, Reds	3
E. Moore, Bees	4	Averill, Indians	3
Puccinelli, Athletics	4	Moses, Athletics	3
Norris, Phillies	4		

TIGERS DEFEAT A'S, 5 TO 4; END LOSING STREAK

Cochrane Shakes Up Line-up; Simmons Returns.

(Picture on Page 3, Sports.)

Detroit, Mich., May 16.—(AP)—The Detroit Tigers snapped their losing streak at three games today by defeating Philadelphia, 5 to 4.

The victory was Vic Sorrell's fourth of the season. Sorrell helped win his own game when he hit his second double of the day in the sixth inning to break a 3 to 3 tie.

Mickey Cochrane shook up his batting order and lineup. Herman Clifton, substituting for Bill Rogell, was put in the leadoff position. Pete Fox was benched with Rogell, and Gerald Walker was moved to right field, Simmons returning to center. Score:

PHILADELPHIA	Ab	R	H	P	A	DETROIT	Ab	R	H	P	A
Finney,1b	5	0	2	5	0	Clifton,ss	4	1	0	3	2
Warst'r,2b	5	0	1	6	3	Walker,rf	4	2	2	2	0
Moses,cf	4	1	0	4	0	Gehr'er2b	4	1	2	1	5
Pucc'li,rf	3	1	1	2	0	Goslin,lf	5	0	1	2	0
Higgins,3b	3	2	2	1	3	Sim'ons,cf	4	0	2	1	0
R.Joh'n,lf	3	0	2	4	0	Owen,3b	4	0	1	2	2
News'e,ss	3	0	1	0	4	Burns,1b	3	0	1	11	1
Hayes,c	3	0	0	1	0	Hayw'th,c	4	1	0	4	1
Berry,c	0	0	0	1	0	Sorrell,p	3	0	2	1	3
Upch'ch,p	3	0	0	0	0						
	*34	4	9	24	10		35	5	11	27	14

*Dean batted for Hayes in eighth, and Mailho batted for Upchurch in ninth.

Philadelphia ....100 101 010—4
Detroit ....201 001 10*—5

Errors—Clifton, Warstler. Runs batted in—R. Johnson [2], Higgins, Newsome, Goslin [2], Simmons [2], Sorrell. Two base hits—Walker [2], Sorrell [2], Higgins, R. Johnson, Finney, Puccinelli. Double plays—Higgins to Warstler to Finney; Gehringer to Clifton to Burns; Owen to Gehringer. Left on bases—Detroit, 11; Philadelphia, 7. Bases on balls—Sorrell, 3; Upchurch, 5. Struck out—Sorrell, 5; Upchurch, 2. Hit by pitcher—Sorrell [Puccinelli]. Wild pitch—Upchurch. Umpires—Basil, Kolls and Moriarty. Time—1:52.

SENATORS, 4; BROWNS, 1.

St. Louis, Mo., May 16.—(AP)—The Washington Senators closed a two day series with St. Louis today by handing the Browns their fourth straight defeat, 4 to 1. A crowd of 4,200 saw the Senators score in the first inning when Jake Powell stole home.

Powell reached first on Lyn Lary's low throw and stole second. He reached third after Buddy Lewis flied out. A moment later, when Cecil Travis grounded to Jim Bottomley, the St. Louis catcher, Tony Giuliani jerked off his mask for a possible play at the plate. As he walked over to pick up the mask, leaving the base unprotected, Powell stole home. Score:

WASHINGTON	Ab	R	H	P	A	ST. LOUIS	Ab	R	H	P	A
Powell,cf	2	1	0	1	0	Lary,ss	4	0	0	4	0
Hill,cf	2	0	1	2	0	Clift,3b	4	0	2	0	4
Lewis,3b	4	0	0	0	1	Solters,lf	4	0	1	2	0
Travis,ss	4	0	0	3	8	Bot'ley,1b	4	0	0	13	1
Stone,lf	4	0	0	3	0	Bell,rf	3	0	1	3	0
Reyn'ds,rf	4	0	1	2	0	West,cf	4	0	1	2	0
Kress, 2b	4	0	1	3	2	Carey,2b	3	0	0	1	4
Kuhel,1b	4	2	2	9	1	Giuliani,c	2	0	1	1	0
Millies,c	4	0	2	4	0	Hemsley,c	1	0	0	1	0
Deshong,	3	1	1	0	1	Thomas,p	2	1	1	0	3
						Caldwell,p	0	0	0	0	0
	35	4	8	27	13		*32	1	7	27	12

*Coleman batted for Giuliani in seventh, and Pepper batted for Thomas in eighth.

Washington ....100 020 100—4
St. Louis ....001 000 000—1

Errors—Lary, Giuliani. Runs batted in—Solters, Millies, Hill. Two base hits—Clift, Thomas, Millies. Stolen bases—Powell, 2. Sacrifices—Deshong. Double plays—Travis to Kress to Kuhel; Kress to Travis to Kuhel. Left on bases—Washington, 6; St. Louis, 5. Bases on balls—Deshong, 1. Struck out—Deshong, 4; Caldwell, 1. Hits—Thomas, 6 in 8; Caldwell, 2 in 1. Hit by pitcher—Thomas [Powell]. Losing pitcher—Thomas. Umpires—Johnston, Summers, and Owens. Time—1:40.

INDIANS, 10; RED SOX, 3.

Cleveland, O., May 16. — (AP) — Hal Trosky, aided by Earl Averill and Jimmy Gleeson, led the Cleveland Indians in a barrage of 18 hits today for a 10 to 3 triumph over the Red Sox.

BOSTON	Ab	R	H	P	A	CLEVELAND	Ab	R	H	P	A
Cooke,rf	4	1	2	1	0	Knick'r,ss	5	2	2	1	4
Cramer,cf	4	1	1	3	0	Gleeson,rf	5	2	4	4	0
Manush,lf	4	1	2	2	0	Hale,3b	5	2	2	0	5
Foxx,1b	3	0	3	5	1	Averill,cf	5	2	4	1	0
McNair,ss	4	0	0	5	3	Trosky,1b	5	2	4	9	0
R.Fer'ell,c	4	0	0	4	0	Vosmik,lf	4	0	0	1	0
Werber,3b	4	0	0	0	4	Hughes,2b	4	0	1	4	2
Melillo,2b	4	0	0	2	1	Sullivan,c	4	0	1	7	0
W.Fer'll,p	3	0	0	0	1	Harder,p	4	0	0	0	1
Welch,p	0	0	0	0	0						
*Almada	1	0	1	0	0						
Casca'la,p	0	0	0	1	0						
	†35	3	9	24	7		41	10	18	27	12

*Batted for Welch in seventh. †Marcum batted for Cascarella in ninth.

Boston ....300 000 000— 3
Cleveland ....000 054 01*—10

Error—Hale. Runs batted in—Trosky [4], Gleeson [2], Averill [2], Hale, Sullivan, Manush [2]. Two base hits—Manush [2], Foxx, Knickerbocker, Hale, Trosky. Three base hit—Averill. Home runs—Gleeson, Trosky. Stolen base—Vosmik. Sacrifices—Foxx, Vosmik. Double play—Hale to Hughes to Trosky. Left on bases—Boston, 6; Cleveland, 9. Bases on balls—W. Ferrell, 1. Struck out—Harder, 4; W. Ferrell, 1; Carcarella, 2. Hits—W. Ferrell, 13 in 5 [none out in sixth]; Welch, 2 in 1; Cascarella, 3 in 2. Losing pitcher—W. Ferrell. Umpires—Hubbard, Geisel and Dineen. Time—2:23.

CLAUDIA ECKERT WINS 2 TITLES IN A. A. U. SWIM MEET

Claudia Eckert of the Shawnee Country club, National 100 yard free style champion, won two Central A. A. U. titles last night in the annual meet at the Medinah club pool. Miss Eckert also finished second in the 100 yard back stroke race which was won by Marjorie Smith of the Lake Shore A. C.

Miss Eckert received 131 points to capture the Central association high board diving championship for the eighth consecutive year. Prior to this conquest she won the 220 yard free style event in 2 minutes 44 5-10 seconds with Jane Stickrod and Muriel Brandt of the Lake Shore, second and third, respectively. Marion Mansfield, Lake Shore, and Polly Krafthefer, Shawnee Country club, finished second and third in the high diving.

Adolph Kiefer broke his world 50 yard backstroke record for the second time in a week in an exhibition. He negotiated the distance in :27.3, one-tenth second faster than his mark made a few days ago.

NORTHWESTERN GOLFERS DEFEAT OHIO, 15½-2½

Northwestern university's golf team wound up its dual meet season with a 15½ to 2½ victory over Ohio State at the Kildeer Country club yesterday. Pick Wagner, Northwestern junior, turned in the best round of the match with a 35—38—73. Dick Brindle of the Buckeyes had the next best score, a 39—37—76. Summaries:

DOUBLES—Wagner and Kostelecky [N.] defeated Brindle and St. John [O.] 3 to 0. Saielle and Marek [N.] defeated Coe and Landis [O.] 2½ to ½.

SINGLES—Wagner [N.] defeated Brindle [O.] 2 to 1. Kostelecky [N.] defeated St. John [O.] 3 to 0. Saielle [N.] defeated Coe [O.] 3 to 0. Marek [N.] defeated Landis [O.] 2 to 1.

MAJOR LEAGUE AVERAGES

[INCLUDING GAMES OF THURSDAY, MAY 14.]

AMERICAN LEAGUE.

TEAM BATTING.

	AB	R	H	HR	SH	Pct.
New York	932	164	284	20	15	.305
Chicago	745	130	223	14	19	.299
Washington	961	154	286	10	8	.298
Boston	943	161	270	16	17	.286
St. Louis	931	119	253	11	10	.272
Detroit	882	125	228	14	13	.259
Cleveland	891	128	226	19	11	.254
Philadelphia	811	111	205	11	1	.253

TEAM FIELDING.

	DP	TP	PO	A	E	Pct.
Detroit	27	1	673	308	24	.976
Cleveland	33	0	685	322	26	.975
Boston	23	0	730	282	31	.970
New York	28	0	716	297	32	.969
Washington	25	0	719	334	35	.968
Philadelphia	22	0	633	287	33	.965
St. Louis	30	0	689	314	37	.964
Chicago	26	1	552	271	31	.964

INDIVIDUAL BATTING.

[Players in eight or more games.]

	AB	R	H	HR	RBI	Pct.
Linke, Wash.	13	2	6	1	4	.462
Pepper, St. L.	23	2	10	1	4	.435
Sullivan, Clev.	42	5	18	1	7	.429
Kress, Wash.	22	7	9	1	5	.409
Stone, Wash.	40	9	16	1	9	.400
Bonura, Chi.	60	12	23	4	17	.383
Lewis, Wash.	98	11	37	1	11	.378
Di Maggio, N. Y.	45	8	17	1	10	.378
Chapman, N. Y.	48	5	18	0	9	.376
R. Ferrell, Bos.	98	21	37	3	16	.374
Puccinelli, Phil.	86	17	32	4	22	.372
Gehrig, N. Y.	100	32	37	4	16	.370
Dean, Phil.	11	1	4	0	2	.364
Dickey, N. Y.	103	24	37	7	36	.360
Moses, Phil.	92	21	33	2	11	.359
Dykes, Chi.	70	14	25	3	13	.357
Crosetti, N. Y.	102	16	36	1	14	.353
[illegible]	[illegible]	[illegible]	[illegible]	[illegible]	[illegible]	[illegible]
Newsome, Phil.	91	7	21	0	8	.231
Sewell, Chi.	74	14	17	0	9	.230
Hughes, Clev.	106	16	23	0	9	.217
Myer, Wash.	79	15	17	0	7	.215
Bottomley, St. L.	90	11	19	0	10	.211
Grove, Bos.	19	2	4	0	3	.211
Higgins, Phil.	55	8	11	1	7	.200
Almada, Bos.	45	4	9	0	4	.200
Washington, Chi.	29	2	5	1	3	.172

PITCHERS' RECORDS.

	W.	L.		W.	L.
Blaeholder, Clev.	3	0	Sullivan, Det.	1	1
Broaca, N. Y.	2	0	Lee, Clev.	1	1
Phelps, Chi.	2	0	Malone, N. Y.	1	1
Thomas, St. L.	1	0	Hadley, N. Y.	1	1
Walberg, Bos.	1	0	Whitehill, Wash.	1	1
W. Brown, N. Y.	1	0	Wilson, Bos.	1	1
Henry, Bos.	1	0	Marcum, Bos.	1	1
Phillips, Det.	1	0	Stratton, Chi.	2	3
Kleinhans, N. Y.	1	0	Auker, Det.	2	3
C. Brown, Chi.	1	0	Bridges, Det.	2	3
Grove, Bos.	6	1	Whitehead, Chi.	2	3
Gomez, N. Y.	4	1	Mahaffey, St. L.	1	2
Pearson, N. Y.	4	1	Lyons, Chi.	1	2
Sorrell, Det.	3	1	Linke, Wash.	1	3
Rhodes, Phil.	4	2	Turbeville, Phil.	1	3
W. Ferrell, Bos.	4	2	V. Atta, St. L.	1	4
Harder, Clev.	4	2	Andrews, St. L.	0	4
Kennedy, Chi.	2	1	Knott, St. L.	0	3
Welch, Bos.	2	1	Walkup, St. L.	0	3
DeShong, Wash.	2	1	Hogsett, Det-St.L.	0	2
Cain, St. L.-Chi.	2	1	Caldwell, St. L.	0	2
Russell, Wash.	2	1	Bokina, Wash.	0	2
Murphy, N. Y.	2	1	Meola, St. L.	0	1
Appleton, Wash.	3	2	Hudlin, Clev.	0	1
Allen, Clev.	3	2	Weaver, Wash.	0	1
Oster'ueller, Bos.	3	2	Ross, Phil.	0	1
Rowe, Det.	3	2	Cascarella, Bos.	0	1
Newsom, Wash.	4	3	Kimsey, Det.	0	1
Ruffing, N. Y.	3	3	Evans, Chi.	0	1
Kelley, Phil.	2	2	Tietje, Chi-St. L.	0	1
Hildebrand, Clev.	2	2	Wilshere, Phil.	0	1
L. Brown, Clev.	2	2	Crowder, Det.	0	1
Dietrich, Phil.	2	2	Marberry, Wash.	0	1

NATIONAL LEAGUE.

TEAM BATTING.

	R	H	HR	SB	Pct.
Chicago	121	245	16	25	.285
Philadelphia	[illegible]	273	19	17	.281
New York	122	246	13	27	.281
Pittsburgh	134	236	15	14	.277
St. Louis	121	221	13	15	.271
Boston	107	246	10	17	.266
Cincinnati	132	242	19	9	.261
Brooklyn	93	235	2	20	.258

TEAM FIELDING.

	DP	TP	PO	A	E	Pct.
Pittsburgh	9	0	645	255	25	.973
Chicago	23	0	651	256	27	.971
Boston	30	0	707	338	32	.970
New York	20	0	666	335	34	.967
St. Louis	19	0	635	247	31	.966
Cincinnati	28	0	700	311	38	.964
Brooklyn	20	0	702	296	40	.961
Philadelphia	26	0	719	309	48	.955

INDIVIDUAL BATTING.

[Players in eight or more games.]

	AB	R	H	HR	RBI	Pct.
Terry, N. Y.	46	10	23	0	13	.500
Swift, Pitt.	12	1	5	0	1	.417
Brubaker, Pitt.	49	8	20	2	17	.408
Cantwell, Bos.	5	1	2	0	0	.400
Medwick, St. L.	98	12	39	2	21	.398
Demaree, Chi.	101	13	40	4	17	.396
Ripple, N. Y.	18	5	7	0	3	.389
English, Chi.	37	4	14	0	6	.378
King, St. L.	16	5	6	0	2	.375
B. Jordan, Bos.	108	17	40	1	13	.370
Joe Moore, N. Y.	109	25	40	2	6	.367
Syl. Johnson, Phil.	11	0	4	0	2	.364
Lombardi, Cin.	69	11	25	3	9	.362
Norris, Phil.	101	15	36	4	25	.356
Chapman, Cin.	37	6	13	1	6	.351
Handley, Cin.	37	6	13	1	4	.351
Herman, Chi.	103	21	36	2	18	.349
[illegible]	[illegible]	[illegible]	[illegible]	[illegible]	[illegible]	[illegible]
Hafey, Pitt.	78	17	18	4	10	.231
Mancuso, N. Y.	79	5	18	2	13	.228
Lopez, Bos.	97	7	22	1	16	.227
Koenig, N. Y.	22	3	5	0	4	.227
Galan, Chi.	107	18	24	2	11	.224
Dickshot, Pitt.	9	2	2	0	1	.222
Sulik, Phil.	14	2	3	0	1	.214
Jackson, N. Y.	96	9	20	0	6	.208
Wilson, Phil.	82	10	17	1	8	.207
Goodman, Cin.	68	13	14	3	11	.206
Frisch, St. L.	78	9	16	1	9	.205
Warneke, Chi.	17	0	2	0	1	.118

PITCHERS' RECORDS.

	W.	L.		W.	L.
Walker, St. L.	3	0	Coffman, N. Y.	2	2
Gumbert, N. Y.	3	0	Tising, Pitt.	1	1
French, Chi.	2	0	Blanton, Pitt.	1	1
Cantwell, Bos.	1	0	Osborne, Bos.	1	1
Butcher, Brk.	1	0	Grissom, Cin.	1	1
Gabler, N. Y.	1	0	Lucas, Pitt.	1	1
Nelson, Cin.	1	0	Root, Chi.	1	1
Bryant, Chi.	1	0	Ryba, St. L.	1	1
Bush, Pit.	1	0	Davis, Phil.	2	3
Frey, Cin.	1	0	Warneke, Chi.	2	3
Benge, Bos.	4	1	Walter, Phil.	2	3
Syl. Johnson, Phil.	4	1	Mungo, Brk.	3	5
Weaver, Pitt.	3	1	Earnshaw, Brk.	2	4
Lee, Chi.	3	1	Bowman, Phil.	2	4
Al. Smith, N. Y.	3	1	Brandt, Brk.	1	2
J. Dean, St. L.	4	2	Clark, Brk.	1	2
Schumacher, N. Y.	2	1	Jorgens, Phil.	1	3
Birkofer, Pitt.	2	1	Stine, Cin.	1	3
Hallahan, St. L.	2	1	Chaplin, Bos.	1	3
Parmelee, St. L.	3	2	Castleman, N. Y.	0	3
Hollingsworth, Cin.	3	2	Henshaw, Chi.	0	3
Carleton, Chi.	3	2	Reis, Bos.	0	2
MacFayden, Bos.	4	3	Kowalik, Chi.	0	2
Hubbell, N. Y.	3	3	R. Brown, Bos.	0	2
Derringer, Cin.	3	3	Freitas, Cin.	0	2
Frankhouse, Brk.	2	2	Brennan, Cin.	0	1
P. Dean, St. L.	2	2	M. Brown, Pitt.	0	1
Schott, Cin.	2	2	Blanche, Bos.	0	1
Swift, Pitt.	2	2	Passeau, Phil.	0	1
Hoyt, Pitt.	2	2	E. Moore, Phil.	0	1

ALLEN CLEARED BY HARRIDGE IN SPITBALL CASE

Charges that Johnny Allen, Cleveland pitcher, was using a spit ball delivery, were entirely without foundation, President Will Harridge of the American league, said yesterday.

Cleveland officials had complained that rival clubs constantly heckled Allen for his alleged use of the spitball.

A thorough investigation disclosed that Allen at no time in his five years with New York or with Cleveland, had used this type of delivery, Harridge said. Penalty for its use is removal of the pitcher and automatic suspension for ten days.

COLLEGE POLO.

Princeton, 15; Cornell, 0.
Army, 10; Havard, 9.
Iowa State, 7; Ohio State, 5.

Minor Leagues

AMERICAN ASSOCIATION.

	W.	L.	Pct.		W.	L.	Pct.
St. Paul	23	7	.767	Louisville	12	18	.400
Milwaukee	17	10	.630	Indianap's	10	18	.379
Minneap's	17	10	.630	Columbus	7	15	.318
Kas. City	16	10	.615	Toledo	6	20	.231

YESTERDAY'S RESULTS.

AMERICAN ASSOCIATION.
St. Paul, 9; Minneapolis, 5.
Columbus, 5; Louisville, 4.
Kansas City, 6; Milwaukee, 5 [11 innings].
Toledo, 7; Indianapolis, 6.

INTERNATIONAL LEAGUE.
Toronto, 7-7; Montreal, 1-4.
Buffalo, 3; Rochester, 1.
Newark, 3; Syracuse, 2 [11 innings].
Albany, 2; Baltimore 1 [10 innings].

SOUTHERN ASSOCIATION.
Atlanta at New Orleans, wet grounds.
Knoxville, 9; Birmingham, 3.
Nashville, 3; Memphis, 2.

PACIFIC COAST LEAGUE.
Oakland, 7; San Francisco, 0.
San Diego, 3; Portland, 2.
Los Angeles, 6; Sacramento, 2.

TEXAS LEAGUE.
Houston, 12; Fort Worth, 2.

NEW YORK-PENN LEAGUE.
Elmira, 13; Allentown, 3.
Wilkes Barre, 11; Hazleton, 4.
Scranton, 6; Williamsport, 5.

90 DAY GUARANTEE On Every Job
AUTO REPAIRING CREDIT
First Payment After June 15th
MAROON AUTO PAINT WEEK
Save Money This Way!
No matter how small or how big the job may be—get it done right by Chicago's finest mechanics. Brakes, Transmissions, Differentials, Motors, Clutches, Body Work—we do entire job for LOW PRICES—ON CREDIT! Drive in TODAY for a FREE inspection.
OPEN SUNDAY UNTIL 4 P. M.
NO MONEY DOWN 10 MONTHS TO PAY
Solve Your Hauling Problem with a New BELL TRAILER
BELL AUTO REPAIR
CHICAGO'S OLDEST CREDIT AUTO REPAIR HOUSE
2452 S. MICHIGAN

15,000 See Races at Aurora—Yankees End Sox Winning Streak—Chicago Beats N. U. Track Team

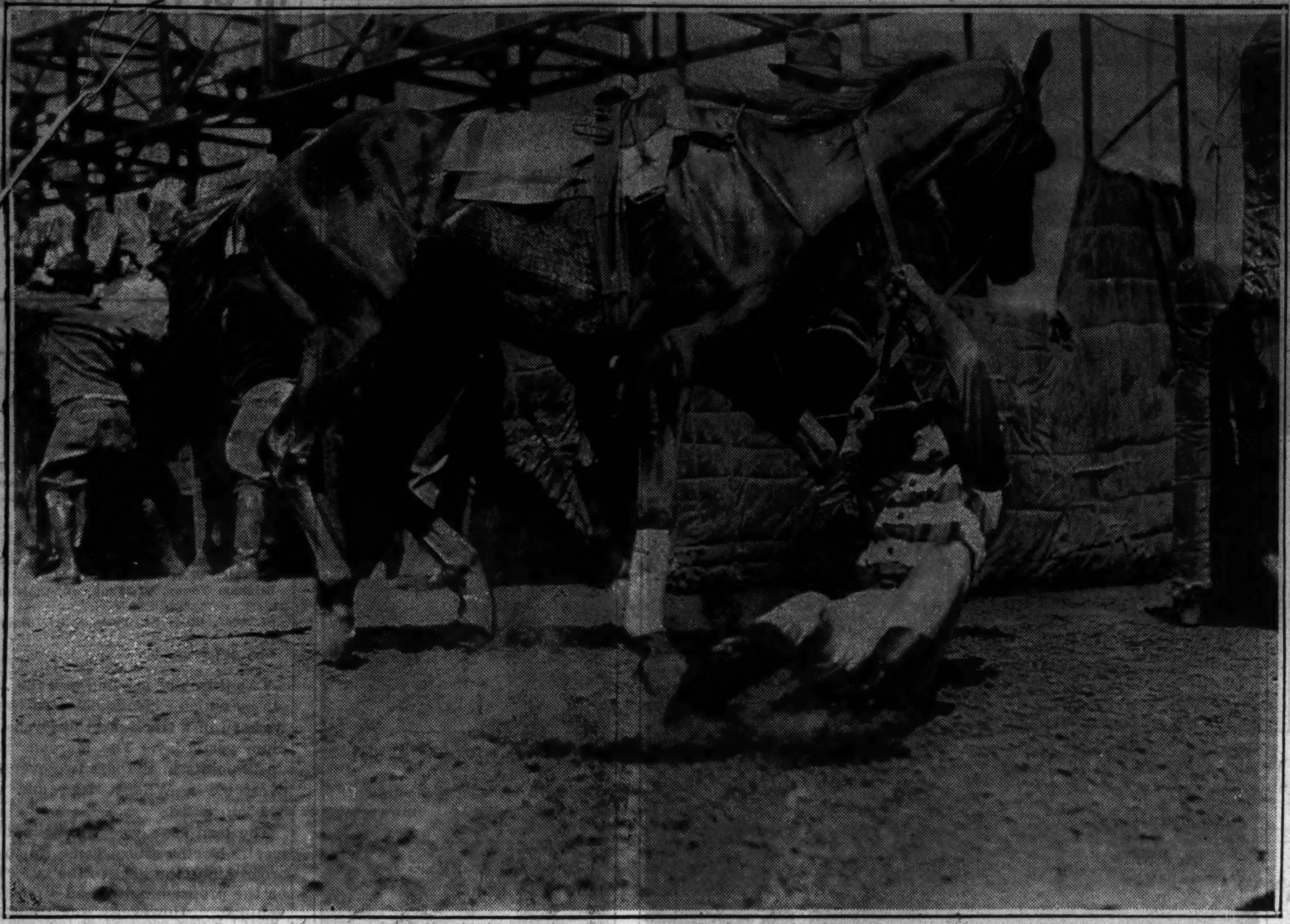

[TRIBUNE Photo.]

SUCH IS THE LIFE OF A JOCKY—Wise Eddie, unruly at the post in the first race at Aurora yesterday, throws Jocky G. Rukas to the ground. The rider was unhurt, remounted, got off with the rest of the field, and finished sixth. Perhaps if Wise Eddie had behaved he might have done better. The crowd of 15,000 made him the favorite.

(Story on page 6, Sports.)

[TRIBUNE Photo.]

SMILES TELL WHO HAS THE WINNER—Candid camera study of railbirds at Aurora yesterday as the horses in the fifth race were nearing the finish line. Two are smiling, one girl is biting her finger and the two men at the left are yelling, "Come on!" to the horses on which they placed their money. The race was won by Rushaway, the 7 to 10 favorite.

(Story on page 6, Sports.)

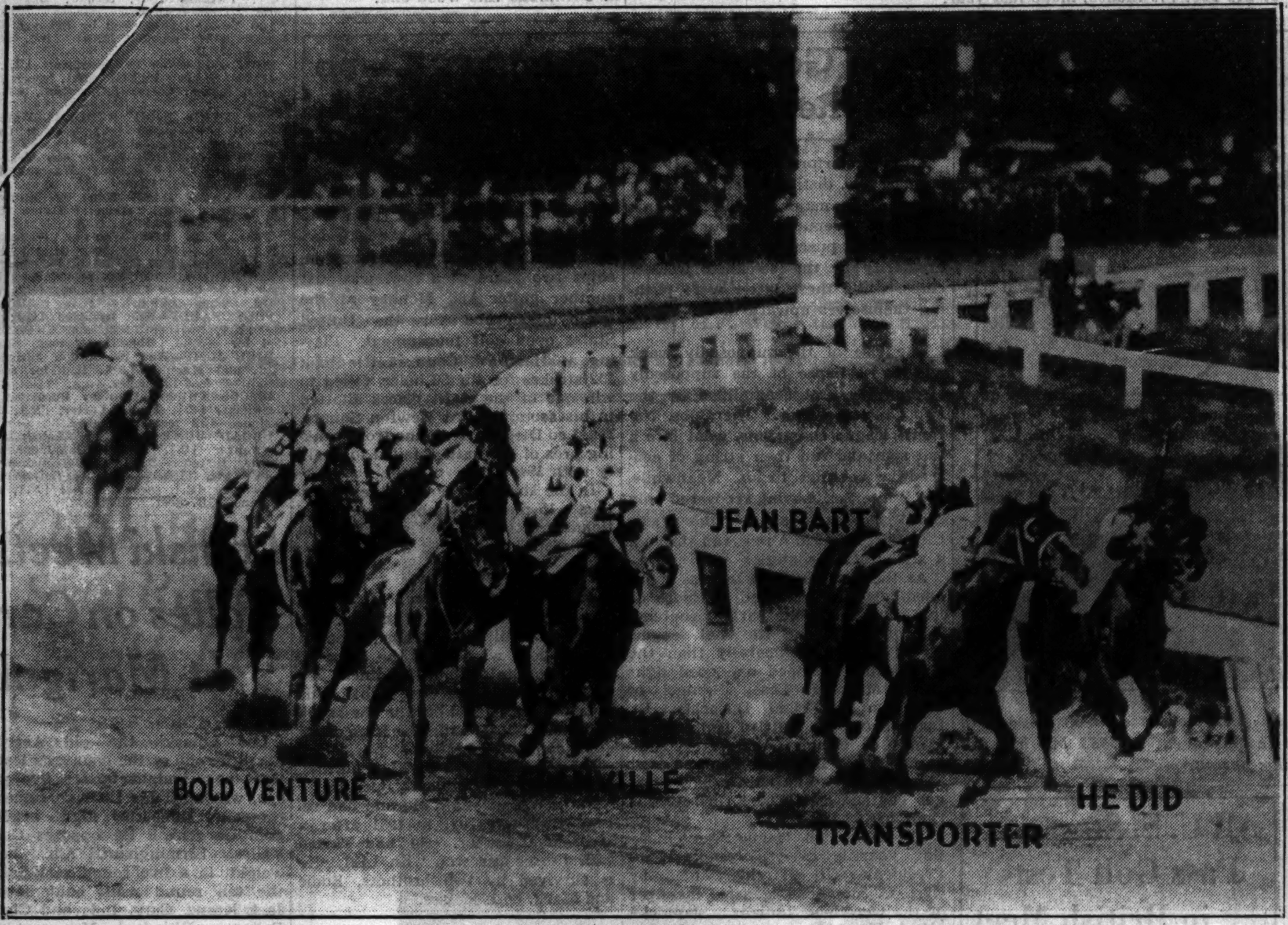

[Associated Press Wirephoto.]

FIELD WHIRLS INTO STRETCH AT PREAKNESS—Transporter and He Did set the pace at this stage of Pimlico's $25,000 race for three year olds, but Bold Venture and Granville, the two horses which provided the thrills, are moving up. It wasn't long before they were waging their head and head battle for victory. A crowd of 45,000 saw the race.

(Story on page 1, Sports.)

[TRIBUNE Photo.]

YANKEES HALT SOX STREAK—Manager Jimmy Dykes goes out at first base as Lou Gehrig of New York steps on the bag in second inning. Ted Lyons was ineffective and the Comiskeys lost, 8 to 2.

(Story on page 1, Sports.)

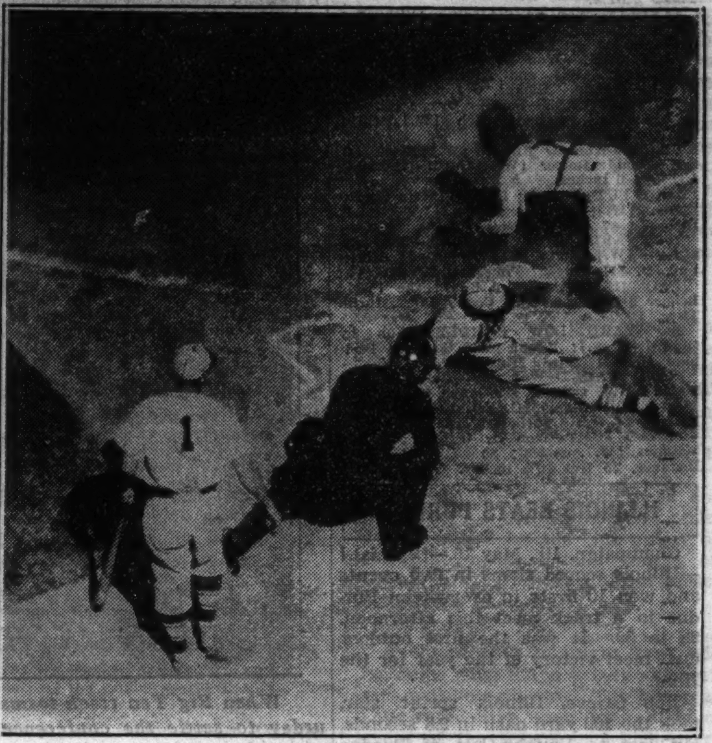

[Associated Press Wirephoto.]

WILD THROW HELPS CARDINALS—Leo Durocher scores from third base when Bees' pitcher tries to catch Pepper Martin off first at Boston yesterday. St. Louis won, 7 to 5.

(Story on page 2, Sports.)

[TRIBUNE Photo.]

HALTS LOSSES—Roy Henshaw pitches as Cubs beat Phillies, 7 to 3, and end string of defeats.

(Story on page 1, Sports.)

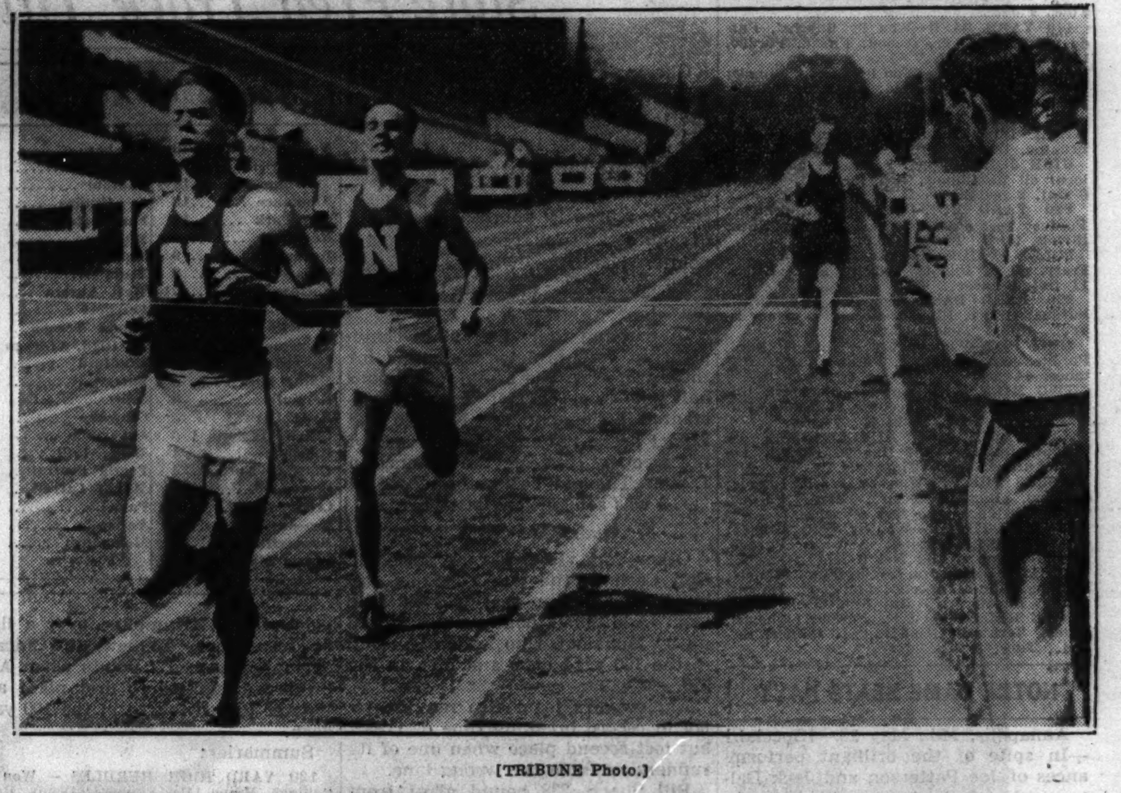

[TRIBUNE Photo.]

POINTS FOR NORTHWESTERN—Fleming and Kaumanns run first and second, respectively, for the Wildcats in the half mile event against the University of Chicago at Dyche stadium. Trailing is Wassem of Chicago. The Maroons won the dual meet, 63 1-3 to 62 2-3.

(Story on page 4, Sports.)

TOPS U. S. WOMEN—Patty Berg totals 156 to place among qualifying leaders in British golf meet.

(Story on page 4, Sports.)

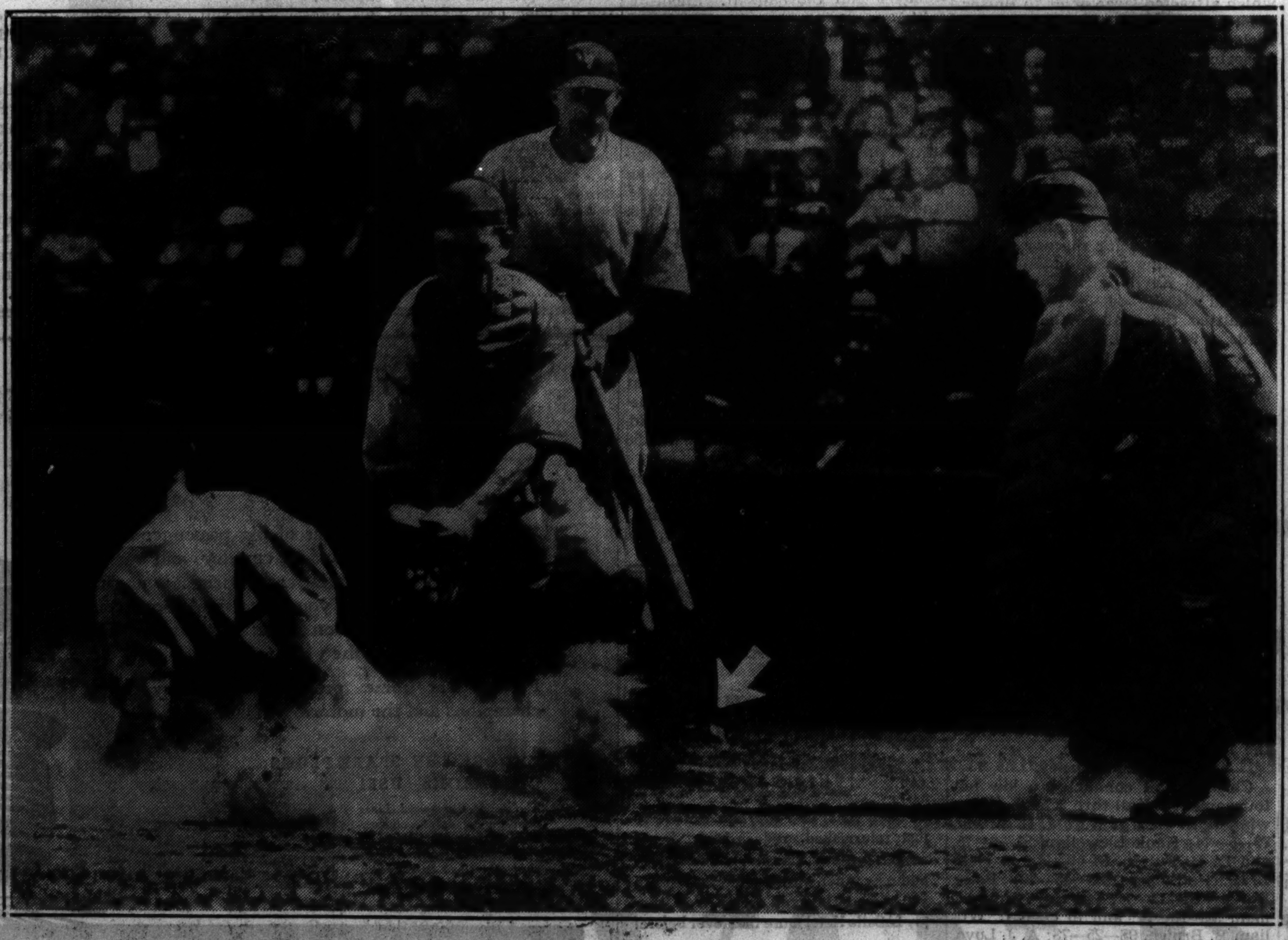

[Associated Press Wirephoto.]

ROOKIE CATCHER GETS A LESSON—Jake Powell, Washington outfielder, steals home and is Catcher Tony Giuliani of Browns embarrassed! Powell reached first on Lyn Lary's low throw, stole second, went to third on a fly and dashed to the plate when Giuliani turned to get his mask. Washington won the game played at St. Louis, 4 to 1.

(Story on page 2, Sports.)

[TRIBUNE Photo.]

BANG UP DAY FOR GOLFERS—Foursome which competed yesterday in invitational tournament at Westward Ho. On the ninth green are, left to right: U. R. Brake, A. E. Rose, O. W. Fick, and J. R. Gruetter, who is trying to hole out. The event is officially named Bang Up Day.

(Story on page 4, Sports.)

BIG TEN TRACK STARS HAVE EYES ON NEW RECORDS

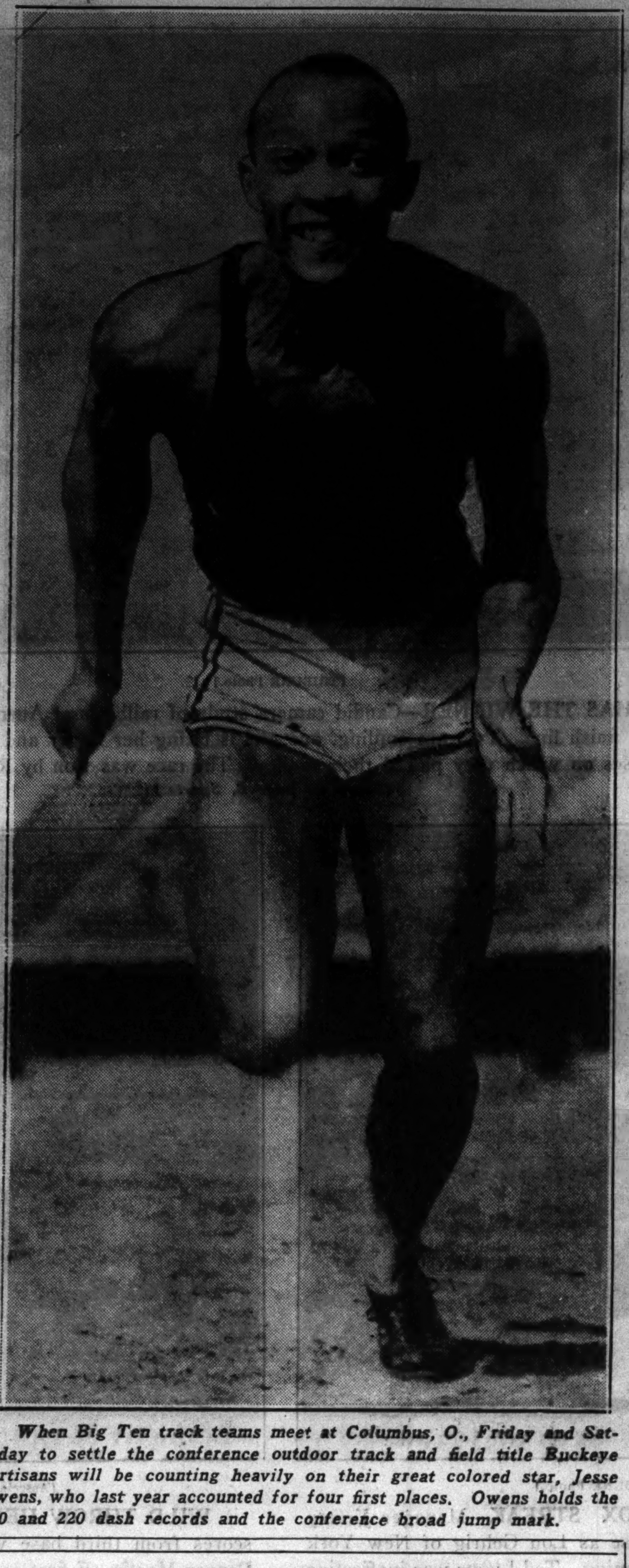

When Big Ten track teams meet at Columbus, O., Friday and Saturday to settle the conference outdoor track and field title Buckeye partisans will be counting heavily on their great colored star, Jesse Owens, who last year accounted for four first places. Owens holds the 100 and 220 dash records and the conference broad jump mark.

Iowa looks for points in the conference meet when Mark Panther, Big Ten champion, holds his javelin in hand. Panther holds the record of 219 feet 7⅝ inches, made last year.

Bob Grieve of Illinois, dash man, will be up against tough competition, but may land the Illini some place points.

Don Lash of Indiana holds the Big Ten mile mark and is expected to add the two mile record to his laurels when conference stars meet in Columbus this week-end.

Michigan, winner of the title last year, counts on Bob Osgood in the hurdles. Osgood finished sixth in this event in 1935 but has run the 120 barriers in 14 3-10 seconds this spring.

OWENS BREAKS WORLD RECORD, BUT OHIO LOSES

Wisconsin Track Team Wins, 66⅔-59⅓.

Madison, Wis., May 16.—[Special.]—Jesse Owens, Ohio State's colored star, broke a world record at Camp Randall this afternoon and chalked up three more first places for a total of 20 points, but it didn't save the Buckeyes from defeat at the hands of a well balanced Wisconsin team, which won 66 2-3 to 59 1-3.

Owens started off his brilliant performance by breaking the tape in the 100 yard dash in 9.3 seconds, one-tenth of a second better than the accepted world record held by himself, George Simpson, Ralph Metcalfe, and Frank Wykoff. Because of a strong wind at his back, officials said Owens' new mark had little chance of being recognized.

100 YARD DASH—Won by Owens [O. S.]; Janicki [W.], second; Spitz [O. S.], third. Time, :09.3. [Beats accepted world record of :09.4, held by Simpson, Metcalf, Wykoff, and Owens.]

MILE RUN—Won by Fenske [W.]; Sexton [O. S.], second; Price [O. S.], third. Time, 4:31.

440 YARD RUN—Won by Beetham [O. S.]; Growell [W.], second; Exum [W.], third. Time, :50.3.

HALF MILE—Won by O'Brien [O. S.]; Blickle [O. S.], second; Bunt [W.], third. Time, 2:01.2.

JAVELIN—Won by Schlanger [W.]; Pettigrew [O. S.], second; Tommerson [W.], third. Distance, 188 feet 7 inches.

HIGH JUMP—Won by Walker [O. S.]; Weichmann [W.] and Albritton [O. S.], tied for second. Height, 6 feet 6¼ inches.

220 YARD DASH—Won by Owens [O. S.]; Janicki [W.], second; Rich [W.], third. Time, :21.3.

DISCUS—Won by Rubow [W.]; Zack [O. S.], second; Rotter [W.], third. Distance, 137 feet 6 inches.

SHOT PUT—Won by Rubow [W.]; Christiansen [W.], second; Rotter [W.], third. Distance, 47 feet 7 inches.

120 YARD HIGH HURDLES—Won by Stuewe [W.]; Seitz [O. S.], second; Albritton [O. S.], third. Time, :15.2.

TWO MILE RUN—Won by Fenske [W.]; Benner [O. S.], second; Cooke [W.], third. Time, 10:03.7.

220 YARD LOW HURDLES—Won by Owens [O. S.]; Exum [W.], second; Beetham [O. S.], third. Time, :23.6.

POLE VAULT—Won by Haller [W.]; Sharff [W.], second; Murdaugh and Parker [W.] and Williams [O. S.], tied for third. Height, 14 feet 4 inches.

BROAD JUMP—Won by Owens [O. S.]; Schmidt [W.], second; Sharff [W.], third. Distance, 25 feet 10⅝ inches.

ILLINOIS BEATS PURDUE

Champaign, Ill., May 16.—[Special.]—Illinois scored slams in five events and won 10 firsts to overwhelm Purdue in a track meet this afternoon, 92 to 39. It was the first outdoor dual meet victory of the year for the Illini.

Bob Grieve, Illinois sprint star, took the 100 yard dash in 9.8 seconds, but lost to Vaughn-Catt of Purdue in :22.6 in the 220 yard dash. Bob Wright coasted to victory in both hurdle races. His time in the highs was :14.8.

Lakie Glendenning won the half mile and anchored the Purdue relay team to victory. His time in the half was 1:58.6. Summaries:

MILE RUN—Won by Goory, Purdue; McGraw, Illinois, second; Gaines, Illinois, third. Time, 4:34.8.

440 YARD DASH—Won by Bluemel, Purdue; Speer, Illinois, second; Fifield, Purdue, third. Time, :50.9.

100 YARD DASH—Won by Grieve, Illinois; McClure, Illinois, second; Lehman, Illinois, third. Time, :09.8.

120 YARD HIGH HURDLES—Won by Wright, Illinois; Robinson, Illinois, second; Brunton, Ilinois, third. Time, :14.8.

HIGH JUMP—Riegel, Spurgeon, and Spurlock, all of Illinois, tied for first. Height 6 feet, 2 inches.

880 YARD RUN—Won by Glendenning, Purdue; Terhune, Purdue, second; Spurlock, Illinois, third. Time, 1:58.6.

POLE VAULT—Hackett, Garrison, and Frary, all of Illinois, tied for first. Height 11 feet, 6 inches.

220 YARD DASH—Won by Vaughncatt, Purdue; Grieve, Illinois, second; Lehman, Illinois, third. Time, :22.6.

SHOT PUT—Won by Frary, Illinois; Reed, Purdue, second; Andres, Purdue, third. Distance, 44 feet.

TWO MILE RUN—Won by O'Connell, Illinois; Goory, Purdue, second; Schneider, Illinois, third. Time, 10:05.4.

220 YARD LOW HURDLES—Won by Wright, Illinois; Gill, Illinois, second; Lemen, Purdue, third. Time, :24.7.

DISCUS THROW—Won by Frary, Illinois; Glosecki, Illinois, second; Reed, Purdue, third. Distance, 125 feet 6 inches.

JAVELIN THROW—Won by Welty, Illinois; Grieve, Illinois, second; Stewart, Purdue, third. Distance, 160 feet 6 inches.

BROAD JUMP—Won by Brunton, Illinois; Wehling, Illinois, second; Spurgeon, Illinois, third. Distance, 23 feet 8 inches.

MILE RELAY—Won by Purdue [Bluemel, Fifield, Terhune, Glendenning], Illinois, second. Time, 3.23.2.

NOTRE DAME BEATS NAVY

Annapolis, Md., May 16.—[Special.]—In spite of the brilliant performances of Joe Patterson and Jack Dalton, who took five firsts between them, Notre Dame won today's track meet from the Naval academy, 72½ to 53½. This was the first defeat for the Middy track team this year.

Patterson took firsts in both hurdles and the broad jump, while Dalton crossed the tape first in both sprints. The Navy's only other first was in the high jump in which Cooper and Pinkerton tied at 5 feet, 10 inches.

Don Elser was high point winner for the Irish. He scored a first with the shot, second in the low hurdles, third in the discus, and tied for third in the high jump.

100 YARD DASH—Won by Jack Dalton [Navy]; Jordan [Notre Dame], second; Boyle [Notre Dame], third. Time, :09.8.

220 YARD DASH—Won by Jack Dalton [Navy]; Jordan [Notre Dame], second; Frawley [Notre Dame], third. Time, :22.1.

MILE RUN—Won by McKenna [Notre Dame]; Francis [Notre Dame], second; Shetenhelm [Navy], third. Time, 4:26.6.

440 YARD RUN—Won by Bernard [Notre Dame]; Cutts [Navy], second; Smith [Navy], third. Time, :50.2.

120 YARD HIGH HURDLES—Won by Joe Patterson [Navy]; Meagher [Notre Dame], second; Mahoney [Notre Dame], third. Time, :15. [New academy record by 1-5th second.]

880 YARD RUN—Won by Cavanagh [Notre Dame]; McGrath [Notre Dame], second; Scofield [Navy], third. Time, 1:57.8.

TWO MILE RUN—Won by McFarlane [Notre Dame]; Stuessi [Navy], second; Gott [Notre Dame], third. Time, 9:48.

220 YARD LOW HURDLES—Won by Joe Patterson [Navy]; Elser [Notre Dame], second; Frawley [Notre Dame], third. Time :24.4.

BROAD JUMP—Won by Joe Patterson [Navy], 22 feet 8¼ inches; Meagher [Notre Dame], 22 feet 6 inches, second; Boyle [Notre Dame], 22 feet, third.

DISCUS—Won by Levicki [Notre Dame], 142 feet 6½ inches; Swiderski [Navy], 134 feet 3 inches, second; Elser [Notre Dame], 130 feet 4 inches, third.

HIGH JUMP — Pinkerton and Cooper [Navy] tied for first, 5 feet 10 inches; Elser and Spears [Notre Dame], 5 feet 8 inches, tied for third.

SHOT PUT—Won by Elser [Notre Dame], 49 feet 2½ inches; Lynch [Navy], 44 feet 6½ inches, second; Lill [Notre Dame], 44 feet 4¾ inches, third. [New Academy record by 4½ inches.]

POLE VAULT—Gibbs and Langton [Notre Dame] tied for first, 12 feet 6 inches; Pinkerton [Navy], 12 feet, third.

JAVELIN—Won by Levicki [Notre Dame], 180 feet 11 inches; Bell [Navy], 177 feet 6 inches, second; Emrich [Navy], 170 feet inches, third.

York of Elmhurst Wins State Prep Track Title

Champaign, Ill., May 16.—[Special.]—York High school of Elmhurst won the team championship today in the 42d annual state interscholastic track meet in the University of Illinois stadium.

York scored 20 points. New Trier of Winnetka was second with 14½ points. Kankakee, with 12, and Oak Park, with 11, finished third and fourth.

In winning their first state championship York athletes accounted for three victories. The Elmhurst school's half mile relay quartet of Phil Darmstadt, Bob Monahan, Ray Kopitke, and Linart broke the only track record of the meet by covering the distance in 1:29.8. The old half mile record of 1:30.2 was set by York last year.

Cash Wins Javelin.

Other York victories were scored by Don Cash in the javelin throw and by Darmstadt in the quarter mile run. Additional points were picked up by Monahan, who finished second in the 100 yard dash and fifth in the 220.

Englewood's team also ran the relay in record breaking time of 1:29.9, but lost second place when one of its runners raced in the wrong lane.

Bill Sharp, 238 pound giant from Grant High, Ingleside, was the only individual to set a new record. Yesterday he hurled the shot 53 feet 1 inch, exceeding the mark made by Corso of Hillsboro last year by half an inch.

The athletes who placed New Trier in second place were Dewitt Jones, who won the low hurdles and was fifth in the highs; Coonley, second in the quarter mile; Cowan, who tied for third in the same race, and Marin, fourth in the low hurdles.

Shaughnessy Takes Vault.

Terwilliger of De Kalb won the 100 yard dash after a spirited duel with Hirsch of Oak Park.

Clark Shaughnessy Jr., Hyde Park's pole vaulter, triumphed over a field of seventeen. Englewood, Chicago champion, scored 7 points when Austin broad jumped to first place and Walker placed fourth in the 100 yard dash.

Table of Points

York [Elmhurst]	20	Hillsboro	3
New Trier [Winnetka]	14½	Moline	3
Kankakee	12	Rantoul	3
Oak Park	11	L. Grange	3
Rockford	9	Farmington	3
Evanston	9	Madison	3
Urbana	8	Auburn	3
Shelbyville	7½	Benld	2
Alton	7	West Aurora	2
Englewood	7	Freeport	2
Johnston City	6	Mount Vernon	2
Lawrenceville	5	U. High, Chicago	2
Maine [Des Pl.]	5	Bradford	2
De Kalb	5	Barry	2
Hyde Park	5	Joliet	2
Grant [Ingleside]	5	Centralia	2
Hillsdale	4	Jerseyville	2
U. High Normal	4	White Hall	1½
Bowen	4	Peoria Central	1½
Lebanon	4	Mount Carroll	1
Bensonville	4	Pana	1
Naperville	3	Valier	1
Peoria Manual	3	Monmouth	1

Summaries:

120 YARD HIGH HURDLES — Won by Collinge, Maine [Des Plaines]; Denny, Rockford, second; Gould, Naperville, third; Mabin, La Grange, fourth; Jones, New Trier, fifth. Time, :14.9.

100 YARD DASH—Won by Terwilliger, De Kalb; Hirsch, Oak Park, second; Emigh, Kankakee, third; Walker, Englewood [Chicago], fourth; Monahan, York [Elmhurst], fifth. Time, :10.

MILE RUN—Won by Irvin Tubb, Shelbyville; Keltner, U. High of Normal, second; Stein, Farmington, third; Brown, Joliet, fourth; Rea, Valier, fifth. Time, 4:34.6.

440 YARD DASH — Won by Darmstadt, York [Elmhurst]; Coonley, New Trier [Winnetka], second; Cowan, New Trier, and Downs, Shelbyville, tied for third; Wilson, Mount Carroll, fifth. Time, :50.8.

200 YARD LOW HURDLES—Won by Jones, New Trier; Denny, Rockford, second; Lovis, Madison, third; Martin, New Trier, fourth; Williams, Urbana, fifth. Time, :23.4. [Meet record].

SHOT PUT—Won by Sharp, Grant [Ingleside], 53 feet 1 inch; Sikich, Bowen [Chicago], second, 52 feet 6⅝ inches; Corso, Hillsboro, third, 51 feet 8 inches; Harrison, Alton, fourth, 50 feet 7½ inches; Paskavon, La Grange, fifth, 47 feet 10 inches. [New meet record; old mark, 53 feet ½ inch, by Corso, Hillsboro, 1935.]

220 YARD DASH—Won by Emigh, Kankakee; Monahan, York [Elmhurst], second; Thomas, Urbana, third; Kinert, Freeport, fourth; Hirsch, Oak Park, fifth. Time, 22.9.

JAVELIN THROW — Cash, York [Elmhurst], 187 feet 10 inches; Haines, Lebanon, second, 181 feet 4 inches; Yasinski, Auburn, third, 174 feet 6 inches; Hopkins, Bradford, fourth, 170 feet 2 inches; Johnson, Monmouth, fifth, 166 feet 10 inches.

880 YARD RUN—Won by Cole, Lawrenceville; Downs, Urbana, second; Eads, Rantoul, third; Cannon, Jerseyville, fourth; Rahm, Rockford, fifth. Time, 2:03.6.

DISCUS THROW—Won by Harrison, Alton, 128 feet 11 inches; Koske, Bensonville, second, 127 feet 4½ inches; Krautwald, Peoria Manual, third, 122 feet 10 inches; Gorino, Benld, fourth, 121 feet 11 inches; Roehkes, Pana, fifth, 121 feet 7 inches.

HIGH JUMP—Won by Canham, Oak Park, 6 feet 4 inches; Burke, Evanston, second, 6 feet 3 inches; Yates, Johnston City, third, 6 feet 2 inches; Key, Peoria Central, and Fair, White Hall, tied for fourth, 6 feet.

BROAD JUMP—Won by Austin, Englewood [Chicago], 22 feet 9½ inches; Nelson, Hillsdale, second, 22 feet 5¾ inches; Yates, Johnston City, third, 22 feet 4½ inches; Britt, Evanston, fourth, 22 feet ½ inch; White, Evanston, fifth, 21 feet 10¾ inches.

POLE VAULT—Won by Shaughnessy, Hyde Park, 12 feet 4 inches; Foster, West [Aurora], Dedman, Mt. Vernon, Sergel, U. High [Chicago], Herr, Barry, and Robinson, Centralia, tied for second, 12 feet.

HALF MILE RELAY—Won by York [Monahan, Linart, Kopitke, Darmstadt]; Kankakee, second; Moline, third; Evanston, fourth; Oak Park, fifth. Time, 1:29.8. [New meet record; old mark, 1:30.2, set by York in 1935.]

THREE REPLAY CUP GAMES TOP SOCCER CARD

Three Peel cup games, rained out last Sunday, hold the attention of soccer fans today. Two of the three matches in the third round replay are important. The Spartas, who were leading the Viennas of the International league when the game was halted will attempt to settle the issue at Sparta stadium, 21st and Kostner. Sterba has returned to the Sparta lineup.

The Maccabees, who held a 2 goal lead over the Norwegians when last week's game was called, will meet again today at Kuppenheimer stadium, 21st and Kostner avenue. The Maccabees defeated the Spartas two weeks ago and are favorites to win the trophy. The remaining cup game is between the Olympias and the Vikings. Rain halted last week's match with the score tied, 1 to 1. This match will be played at Olympia stadium, 49th street and Kitpatrick avenue.

Opening Golf Meets Draw Large Crowds

Three Chicago district clubs opened their 1936 competitive seasons yesterday under ideal weather conditions, which attracted large fields to Butterfield, Westward-Ho, and Olympia Fields. Butterfield, a perennial host to spring golfers, drew more than 250 players in search of prizes, while Westward-Ho, conducting its annual Bang-Up day, had more than 300 present. Olympia Fields, conducting a membership drive, saw 550 golfers play over its four courses, with more than 800 expected today as the party continues.

E. V. Bertolini of Elmhurst, took low gross honors for the day at Butterfield shooting a card of 37—39—76, while Bob Kevil of the home club finished with 38—40—78. R. B. O'Brien submitted the best of the low net cards, a 90—26—74.

Tie at Itasca.

The battle for the set of woods which Tony Penna, new professional at the Itasca Country club, offered last week in a blind bogey event which was carried over until yesterday, resulted in a tie between J. A. D'Eath and J. S. Robson. The former shot 87—0—87, while Robson came home with 103—16—87. Elmer F. Dorn provided the day's individual excitement when he holed out a full mashie shot on the 358 yard 12 hole for a deuce.

Navajo Fields Country club yesterday played host to 60 members of the trust department of the First National bank. J. R. Hanson took low gross honors with an 87, while George Forgan collected 88—14—74 for low net. Jack Hennessy scored an ace on the 127 yard fourth hole.

Low Net Tourney.

Chicago Golf conducted a low net tournament for all thre classes. The winners in class A were J. H. Erwin, 79—5—74; Hank Llewellyn, 81—6—75, and D. B. Fulton, 84—9—75; in class B, B. H. Somers, 85—15—70; Peter Berkey, 85—14—71, and H. P. Zimmerman, 92—18—74; and in class C, William B. Brown, 98—25—73; A. J. Love, 98—25—73, and R. J. Hurley, 93—19—74.

F. C. Wright of Midlothian captured the low gross prize at Westward-Ho with a 74, followed by Fred Rippel of the home club with a 75. Low net winners for the day were Fred Holdsworthy of Westward-Ho with 92—25—67, and a guest, A. E. Mulfinger, with 85—17—68.

All U. S. Stars Pass Golf Tests in British Meet

(Picture on page 3, sports.)

SOUTHPORT, England, May 16.—[U. P.]—Bridget Newell of Derbyshire, England, a plump little 20 year old girl, won the medal today in the 36 hole qualifying rounds of the British women's golf tournament. Shooting a 74, one under par, for the second 18 hole round, the comparative unknown returned an aggregate of 152 to lead three of her countrywomen by two strokes.

Behind Miss Newell, whose par breaking round was the only one turned in during two days of play, were Wanda Morgan of Whitestable, Kent, the defending champion; Jessie Anderson, Perth, Scotland, and Mrs. J. B. Walker, Ireland. Each had 154.

All eight American Curtis cup stars qualified easily. The other American competitor, Deborah Verry of Marion, Mass., failed to make the grade. She shot 92 today for an aggregate of 182—seven strokes short of the 175 qualifying limit.

Leading the American contingent were Patty Berg, 18 year old Minneapolis girl, and Mrs. Frank Goldthwaite of Fort Worth, Tex., with 156 each.

Patty, who had a 79 yesterday, bettered that by two strokes today. Mrs. Goldthwaite, whose 75 led the first round, slumped and took an 81, six strokes over par.

BRIGHTER and BRIGHTER

La Salle Hotel now sparkles. For we've just refurnished, redecorated. Every room is brighter, smarter, immaculate—and new inner-spring mattresses assure you a wonderful night's sleep. You'll enjoy LaSalle Hotel more than ever before!

You'll like the rooms, the food, the rates!

FOREMOST IN FRIENDLINESS

LaSALLE HOTEL Chicago

Cubs Go into Tail Spin; Sox Climb
Review of Week's Sports

Amazing performances, entirely out of character, distinguished last week's play in the major leagues. Teams with great reputations found themselves being pushed about with great regularity by the so-called weaker clubs, while these latter were pushing themselves upward in the standings.

The rise of the supposedly weak and the collapse of the supposedly strong was best exemplified by the two Chicago teams. The Cubs, National league champions, went into a tail spin and ran their string of consecutive beatings to six. Meanwhile, the White Sox, having recovered only recently from a slump which saw them lose eight in a row, ran through a string of six victories.

As the races in both leagues tightened, play was marked by more or less acerbity on the part of contending players. The National league, more beligerent generally than the American, developed one good fight when Manager Casey Stengel of Brooklyn and Leo Durocher, St. Louis shortstop, battled beneath the stands of Ebbetts field after Tuesday's game. Durocher charged that Stengel struck him with a bat; Stengel contended he used merely his right fist.

The American league was chuckling heartily over a complaint to President Will Harridge, filed by Cyril C. Slapnicka, general manager of the Cleveland Indians. Slapnicka asked Harridge to protect Pitcher Johnny Allen, obtained last winter from the New York Yankees, from the heckling of rival players. Slapnicka complained that opposing batsmen annoy Allen by asking the umpire to look at the ball after nearly each pitch on the pretense that Allen uses a spit ball, thereby upsetting the pitcher and lessening his effectiveness. Harridge yesterday cleared Allen of any attempt to use the spit ball in five years of major league pitching.

The week's record of games won and lost:

NATIONAL.	W.	L.	AMERICAN.	W.	L.
New York	6	0	Washington	4	1
Boston	4	2	Chicago	3	1
St. Louis	3	2	New York	4	2
Cincinnati	2	3	Cleveland	3	2
Pittsburgh	2	3	Philadelphia	2	2
Philadelphia	2	4	Detroit	3	4
Brooklyn	2	4	Boston	2	5
Chicago	1	4	St. Louis	1	5

Lawson Little Fails to Qualify for U. S. Open.

Lawson Little, the only man who ever has won both the American and the British amateur golf championships two years in a row, was just another golfer last Monday at the qualifying round for the United States open golf tournament. Playing at Hartford, Conn., Little took 152 strokes for the 36 holes, failed to win one of the eight places allotted to his sectional. At Newton Square, Pa., Leo Diegel, one of the front ranking pros of the nation, failed to qualify with 154.

In the struggle for the Chicago district's 15 places, Johnny Revolta, national professional and western open champion, led the field with 143.

La Verne Fator Leaps from Hospital Window; Dies.

La Verne Fator, one of the greatest jockies of all time, leaped from a second floor window of the Jamacia, N. Y., hospital Friday, fractured his skull, and died later that night of his injuries. Fator had been in the hospital since May 11, suffering from acute appendicitis. His illness, physicians said, affected his mental condition, making it inadvisable to operate.

Fator was 35 years old and had retired from the turf in 1931 after a sensational career. He had ridden 4,967 horses and won with 1,121. He is survived by two brothers, Eddie and Mark, both jockies.

Barney Ross, welterweight boxing champion, signed a contract on Wednesday to fight Jack Carroll, Australian champion, in defense of his title at Sydney, Australia, on Dec. 8. For that fight and another in Australia next March, Ross was guaranteed $65,000.

The suit of the National Jocky club to set aside the dates allotted to Sportsman's Park [Oct. 12 to 30] by the Illinois Racing commission was dismissed by Judge Joseph B. David on Wednesday. Sportsman's Park had asked for 27 days of racing instead of the 18 allotted it. Last year Sportsman's Park operated 22 days.

Petey Sarron, a young Syrian from Birmingham, Ala., won the world's featherweight boxing championship last Monday night by giving Freddy Miller, champion, a sound beating in 15 rounds at Washington, D. C.

MAROONS BEAT N. U. IN TRACK BY ⅔ OF A POINT

Berwanger Leads Chicago to 63⅓-62⅔ Victory.

College Track

Iowa, 66 2-3; Minnesota, 59 1-3.
Notre Dame, 72½; Navy, 53½.
Illinois Normal, 65 5-6; Illinois Wesleyan, 59 2-6; Bradley, 36 5-6.
Illinois, 92; Purdue, 39.
DePauw, 70; Butler, 61.
Chicago, 63 1-3; Northwestern, 62 2-3.
Drake, 58; Washington U., 50; Grinnell, 30½; Oklahoma A. and M., 26; Washburn, 6; Tulsa U., 5½.
Yale, 67 2-3; Princeton, 67 1-3.
Army, 96 2-3; New York U., 29 1-3.
Washington State, 69; Washington, 62.
Harvard, 77½; Dartmouth, 57½.
Brigham Young, 67; Utah, 46, Utah State, 31.
St. Olaf, 88½; St. Thomas, 37; Hamline, 36½.
Coe, 40; Knox, 39.

Two-thirds of a point was the margin by which Chicago defeated Northwestern in a track meet at Dyche stadium yesterday. The Maroons piled up 12 points in the last two events to overcome a Wildcat lead and win, 63 1-3 to 62 2-3.

The lead see-sawed throughout the meet. Northwestern came up to the broad jump, the next to the last event on the program, with a 5 1-3 point advantage. However, the Maroons slammed the event and went into a 3 2-3 point lead. Although Northwestern took first and third places in the javelin, Jay Berwanger captured second place to give the Maroons victory.

Summaries:

ONE MILE RUN—Won by Buckmatser [N.] Olson [N.], second; Webster [C.], third. Time—4:40.2.

440 YARD DASH—Won by Ellinwood [C.]; Fleming [N.], second; Heg [N.], third. Time—0:48.9.

100 YARD DASH—Won by Delaney [N.]; Krause [C.], second; Millet [N.], third. Time—0:10.3.

SHOT PUT—Won by Berwanger [C.], 44 feet 7½ inches; Burnett [N.], second, 44 feet 3 inches; Carter [N.], third, 43 feet ¼ inch.

120 YARD HIGH HURDLES—Won by Beal [C.]; Newman [C.], second; Carter [N.], third. Time—0:16.2.

HALF MILE RUN—Won by Fleming [N.]; Kaumanns [N.], second; Wassem [C.], third. Time—2:04.4.

220 YARD DASH—Won by Ellinwood [C.]; Keitel [N.], second; Krause [N.], third. Time—0:22.8.

TWO MILE RUN—Won by Buckmaster [N.]; Reid [N.], second; Gilbert [N.], third. Time—11:01.5.

220 YARD LOW HURDLES—Won by Newman [C.]; Carter [N.], second; Neal [C.], third. Time—0:25.6.

POLE VAULT—Won by Abel [C.]; Barker [N.], Swisher [N.], and Steele [C.], tied for second. Height—12 feet.

HIGH JUMP—Won by Gordon [C.]; Beal [C.], and Maguire [N.], tied for second. Height—5 feet 11 inches.

DISCUS THROW—Won by Burnett [N.]; Berwanger [C.], second; Carter, [N.], third. Distance—132 feet 6⅛ inches.

BROAD JUMP—Won by Kobak [C.]; Berwanger [C.], second; Johnstone [C.], third. Distance—22 feet 10⅞ inches.

JAVELIN THROW—Won by Ogilvie [N.]; Berwanger [C.], second; Carter [N.], third. Distance—167 feet, 7 inches.

Lomski Meets Valles on Card at Marigold

Leo Lomski, the old Aberdeen Assassin, one of the country's leading light heavyweight boxers five years ago, will open his Chicago comeback campaign tomorrow night at Marigold Gardens. He opposes George Valles, Birmingham, Ala., heavyweight, in a five round semi-final to the ten round main bout between Jack Kranz, Gary, Ind., and Charley Belanger, Winnipeg, Man.

Lomski, who will be 33 years old in October, hasn't appeared here since his setback at the hands of King Levinsky at Chicago Stadium Sept. 11, 1930, in a battle which marked the rise to prominence of Levinsky. The Washington fighter, who in 1929 whipped James J. Braddock, heavyweight champion, continued fighting until January, 1933, when illness overtook him and he retired.

The old urge to fight again was felt a year and a half ago and Leo resumed training. He worked out for about nine months before he returned to the ring as a heavyweight. Tomorrow he will be making his fourth comeback appearance and if he makes it four victories in a row he intends to make this city his headquarters for the summer. He weighs 190 pounds, a few pounds more than he hopes to carry against Valles.

Want Greater ECONOMY?

If you operated a number of big passenger buses on long, hard runs across the country and wanted the best, most economical and dependable engine performance possible your tests would soon lead you to choose Champion Spark Plugs as have bus transportation lines the world over.

Preferred at home preferred abroad by racing champions and the motoring millions.

CHOOSE THE SPARK PLUGS CHAMPIONS USE!

CHAMPION

EXTRA-RANGE SPARK PLUGS

NORTH CENTRAL TRACKMEN WIN ELMHURST MEET

De Kalb Squad Captures Second Place.

Seven meet records were broke and one tied in Elmhurst college's fourth annual invitational track and field meet yesterday. North Central college scored 67½ points to beat De Kalb Teachers by one and one-half points to win the team title.

ONE MILE RUN—Won by Hussong [De Kalb]; Culver [North Central], second; Hutton [De Kalb], third; Martin [Milwaukee Teachers], fourth; Keyes [North Central], fifth. Time, 4:30.9. [New record, old record is 4:36.6 by Hutton of De Kalb in 1934].

SHOT PUT—Won by Bowles [North Central]; Cowan [De Kalb], second; Hein [De Kalb] and Anderson [North Central] tied for third and fourth; Vandekieft [Elmhurst], fifth. Distance, 42 feet 4 inches. [Nw record; old record is 42 feet, by Cowan [De Kalb] in 1935.]

440 YARD DASH—Won by Hein [De Kalb]; Clark [North Central], second; Warwick [Loyola], third; Neal [Armour Tech], fourth; Bantelle [Milwaukee Teachers], fifth. Time, :50.5. [New record; old record, :51.0, by Hein [De Kalb] in 1935.]

100 YARD DASH—Won by May [Whitewater]; Kishner [Milwaukee Teachers], second; Trakas [De Kalb], third; Davis [De Kalb], fourth; Nori [De Kalb], fifth. Time, :10.1.

120 YARD HIGH HURDLES—Won by Godfrey [North Central]; Gillette [North Central], second; Clark [Augustana], third; Zayner [Wilson], fourth; Jessup [Lyon], fifth. Time, :15.3. [Ties record made by Starrett [Loyola] in 1934.]

POLE VAULT—Won by Siebert [North Central]; Anderson [Augustana], second; Jensen [Lyons], third; Potyen [Elmhurst] and Romein [Wheaton] tied for fourth. Height, 13 feet 4¼ inches. [New record; old record is 12 fet 6 inches, by Romein [Wheaton] in 1934 and Siebert [North Central] in 1935.]

DISCUS—Won by Allen [De Kalb]; Cowan [De Kalb], second; Goers [Whitewater], third; Koerper [Loyola], fourth; Bechel [Chicago Normal], fifth. Distance, 127 feet 2 inches.

220 YARD DASH—Won by May [Whitewater]; Clark [North Central], second; Dunbar [Armour Tech], third; Kishner [Milwaukee Teachers], fourth; Trakas [De Kalb], fifth. Time, :21.9.

880 YARD RUN—Won by Kummerlein [Milwaukee Teachers]; Hein [De Kalb], second; Culver [North Central], third; Warwick [Loyola], fourth; Keyes [North Central], fifth. Time, 1:59.1. [New record, old record by Meaden [La Grange] in 1935 in 2:02.0.]

TWO MILE RUN—Won by Baker [De Kalb]; Colby [Milwaukee Teachers], second; Rudiger [Milwaukee Teachers], third; Cmarer [Elmhurst], fourth; Sim [Wilson], fifth. Time, 10:04.7. [New record, old record by Hagg [North Central] in 1935 in 10:13.5.]

220 YARD LOW HURDLES—Won by Godfrey [North Central]; Gillette [North Central], second; Nurnberger [Loyola], third; Clark [Augustana], fourth; Nihan [De Kalb], fifth. Time, :25.0.

MILE RELAY—Won by North Central [Bollon, Keyes, Culver, Clark]; De Kalb, second; Milwaukee Teachers, third; Wheaton, fourth; Elmhurst, fifth. Time, 3:29.7. [New record, old record by North Central in 1934 in 3:31.1.]

HIGH JUMP—Won by Bechel [Chicago Normal]; Davis [De Kalb], second; Keith [North Central], third; Johnson [De Kalb] and Looney [Loyola], tied for fourth. Height, 6 feet 2⅞ inches.

BROAD JUMP—Won by Siebert [North Central]; Nori [De Kalb], second; Martin [De Kalb], third; Kieth [North Central], fourth; Neal [Armour Tech], fifth. Distance, 23 feet ½ inch.

JAVELIN—Won by Yuccas [Norton]; Peter [De Kalb], second; Stark [North Central], third; Bowles [North Central], fourth; Reihman [Wheaton], fifth. Distance, 170 feet.

White Bass Start Run on Wolf River

BY BOB BECKER.

[Chicago Tribune Press Service.]

Oshkosh, Wis., May 16.—Combining fishing and picnicking, the sport of catching white bass up here in the valley of the Wolf river is keeping the anglers busy nearly 24 hours a day. The silvery little bass, handsomely striped with black lines, now are moving out of Lake Winnebago up the river in such numbers that fishermen watch their lines not only in the warm sunshine but all through the night by the light of gasoline lamps or lanterns.

The white bass did their share yesterday to entertain both local and visiting anglers in Winnebagoland's first fishing festival. Last night at sundown the fish started to hit as if some one had given them orders to open up on all fronts. We were on the river at Winneconne when the fun started. When Ralph Nickel steered our boat out into the stream around 6 p. m. we counted 42 other boat loads already anchored or trolling.

They Bite Fast.

We had a hit and landed a bass in less than 3 minutes. From then on the fish kept everybody busy. From 6 o'clock until 8 usually is a good time to catch these white bass during their spring run and last night the fish ran true to form. Sometimes you could see two fishermen in the same boat landing bass at the same time.

By 7 o'clock there were more than 50 boats cruising around on the river. With no stop and go lights to govern the water trafic, you had to be careful that you didn't pick up somebody else's line or infringe on the other fellow's fishing area. With everybody chatting back and forth it was more like a big picnic than a fishing expedition. Many women anglers joined the party and made nice catches.

Terns Follow Fleet.

Almost as interesting as the fishing was the show put on by the terns which hovered above the big fleet watching for minnows thrown away or lost by the anglers. Scores of these trim little birds, apparently sensing the neighborly atmosphere of this fishing party, kept close to the boats. When a minnow was tossed overboard they would come within a few feet of us uttering excited cries as one of them hurriedly snapped up the tasty morsel and fled.

COLLEGE GOLF.

Northwestern, 15½; Ohio State, 2½.
Virginia, 17½; Navy, 9½.
Michigan, 12; Illinois, 6.
Michigan State, 12½; Michigan Normal, 5½.
Iowa State, 17; Grinnell, 1.
Indiana, 10½; Purdue, 7½.

COLLEGE TENNIS.

Ohio State, 8; Notre Dame, 1.
Iowa 6; Iowa State, 0.
Western Maryland, 7; St. John's [Annapolis], 2.

CRACKUP AT INDIANAPOLIS SPEEDWAY

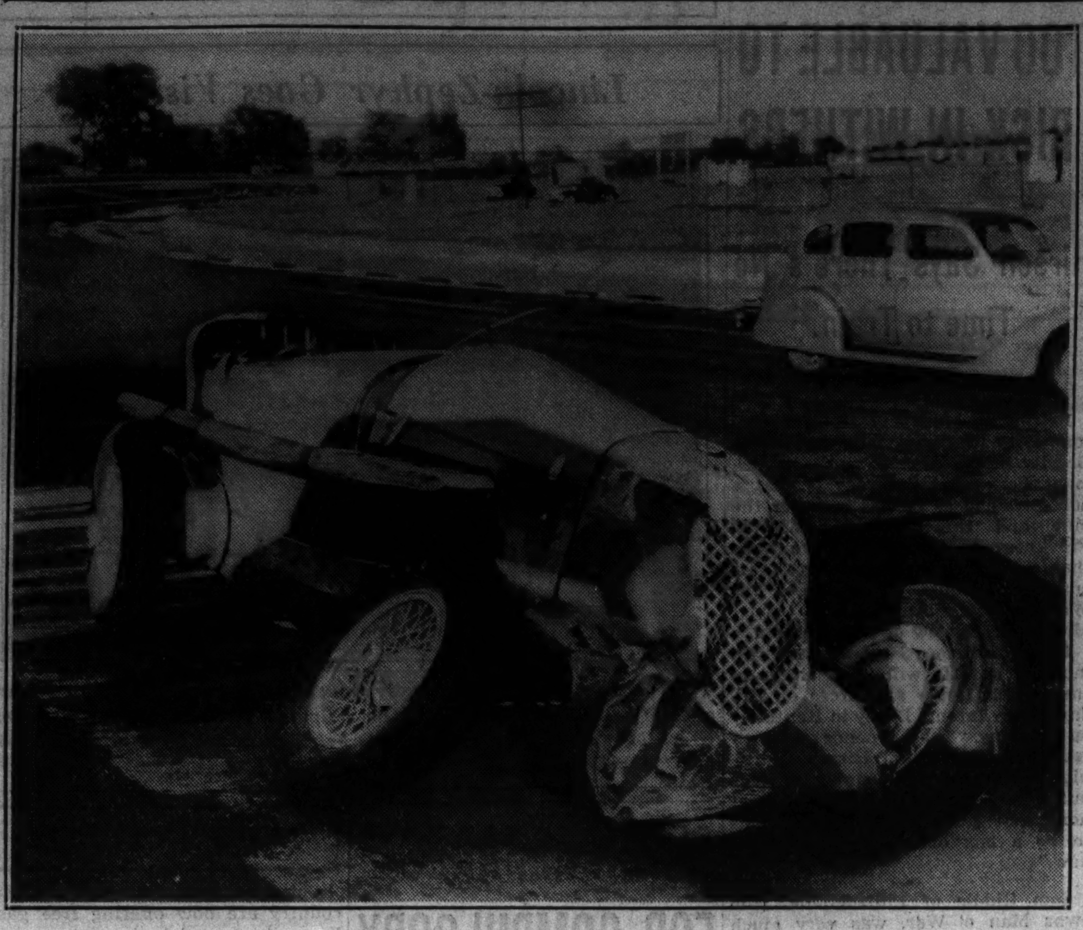

Racing car driven by Tony Gulotta of Kansas City after it had turned over twice while traveling at 100 miles an hour at Indianapolis speedway, where trials are being held for Memorial day 500 mile race. Gulotta and his mechanic, Carl Riscigno of Detroit, were hurt. [Associated Press Wirephoto.]

Shires Makes Debut in Mills Lineup Today

Art Shires will make his first appearance as a Chicago semi-pro player this afternoon at Mills stadium, Kilpatrick and Lake streets, when the Mills baseball team meets the Duffy Florals in a double-header. The first game will start at 1:30 o'clock. Ladies will be admitted free, Manager Bill Harley announces.

ART SHIRES.

Shires, signed by the Mills for the balance of the season, will play the outfield along with Bert Atkinson and Charley Uhlir, the latter two former American leaguers. Uhlir was with the White Sox two years ago, while Atkinson was with the Senators.

Hippo Vaughn will pitch for the Mills and Dutch Kohlenberg for the Duffys, opposing each other.

Other Mills hurlers, one or more of whom will see action, are Bill Holabird, Gordon McNaughton, and Ralph Langler.

Semi-pro baseball returns to Spencer Coal field at 4200 North Central avenue today when the Coals meet the House of David nine from Benton Harbor, Mich., in a double-header.

HORACE MANN TRACKMEN TAKE INDIANA TITLE

Indianapolis, Ind., May 16.—[Special.]—Horace Mann of Gary won the State High school track championship at Butler university today with 28 points. Kokomo champion in 1934 and 1935 was second with 24½ points; Mishawaka was third with 22.

Shortridge of Indianapolis and Central of Ft. Wayne, tied with 21 points each. North Side of Ft. Wayne, had 20, Elkhart 19 and Froebel of Gary 17½.

Big 10 Golfers Play for Title Tomorrow

Michigan's domination of the Western conference golf tournament for the last four years will be seriously threatened at the 1936 tournament, to be held at the Kildeer Country club tomorrow and Tuesday.

The title will be decided over a 72 hole route, 36 holes to be played each day. Each school will enter four men and the total medal score of all four will constitute each team's standing. The player with the lowest medal score will be the individual champion.

Although still a heavy favorite to capture its fifth consecutive title, the Wolverines will be hard pressed to stave off the threats of three other teams, all of whom have ambitions to terminate Michigan's extended reign. Schools whose season's record indicates that they will be title contenders are Illinois, Minnesota, and Northwestern.

REX MAYS LEADS QUALIFIERS FOR 500 MILE RACE

California Driver Turns In 119.644 M. P. H. Trial.

Indianapolis, Ind., May 16.—(AP)—Rex Mays, 23 year old race driver from Glendale, Cal., today roared around the Indianapolis speedway course at 119.644 miles per hour to gain temporary possession of the pole position for the 500 mile race on Memorial day.

Mays, who won the preferred position in the front line last year with a speed of 120.736, was the fastest of those who qualified in the opening day of the tests.

Stapp Is Second Qualifier.

Second to the youngster from the coast was Babe Stapp, Los Angeles. Driving the Pirrung Special in which Wilbur Shaw finished second in last year's race, Babe turned in a time of 118.945. He was followed by George Connors, San Bernardino, Cal., 116.269, and Cliff Bergere, Los Angeles, 113.377.

Chet Miller, Detroit, Mich., qualified a little later when he sent his eight cylinder, front drive speedster over the 25 mile test run at an average speed of 117.675 miles an hour.

Litz Fails in Test Run.

Deacon Litz, veteran pilot from Dubois, Pa., failed to qualify when his car used two and a half pints more than the two and a half gallons limit imposed by speedway regulations for the trials. Litz, who has participated in several of the speedway events, set an average of 115.328 miles an hour. He still has two more chances to qualify, however.

LEFTY ALLMAN, MICHIGAN STATE END, JOINS BEARS

Bob [Lefty] Allman, husky Michigan State end, yesterday returned a signed contract to Coach George Halas of the Chicago Bears. Allman, six feet two and weighing 210 pounds, will report to the Bears in August to compete for a regular position with Bill Hewitt who, like Allman, got his start under Chief Bob Nevitt at Bay City, Mich., High school.

Nevitt, former St. Louis Cardinal catcher, regards Allman as the greatest all-around athlete Bay City has ever had and a much better end than Hewitt when the Bear veteran played in the Michigan city.

At Michigan State, Allman, who had been used at every position at Bay City, reported as a full back, but was shifted to end.

AMONG THE FOLKS IN HISTORY

In the WAKE of the NEWS

DO YOU REMEMBER 'WAY BACK WHEN:

WE were self-conscious when eating at a restaurant and always left some of the food, fearing it would be impolite to clean our plate?—James E. Smith, Highland Park, Ill.

Newsboys called extras, "All about the failure of Old Hutch," noted grain trader of the time caught in the market, who afterward rehabilitated his fortune [1891]?—J. M. S., Logansport, Ind.

Arrival of spring meant replacing gilt on the open carriage and making new cloth covers for the lether cushions, which became extremely hot under the summer sun [1890]?—Howard L. Emich, Green Bay, Wis.

* *

Frank Gerrard, now 70 years old and still living in Chicago, fought fifteen rounds against the great Joe Gans [Jan. 17, 1898]?—Frank Conte.

The Schuttler wagon factory was at the southwest corner of Randolph and Franklin, with office and salesrooms facing on Randolph, where several farm wagons always were on display?—F. P.

Ladies' stiff white shirtwaists were in vogue [1882]?—John A. Chott, Fort Madison, Ia.

* *

Physicians looked at finger nails to determine condition of the blood before the days of coral, red, orange, and suntan polishes?—Hazel Tilley.

We sang "Has Any One Here Seen Kelly?"—L. D. S.

THIS WAKE IS CONDUCTED BY HARVEY T. WOODRUFF. HELP! HELP!

Dials for clocks and watches were made up exclusively with Roman numerals?—Effayzee.

* *

It was common practice to wear patches on elbows of coats and seats of trousers of workday clothes?—E. S. Parker, Philippi, W. Va.

Appendicitis was just a pain in the side, mother placed hot flannel on the achy place and it soon would be well?—J. I. M., Cairo, Ill.

Your father sang a song of spring like this:

You may talk of the signs of the weather,
Of coming days you may sing,
But sitting down on a red hot stove
Was the sign of an early spring.
Old Wisconsin, Moline, Ill.

* *

We framed Gigson girl pictures with passe partout?—I. M. B., Neenah, Wis.

Beer also was sold in cans, unsealed and with wire handles?—M. G. B.

The old Clarendon hotel on Clark street was a popular stopping place for theatrical stars?—Grace B.

* *

Johnny Hand's orchestra and Smiley the caterer were in great demand for swell social events?—C. W. Hassler, Bloomington, Ill.

Big red bananas were sold almost as commonly as the yellow ones?—O. M. C., Dowagiac, Mich.

People took it for granted they saved money by paying cash instead of buying the article and paying for it afterward?—L. H. B., Bloomington, Wis.

COLUMBIA YACHT CLUB WIDENS RACE PROGRAM

Vessel Florida Chosen as New Clubship.

A new clubship, a new flagship, and an increased racing schedule are on the Columbia Yacht club's program.

The steamship Florida, former excursion vessel, will serve as club headquarters. Within a few weeks the steamer will be moved to a new location 300 feet south of the Naval Reserve armory in the Grant park harbor. Construction will proceed this summer on the modernistic superstructure of the vessel. A pier extending 305 feet out from the shore also will be constructed. This pier will be twelve feet wide, with an arm projecting 50 feet north, at the end. During the construction work the old clubship, moored in a new position in the Naval Reserve slip, will serve the club's needs.

Marshall Designs Superstructure.

Benjamin H. Marshall, architect of the Blackstone and Drake hotels and a member of the Columbia Yacht club, is designing the new clubship's superstructure.

Rubaiyat, 43 foot racing cruising cutter owned and sailed by Commodore Nathaniel Rubinkam, will undergo its first full season of competition as flagship. The yacht is the first on Lake Michigan to carry the loose footed mainsail rig. Another Columbia craft, Bonnie Breeze, a 39 foot ketch, is being rigged with a loose footed mainsail. Sumner W. D. Scott, its owner-skipper, who is the son of Walter Dill Scott, president of Northwestern university, expects the new rig to increase Bonnie Breeze's speed on all points of wind.

Time Limit Adopted.

Milton G. Herbert, chairman of the Columbia race committee, announced last week that a definite time limit will be in force on all of the club's course races. This will cancel any boat's entry if it requires more than four hours plus time allowance to complete the club course.

A series of three club races and three races in the commodore's series will be sailed by the club's fleet on the nine nautical mile course off Grant park. The schedule of closed club races follows:

June 6, 13, 27, club series.
Aug. 29, Sept. 12, 26, commodore's series.

A closed club midnight race will be sailed Aug. 8 and a lady skipper's race will be held also. The Michigan City race, first open long distance event of the season in which every windjammer with a keel is eligible, is set for June 20.

At least say "Hello!"

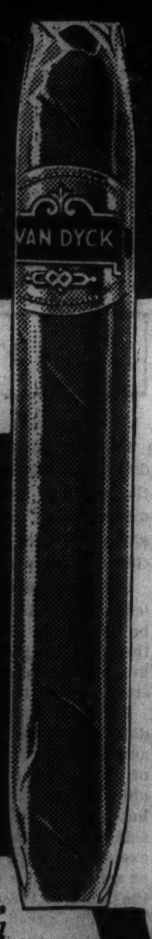

We believe you'll find Van Dyck 32's far better, more enjoyable cigars. Over 136,000,000 sold last year—they must be good.

Every one admits that she's beautiful, but not until *you* meet her do you realize that she's just your type.

It's the same with Van Dyck 32's. Millions agree that they're the finest moderate-priced cigar—that they're more mellow, more fragrant, milder—that they burn with a longer, firmer ash. But the only way to test their superiority is to try one yourself.

An introduction to Van Dyck 32's costs only a nickel. So isn't it worth your while to say "Hello"? We're sure that once you enjoy the excellent tobaccos you'll always keep company with Van Dyck 32's—America's fine 5 cent cigar.

© 1936, General Cigar Co., Inc.

Get Acquainted with VAN DYCK 32's A FINE 5¢ CIGAR

RUSHAWAY WINS ILLINOIS DERBY TRIAL BY NECK

Beats Reelon, Flag Cadet at Aurora.

(Pictures on page 3, sports.)

A. G. Tarn's black gelding, Rushaway, emerged as one of the major contenders for next Friday's $12,000 Illinois Derby when he led most of the way to win by a neck in the mile and 70 yards Derby trial at Aurora yesterday.

Away from the races for almost a month, Rushaway had his work cut out for him in triumphing over a field of eight which included five other Illinois Derby candidates. But Jocky Bobby Tilden managed to get him to the front midway of the back stretch and kept the long striding gelding going long enough under the whip to hold a short margin to the end.

Reelon Is Second.

Reelon, an improving filly which races for R. A. Coward, was second in the race, run in 1:43 2-5 over the fast track, and she in turn had a length the better of Norman Hernandez's Flag Cadet. Because he had been a handy winner of the Louisiana Derby and had run a good second to The Fighter in the Texas Derby, Rushaway was backed down to odds-on favoritism by the throng of 15,000. He paid $3.40, $2.80, and $2.80. Reelon returned $5.20 and $4.20, and Flag Cadet $3.80.

Rushaway had none the best of a start that was delayed three minutes when Understand straddled the stall gate, forcing his rider to dismount. When the field got away little Harry Hauer sent Reelon into the lead from the extreme inside post position, and as they moved into the first turn Southern Way had come over slightly to take second place. Rushaway was third.

Up in Front.

Reelon ran wide rounding the clubhouse turn and Southern Way went to the front, with Rushaway second outside him. Tilden gave Rushaway a touch of the whip midway of the back stretch and the gelding moved up easily. Reelon came again late in the stretch, and although getting within a neck of the winner, the play did not seem to qualify as a real threat.

Rushaway's fractional time was :23, :47, 1:13, and 1:39 2-5. Horsemen were unanimous after the race that Rushaway needed the race badly and could come back in three days and beat the same field in a common gallop.

Ding Bin, the 5 year old sprinter which won the Inaugural handicap ten days ago, indicated himself a money horse in the sixth race by carrying 107 pounds to victory by a length over the fleet Transmutable, with Below Zero a neck back for third.

Epernay made the early pace, with Transmutable leading through the stretch. Ding Bin was never far back, however, and came through on the inside in the final sixteenth to win.

PRO GOLFERS TO PLAY TODAY IN EXHIBITIONS

Horton Smith, Lawson Little, and Jimmy Thomson, golf's leading apostles of group instruction, will give the first Chicago exhibition of their current tour this afternoon at the Oak Park country club. Horton will be paired with his brother Ren, Oak Park pro, against Little and Thomson in an eighteen hole match beginning at 2:30 o'clock.

Meanwhile four other professional stars will be playing an exhibition match at the Itasca Country club for members and their friends, and the Bob-Air club, on Milwaukee avenue, one mile north of Wheeling, will conduct a hole in one tournament, with several north side stars competing.

The match at Oak Park will be preceded by a driving contest and an exhibition of variety shots at 2 p. m.

The second exhibition match of the day beginning at 3 p. m. at Itasca, brings together Tommy Armour of Medinah and Tony Penna of Itasca, one of Tom's first and brightest pupils, against Harry Cooper of Glen Oak and Johnny Revolta of Evanston. Revolta, Armour, and Penna finished one two three in the local trials for the national open last Monday, Cooper having qualified automatically.

The hole in one event at Bon-Air has enlisted such entries as Jock Hutchison of Glen View, Ky Laffoon and Tom Carney of Northmoor, Dick Metz of Mill Road farm, Eddie Loos of Lake Shore, and Bob MacDonald.

LEADING DRIVERS PILOT MIDGET CARS TONIGHT

Leading auto race drivers of the central states swing into outdoor action again tonight when an eight event program of racing is held at the Chicago Midget speedway, Lincoln and Devon avenues and McCormick road, starting at 8:30 o'clock.

Some of the leading entrants who have signed up with Track Director Len Bernard are Tony Willman of Milwaukee, winner of the feature event at the oval last Wednesday night; Wally Zale of Indianapolis; Ray Richards, High Park, Ill., speed speedster; Cletus [Cowboy] O'Rourke, Harry McQuinn, Ted Tetterton, Duke Nalon, Chuck Neisel, George Keiser, Pip Hansen, Paul Russo, and Carl Peterson.

Daily Doubles

NARRAGANSETT PARK.	
Epibeau and Sweeperman	$274.00
PIMLICO.	
Waterset and Ronfalon	$126.00
AURORA.	
Lady Thatcher and Sharp Thoughts	$163.00
CHURCHILL DOWNS.	
Ramrod and Josh	$85.00

BARNEY SHOWS AURORA JOCKIES HOW IT'S DONE

Jocky T. P. Martin, South Chicago boy riding at the Aurora meeting, spars with Barney Ross, welterweight champion. Frank Hawley, jocky room boss, is referee. Martin is a former amateur boxer, and fought on a benefit card on which Ross appeared in 1930. Left to right: Alcee Richards, Joe Burrill, Martin, Hawley, Ross and Al Fermin. The Aurora season closes Friday with the running of the $12,000 added Illinois Derby.

NEWS FROM THE RACE TRACKS

AURORA CHART

[Copyright: 1936: By Regal Press, Inc. (Daily Racing Form).]

FIRST RACE—Five and one-half furlongs. Purse $600. Net value to winner, $435; second, $100; third, $50; fourth, $15. Weather clear; track fast.

Horse and jocky—	Wt	PP	St	1/4	1/2	Str	Fin	Owner	Eq odds
ANIMATE [T.Meloche]	105	8	5	3^h	$2^{1\frac12}$	2^2	$1^{1\frac12}$	B.Manziel	7.40-1
BONNIE PAN [F.Chojnacki]	105	2	1	$1^{1\frac12}$	$1^{\frac12}$	1^h	2^2	W.C.Stroube	2.60-1
GREENSTONE [H.Hauer]	104½	7	4	2^2	3^h	$3^{1\frac12}$	$3^{\frac12}$	K.M.Holman	13.10-1
MACK'S PAL [T.Dowell]	108	5	8	8^2	6^1	$6^{1\frac12}$	4^h	C.Weber	10.80-1
GINGERY [R.Mozer]	112	6	3	$6^{1\frac12}$	$4^{1\frac12}$	4^1	$5^{1\frac12}$	H.G.Ellis	148.10-1
WISE EDDIE [G.Rukas]	110	1	2	4^1	7^1	7^2	6^h	Mrs.E.Oros	2.00-1
DOUBLE NUGGET [L.Turner]	118	4	6	5^h	$5^{\frac12}$	5^1	7^2	J.M.Hubbard	11.70-1
ELANAC [C.Parke]	99	9	9	9	8^2	8^2	8^2	E.M.White	11.50-1
JIM McCONNELL [Simpson]	110	3	7	$7^{\frac12}$	9	9	9	Mrs.M.Parge	26.70-1

Time, :23 2-5, :47 2-5, 1:00 1-5, 1:06 3-5. Two dollar mutuels paid: Animate, $16.80 straight, $6.40 place, $4.80 show; Bonnie Pan, $4.40 place, $3.40 show; Greenstone, $7.80 show. Winner trained by R. Lentini. Went to post at 2:15. At post 6½ minutes. Start good from gate. Won easily; place driving.

ANIMATE, well up from the start, came around leaders in the stretch and drew away in the last sixteenth. BONNIE PAN broke fast, displayed a good burst of speed while setting the pace, but was not good enough. GREENSTONE displayed a good effort.

SECOND RACE—Six furlongs. Purse $700. Net value to winner, $535; second, $100; third, $50; fourth, $15.

Horse and jocky—	Wt	PP	St	1/4	1/2	Str	Fin	Owner	Eq odds
LADY THATCHER [S.Erwin]	108	10	6	1^h	2^2	2^1	1^n	Wm.Day	5.60-1
RED FLYER [R.R.Simpson]	112	3	2	$3^{1\frac12}$	1^1	1^2	2^2	BlueRidgeFarm	3.60-1
NO RETREAT [T.Meloche]	104	6	4	$4^{\frac12}$	4^2	$3^{1\frac12}$	3^n	A.J.Halliwell	23.70-1
PRINCE TIDE [F.Chojnacki]	103	4	5	9^2	8^4	$6^{\frac12}$	4^h	W.C.Stroube	2.10-1
WILD COUNT [J.O'Malley]	108	8	8	$8^{1\frac12}$	$6^{\frac12}$	5^1	5^6	H.Herendeen	11.60-1
BARRETTE [L.Turner]	112	7	10	10	9^2	9^6	$6^{1\frac12}$	B.Hernandez	25.10-1
SUN TRYST [C.Lamb]	104	5	3	$2^{\frac12}$	3^1	4^2	$7^{\frac12}$	MoorlandSta.	97.80-1
MISS PETRINA [C.Parke]	99	1	1	5^1	5^h	8^4	8^h	Mrs.A.M.Creech	18.80-1
BRONC RIDER [R.Mozer]	106	2	9	7^h	7^2	7^2	9^6	E.M.White	9.20-1
BENNY B [H.Hauer]	112	9	7	6^h	10	10	10	B.Binion	15.30-1

Time, :23, :47 1-5, 1:13 3-5. Two dollar mutuels paid: Lady Thatcher, $13.20 straight, $6.40 place, $4.60 show; Red Flyer, $5.20 place, $4.00 show; No Retreat, $8.40 show. Winner trained by L. Doriott. Went to post at 2:48. At post 5 minutes. Start good from gate. Won driving; place same.

LADY THATCHER acted badly at the gate, broke well, hard hustled, alternated with RED FLYER at setting the pace and outstayed him in a hard drive. RED FLYER held on with good courage and showed a good effort. NO RETREAT raced evenly.

THIRD RACE—Five and one-half furlongs. Purse $600. Net value to winner, $435; second, $100; third, $50; fourth, $15.

Horse and jocky—	Wt	PP	St	1/4	1/2	Str	Fin	Owner	Eq odds
SHARP THOUGHTS [Me'he]	106	8	8	7^1	$5^{1\frac12}$	1^h	1^1	S.Buckland	10.60-1
RED GO [F.Chojnacki]	110	7	5	$5^{\frac12}$	9^2	$4^{\frac12}$	2^h	W.H.Sawaya	1.90-1
HENRIERVA [H.West]	106	1	1	$6^{1\frac12}$	6^1	6^2	3^2	GreenfieldSta.	212.30-1
ALKALI [F.Polk]	110	5	3	1^h	$2^{1\frac12}$	3^h	$4^{\frac12}$	E.Rea	3.00-1
NO DOUBT [M.Terry]	111	10	6	$4^{1\frac12}$	$1^{\frac12}$	$2^{1\frac12}$	$5^{1\frac12}$	A.C.Nelson	14.90-1
WILDERNESS WAY [Parke]	101	2	4	9^2	7^h	7^h	$6^{\frac12}$	BlueBonnetSta.	45.60-1
MISS MOO [R.R.Simpson]	105	3	9	10	$8^{1\frac12}$	9^1	7^2	L.Molasky	97.60-1
RAPID BELLS [H.Hauer]	106	4	2	2^1	3^h	8^2	8^h	C.E.Davison	5.40-1
JIB BOOM [J.O'Malley]	115	6	10	3^h	$4^{\frac12}$	$8^{1\frac12}$	9^2	Mrs.C.C.Kranz	18.30-1
MOONSAN [R.Tilden]	115	9	7	$8^{1\frac12}$	10	10	10	A.G.Tarn	8.80-1

Time, :23 2-5, :47 2-5, 1:00, 1:06 3-5. Two dollar mutuels paid: Sharp Thoughts, $23.20 straight, $7.20 place, $4.80 show; Red Go, $3.60 place, $3.20 show; Henrierva, $36.60 show. [Daily double, 2d and 3d races, paid $163.] Winner trained by J. M. Buckland. Went to post at 3:21. At post 1½ minutes. Start good from gate. Won driving; place same.

SHARP THOUGHTS improved his position steadily while racing on the outside, got the leaders in stretch and drew clear in last furlong. RED GO, much the best, dropped far out of it after the first quarter, went extremely wide entering stretch, came again and finished fast. HENRIERVA closed fast under a hustling ride.

FOURTH RACE—Six furlongs. Purse $600. Net value to winner, $435; second, $100; third, $50; fourth, $15.

Horse and jocky—	Wt	PP	St	1/4	1/2	Str	Fin	Owner	Eq odds
HIGH DEVINE [J.Burrill]	115	3	4	$1^{\frac12}$	1^1	$1^{\frac12}$	$1^{\frac12}$	C.Seybert	2.30-1
FLYING WATCH [J.Dias]	106½	5	9	$7^{\frac12}$	6^2	5^2	2^1	J.Novak	94.00-1
LINDEN TREE [C.Parke]	107	4	5	3^2	$2^{1\frac12}$	$2^{1\frac12}$	3^h	E.M.White	8.20-1
POLYPHOTE [H.Hauer]	109	2	6	4^h	$5^{1\frac12}$	$6^{1\frac12}$	4^n	C.E.Davison	4.80-1
PAT C [R.R.Simpson]	110	1	3	2^h	3^h	3^1	5^2	C.N.Finch	3.80-1
GOLD THORN [R.Tilden]	109	6	7	$5^{1\frac12}$	4^2	$4^{\frac12}$	$6^{\frac12}$	GracelandStk.F.	13.10-1
MOLLY GREENOCK [Meloche]	100	8	1	6^1	$7^{1\frac12}$	$7^{\frac12}$	7^h	B.Hernandez	7.80-1
LOTTA AIRS [F.Chojnacki]	98	9	2	$8^{1\frac12}$	8^2	8^2	8^2	W.C.Morris	15.50-1
FAIR TIME [H.Albrecht]	112	7	8	9	9	9	9	Mrs.H.Torriente	35.40-1

Time, :22 4-5, :46 2-5, 1:12. Two dollar mutuels paid: High Devine, $6.60 straight, $5.00 place, $3.60 show; Flying Watch, $80.80 place, $27.80 show; Linden Tree, $6.60 show. Winner trained by M. H. Garrow. Went to post at 3:51. At post 2 minutes. Start good from gate. Won driving; place same.

HIGH DEVINE, well handled and showing a good burst of speed, was rushed into the lead, withstood a challenge from LINDEN TREE and held FLYING WATCH safe. The latter began slowly, worked his way up on the rail and finished fastest.

FIFTH RACE—One mile and 70 yards. Purse $800. Net value to winner, $625; second, $100; third, $50; fourth, $25.

Horse and jocky—	Wt	PP	St	1/4	1/2	Str	Fin	Owner	Eq odds
RUSHAWAY [R.Tilden]	117	2	2	2^h	2^2	1^1	1^{nk}	A.G.Tarn	.70-1
REELON [H.Hauer]	105	1	1	3^2	3^2	$2^{1\frac12}$	2^1	Coward&Coffey	8.10-1
FLAG CADET [L.Turner]	111½	5	5	6^h	$6^{\frac12}$	7^4	3^h	B.Hernandez	8.30-1
JABER [T.Meloche]	107	7	8	8	7^1	4^h	$4^{1\frac12}$	Mrs.D.Hardy	18.70-1
JUST FRANK [D.Barnett]	107	4	4	$4^{1\frac12}$	5^h	$6^{\frac12}$	5^2	J.J.Farrell	20.30-1
RUNAMUCK [C.Hanauer]	105	8	7	5^1	4^1	5^1	$6^{1\frac12}$	BlueRibb.St.Fm.	47.40-1
UNDERSTAND [R.R.Simpson]	107	6	6	7^1	8	8	7^2	BlueRidgeFm.	11.50-1
SOUTHERN WAY [C.Parke]	110	3	3	1^1	1^h	$3^{\frac12}$	8	Mrs.A.M.Creech	12.90-1

Time, :23 1-5, :47 1-5, 1:13, 1:39 2-5, 1:43 2-5. Two dollar mutuels paid: Rushaway, $3.40 straight, $2.80 place, $2.80 show; Reelon, $5.20 place, $4.20 show; Flag Cadet, $3.80 show. Winner trained by owner. Went to pos tat 4:23. At post 3 minutes. Start good from gate. Won driving; place same.

RUSHAWAY, rated close to the pace or a half, disposed of SOUTHERN WAY after a brief duel, but had to be hard urged in the closing stages to outstay REELON. The latter, well up from the start, bore out badly at the first turn; closed fast and gamely. FLAG CADET improved his position gradually and was going strongly at end.

SIXTH RACE—Six furlongs. Purse, $1,500. Net value to winner, $1,100; second, $225; third, $125; fourth, $50.

Horse and jocky—	Wt	PP	St	1/4	1/2	Str	Fin	Owner	Eq odds
DING BIN [J.Dias]	107	2	2	$2^{1\frac12}$	3^2	2^2	1^1	Wm.Day	3.80-1
TRANSMUT'LE [T.P.Martin]	115	6	4	3^1	2^h	1^h	2^{nk}	OldGoldStable	.80-1
BELOW ZERO [A.Richard]	109	4	6	6	6	4^h	$3^{\frac12}$	Hardy&Ger	8.10-1
THE PELICAN [C.Parke]	103	3	5	4^2	4^2	5^2	4^2	B.Hernandez	8.60-1
SAN LUIS REY [F.Chojnacki]	100	5	3	5^h	$5^{\frac12}$	6	5^1	M.T.Cox	35.30-1
EPERNAY [R.Tilden]	109	1	1	1^1	$1^{\frac12}$	3^2	6	A.G.Tarn	12.30-1

Time, :22 3-5, :46 2-5, 1:12 2-5. Two dollar mutuels paid: Ding Bin, $9.60 straight, $3.40 place, $3.00 show; Transmutable, $2.60 place, $2.40 show; Below Zero, $3.40 show. Winner trained by L. Doriott. Went to post at 4:53. At post 3 minutes. Start good. Won driving; place same.

DING BIN, close up from the start, responded to hard urging in game fashion and after a duel with TRANSMUTABLE drew clear in the last seventy yards. TRANSMUTABLE was hard hustled to get to the ront at stretch turn and weakened from the effort. BELOW ZERO began slowly and closed with a good burst of speed.

SEVENTH RACE—One mile and 70 yards. Purse $600. Net value to winner, $435; second, $100; third, $50; fourth, $15.

Horse and jocky—	Wt	PP	St	1/4	1/2	Str	Fin	Owner	Eq odds
BABOO [H.Hauer]	109	8	6	$1^{1\frac12}$	$1^{1\frac12}$	1^1	$1^{\frac12}$	Mrs.F.West	3.30-1
SHADY GATE [T.Meloche]	104	4	8	7^1	7^4	4^h	2^2	F.Abbate	5.00-1
SLIP KNOT [C.Parke]	101	2	2	$3^{\frac12}$	$5^{1\frac12}$	5^4	3^h	P.Hatcher	18.70-1
INFLATE [T.Dowell]	106	7	5	2^2	$2^{1\frac12}$	$2^{1\frac12}$	$4^{1\frac12}$	W.W.Gauthier	4.80-1
PARADISE MAID [R.Mozer]	106	1	1	4^1	3^1	$3^{\frac12}$	5^h	H.G.Ellis	13.30-1
GOLDEN X [R.Tilden]	111	5	4	6^4	$6^{\frac12}$	$6^{1\frac12}$	6^4	H.Dryden	3.20-1
LET HER PLAY [G.Rukas]	105	6	7	5^h	4^h	7^4	7^4	Mrs.E.Oros	9.20-1
RACKETEER [J.O'Malley]	111	3	3	8	8	8	8	Mrs.J.A.Murphy	19.20-1

Time, :23 3-5, :48, 1:40 1-5, 1:44 2-5. Two dollar mutuels paid: Baboo, $8.60 straight, $4.40 place, $3.60 show; Shady Gate, $5.40 place, $4.20 show; Slip Knot, $7.40 show. Winner trained by V. Oden. Went to post at 5:25; off at once. Start good. Won driving; place same.

BABOO, quick to get going, set the pace under slight restraint, but weakened in the last three-sixteenths and just lasted to outstay SHADY GATE. The latter was far back in the early stages, improved her position rapidly in the last half mile and was going fastest at end. SLIP KNOT raced well after overcoming slight interference.

EIGHTH RACE—One and one-sixteenth miles. Purse $600. Net value to winner, $435; second, $100; third, $50; fourth, $15.

Horse and jocky—	Wt	PP	St	1/4	1/2	Str	Fin	Owner	Eq odds
NORTHERN SIR [J.Dias]	108	3	2	2^h	3^1	$2^{\frac12}$	$1^{1\frac12}$	Wm.Day	23.00-1
MYNAH [C.Hanauer]	108	10	10	10	$9^{\frac12}$	4^h	2^1	Mrs.H.Simmons	4.80-1
SUN ERIN [H.Hauer]	108	5	3	$1^{\frac12}$	1^h	$3^{1\frac12}$	3^1	Mrs.L.Carmichael	2.50-1
HIGH MAN [J.O'Malley]	113	2	4	$6^{\frac12}$	$5^{1\frac12}$	$7^{1\frac12}$	4^n	W.H.Sawaya	22.70-1
SHASTA BROOM [C.Parke]	108	8	8	4^2	$2^{\frac12}$	1^h	5^h	K.Russell	4.60-1
DONAU [F.Polk]	109	4	5	8^h	8^1	5^2	6^3	G.Kosobuck	50.30-1
TED CONARD [H.Albrecht]	113	9	9	9^1	10	8^h	$7^{\frac12}$	Mrs.H.Torriente	5.30-1
SOUTHLAND TOY [Choin'ki]	108	1	1	7^2	7^h	9^6	8^1	E.J.Hubbard	35.20-1
MAGIC LINE [G.Rukas]	108	7	7	5^h	$6^{\frac12}$	$6^{\frac12}$	9^6	R.B.Allen	9.10-1
FIRE MASK [R.R.Simpson]	103	6	6	3^h	$4^{\frac12}$	10	10	E.Johnson	18.80-1

Time, :24, :48 1-5, 1:40 2-5, 1:47. Two dollar mutuels paid: Northern Sir, $48.00 straight, $17.40 place, $7.00 show; Mynah, $6.00 place, $4.00 show; Sun Erin, $3.20 show. Winner trained by L. Doriott. Went to post at 5:56. At post ¼ minute. Start good. Won easily; place driving.

NORTHERN SIR, rated off the pace and close up all of the way, came through on the rail in the stretch and drew away. MYNAH, far back for a half mile, moved up fast on the outside and was going gamely at the end.

BELMONT PARK RESULTS.

FIRST RACE—Purse $900, allowances, 2 year olds, 5 furlongs:
Half Time, 113 [Yager].......1-4 out out
Rockwood, 113 Saunders] ..... 2-5 out
Danger Point, 113 [Gilbert]... 2-5
Time, 0:59 4-5. Company and Clarion Call ran.

SECOND RACE—Purse $1,500 added. International steeplechase handicap, 4 year olds and up, about 2 miles:
Rock Lad, 151 [McGinnis]...7-2 4-5 1-3
Snapback, 148 [W. N. Ball]. 8-5 1-2
*Birmingham, 139 [Miller].... 7-10
Time, 3:45 4-5. Rideaway, Amagansett, and *Hurry Harry ran. *F. A. Clark entry.

THIRD RACE—Purse $2,000, added, 2 year old fillies, 4½ furlongs:
Apogee, 111 [Saunders].....20-1 8-1 4-1
Swiftply, 116 [Bejshak] 1-3 1-6
†Manatella, 116 [Balaski]..... 1-2
Time, 0:51 4-5. Broad Ripple, Pathos, Bad Dreams, ‡Drawbridge, ‡Dizzy Dame, Magic Circle, Clouds, †Staraway, and Inactive ran.
†Foxcatcher farms entry. ‡Wheatley Stable and Maxwell entry.

FOURTH RACE—Purse $900, maidens, 3 year olds and up, 7 furlongs:
Bonnie Lois, 107 [Balaski].....8-1 8-5 1-3
†Spank, 107 [S. Renick] 1-1 1-3
Merry Pete, 112 [Nott] ...... out
Time, 1:26. †Discourse, Blazed Wood, San Antioca, and Anne G. ran.
†A. G. Vanderbilt entry.

FIFTH RACE—Purse $5,000 added, handicap, 3 year olds and up, 1 mile:
†Good Harvest, 107 [Renick].10-1 3-1 6-5
Whopper, 123 [Saunders]..... 2-1 4-5
Singing Wood, 120 [Gilbert].. 4-5
Time, 1:36 2-5. Sation, King Saxon, Cycle, Clang and †Identify ran.
†A. G. Vanderbilt entry.

SIXTH RACE—Purse $1,200, added, handicap, Class B, 3 year olds and up, 1 1-16 miles:
Rust, 107 [Westrope]..........7-1 2-1 1-1
Esposa, 107 [Pichon] 6-5 1-2
Chance Ray, 110 [Seabo]....... 2-1
Time, 1:44 1-5. Microphone, Alfred the Great, Bushranger and Gillie ran.

SEVENTH RACE—Purse $900, 3 year olds and up, maidens, 7 furlongs:
Rowes Crump, 112 [Saunders] 5-1 2-1 1-1
Dainger Lewis, 112 [Bejshak] 4-5 2-5
Ironbound, 112 [Ta...cuma] .. 7-10
Time, 1:26. [illegible]eeled, Army and Navy, Samakov, and Bravado ran.

NARRAGANSETT PARK RESULTS.

FIRST RACE—Purse $1,100, claiming, 3 year olds and up, 6 furlongs:
Epibeau, 107 [Le Blanc]..18.70 6.20 4.80
Grannys Trade, 112 [Lynch] 3.90 3.10
Scatterbrain, 112 [Catrone] 5.40
Time, 1:11 1-5. Stainforth, Blind Blarney, Blue Day, Kent, Stipulate, Blind Brook, Capuche, and Sir Rollie ran.

SECOND RACE—Purse $1,000, the Prep. allowances, 2 year olds, 4½ furlongs:
Miss Marlboro, 110 [Winters] 11.30 4.80 3.60
Percent, 110 [Nertney] ... 4.40 3.40
Bain Marie, 110 [Rosen].. 4.90
Time, 0:53 3-5. †Sun Chaucer, Broadway, Trina, †Sun Capture, and Jack O'Spades ran.
†W. S. Kilmer entry.

THIRD RACE—Purse $1,000, claiming, 3 year olds and up, 1 mile and 70 yards:
Sweeperman, 100 [Cooper].21.90 11.80 6.40
Guardian, 115 [Deering] .. 4.50 3.60
Tight Wad, 110 [Anderson] 4.30
Time, 1:44. Patcheye, Yap, Longford, Wickcliffe, Airatrix, Bullfinch, and Brother Newt ran.

FOURTH RACE—Purse $1,100, 3 year old fillies, 6 furlongs:
Bay Bubble, 107 [Caperton] 3.90 3.20 3.00
Black Mistress, 103 [A'ns'n] 5.80 4.50
Ste.Louise, 103 [F.A.Smith] 8.30
Time, 1:12 1-5. Pompey's Squaw, Sandy Beach, Sadie F., Tony's Wife, Opera Bouffe, and Festoon ran.

FIFTH RACE—Purse $1,400, handicap, 3 year olds and up, 6 furlongs:
Lady Higloss, 112 [Deering] 16.60 5.00 3.60
†Cdy. Prince, 101 [Ander'n] 3.10 3.60
†Wise Prince, 111 [Smith] 3.60
Time, 1:10 3-5. Go Quick, Party Spirit, Furfiber, Flamenco, Prince Fox, and Singers Folly ran.
†F. Spatola and H. T. Archibald entry.

SIXTH RACE—Purse $5,000 added, handicap, 3 year olds and up, 1⅛ miles:
Good Goods, 115 [Corona] 6.30 3.10 2.80
Dark Hope, 116 [Jones]... 2.90 2.60
Allen Z., 110 [Winters] 3.40
Time, 1:49 4-5. Rip Van Winkle, Gallant Prince, Roustabout, and Howard ran.

SEVENTH RACE—Purse $1,000; claiming; 4 year olds and up; 1 1-16 miles:
Cohort Miss, 101 [Jolley].35.10 15.20 11.20
Stone Martin, 116 [Arnold] 4.80 3.60
Crowned Head, 116 [Kopel] 5.60
Time, 1:45 4-5. Hickory Lad, Grandpas Boy, All Ready II., Nipantuck, Polo Bar, Whippercracker, and Miss Purray ran.

EIGHTH RACE—Purse $1,000, claiming, 4 year olds and up, 1 1-16 miles:
Venetian, 106 [Cooper]...24.70 11.20 7.30
Dean Swift, 111 [Winters] 4.30 3.60
Capt. Jerry, 106 [Anderson] 6.20
Time, 1:45 1-5. Dancing Boy, Master Time, Dormido, Dutch Uncle, and Orthoprism ran.

CHURCHILL DOWNS RESULTS.

FIRST RACE—Purse $800, claiming, 2 year olds, 5 furlongs:
Regality, 105 [Stevens]....16.40 5.00 4.60
Lucky Color, 108 [James].. 3.40 3.20
Hell Girl, 100 [Beasy].... 16.00
Time, :59 3-5. Hatty, All Round, Wowo, Mary Vita, and Dark Prince ran.

SECOND RACE—Purse $700, claiming, 3 year olds and up, 6 furlongs:
Ramrod, 110 [Schutte].....22.40 7.80 4.80
Foxiana, 103 [James]..... 3.60 2.80
Die Hard, 111 [Pierson].. 3.40
Time, 1:12 2-5. Watercure, *Harvey G. O., Chauvenet, Campagna, *Cherokee Red, *Lucy T., Sis Alice, Shining Jewel and Master Beau ran.
*Field.

THIRD RACE—Purse $800, 2 year old maidens, 5 furlongs:
Josh, 115 [McCoy] 5.60 3.20 3.00
Chenault, 115 [Louman].. 4.00 3.40
Calculator, 115 [Grill] ... 8.20
Time, 1:00. *Skeeter, Georgia Meaden, Ada W., *Lakeview, Offender, Southland Beau, Free Forester, *Broadway Brush and China Tea ran.
*Field.

FOURTH RACE—Purse $800, claiming, 3 year olds and up, 1 mile:
Chimney Top, 109 [Nolan].20.60 8.20 4.00
Amazing, 107 [Pierson].... 13.80 5.20
Felwyn, 102 [Schutte].... 2.80
Time, 1:37 1-5. Repaid, Crestonian, High Diver, and Kievson ran.

FIFTH RACE—Handicap, purse $1,000, 3 year olds and up, 6 furlongs:
Dusty Dawn, 116 [Louman] 5.00 3.40 2.60
Rock X., 108 [Moran]...... 3.60 2.80
Silk Mask, 104 [Corbett].... 3.40
Time, 1:11 3-5. Grand Rock, †Chief Cherokee, and †Top Dog ran. †Mrs. E. Denemark entry.

SIXTH RACE—Purse $5,000 added, The Kentucky Oaks, 3 year old fillies, 1 1-8 miles:
Two Bob, 116 [Workman]. 6.40 4.20 3.80
Thread Needle, 116 [Callahan] 6.60 5.00
Seventh Heaven, 116 [Grill] 11.00
Time, 1:52 3-5. Mary Terry, Dora May, †Lady Confucius, Brendard, *Asyouwere, Spur Flower, *Marica, Sparta and †Stepinanna also ran. †Mrs. R. J. Murphy entry.
*Field.

SEVENTH RACE—The Latonia Special—Purse $1,500, allowances, 3 year olds, 1 1-16 miles:
Songmaker, 112 [Moran]..13.00 5.60 3.40
Prince Fellow, 108 [Sch'te] 4.20 2.60
Holl Image, 112 [Fisher].. 3.00
Time, 1:46. Silas Wise Duke, Kailin, and Erin Torch ran.

EIGHTH RACE—Purse $700, claiming, 4 year olds and up, 1 1-16 miles:
Santerno, 110 [Louman]...9.40 5.60 3.80
Gee Gee, 105 [South]....... 27.80 7.20
Catino, 108 [James]........ 2.80
Time, 1:47. Clive, Alpan, Listening, Foolhardy, Golden Beam, First Try, and Stinger ran.

PIMLICO RESULTS.

FIRST RACE—Purse $900, claiming, 3 year olds and up, 6 furlongs:
Waterset, 109 [Coffman]..16.10 6.20 4.10
Apprehend, 113 [Shelhamer] 4.00 2.80
Jakovia, 113 [Johnson]..... 3.80
Time, 1:13 3-5. Decanter, Black Scout, Hiatus, Adams Eve, and Alanad ran.

SECOND RACE—Purse $900, claiming, 3 year olds and up, 6 furlongs:
Royal Cunning, 107 [DeC's].12.50 6.80 4.20
May V., 102 [Coffman]... 4.70 3.80
Night Court, 102 [Wagner] 3.20
Time, 1:14. Labyrinth, Jimmie D., Opposition, Doeskin, Wittekind, Petes Lad, Bally Bay, Skyride, and Jaeamar ran.

THIRD RACE—Purse $900, claiming, 3 year olds, 1 mile and 70 yards:
Ronfalon, 115 [Wagner]..12.60 5.40 4.40
Corum, 115 [Abel]......... 4.10 3.30
Grandma's Boy, 110 [Reid] 7.70
Time, 1:46 3-5. Scout On, Saucy Vixen, Doctor's Gift, Eastward, *Deep Run, Narise, and *Olivia F. ran.
*T. B. Gay and Mrs. T. E. Proctor second entry.

FOURTH RACE—Purse $900; 2 year olds; 4½ furlongs:
Gold Band, 112 [Bryson].. 4.10 3.40 2.70
Pass Em By, 112 [E.Joh'n] 8.50 4.50
Somali, 112 [Coucci]....... 3.70
Time, :54 2-5. Peggy Shippen, Prairie Prince, Timber Lady, and Whiscenda ran.

FIFTH RACE—The Preakness, Purse $25,000 added, 3 year olds, 1 3-16 miles:
Bold V'ture, 126 [G.Woolf] 5.70 3.30 2.80
†Granville, 126 [J.Stout].. 3.60 3.00
Jean Bart, 126 [H.Rich'ds] 7.00
Time, 1:59. Memory Book, Transporter, Hollyrood, He Did, Bow and Arrow, Knight Warrior, Grand Slam, and †Teufel ran.
†Wheatley stable and Belair Stud entry.

SIXTH RACE—Purse $900, claiming, 3 year olds and up, 1 mile 70 yards:
Master Lad, 118 [Wagner].5.40 3.40 2.60
Distracting, 116 [Richards]. 4.50 3.20
Manager Bill, 112 [Shelhamer] 2.90
Time, 1:45 3-5. Sun Way, Petee Blue, and Kindacorn ran.

SEVENTH RACE—Purse $900, claiming, 4 year olds and up, 1 1-8 miles:
Taunton, 111 [Shelhamer].6.00 3.30 2.70
Repeal, 111 [Coffman]...... 3.60 2.80
Dearzin, 113 [Reid]........ 4.10
Time, 1:56 1-5. Irish Vote, Post Brigade, Golden Play, Mad Eagle, and Three Daggers ran.

BOLD VENTURE IS TOO VALUABLE TO RISK IN WITHERS

Hirsch Says There's No Time to Train.

[Chicago Tribune Press Service.]

Baltimore, Md., May 16.—The reason Bold Venture will not meet Brevity in the Withers stakes at Belmont Park next Saturday is that a horse trained as he has been for the mile and three-sixteenths of the Preakness today needs more time than a week to be sharpened to razor edge for a mile test such as the Withers. At least that's trainer Max Hirsch's view of the situation.

From Baltimore Bold Venture will move west. He will start either in the Illinois Derby at Aurora on Friday or the Latonia Derby in Kentucky on Saturday. "It all depends on which race looks the easier," Hirsch said tonight. "We're not dodging anyone, but I don't want to knock a great horse out just because he happens to be a box office attraction right now."

Sam Riddle of Philadelphia, who owns Man o' War, was very much in evidence. He wagered on Jean Bart, a son of Man o' War, and made another little bet on Knight Warrior, a grandson of his famous horse. Knight Warrior is a son of Crusader.

The pronounced note of antiquity apparent on all sides here at the ancient Pimlico track is further carried out by two old fashioned gigs harnessed to white horses which are used to run errands back and forth across the infield.

Quite a fuss was made in the clubhouse over a little old lady who is one of the few folks still living who saw the horse Preakness win the Dinner Party stakes here away back in 1870. She is Mrs. Robert Hough of Baltimore, now 87 years of age. She was a belle of 21 when she watched Preakness win that race and she told friends today that she had actually bet on the famous horse.

Jimmy Dunn, movie actor, seemed to be doing the handicapping for folks from Hollywood. The Hollywooders poured lots of money into the mutuels but didn't seem to be carrying very much of it away.

Many a little catnap was engaged in during the afternoon by fashionable Baltimorans who had danced until dawn at the Preakness ball. Guy Lombardo had furnished the music for the festive occasion, but he was as spry as a cricket this afternoon and didn't bet on a thing but winners.

Col. Edward R. Bradley came down from New York to see Bow and Arrow run and was of the opinion that this colt would win both the Illinois Derby at Aurora next Friday and the Chicago Derby at Hawthorne next month.

Despite the fact that betting on the daily double closed at 1 o'clock, an hour before the horses went to the post in the first race, the daily double pool totaled $41,820.

J. Edgar Hoover, the No. 1 G-man, drove in from Washington in time to lunch in the clubhouse before going into action against the iron men.

Bold Venture Wins by Nose in Preakness

[Continued from first sports page.]

Bold Venture. All these colts had started in the Kentucky Derby.

Soon after the start it looked as if the gang was out to get Bold Venture. He was hit from both sides, first by Hollyrood and then by He Did.

Bow and Arrow Shows Speed.

Rounding the club house turn the Bradley backers had occasion to cheer, for Bow and Arrow, showing fine early speed, had raced to the front. Granville immediately took up the chase and as the field straightened out for the run down the backstretch he was lapped on Bow and Arrow. He Did, the Santa Anita Derby winner, followed in third place, Jean Bart was fourth and Grand Slam was fifth, not far back of the leaders.

Bold Venture was next to last. Only the sluggish Memory Book was trailing him while Jocky George Woolf on Bold Venture sparred for a place to make his move. As the field hit the last bend with Granville by this time making the pace, Jocky Woolf, realizing the situation was desperate, began threading his way through the field. He took Bold Venture outside of horses, forced him between others and weaved him in and out through all sorts of trouble.

Bold Venture Is Blocked.

Despite this bit of masterly riding, Bold Venture was effectively blocked when the field wheeled into the home stretch. Bold Venture took a breathing spell, then found an opening and rushed up on the outside. At the furlong pole he drew alongside Granville. Then one of the most dramatic battles of all turf history began as Granville called upon his vast store of courage. Jimmy Stout had rated Granville in wonderful fashion in the opening mile and found a willing horse under him in the stretch battle.

Down the stretch they came with neither horse flinching. Woolf's riding was a revelation. Bold Venture edged away by inches to hold the narrowest of leads at the finish. The result was so close the judges asked for the photographs before making the result official.

The race had a gross value of $31,825. Bold Venture's share was $27,325 and boosted his earnings for the year in the three starts that he has made to $65,000.

MOTORS—TRAFIC—HIGHWAYS

Lincoln-Zephyr Goes Visiting

This Lincoln-Zephyr recently went visiting in the Columbia studios at Hollywood. Driven directly on a Louis XIV, setting for the newest Grace Moore production, the car is being examined by Walter Connolly and Mary Lou Dix.

CITY PREPARES FOR COMPULSORY CAR INSPECTION

Thomas S. Gordon, city vehicle license commissioner, is hurrying preparations for the enforcement of Chicago's compulsory automobile safety inspection. The ordinance, requiring semi-annual mechanical tests of all motor cars registered in the city, will become effective on July 1.

According to Mayor Kelly the city has made an agreement with the Chicago park district under which the parks on July 1 will begin the operation of 18 testing stations to make the semi-annual safety tests of Chicago cars required by the ordinance passed on Oct. 30.

The purpose of the ordinance, as described by Mayor Kelly when he sponsored its enactment, is to remove dangerous junks from the city's trafic and to compel owners of new cars as well as old to maintan brakes, steering equipment and lights in a safe condition. There will be no additional tax for these tests; the operation of the stations will be financed from the city wheel tax.

Reduces Accidents.

Memphis, Tenn., with three years' experience with such a regulation, has satisfied itself that its enforcement reduces accidents. THE TRIBUNE in operating a free and voluntary mechanical inspection service two years ago, demonstrated that about a third of the automobiles in Chicago have some imperfection that might handicap the driver in avoiding an accident in an emergency.

Evanston, winner of National Safety council honors for trafic regulation, has been operating a similar compulsory vehicle inspections for about a year. It was the first city in Illinois to enact such an ordinance.

"Under our tentative program," said Edward J .Gorman, Mr. Gordon's chief deputy, "owners will be notified when and where to appear with their cars for the tests. Inspectors will examine brakes, wheel alignment, lights, windshield wipers, and rear view mirrors.

"The machines that are o. k. will receive a windshield sticker. Those that fail to pass will be directed to make adjustments or repairs at any place of their own selection and to return within ten days for a second check up.

Prosecution Provided.

"The ordinance provides for the prosecution of those who fail to respond to the first notice to appear for tests as well as for those who might fail to return for a re-test."

In view of the fact that there will be only 18 stations, it will probably be some time before the inspection law is enforced effectively. In the meantime, the hazard from junk automobiles is increasing with the advance of the touring and recreational driving season.

Warm weather brings out the antiquated machines that have been gathering rust in vacant lots and back yards all winter. Balmy sunshine stimulates the business of unscrupulous used car dealers with $50 bargains for sale.

An increase in the number of these doddering machines in street and highway trafic was noted during the summer weather this month. And police reports show that they are making their usual contribution to the accident toll.

NEWS AND VIEWS

Chrysler dealers throughout the country are now offering free gasoline mileage and brake tests as part of the "Learn the Difference" month that the corporation is sponsoring. This campaign will last until June 13. The average motorist has a very sketchy idea of how much mileage he is getting from his fuel and an even more sketchy idea of what he should be getting. Obviously a lot of money is being wasted by cars that are burning gas needlessly because of faulty adjustment or fundamental defects. The saving that would result if motorists generally took the test would run into millions of dollars in the course of a year.

Built-in trunks, an innovation only a few years ago, are now predominantly favored by the American motoring public, and, according to figures revealed by Chevrolet, they may be said to be on the way to becoming almost universal.

As a result of the public's preference, Chevrolet is now building 94½ per cent of its Master sedans and coaches with built-in trunks, while 82.9 per cent of its Standard sedans and coaches are trunk models. In 1935, when the Master line alone offered trunk models, only 33.8 per cent of the sedan and coach buyers ordered them with trunks.

Two appointments of senior executives in the regional sales organizations of Nash Motors company were announced this week by C. H. Bliss, vice president and director of sales. Clyde M. Roby has been named as eastern sales manager, effective immediately. The eastern area boundaries, it was learned, have been revised to include Buffalo, Pittsburgh, Roanoke, and Richmond and all territory east and north respectively of those points. O. L. Arnold has been appointed western sales manager, also effective at once.

Bearing messages of good will to the people of Texas from hundreds of thousands of Oldsmobile owners, employés and friends, an automobile caravan will leave Lansing, Mich., for Dallas, Tex., tomorrow. The caravan will arrive in Dallas on May 31. D. E. Ralston, Oldsmobile vice president and general sales manager, will officially present the greetings to Gov. James V. Allred on June 1.

Motorists in many parts of the country are annoyed in driving at times in the summer because grasshoppers or flies, on the wing in countless numbers, fill the openings in the radiator cores, stop the circulation of cooling air through the radiator and cause the motor to overheat. To end this and like annoyance from other flying insects, the accessory department of Packard now has a screen of attractive appearance which fits over the front of a Packard radiator. It effectually protects the radiator core. The screen, which has a rustproof silver finish, can be attached or removed easily and quickly.

Ten million cubic feet of gas are used in an average month by the Hudson Motor Car company in its Detroit plants. If piped into the huge hydrogen tanks of the Graf Zeppelin this would fill them three times.

"This comparison," says I. B. Swegeles, Hudson's vice president in charge of manufacturing, "illustrates one of the thousands of ways in which the automotive industry contribute to the general prosperity of the country, for this industry uses a greater amount of materials than any other industry that the world has ever known."

VOICE OF TRAFIC

PARKING LOT WRECKERS.

Chicago, May 14.—The writer is undoubtedly expressing the indignation of thousands of motorists who are forced to make use of parking lots and parking garages. The treatment given cars in these places needs airing.

Get them in and get them out regardless of what happens to the car seems to be the motto. Sometimes when cornered, the lot will agree to "fix" the damage, but in many cases it is impossible to restore the car to its original condition.

Even the most careless motorists seldom abuse their cars as do the attendants in parking spaces. A certain amount of wear and tear is probably unavoidable, due to the number of cars handled, but gross carelessness and lack of consideration for another's property is never excusable. Cars are parked in as tightly as sardines in a can, and frequently even the lanes in these lots are used for parking. The greed for volume induces the proprietor to park entirely too many cars in a given space. If the owner's property is damaged, that's his hard luck. The lot gets its fee just the same, and the driver is forced to return to the same lot or another equally as indifferent and careless, or else lays himself liable to a police ticket for parking in a forbidden spot.

What can be done about it? Probably nothing. Yet something should be done, and this motorist, as well as countless others, chafes under a system which is about as unsatisfactory and one-sided as anything could be. M. A. B.

TRAFIC VIOLATIONS.

Chicago, May 8.—In the daily observance of trafic conditions throughout the city one cannot help noticing the apparent disregard of certain trafic ordinances by so many of the motorists.

In the loop district it is not uncommon to find cars parked directly under a sign or within the boundaries marked "No parking at any time." Cars can also be found parked in front of fire plugs or across sidewalks anywhere in the city.

One section of the city where I believe this careless attitude and police duty laxness reaches its peak is the vicinity of 47th street and Ashland avenue. You will find diagonal parking stretched out for over a mile and behind these cars trucks are left parked parallel to the curb, turning an otherwise wide thoroughfare into a one way drive with slow moving trafic stretched out as far as three blocks as a result.

Diagonal parking not only congests trafic to a high degree, but it also is one of the most dangerous, menacing practices of motorists in city trafic. We have, in our many ordinances, regulations prohibiting this carelessness. Why not strictly adhere to them?

PUZZLED MOTORIST.

ONE WAY TRAFIC PLANS NEEDED TO CUT CONGESTION

Club Has Suggestions for North and West Sides.

BY HAL FOUST.

Motor trafic is demanding an expansion of one way street systems in Chicago pending the eventual construction of elevated highways. The pressure of congestion requires an extension eastward if not westward of the Warren-Washington system on the west side. And on the north side the boulevard blockade at Foster avenue and Sheridan road is becoming intolerable.

Plans have been prepared for relief of both the west side and the north side bottlenecks, but officials have lacked the courage to install the systems. There have been vigorous objections, easily understood, from the owners of property that would be brought into direct contact with heavy trafic and its concommitant, hazard and local inconvenience.

"Elevated highways are the only answer to these objections," said Charles M. Hayes, president of the Chicago Motor club. "No one wants through trafic to pass his home or business. The elevated highway is the only means of removing heavy motor travel from our residential and business streets.

For Temporary Relief.

"However, it will take time to build a comprehensive elevated highway system and in the meantime one way streets are essential for temporary relief from congestion. I sympathize with those whose property will be exposed to through trafic contacts by the inauguration of one way streets, but this development is essential to break the bottlenecks on our surface streets.

"The use of Warren and Washington boulevards as one way streets between Garfield and Union parks has demonstrated the advantages of such a system over the use of the pavements as independent two way thoroughfares. By teaming the pavements there is a larger trafic capacity, more dispatch, and less hazard."

Two proposals have been made for the extension of this system eastward. At the suggestion of Mayor Kelly, Otto K. Jelinek, trafic engineer of the Chicago park district, designed a plan that would jog Warren's eastbound trafic south in Oakley boulevard to continue east to Columbus drive in Jackson boulevard as a one way street. Monroe street would serve for west bound trafic only from Leif Eriksen drive to Leavitt street, from whence automobiles would jog north to continue west in Washington boulevard.

Plans Gather Dust.

The Chicago Association of Commerce, listening to the objections of its members in Monroe and Jackson, protested against the adoption of this plan. The proposal was amended to carry the one way system east only as far as Canal street. The amended plan joined the original, gathering dust in the files of the council trafic committee.

A counter proposal for the west side, advocated by the motor club, would turn Warren's trafic into Washington for east bound only from Union park to the loop. West bound would be carried by Randolph street from the loop to Union park, where it would be turned into Washington boulevard. Much wide pavement in Randolph, the old produce market, is not now available to through trafic, blocked by farmers' trucks and vegetable peddlers' carts parked near the center of the street.

The motor club would continue the one way system west from Garfield park to the city limits by using Washington in combination with Maypole avenue, jogging in West End avenue and in Randolph street farther west. Engineers estimate the cost of improvements essential to the club's plan at $1,500,000.

The North Side Scheme.

The north side scheme was also designed by Mr. Jelinek. Foster avenue between the Outer drive and Sheridan road would be for east bound trafic only. Sheridan road would be for north bound only between Foster and Devon avenues. South bound between Devon and Foster would have exclusive use of Kenmore avenue, now devoted mainly to parking. The connection between Kenmore and the Outer drive would be made over Winona street for east bound only.

"Unless this plan is adopted," said Arthur Faulkner, engineer for the motor club, "the rush hour congestion at this north side bottleneck will become so acute that the park district will have to adopt a stagger control for Foster between the Outer drive and Sheridan road and for Sheridan road between Foster avenue and Devon. The stagger control would devote these pavements exclusively to loop bound trafic in the morning rush hours and exclusively to north bound trafic in the evening rush hours.

"The park district, without an act of the city council, has no jurisdiction to regulate Kenmore avenue and Winona street. The council has refused to act because of the objections of property owners on these avenues. If the council continues in this refusal and the park district adopts a stagger control for Sheridan road, the rush hour jam would be eliminated at the expense of inconvenience and appreciable accident risk for travel against the rush hour movement for those driving north in the morning rush hours and south during the evening rush hours."

Soccer Star Assistant Postmaster at Long Beach

George Moorehouse, star full back and captain of New York Americans soccer team, American league champions, has been promoted to assistant postmaster at Long Beach, N. Y.

Chicago Sunday Tribune
THE WORLD'S GREATEST NEWSPAPER

THE TRIBUNE'S TELEPHONE NUMBER IS
Superior 0100
Call this number for quick-action want ads

Review of the Week: Chicago: The Nation: The World:

Foreign

League vs. Italy.

Baron Pompeo Aloisi, Italian delegate, walked into the league of nations council meeting at Geneva last Monday and saw Wolde Mariam, Ethiopian delegate, sitting at the table.

"I have the honor to declare that the Italian delegation cannot admit the presence . . . of the so-called Ethiopian delegate," said the baron. "The only sovereignty existing in Ethiopia is that of Italy."

After Capt. Anthony Eden, British foreign secretary who presided, had obtained a unanimous vote to prove that the Italian-Ethiopian problem still existed, Baron Aloisi walked out.

The next day the Italian delegation got a rush command from Premier Mussolini to return home. The league council then saved its face by adjourning until June 16.

Mussolini's decreed annexation of Ethiopia on May 9 left the league with a many headed problem. It had declared Italy an aggressor and had imposed trade penalties as punishment. To recognize the conquest of Ethiopia meant the betrayal of collective security principles. To lift the trade penalties meant the submission of legal right to armed might and admission of inability to protect little nations from big nations. Not to recognize the conquest meant loss of Italy's coöperation in settling the European disputes, such as the Rhineland remilitarization. Not to lift the penalties meant Italy's possible withdrawal from the league. All this was too much for the league council. It passed a resolution indicating that it could not recognize an Italian Ethiopia nor lift penalties for the present.

The British government did not reveal its attitude, but there was a hint it might deal with Italy upon recognition. The French government reserved its declarations, but strongly indicated it would not join Britain in any "common policy." With an anti-Fascist government of Socialists at hand, France appeared hostile to the annexation. [*See French New Deal.*]

Prime Minister Stanley Baldwin of Britain declared the league should be reformed to eliminate its ineffectiveness. He said it would always have difficulty preserving peace as long as the United States, Germany and Japan were not members.

Guatemala gave a two year notice [as required] of its resignation from the league and caused fear of a stampede of little nations to quit. Italy has traded heavily with Guatemala and other Latin American countries.

Mussolini Empire.

The Italian chamber of deputies and senate rubber stamped Premier Mussolini's proclamation of Ethiopia as an Italian ~~possession~~, of King Emmanuel as emperor and of Marshal Pietro Badoglio, Italian commander, as governor general of Ethiopia. [*See main news section.*]

Emperor Emmanuel and Empress Elena gave no public thanks for their promotions. The king appeared only once during the uproarious celebrations led by Mussolini. The queen was confined to bed with a broken toe.

Mussolini finally settled down to make his new Roman empire the "accomplished fact" he said it was. He made Count Giuseppe Volpi, president of Fascist industries, director of the industrial development of Ethiopia. He listed 200,000 peasant families who will be sent to Ethiopia as colonists. Part of this 1,000,000 group are soldiers and workmen already in Africa. Two military classes in Italy and 100,000 troops in Ethiopia were ordered demobilized. Belgian born Crown Princess Marie José, Italy's No. 1 Red Cross nurse, led the rush of officials home from Africa. Mussolini's aviator sons, Vittorio and Bruno, freshly decorated, followed.

In Addis Ababa Marshal Badoglio ordered Italian troops to penetrate every section of Ethiopia this week. One was sent to the west of Addis Ababa toward the Anglo-Egyptian Sudan. In Gore, near this frontier, Britons learned that loyal followers of exiled Emperor Haile Selassie had set up a native Ethiopian government.

Haile Selassie.

Former Emperor Haile Selassie of Ethiopia, his beard turned gray, his face haggard and his hands and arms burned by poison gas, spent the week getting in and out of bed in the King David hotel in Jerusalem.

He was in bed because he was ill [bronchitis and a heart attack were reported] from the shattering effects of seven months of war in Ethiopia. He was out of bed to dispatch protests of Italy's "outrageous aggression" to Geneva, to make radio speeches and to receive his advisers and British dignitaries.

Haile Selassie's presence on British soil was embarrassing to the British government. Italy protested the exile's offensive declarations. Prime Minister Baldwin would not state the government's attitude toward Haile Selassie.

All indications were that Haile Selassie is well fixed. He arrived in Palestine with six automobiles, tons of trunks and 117 boxes containing gold and silver. His fortune was variously estimated at $5,000,000 and $15,000,000. Friday the negus moved his family into a private residence. Relieved to see the wild chieftains of the staf gone, the hotel manager ordered the royal suite fumigated.

Austrian Friction.

Germany wants Austria to be a Nazi state. Italy wants Austria to be a Fascist state. Chancellor Kurt Schuschnigg, a democratic Catholic, wants neither. On Thursday Schuschnigg dropped Vice Chancellor Prince Ernst Von Starhemberg from his cabinet.

Von Starhemberg has been the virtual dictator of Austria. His private army, the Heimwehr [home guard], has been his support. He has declared loyalty to the Schuschnigg government in his opposition to Naziism, but meanwhile has been openly loyal to Italian Fascism. Answering suggestions that Schuschnigg might next dissolve his home guard, Von Starhemberg said as he left Vienna for Rome: "When I said recently my Heimwehr would be pushed out of the picture only over my dead body I meant just that. In about a week the world will hear from the Heimwehr."

Schuschnigg took the dare on Friday and ordered that all private armies be dissolved. The chancellor declared that "outside the militia there will be no volunteer armies." He said the militia would carry on the Heimwehr traditions. Yesterday Mussolini reassured Schuschnigg of Italian friendship after having talked with Von Starhemberg. [*See main news section.*]

German diplomats said that, upon his recent visit in Vienna, Sir Austen Chamberlain, former British foreign secretary, had encouraged the ousting of the pro-Italian Von Starhemberg and offered support to Schuschnigg if he befriended Czechoslovakia, Jugo-Slavia, and Rumania and avoided Italian and German alliances.

Mussolini was reported to have put Hitler in a difficult position by offering Italian friendship for Germany's recognition of Italian Ethiopia. Italian and German interests in Austria and southeastern Europe stand between. After Von Starhemberg was dismissed Berlin and Rome began negotiations for an understanding.

French New Deal.

Not a communistic revolution but a capitalistic New Deal will be the program when the Socialist party takes over the government June 1, Leo Blum, Socialist leader, told the French public.

Blum's emphasis on relief of unemployment by public works and an industrial revival helped quiet fears of a money panic. The next day, at the insistence of the ministry of finance, French financiers agreed to protect the gold franc and themselves by limiting the free trade of francs for foreign currency. This, in effect, was a temporary abandonment of the orthodox gold standard for a managed money system. Bank of France stock and government bonds rose sharply as a result. [*See Business Review.*]

The Socialist party won the parliamentary elections two weeks ago in a Popular Front with Radical Socialists and communists. The Radical Socialists last week agreed to participate in forming a cabinet and the communist party avowed its support, although refusing cabinet representation.

The Reds have agitated for the formation of soviets [local councils of workers] throughout the country ostensibly to support the Popular Front program. Conservatists envision such soviets usurping civil government. They are ready to support Blum's party as a buffer against the Reds.

Strange

Miss Margie Martin, 20, a dancer, filed a $10,000 damage suit against the operators of a beauty parlor. Miss Martin charged that a henna rinse caused her hair to turn a pinkish green.

Miss Muriel Kushner, 27, ended her life by inhaling gas in the kitchen of a house in which she boarded in Brooklyn and left $5 to pay for the gas.

Ross Frank was out rowing in the Humboldt park lagoon. A large fish swam close to his boat. Ross grabbed at the fish with both hands and pulled it into the boat. To doubters he exhibited a 35 pound carp.

A 16 year old boy, David Danderson of Winona, Miss., was awarded 14th prize for fancy knitting at a national contest held in the Waldorf-Astoria hotel, New York.

Anthony Clark, 5, of Neenah, Wis., held a toy balloon in his mouth while out playing. A clod of dirt thrown by a playmate struck his forehead. Anthony choked on the balloon and died before he could be taken to a hospital.

John Haas parked his loaded truck at 1700 West 18th street. When he returned he discovered thieves had taken several cartons from the truck. The cartons contained 40,000 safety pins.

—See FOREIGN, this page, col. 1.
Crown Princess Marie Jose of Italy led the homeward rush from Ethiopia.
[Associated Press Wirephoto.]

—See FOREIGN, next page, col. 5.
J. H. Thomas was questioned on the British cabinet's budget leak.
[Acme Photo.]

—See POLITICS, next page, col. 1.
Robert A. Taft (right) aspires to the high office his father, the late William Howard Taft, once held.
[Associated Press Photo.]

—See FLYING, next page, col. 6.
Dr. Hugo Eckener of Zeppelin fame gets scant credit in Germany for the record of the new airship Hindenburg.
[TRIBUNE Photo.]

—See QUADS, next page, col. 2.
Mrs. Emil Kasper, mother of quadruplets, with Dr. Frank Jani, who officiated, in Passaic (N. J.) hospital.
[Acme Photo.]

Washington

Inflation.

The house Wednesday defeated the Frazier-Lemke farm mortgage refinancing bill which would have provided for printing three billion dollars of new currency. Strong pressure was brought to bear by the administration against the inflationary measure, including urgent word from the White House which reported that President Roosevelt did not wish to face the decision of approving or vetoing the bill in an election year. The measure had strong agricultural support. It was defeated by a vote of 235 to 142.

Democratic leaders were frightened at the possibility that the bill would pass when the inflationists staged a debating field day on the floor of the house Tuesday. Representative Lemke, one of the original sponsors of the measure, was leader of the ballyhoo and predicted with enthusiasm that the bill would pass.

Overnight the administration leaders drew up an emergency plan of battle. When consideration of the measure was begun Wednesday, amendment after amendment was offered and accepted. Speaker Byrnes himself took the floor, an unusual procedure, and read a letter from the American Federation of Labor condemning the bill. Finally the opposition developed such momentum that the consequent defeat of the measure was assured.

Tax Bill.

A senate finance committee deadlock over the proposed revolutionary tax on undistributed corporation incomes was unbroken yesterday. A hope of restoring harmony came Friday when the committee requested estimates on a composite revenue measure from the treasury. Yesterday it appeared the committee would reach an agreement within a few days on the composite revenue plan.

As early as Monday it was apparent that the administration would be forced to back down on many of its original proposals of methods to raise approximately 800 million dollars in new revenue. On Thursday the committee went through a stormy closed session at which Chairman Pat Harrison [Dem., Miss.] refused for a second time to permit a vote on the corporation tax provisions of the measure.

Chairman Harrison later admitted that the bill as passed by the house, providing for a maximum rate of 42½ per cent on corporation earnings, was dead so far as the senate committee was concerned. Harrison asserted, however, that the "principle" of the corporation tax proposal would be submitted to the senate.

WPA.

Introduction in the senate Tuesday of the $2,364,000,000 second deficiency bill, providing for $1,425,000,000 for the Works Progress administration, brought an immediate attack against WPA boondoggling from Senator Arthur H. Vandenberg, [Rep., Mich.] The huge appropriation bill was passed in the house Monday by the overwhelming vote of 341 to 38.

Senator Vandenberg charged the WPA with waste and extravagance. He offered a substitute relief program under which $100,000,000 would be allocated to the states to meet unforeseen emergencies. He admitted he had little hope that his plan would be accepted.

Relief Administrator Harry L. Hopkins, chief New Deal spender, on Wednesday reversed his former policy of opposing the payment of prevailing wages to WPA workers. Before a senate subcommittee he attributed his change of front to "experience." He attempted to convince the committee members that relief workers should be paid the prevailing wage.

It was revealed Tuesday that Hopkins had sent out an order to the 48 state WPA administrators to require states and municipalities to put up larger contributions to WPA projects.

Defense.

Without comment President Roosevelt submitted the new London naval treaty to the senate early in the week and the foreign relations committee on Friday approved the pact. There was no opposition. The senate will vote on the treaty tomorrow. Members of the foreign relations committee conferred Thursday with Norman H. Davis and Admiral William H. Standley, the United States delegates to the London conference. The new pact was agreed to by the delegates of Great Britain, France, and the United States. The pact does not limit the size of navies, but merely binds signatory nations not to build cruisers above 8,000 tons and with armaments heavier than 6.1 inch guns.

On Sunday Admiral Joseph M. Reeves, commander of the fleet, now in the canal zone, said the requirements of the navy call for increasing the capacity of the Panama canal by building a third set of locks. The 40,000 officers and men of the fleet were given a week of shore leave at Balboa after completing a twelve day sham battle, which began at San Diego, Cal.

President.

Accompanied by Mr. and Mrs. Harry Hopkins, Mr. and Mrs. Rexford G. Tugwell, and Commander Paul Bastedo, newly appointed naval aid, President Roosevelt left Friday aboard the presidential yacht Potomac for a week-end cruise in Chesapeake bay.

At his press conference Friday the President revealed plans for a revision of the activities of the Resettlement administration headed by Prof. Tugwell. Mr. Roosevelt also told reporters that he personally would make all decisions relative to future activities of the Public Works administration.

Mr. Roosevelt said the continuance of PWA activities under his personal supervision would enable cities to obtain loans up to 55 per cent of the cost of approved projects.

The President did not dwell on the announced abandonment by the Resettlement administration on July 1 of its ambitious land reclamation projects and the utopian scheme to transfer farm families to government supervised colonies.

Capital Notes.

Senator Joseph Robinson [Dem., Ark.], majority leader, surprised the senate Friday with an announcement that only four measures remained on the administration's "must" program and that he hoped for adjournment of congress by June 6. That date is the Saturday preceding the opening of the Republican national convention at Cleveland. It was believed the senator's announcement was made at the request of President Roosevelt and that the White House would insist on the early adjournment.

Secretary of the Interior Harold Ickes, who has admitted defeat in his battle with Harry Hopkins, Works Progress administrator, for the privilege of spending easy money billions, was shorn of more prestige last week. The senate passed a bill designating him as secretary of conservation. The bill, originally, was one designed to give Mr. Ickes the title of secretary of conservation and works, but the senate dropped the latter part of the title. Yesterday it was revealed that a book, supposedly authored by Mr. Ickes, was written by "ghost writers" on the federal pay roll. [*See main news section.*]

Reports were current in the capital the latter part of the week that Secretary of Commerce Roper will soon submit his resignation.

CHICAGO WEATHER WEEK

	High.	Low.	Comment.
Sunday	83	60	Warm
Monday	80	62	Showers
Tuesday	72	63	Showers
Wednesday	63	45	Cool
Thursday	55	44	Cool
Friday	73	49	Bright
Saturday	84	58	Bright

Week's maximum in Chicago, 86 above, yesterday; in the nation, 106 above, Yuma, Ariz., Monday. Week's minimum in Chicago, 44 above, Thursday; in the nation, 24 above, Canton, N. Y., yesterday.

News-Names

Suit for divorce was filed Monday at Los Angeles by **Mrs. Fay Webb Vallee** against **Rudy Vallee**, orchestra leader. She charged cruelty. Meanwhile there were rumors that Rudy is on the verge of another romance.

Queen Mary of England, mother of **King Edward VIII.**, on Wednesday presented her personal standard to the giant Cunard-White Star liner bearing her name. The silk flag will be placed behind a glass panel aboard the ship.

Mrs. Molly Thackaberry McAdoo was given a divorce Wednesday at Riverside, Cal., from **William Gibbs McAdoo Jr.**, son of **Senator McAdoo** of California.

At a secret hearing Wednesday in Reno, Nev., **Mrs. Gloria De Bevoise Spreckels** was given a divorce Wednesday from **Adolph B. Spreckels**, heir to a California sugar fortune.

In the first ceremony of its kind, **Dr. Walter Damrosch** was presented Wednesday night with an award of merit of the National Institute of Immigrant Welfare in New York. Two other Americans of foreign birth, **Dr. Alexis Carrel**, physician, and **Jones Lie**, artist, also received awards.

Jeanette MacDonald, film star, was made defendant Tuesday in Hollywood in a suit of $25,627 damages filed by Gladys S. Searles, a secretary, who charged she was bitten by Miss MacDonald's pet dog.

Rear Admiral John Downes, commandant of the Great Lakes Naval Training station, returned to duty Sunday after an absence of several weeks in the east. On April 22 the admiral attended the christening by his daughter, **Miss Carlyle Downes**, of the new destroyer Downes, named for the admiral's father, also a naval officer.

Mrs. Potter d'Orsay Palmer, returning from a West Indian cruise, was much annoyed in New York Tuesday when immigration officials held her overnight at Ellis Island as an "alien without funds." Mrs. Palmer is the estranged wife of the socially prominent **Potter d'Orsay Palmer**, whose grandmother, **Mrs. Potter Palmer**, was once social arbiter of Chicago.

—See NEWS-NAMES, this page, col. 5.
Mrs. William Gibbs McAdoo Jr. wins a divorce from the son of Senator McAdoo of California.
[Acme Photo.]

—See FOREIGN, this page, col. 1.
The emperor and empress of Italy gave no public thanks for their promotions.
[Acme Photo.]

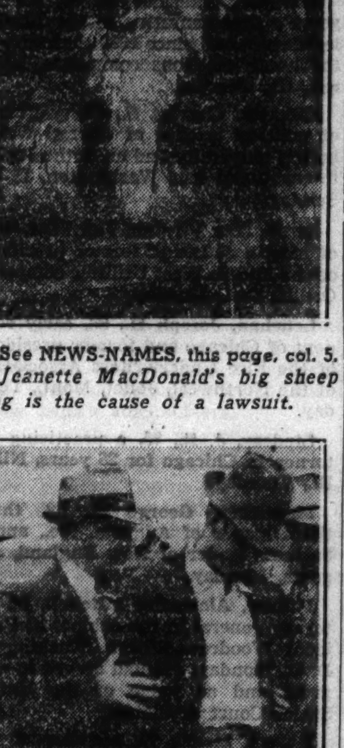

—See NEWS-NAMES, this page, col. 5.
Jeanette MacDonald's big sheep dog is the cause of a lawsuit.

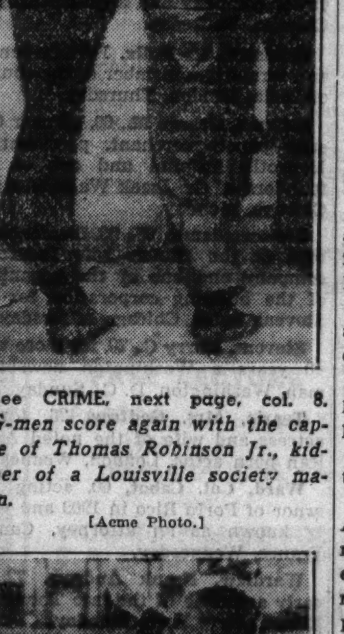

—See CRIME, next page, col. 8.
G-men score again with the capture of Thomas Robinson Jr., kidnaper of a Louisville society matron.
[Acme Photo.]

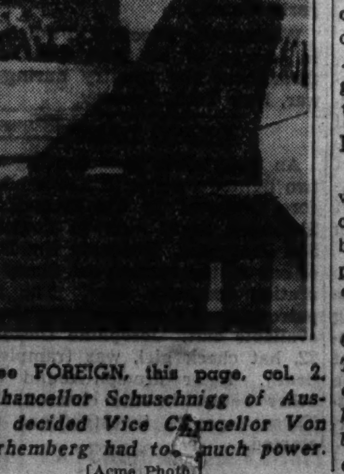

—See FOREIGN, this page, col. 2.
Chancellor Schuschnigg of Austria decided Vice Chancellor Von Starhemberg had too much power.
[Acme Photo.]

The City

Lawyers vs. Judges.

The Circuit and Superior courts in 1917 resolved that no member judge should take part in any political campaign other than his own. This matches a rule of the American Bar association. Last March the Chicago Bar association passed a similar resolution. During the campaign preceding the April primaries, young Chicago lawyers kept tab of the judges who demonstrated their partisanship.

Last week the bar association board of managers began hearing charges of judicial misconduct against 22 Circuit, Superior and Appellate court judges. Only two had been heard before the judges began to balk.

The bar association declared that the "thorough purge of the courts" had been secret until Judge Oscar F. Nelson of Superior court made public a summons he received from Herbert M. Lautmann, association president. The letter charged Judge Nelson with taking part in party meetings and with indorsing candidates.

Judges James J. Kelly, Superior court; Harry M. Fisher, Circuit, and John J. Sullivan, Appellate, were asked to appear this week to face similar charges. The extreme penalty for guilt was expulsion from the bar association.

But after two meetings of the Superior and Circuit judges 41 of 47 voted to withdraw as members of the bar association. The judges deemed "it incompatible with the proper performance of their judicial duties for judges to be subservient to any group of lawyers practicing in their respective courts." Friday the board of managers declared that the judges' resentment was obscuring the real issue. It voted to continue the probe.

Airport.

The city council subcommittee considering ways and means of enlarging the Chicago airport, ordered Police Commissioner Allman and Oscar Hewitt, commissioner of public works, to prevent the Chicago and Western Indiana railroad from using the grade crossings at 59th street on both Cicero and Central avenues.

This order was aimed at the removal of the railroad's right of way across the airport. The city leased a square mile from the school board for the landing field, but because of the tracks only a quarter of the area has been used for a landing field. Aviation officials have continually complained that the airport is too small.

The subcommittee learned that the Chicago and Western Indiana's permit to use the grade crossings had expired two years ago. Railroad officials are willing to remove their tracks for $800,000 and a gift from the city of a new right of way. Both the city and the railroad declare they can't afford the expense.

Price Fixing.

Last July Judge Benjamin P. Epstein of Circuit court issued an injunction to compel 22 independent cleaning and dyeing companies to clean a suit for not less than 90 cents called for and delivered, or 75 cents cash and carry. Supporting the complaint of the Cleaning and Dyeing Plant Owners' association of Chicago, Judge Epstein assumed the court had a common law right to protect members of industry from what he called a conspiracy in destructive trade.

Edward A. Fink, president of the Peacock Cleaners and Dyers, was sentenced to 60 days in jail and his company was fined $3,000 for failure to abide by the injunction, by Judge Harry M. Fisher.

Last week the Illinois Appellate court reversed Judge Epstein's ruling and voided Fink's fine and sentence.

The decision declaring that no court of equity has the right to limit free competition by price fixing, quoted the United States Supreme court ruling which killed the NRA.

Feeder Buses.

The Illinois commerce commission heard petitions by elevated and surface lines for bus feeder extensions. But assistant City Corporation Counsel James Danaher appeared before the commission and formally contended that authority in such cases belongs to Chicago under the new home rule utility law. The commission continued its hearings until May 27.

Earlier in the week William H. Sexton, special counsel for the city council transit subcommittee, proposed a court test of the home rule utility law before the city adopts a unified transportation ordinance under home rule extensions of power. This would define the division of authority between the city and the commerce commission.

Condemnation.

City officials yesterday believed it possible that Chicago would have to pay $10,000,000 in interest on awards to landowners for condemning their property to public use. This fear arose from the Illinois Supreme court's decision not to reconsider its ruling that Nathan R. Feldman should receive $2,762 interest for the 18 months from the time the city condemned his Clinton street property for an award of $33,000 until it took over the property. The Supreme court has ruled four times for property owners and twice for the city in such cases. [*See main news section.*]

Medicine

Doctors.

Some 6,749 physicians met in Kansas City, Mo., for the 87th annual convention of the American Medical association, viewed 150 exhibits of medical discoveries and heard 300 addresses and reports on last year's advances.

Among the reports was that of Dr. J. Tate Mason of Seattle, successor of Dr. James S. McLester of the University of Alabama, as president for 1936. While the A. M. A. installed him as president in absentia, Dr. Mason lay near death in a Seattle hospital. Development of a blood clot in his leg necessitated its amputation two weeks ago.

Dr. Mason's report keynoted the association's opposition to government control of medicine. Referring to the dangers of socialized medicine to his profession, he said:

"Many citizens seem to desire such a change in our status. . . . I regret it exceedingly. The average person has . . . been much influenced by all sorts of propagandists without any idea of the dangers . . . of various ill considered schemes."

Dr. McLester warned that independent physicians must solve the problem of low cost medical care or self-appointed reformers will force the profession into politics.

Dr. Morris Fishbein, editor of the A. M. A. journal, pointed to Germany's socialized medicine: "For every doctor employed by the German government two laymen are employed in administrative red tape. . . . The German system gives a view of what politicians can do to the medical profession. . . . When Hitler came into power every Jewish physician and every Catholic physician . . . was promptly fired from the government sickness insurance system."

Landon Agrees.

Gov. Alf M. Landon of Kansas welcomed the convention and declared: "Medicine will not willingly be made the servile instrument of politicians or the instrument of a domineering burocracy."

[*Meanwhile, at the American Red Cross convention in Chicago Dr. Thomas Parran Jr., new surgeon general of the United States public health service, said: "It may sound bold to propose that medical care be administered by public health officials, but . . . I believe that the health officer can be of very definite assistance." Dr. Parran advocated health insurance through coöperative medical associations. He said Washington would not dictate local health policies.*]

Birth Control.

The A. M. A. has never taken an official stand on birth control. Last year a committee was appointed to make an investigation. Last week it reported that birth control propagandists had caused an alarming slump in child bearing by educated families while failing to aid the poor.

The committee said it knew "of no type of contraceptive which is reasonably adequate and effective for a large portion of the population." Declared Lord Horder, physician to King Edward VIII., who campaigns for birth control as well as against noise and smells in London: "One factor in the lowering birth rate undoubtedly is the tender mindedness of many women who are healthy and have healthy husbands. . . . They can't be bothered."

A. M. A. Notes.

Dr. M. M. Cullom of Nashville, Tenn., said that man's sinus troubles dated from the time he began to walk upright, since the direction of drainage was changed. He was glad that man has disease problems to solve because any theological conception of perfect man "leaves me cold."

Dr. James C. White of Boston described surgical operations on sympathetic nerves to cure cold feet and clammy hands.

Three doctors of the Mayo Foundation, Rochester, Minn., blamed hypersensitivity to cold for many collapses and occasional drownings among swimmers. They found cold water caused over activity of a body acid, histamine, in the tissues, which produced a condition of shock. The remedy was daily five minute immersions of limbs in 50 degree water until blood pressure and pulse no longer reacted radically.

NEXT PAGE
Flying — Religion
Labor — Education
Politics — Crime
G-Men — Deaths

FINANCE-SPORTS
Reviews of the week in finance and general business and also of sports are to be found in the finance and sports sections.

Politics

Pre-convention political struggles within both the Republican and Democratic parties went into the home stretch last week. Primaries and party conventions were held in ten states. Major attention was focused on the Ohio primary, which resulted in an overwhelming victory for Robert A. Taft, "favorite son" candidate for the Republican nomination over Senator William E. Borah of Idaho. Of Ohio's 52 Republican national convention delegates, 46 Taft pledged delegates were elected. The remaining six will support Senator Borah.

The Ohio Democrats gave President Roosevelt a big majority over the anti-New Deal Democratic candidate, Col. Henry Breckinridge of New York.

Senator Borah, following a speech at Newark, N. J., Thursday night, in which he hinted he might bolt the Republican convention if the party refuses a platform plank against monopolies, came out Friday in opposition to the candidacy of Gov. Landon. He said in Washington that he is willing to join with former President Hoover and others to fight the Kansas governor at the Cleveland convention. It was reported that Borah holds Landon to be unqualified in training for the presidency and that the Kansan would be attacked as the candidate of "corporation and oil interests."

In the West Virginia primary, delegates favoring Gov. Alf M. Landon of Kansas for President were elected by the Republicans, although most of the votes went for Senator Borah. Gov. Landon was not formally a candidate. President Roosevelt was unopposed on the Democratic ticket.

The state convention of Vermont Republicans Tuesday elected nine delegates and alternates to the convention. Although uninstructed, the delegates are known to favor the candidacy of Gov. Landon. On Thursday the state Democratic convention elected 10 delegates pledged to President Roosevelt. This convention was addressed by James A. Farley, chairman of the Democratic national committee. He asserted the Republican party faces the worst defeat of its history "because it has allowed itself to come once again under domination of wealthy Liberty league sponsors."

Speaking before the state Democratic convention at Devils Lake, N. D., Tuesday Mr. Farley said he believed the country at the November election "will insist the President shall have the opportunity to complete his job" of seeking recovery.

Influential Democrats of New York asserted Wednesday that Alfred E. Smith has not yet decided whether he will "take a walk"—refrain from supporting the Democratic ticket and platform in the campaign—before, during, or after the Philadelphia convention. Earlier reports were that the former New York governor had decided not to attend the convention. He is an elected delegate.

Alice Roosevelt Longworth, daughter of President Theodore Roosevelt, who was merely a spectator at 10 Republican national conventions, will attend her 11th as an active participant. She was elected a delegate Tuesday in the Ohio Republican primary.

Speaking in Philadelphia Thursday night former President Herbert Hoover was cheered by 3,500 listeners as he slashed at what he called the "magic formulas" of the New Deal. The former President's attack on the administration was one of the strongest he has made in the present campaign.

Mr. Hoover advised the Republican party as follows:

"To restore liberty and progress the Republican party must furnish the country with a program which covers:

"A restoration of morals in government.

"A revival of confidence and courage in the destiny of America.

"Real policies of economic and social regeneration in place of New Deal extravaganzas."

Senator Lester J. Dickinson of Iowa, another active Republican New Deal critic, charged in a radio address in Chicago Thursday that the New Deal is "breaking the taxpayer." He said the administration has spent as much in three years as the total cost of the American government from 1787 to 1913.

The National Federation of Business and Professional Women's clubs launched a move early in the week in Washington for a "women's economic rights" plank in the Republican and Democratic platforms. The clubs seek particularly to eliminate discrimination against married women in government employ.

Both party conventions will be accompanied by music on a bigger scale than ever before, according to present plans of party chieftans. Orchestras, choruses and jubilee singers will be heard by the delegates at Philadelphia and Cleveland.

Attorney General Harry S. Peterson of Minnesota ruled Tuesday that the voters of that state must elect two United States senators next November, one for a two month period between Nov. 3 and Jan. 4 and the other for the regular six year term to succeed the late Senator Thomas D. Schall.

Labor

The convention of the Amalgamated Association of Iron, Steel and Tin Workers at Canonsburg, Pa., Wednesday, voted to launch an organization drive in the steel industry in accordance with the one big union plan advocated by John L. Lewis, head of the mine workers. The decision settled the dispute between Lewis and William Green, head of the American Federation of Labor, who tried to persuade the metal workers to organize craft unions within the industry.

Police broke up a demonstration of striking seamen along the North river waterfront in New York Monday. Sixty policemen, using their fists and nightsticks, dispersed a crowd of about 300 strikers. Later 250 strike demonstrators were taken to police cells. On Wednesday the United States liner President Roosevelt was held at a North river pier an hour and a half past sailing time while federal inspectors examined credentials of the crew. The inspection was ordered after striking seamen had protested that men unqualified as seamen had been hired as strikebreakers. The inspectors found all members of the crew qualified.

Philip Flum, manager of the industrial division office of the Illinois state employment service, announced that many positions are now open for qualified automobile body and fender repair men, automobile mechanics, power machine operators and welders.

The Apollo Metal Works company, formerly located at La Salle, Ill., filed a suit for $360,000 damages against the city of La Salle for alleged damages to industrial property and to business because of a riot last May 7, resulting from a labor dispute. The company contends the city failed to provide adequate police protection.

The executive board of the United Textile Workers of America announced in New York Monday it had approved a demand for a 20 per cent wage increase for 100,000 workers in woolen and worsted mills. The union at the same time made plans for a strike in the event the demand is refused by mill owners.

As a protest against the killing of striking tobacco workers by police of Salonika, Greece, a twenty-four hour general strike was called by Greek unions Tuesday. Tension was eased by the fact that an agreement was reached in the tobacco labor controversy, but the general strike order was carried out in Athens and other cities.

SKUNK WAGONS.

Braves of the Blackfoot Indian tribe of Montana are enjoying their annual "skunk wagon" parade across the northern Montana prairies. The term "skunk wagon" is applied by the braves to highly decorated and worn out automobiles. The tribal families, after receiving payments for grazing land leased to stockmen each spring, start out in their "skunk wagons" with little regard to designated highways and with no definite destinations.

ART VANDALS.

Six pieces of statuary just completed by George Gray Barnard, 70, noted New York sculptor, were destroyed by vandals who broke into his studio. The statues had been hammered to pieces and tar was poured over the remains. The vandals did not touch a ninety foot memorial, "The Rainbow Arch," on which Mr. Barnard has been working for 15 years.

Quad's Odds

The "Rule of 87" laid down by W. W. Greulich of the University of Colorado after he compared 100,000,000 births holds that twins occur once to every 87 single births. The ratio for quadruplets is obtained by cubing 87. The 658,503 to 1 chance of bearing quadruplets fell to Mrs. Elsie Kasper, 36 years old and the mother of two, in St. Mary's hospital of Passaic, N. J. Yesterday her three new boys and one girl finished their eighth day of life and Dr. Frank Jani believed the immediate danger of death past.

Few quadruplets survive. The four Keys sisters of Waco, Tex., who will be 21 years old on June 4, are the only quadruplets known to reach maturity. The Perricone quadrupet boys of Beaumont, Tex., and the Morlok quadruplet girls of Lansing, Mich., are six. Quintuplets have a 57,000,000 to 1 chance of being born. The Dionne quintuplets of Callander, Ont., who will be 2 years old May 28, are the only set in the 32 authentic cases of the last 500 years to live beyond five days. Last month a gypsy peasant woman in Rumania bore two boys and three girls, but they died the next day. None of the four sextuplets born in the last 40 years have lived. The last reported, but not proved, were those of a British Guiana woman in 1933. Last week it was claimed that a Nicaraguan Indian woman bore septuplets [seven], four of which died soon after. This 435 billion to 1 phenomenon was not substantiated by physicians.

The father of the Passaic quads is Emil Kasper, $22 a week roundhouse mechanic. A San Francisco attorney, Edmond E. Herrscher, established a $100 a month trust fund so the Kasper family would not be divided as the Dionnes were. Mayor Benjamin F. Turner of Passaic appointed a quadruplet advisory board which sold newspaper rights for $40 a week.

Until mother's milk could be obtained, Dr. Jani kept Frances, Frank, Felix and Ferdinand, who averaged over three pounds, alive with rye whisky and sugar water. The Women's Christian Temperance union protested. Dr. Allan R. Dafoe heard similar howls from prohibitionists when he used rum in his struggles to save the Dionne quints.

Relief.

The Illinois Emergency Relief commission was granted $4,500,000 from the state general revenue fund as the result of passage by the state house of representatives Tuesday of the Ward bill, providing the funds. The measure had passed in the senate earlier. Of the appropriation $2,500,000 will be used to meet relief needs this month and $2,000,000 in June.

Beginning July 1, under a new law, the city of Chicago and the townships throughout the state are to administer relief. The relief funds will consist of proportionate shares of the $2,000,000 taken monthly for relief from the state sales tax and the revenue derived from the imposition of an annual relief tax of 30 cents on each $100 of property valuations.

Just prior to the passage of the Ward bill, Democrats and Republicans of the house joined in making sharp criticisms of the program sponsored by Gov. Horner to create relief districts in each county, forcing the counties to take a major part in raising money for relief through tax levies and bond issues.

Kidnaping Crushed by G-Men

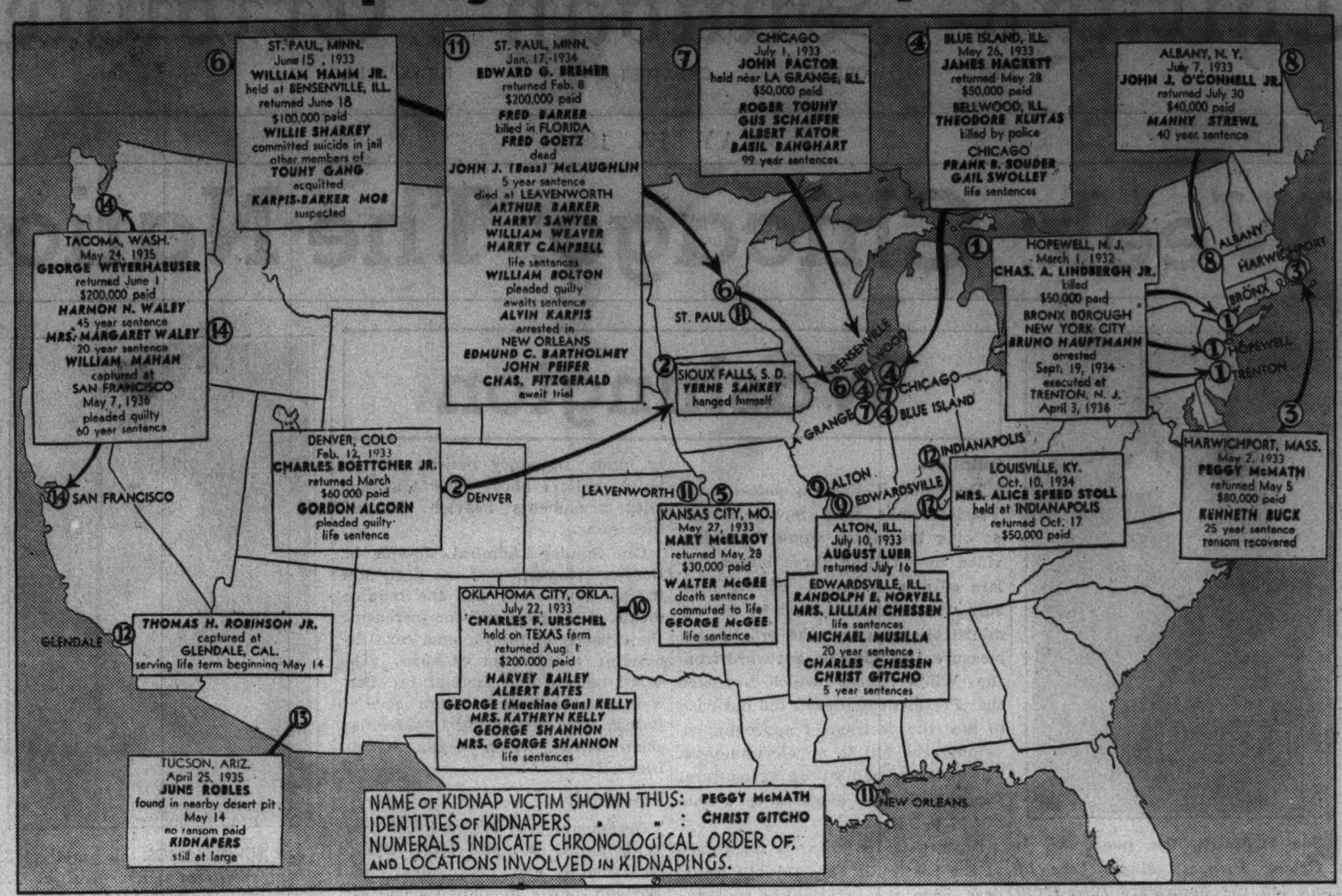

The repeal of prohibition, which reduced the swollen incomes of criminal gangsters, is generally considered as the primary cause of the rise of the ransom kidnaping racket. There had been innumerable kidnapings in the years preceding and during prohibition, but these were not the result of organized criminal activity. The shocking kidnap-murder of the Lindbergh baby in 1932 was the first of a long list of kidnapings which terrified the country. No one, child or adult, apparently was immune. Here was a racket which appealed to criminal minds as a good substitute for bootlegging and booze running.

In 1933 the crime of kidnaping had become so prevalent that it was a major challenge to the forces of law and order of the entire nation. The amounts of ransom demanded by kidnapers were growing higher. Such a sum as $50,000—the amount paid by Col. Lindbergh—became small money. The organized kidnap gangs were demanding, and getting, as high as $100,000 to $200,000 per victim.

News of this golden harvest of easy money drew scores of underworld recruits into the racket. Arrests and convictions of kidnapers were few and far between.

Then came a sharp turn of the tide. A weapon provided by congress, the so-called Lindbergh law, which proscribed using the mails for ransom demands and the transporting of kidnap victims across state lines as crimes against the government, began to be effective. This law made it possible for G-men operatives of the bureau of investigation, department of justice, to strike at the kidnap racket with all the force of the government.

Today every major kidnaping of recent years has been solved with the exception of one, the June Robles case. In prison for long sentences, most of them for life, are 146 criminals. In several cases all or a large part of the ransom money paid by victims has been recovered. Seventeen kidnapers have been killed. Kidnaping sentences totaled 2,028 years. Twenty kidnapers and their pals are in custody awaiting trial.

The accompanying map shows only the major kidnaping cases that have been completely solved by the G-men, or in which they aided. A typical example of the swift justice the government has meted out to kidnapers was the most recent case. Thomas Robinson Jr., wanted since Oct. 10, 1934, for kidnaping Mrs. Alice Speed Stoll, Louisville society matron, was captured without a struggle Monday in Glendale, Cal. He was put aboard an airplane and flown directly to Louisville. On the way he confessed. Wednesday he pleaded guilty and was sentenced to prison for life.

Deaths

Aldenham, Lord, 90, for many years a member of the British house of commons and a wealthy merchant, London, Sunday.

Allenby, Lord Edmund, 75, an outstanding British military leader in the world war, London, Thursday. Lord Allenby led the triumphant entry of the allies into Jerusalem.

Almy, M. Carl, 53, for many years territorial commissioner of Seward, Alaska, Bath, N. Y., Tuesday.

Bogoraz, Prof. Valdimar G., 71, internationally known ethnographer, Kharkov, Russia, Tuesday. He was exiled to Siberia by the Czarist régime in 1882 for revolutionary activities.

Carnes, the Rev. John B., 91, one of the founders of the Anti-Saloon league in Nebraska, Lincoln, Neb., Sunday.

Cherry, Elizabeth, 67, member of the famous stage sister act, Cedar Rapids, Ia., Monday.

Han-Ming, Hu., 50, veteran Chinese statesman and a member of the triumvirate which ruled the Nationalist Kuomintang party, Canton, China, Tuesday.

Heath, Arthur Monroe, 73, a son of Monroe Heath who was mayor of Chicago in 1876, De Land, Fla., Wednesday.

Hennebry, Michael F., 63, for 24 years a representative in the Illinois legislature and since 1933 chairman of the house elections committee, Wedron, Ill., Tuesday.

Hill, Dr. Charles E., 54, professor of political science at George Washington university and an authority on international law, Washington, D. C., Sunday.

Insull, Mrs. Virginia Van Vliet, wife of Martin J. Insull, former president of the Middle-West Utilities company, Orillia, Ont., Monday.

Lenehan, Joseph H., 83, early resident of Chicago and former president of the Fire Underwriters Association of the Northwest, Joliet, Mont., Tuesday.

Lindsay, J. R., 75, a practicing attorney in Chicago for 28 years, Niles, Ill., Tuesday.

Macomber, George E., 82, three times mayor of Augusta, Me., and a business leader of New England, Augusta, Monday.

Palmer, Alexander Mitchell, 64, attorney general in the cabinet of President Woodrow Wilson, Washington, D. C., Monday. He had served in congress and as judge of the United States Court of Claims.

Robert, Henri, 74, member of the French academy and a foremost lawyer of France, Paris, Tuesday.

Rosenthal, Benjamin J., 68, chairman of the board of the Chicago Mail Order company and a philanthropist, Chicago, Thursday.

Schuster, Sir Felix, British banker and formerly a member of the council of India, London, Thursday.

Seaman, George M., 60, pioneer Chicago paper merchant, president of Henrotin hospital and one of the founders of the Izaak Walton league, Chicago, Monday.

Stevens, James W., 83, former chairman of the Illinois Life Insurance company and one of the organizers of the building corporation for the Stevens hotel, Chicago, Thursday.

Stevens, Harry C., 70, for more than 40 years a Washington newspaper man, Washington, D. C., Sunday.

Tearle, Mrs. Godfrey, 26, former actress and wife of the noted American born actor, London, Wednesday.

Ward, Col. Cabot, 60, acting governor of Porto Rico in 1909 and widely known as an attorney, Cannes, France, Wednesday.

Wardlaw, Frank Andrew, 72, an early associate of the late Thomas A. Edison, New York, Monday.

Webb, George D., 70, widely known insurance man, a member of the firm of Conkling, Price and Webb, Oak Park, Monday.

Whitmarsh, Theodore Francis, 67, in charge of all food distribution throughout the country during the war, New York, Tuesday.

DEATH DANCE.

An entertainer was dancing with two lighted torches in her hands before a crowd in the second floor Shamrock night club in downtown San Francisco. Suddenly the flames of one of the torches set flimsy decoration draperies afire. The sixty patrons made a wild rush for the one available exit. Josephine Dickerson, 22, hat check girl, was trampled to death. Later firemen found three other bodies in the charred ruins. Three separate investigations were started.

Foreign Notes

Manuel Azana, a rebel who became first premier of the second Spanish republic when King Alfonso abdicated in 1931, was made second president of Spain at an electoral convention in Madrid. Azana, like many Spanish politicians, has been a political prisoner and exile since 1931. He became premier again following the Feb. 16 election victory of the leftists. President Niceto Alcala Zamora, once Azana's fellow conspirator in rebellion, was ousted by parliament April 7. Azana, 56 years old, a left Republican, appeared as the only man acceptable to all parties in the Popular Front. Azana named Santiago Casares Quiroga, a close friend, to succeed him as premier after two others refused. Quiroga formed a cabinet while scattering rioting broke out through Spain.

At the Vatican city, Rome, Pope Pius inaugurated the world exposition of the Catholic press by hailing the "triumphant news" of peace in Africa. He hoped it would be "a prelude to true European and world peace." Then he launched an attack on communism, calling it "the common enemy menacing every one and everything." It was announced that the Vatican plans large scale missionary work in Ethiopia.

Leading American merchants of North China met with the American Chamber of Commerce at Tientsin and drafted a protest to Washington against Japanese smuggling of goods across the northern frontier. The chamber charged that the smuggling was politically inspired and is ruining American trade.

Supported by American, British, and German diplomats, the Chinese government followed this up with a protest to Japan. China charged that Japanese military interference had left Chinese custom authorities unable to fight smuggling. It also charged that Japanese military and consular officers had connived in the smuggling. The Japanese denied that Tokio is seeking to destroy Chinese customs to block an American loan. Tokio officials indicated Japan would do nothing about the protest and blamed the smuggling on China's high tarif. The placing of 7,600 fresh troops in North China was in effect a reply. It was estimated that Japan now has 15,000 troops in China south of the Great Wall, 80,000 in Manchukuo, and several thousand in Inner Mongolia. Japan's excuse for the increase in troops was the increase of communists.

The Chinese army used American made bombing planes effectively for the second week in routing communist hordes driven from West Shansi to Shansi province. It was reported that 3,400 were killed and 2,000 captured after fierce bombing.

The Netherlands' colonial office announced Tuesday at Amsterdam, Holland, that the Dutch government had purchased 13 Glenn Martin bombers from the American plane manufacturing firm. An official said the planes will be used in the Dutch East Indies.

Neville Chamberlain, British chancellor of the exchequer, sent Britain's new budget, including increased income and tea taxes, from the treasury to the cabinet on April 9. It was not announced in parliament until April 21. During the twelve days the budget contents should have been secret, Lloyd's underwriters insured business men for a total of $500,000 against tax increases. When the budget was announced Lloyd's had to pay up. Last week a house of commons judicial tribunal sought to determine how the information leaked out. Questioning revealed that much of the insurance had been placed through Leslie Thomas, stock broker son of J. H. Thomas, secretary of colonies in the cabinet.

Thomas denied learning any budget secrets from his father. Harris Marriott, London stock broker, testified that on April 20 he was informed of the income tax increase through a friend of a friend of a friend of Secretary Thomas. The latter denied revealing a word and offered to open his bank accounts to investigation to show he had not benefited. Friday the tribunal adjourned. Implication of Thomas would necessitate his resignation.

Rioting in Jerusalem, Haifa, Jaffa and other parts of Palestine broke out again. The Arab supreme council backed up the general strike in force since April 19 against Jewish immigration with an order for civil disobedience, nonpayment of taxes and Jewish boycott beginning Friday. Great Britain sent 2,400 troop reinforcements to help put down disorders. After Arabs killed two Jews in Jerusalem a curfew was imposed by the government to prevent street movements from 10 p. m. to 6 a. m. Friday two Arabs were killed and 25 injured as police fired on 10,000 Arabs at Jaffa. Fourteen more were injured at Acre. Twenty-two Jews and at least 14 Arabs have been killed since April 19. The Arab council ordered anti-Jewish demonstrations in Egypt, Morocco, Syria, and Iraq until Jews are restricted in Palestine. Meanwhile Viscount Allenby, 75 years old, died in London. He was the British marshal whose troops in 1917 defeated the Turks and marched into Jerusalem to deliver the Holy Land from seven centuries of Moslem domination.

Zioncheck.

Representative Marion Zioncheck and his bride spent a few days of their honeymoon in Porto Rico. On Tuesday Mr. Zioncheck, in a borrowed car, had another automobile accident. The car collided with a truck. On Wednesday the representative made frenzied appeals for government protection after he had dodged rocks thrown by student demonstrators in San Juan. A marine plane was provided which took the honeymooning couple to the Virgin Islands. There Zioncheck made a speech condemning Porto Ricans and praising the Virgin Islanders.

SEA RESCUE.

With 144 passengers aboard the steamship North Sea, bound from Seattle to Alaskan ports, ran aground in a thick fog Thursday on Marsh Point, Prince of Wales Island. When the ship was free of the rocks it began sinking and the passengers were lowered in lifeboats. They were picked up a few hours later by the coast guard cutter Alert, which took them to Rose inlet, southern Alaska. Meantime the ship's pumps got the bad leak under control.

Flying

Only three days after it had completed a record breaking round trip voyage between Germany and the United States the giant new Zeppelin Hindenburg left Frankfort-on-Main, Germany, late last night on a second voyage to Lakehurst, N. J.

The huge dirigible completed the homeward flight in 48 hours 18 minutes. The crossing from Friedrichshaven to Lakehurst was completed in 61 hours 53 minutes. The Hindenburg established new records for lighter than air craft for both the westward and eastward crossings. The previous record from the United States to Germany was made by the Graf Zeppelin in 1929, when it flew from Lakehurst to Friedrichshaven in 54 hours. The best previous westward flight record was made by the Los Angeles, then known as the ZR-3, in 1924. Dr. Hugo Eckener brought the airship across from Germany in 81 hours 17 minutes.

The successful flight of the Hindenburg resulted in the adoption Thursday by the house naval affairs committee of a resolution requesting the chief of naval operations to restore the decommissioned Los Angeles to flying status. The Los Angeles, built in Germany, was retired from active service nearly three years ago.

The triumphant return of the Hindenburg to Germany did not result in the predicted warm welcome to Dr. Eckener, veteran Zeppelin commander, who served in an advisory capacity on the flight. Nazi newspapers made no mention of Dr. Eckener in their accounts of the Hindenburg's achievement. Dr. Eckener incurred the displeasure of Nazi leaders for his reluctance to take an active part in politics in behalf of Hitler. He is not on the airship on the second trip.

Mayor Jack Meister and the town council of Weehawken, N. J., held an unusual caucus of the council Wednesday. The mayor and councilmen were flying 3,000 feet above the city hall in a ten passenger Boeing monoplane.

Ernest De Muyter, famous Belgian balloonist, on Thursday announced plans for a trans-Atlantic flight in a spherical balloon, starting from a point on the North American coast. He said he expected to land in Norway about 80 or 90 hours after the take off.

Frederic B. Lee, American aviator, continued plans for his projected airplane flight around the world, starting from New York in July. On Monday he received permission from the Danish government to fly over Greenland.

Capt. Orville Anderson, stratosphere balloonist, was formally adopted into the tribe of Shoshone Indians Monday at Lander, Wyo. He holds the first tribal membership ever conferred on a white man. Capt. Anderson was given the name "Gwena Bant," or "Chief High Eagle."

Operations of Pan-American Airways in 1935 resulted in net profits of $1,193,732, it was announced Monday in New York by officials of the company.

Six persons were killed during the week in airplane crashes. The victims were:

James T. Parks, army air corps reserve lieutenant, killed when the army plane he was flying crashed near Crosswell, Mich.

Privates George H. Hobden and Norris B. Marable of the army air corps, killed when a bombing plane crashed in flames near Penonome, Panama Canal Zone.

Herman W. Underdahl, pilot; Carl Ristow, and his daughter, Caroline, 8, killed in an airplane crash near New Lisbon, Wis.

While the airship Hindenburg was setting records for lighter than air craft, two planes also were making records. Mrs. Amy Johnson Mollison, British air woman, set a new record from Cape Town, Africa, to England. She started the flight Monday and landed in England Friday. On Thursday Howard Hughes, sportsman pilot, set a nonstop record of 8 hours 15 minutes between Chicago and Glendale, Cal.

TROUBLE HIGHER UP.

Charles England, steeplejack of Los Angeles, had an exciting week. While dismantling a flagstaff on the courthouse Tuesday, he slipped and dropped 140 feet before he could check the fall with ropes. His left arm was injured, but England ate a hearty lunch and returned to work. Next day, while using an acetylene torch to cut a segment from the flagstaff, his boatswains chair was swung out into the wind and the torch set his trousers afire. England was painfully burned.

Crime

Federal agents quickly solved the killing Thursday of Agent John R. Foster of the federal alcohol tax unit. James Jacobs, 40, arrested on suspicion Thursday in Chicago Heights by an alert policeman, confessed Friday to federal agents that he and a companion in a car loaded with alcohol were attempting to escape from Foster in a wild automobile chase through Indiana. He named Harlan Crouch, Indianapolis bootlegger, as his companion and said Crouch fired the rifle bullet which killed Foster near St. John, Ind. Crouch fled when Jacobs was arrested later in a Chicago Heights restaurant. E. C. Yellowley, head of the Chicago district of the alcohol tax unit, said Jacobs' confession would result in the arrest of Crouch and also the arrest of the operators of several Cook county bootleg distilleries. [*See main news section.*]

Indictments were returned Friday in New York against a private detective and a lawyer accused of exacting money by threats of exposure and disgrace from Alfred E. Smith Jr., eldest son of the former governor. The accused are Max D. Krone, private detective, and A. Henry Ross, Brooklyn lawyer. They are charged with extorting $1,500 from young Smith on May 29, 1934, by threatening to expose an intimate relationship between Smith and Miss Catherine Pavieck during the summer of 1933. The woman was originally accused by Smith, but she denied participation in the blackmail plot and testified against Krone and Ross before the grand jury. Krone, in addition, is charged with forcing Smith to sign promissory notes for $10,000.

Authorities in Oklahoma and throughout the middle west continued the search yesterday for four desperate convicts who escaped from the Oklahoma penitentiary Thursday after killing C. D. Powell, prison foreman. Two guards, Tuck Cope and Victor Conn, were forced to accompany the convicts who escaped in an automobile. Later they seized a young farmer, Wilbur Doaks, who came across their hiding place. They forced him to lead them to a farmhouse where they obtained food. [*See main news section.*]

Police continued the search yesterday for the colored prowler who early Thursday assaulted a young student nurse in her room in a nurses' home of St. Luke's hospital. Detectives were convinced he was the same man who a week ago yesterday murdered Mrs. Lillian Guild, 50, in her room in the Y. W. C. A. hotel. Mrs. Guild was struck on the head with a paving brick. Miss Lois Rickert, 20, the student nurse victim, was also struck on the head by a brick. Her screams frightened the attacker and he fled.

Police yesterday were seeking $51,000 in jewels, originally stolen in Ohio by the "new Dillinger" gang and later hi-jacked from the gang in a Chicago hotel. The hijacking was disclosed Friday after police arrested James Dahlhover, 27, in a north side apartment. He admitted being a member of the gang headed by John A. Barton which attempted to emulate the criminal exploits of the late John Dillinger. Barton and other members of the gang are in custody of Indianapolis police, awaiting trial for murder. Police here announced that two of the hijackers who robbed the Barton gang of the $51,000 jewelry loot are in custody. They were named as Jack Venetucci and Frank Ryan. Dahlhover told police the Barton gang had staged many jewelry store robberies in Ohio and Indiana in the course of which at least two murders were committed.

The climax of the recent roundup by G-men of criminals wanted for major kidnapings came Monday at Glendale, Cal. There federal agents seized Thomas Robinson Jr., wanted since Oct. 10, 1934, for the $50,000 ransom kidnaping of Mrs. Alice Speed Stoll, Louisville society matron. [*See Map.*] Robinson, arrested without a struggle, was speeded to Louisville in an airplane. He was arraigned in federal court there Wednesday. He pleaded guilty and was immediately sentenced to life imprisonment.

Each of three men convicted by a jury of participation in the $16,000 robbery of the St. Charles National bank was sentenced Friday by Judge Philip L. Sullivan to serve 22 years in prison and to pay a fine of $4,000. The prisoners are Fred Hansen, a former convict; Phillip Dimenza and Sam Bongiorno. A fourth man accused of the crime, which occurred Jan. 31, was given a ten year sentence when he pleaded guilty. He is Leo Friedman. Defense Attorney Ben Short said he would file an appeal for Hansen, Dimenza and Bongiorno.

Defense attorneys for Emil Reck, 19, and Michael Livingston, 17, on trial for the murder of Dr. Silber C. Peacock, surprised the prosecution Friday by suddenly resting their case. Earlier the defense had called Reck's father and sister, who testified Emil was at home the night of the murder. Similar testimony was offered Thursday in behalf of Livingston by his mother and brother. Dr. Peacock, a child specialist, was lured from his home by a fake telephone call for aid and slain when he resisted robbery. Reck and Livingston confessed taking part in the crime, but repudiated their statements on the witness stand. Two other youths, who confessed and pleaded guilty, Durland Nash and Robert Goethe, both 19, are serving prison sentences of 199 years each.

Charles G. Koepke, 29, real estate broker, who confessed spending about $75,000 of his clients' funds in order to keep up a pretense of prosperity, was sentenced Monday to serve from one to ten years in prison.

Dr. Buck Ruxton, British physician, who was convicted of murdering his wife, Isabella, and a nursemaid, May Jane Rogerson, and of hiding their dismembered bodies in a section known as the "Devil's Beeftub," was hanged Monday at Manchester, England. Prior to the execution Mrs. Violet van der Elst, leader of agitation against capital punishment, was arrested for causing a disturbance outside the prison walls.

Religion

Dr. Clarence True Wilson, who founded and was for 26 years the crusading secretary of the Methodist board of temperance, prohibition and public morals, asked the general conference of the Methodist Episcopal church at Columbus, O., Wednesday to accept his retirement. The conference immediately made him secretary emeritus.

Earlier in the week the conference elected Dr. Wilbur E. Hammaker of Youngstown, O., and Dr. Charles W. Flint, chancellor of Syracuse university, to two of the four vacancies on the board of bishops of the church. Another of the vacancies was filled by the election of Alexander P. Shaw, colored, of New Orleans, as the colored member of the board.

Dr. G. Bromley Oxnam, president of De Pauw university, Greencastle, Ind., was elected to the remaining vacancy Thursday.

The Rt. Rev. Alfred Blunt, bishop of Bradford, England, told a youth movement convention in London Thursday that "most Bible classes do positive harm. They produce in the minds of those attending a feeling that religion is something to be argued about," he said.

Lilacs

The eighth annual "share your lilacs" campaign, sponsored by the Chicago Plant, Flower and Fruit guild and THE CHICAGO TRIBUNE, brought masses of the scented purple and white blooms Friday to the sick, needy and aged in Chicago hospitals and settlement houses.

The lilacs were brought to the city from a radius of sixty miles. One lot came by airplane from Kansas City, Mo. Most of the lilacs distributed Friday were from the southern and western suburbs. The blossoms will be distributed again next Tuesday when residents of north shore suburbs will donate bouquets.

The supply of lilacs in the Chicago area was not as great this year as in other seasons. Gardeners whose lilac crops were sparse donated honeysuckle, snowballs, red and yellow tulips, lillies of the valley, phlox and wild violets. It was estimated that 20,000 bouquets will have been distributed by next Tuesday, a record for the eight years of the "share your lilacs" campaign.

SALUTER.

Dan Keeler, 24, was brought into court at Battle Creek, Mich., charged with wiping his greasy hands on an American flag. Keeler was ordered to salute the flag at the city jail each morning for 30 days. Next day he reported to salute, but there was no flag flying from the jail flagstaff. A flag was flying over the postoffice, so Keeler saluted that one.

OUTPOST FLOOD.

Fort Yukon, Alaska, was isolated for several days by a flood of the Yukon and Porcupine rivers. The flood emergency aggravated a serious influenza epidemic which caused six deaths. The flood was caused by ice breakups in the rivers.

Education

Officials of Northwestern university began an investigation into charges by students that Russell Dick, 37, instructor of French at the Evanston campus, made a practice of criticizing American government, religion, and marriage customs during his classes. Mr. Dick denied the charges. He issued a statement, however, in which he "regretted indiscreet utterances that may have been misinterpreted by the students." He added that he was "particularly sorry for this undesirable publicity to the university." Officials did not indicate whether they were satisfied with Mr. Dick's apology.

Members of the recently organized educational policy commission of the National Education association, in conference for five days at the Stevens hotel, agreed that mass production in education is the bane of the country's high schools. Dean J. B. Edmonson of the University of Michigan, spokesman for the group, said the commission regards as dangerous to American ideals the widespread school methods which are based on the erroneous assumption that students should be cast in the same mold.

Student leaders of North Central college at Naperville and Dr. Edward Everett Rall, the president, failed to agree at a meeting called to settle a strike of students demanding a more liberal administration. Dr. Rall, it was reported, refused any compromise on college rules governing social activities and also refused the demand for reinstatement of Wilbur Nolte, student secretary. About 100 of the student enrollment of 550 continued to remain away from classes.

Students of the Quincy, Mich., High school went on strike Thursday when the board of education refused a new contract to Gordon Giddings, athletic director and English instructor.

The resignation of Dr. Albert L. Franzke, professor of speech at Lawrence college, Appleton, Wis., was announced Wednesday. Prof. Franzke has accepted a similar position at the University of Washington in Seattle.

Speakers before the closing sessions of the fifth annual conference for prevention of juvenile delinquency urged parental education in mental hygiene and the remolding of general elementary and high school curricula. The meeting was held at Rockford, Ill.

An additional gift of $1,000,000 to provide fellowships in science and art of the John Simon Guggenheim Memorial Foundation was announced in New York by former Senator and Mrs. Simon Guggenheim. The gift brings the capital fund of the foundation to more than $6,000,000.

President Robert M. Hutchins of the University of Chicago announced an appropriation of $3,354,772 in behalf of the Oriental institute of the university from the Rockefeller Foundation and the general education board. The institute was founded in 1919 by the late Prof. James H. Breasted.

RAILWAY SHIFTS TRAINS TO SAVE MAIL CONTRACT

Zephyrs to Make 16 Hour Denver Run.

BY HOWARD WOOD.

In a surprise move yesterday the Burlington railroad announced that it would place sixteen hour trains in service between Chicago and Denver on May 31 instead of late in June as originally intended.

Behind this announcement, it was learned, is a story of modern railroad pioneering worthy of the days of James J. Hill—a story of quick action to save a valuable mail contract.

The trains which will inaugurate the new speedy service on May 31 will be stainless steel Zephyrs, but they will not be the new ten car de luxe sleeping car Zephyr trains originally planned to start the new schedules. Those will come later—when they are completed in the Philadelphia plants of the Edward G. Budd Manufacturing company. Temporarily the Burlington is rushing into the Denver run two of its present three car daytime Zephyrs, the Mark Twain from Hannibal, Mo., and the first Zephyr ever built, the Silver Streak, which has been running out of Lincoln, Neb.

Planned Jnue Service.

When the Burlington and Union Pacific railroads first decided to speed up the Chicago to Denver service some months ago it was expected that the new streamlined trains to be built for each of the roads would be ready for service in June. Recently, however, the Burlington learned that its new ten car Denver trains would not be ready on time.

This presented the possibility of loss of the Chicago-Denver mail contract, which the Burlington has held for many years. By being able to get prompt delivery of its streamlined aluminum trains from the Pullman company the Union Pacific would be able to start operating 16 hour service earlier than the Burlington. Mail demands speed and the Burlington feared that the postoffice department might load its pouches on the faster Union Pacific trains to get them to Denver ahead of the Burlington's slower standard trains.

Yesterday came the Burlington's decision to start sixteen hour service with the equipment already on hand. Off come the Mark Twain and the Silver Streak from their present short daylight runs. Other equipment will be substituted temporarily on those schedules while the stubby little daytime flyers do some serious night work to enable the Burlington to retain its mail contract and keep up with the competition to be established by its more fortunate rival.

Features Low Cost.

During the interval between May 31 and the time when the new big Zephyrs are finally delivered the Burlington will not be able to offer its passengers the luxuries of streamlined sleeping cars and full sized diners, but it will compensate for that temporary deficiency by featuring "economy" service at low cost to summer tourists with cheap meals and free pillows supplied by its new staf of trained stewardesses.

The pinch hitting little streamliners will be renamed the "Advance Denver Zephyrs." Each consists of a power unit and half day coach, a full day coach, and a parlor car. Westbound they will leave Chicago daily at 6:30 p. m. [Chicago time] and arrive in Denver the following morning at 8:30 a. m. [mountain time]. Eastbound they will leave Denver at 4 p. m. [mountain time] arriving in Chicago at 10 a. m. [Chicago time].

These new schedules will clip eleven hours and forty-five minutes westbound and nine hours and fifteen minutes eastbound from the fastest previous running time between Chicago and Denver.

The only reference to the all important mail subject made by the Burlington in its announcement was a cryptic sentence by Albert Cotsworth Jr., passenger trafic manager.

"The Colorado mail, which the Burlington has carried for so many years will be materially expedited by these sixteen hour schedules," he said.

The average running time over the 1,039-mile Chicago-Denver route will be about 65 miles an hour. Stops en route will necessitate a cruising speed of 90 miles an hour or more. In 1934 the original Silver Streak Zephyr made the run from Denver to Chicago in 13 hours and 5 minutes to open the second year of A Chicago Century of Progress.

USE OF CHECKS DIPS SHARPLY IN LAST WEEK

Withdrawels from individual deposit accounts during the week ended May 13 declined sharply from the preceding week, but the total was somewhat above a year ago.

For the nation as a whole such debits amounted to $7,895,138,000, compared with $10,439,867,000 in the preceding week and $7,135,098,000 in the week ended May 15, 1935.

In the seventh Federal Reserve district a decrease of 17 per cent as compared with the $1,231,954,000 for the preceding week, but a rise of 9.3 per cent from the $935,261,000 for the corresponding week of last year.

For Chicago alone debits totaled $576,150,000, compared with $526,225,000 in the corresponding week of 1935.

Dairy or Ice Cream Plant Near 63rd and Halsted Sts.

For sale or lease. Size 50x100, 2 stories and basement. Equipped with ice machines, storage tanks, homogenizer, surface cooler, high pressure boiler, refrigerated rooms and other essentials. For inspection—I. Simon & Co., 608 S. Dearborn. Harr. 6460.

New Low Fare Train Starts Coast Service

BY WILLIAM YATES.

Fremont, Neb., May 16.—[Special.]—New services in railroading were inaugurated today as the Challenger, transcontinental train of the Chicago and North Western and Union Pacific roads, streaked across fertile Nebraska prairies toward Los Angeles.

The train is one of the latest bids of the railroads to recoup passenger business lost to competitors. Designed to offer maximum service at minimum cost, it left Chicago last night, beginning daily service between the two cities at fares asserted to be the lowest ever in effect.

The Challenger is made up entirely of tourist cars and coaches. Gone are the dingy, black lether upholstered tourist cars of a decade ago. In their stead are green plush sleeping cars which served as first class equipment until a few years ago and have been gradually outmoded in the drive for modernization.

Coaches Are Comfortable.

Coaches are entirely new and afford the comfort of an easy davenport at home. Passengers embarking last night found themselves seated in individual reclining seats, deep cushioned through the use of springs, heavy layers of sponge rubber, and upholstery. Soft indirect lighting gave way to a dimmed quiet blue shortly before midnight, affording sufficient light for movement but not enough to disturb sleepers. Fresh pillows are provided by the road each night without additional cost. Gone also was the drafty ventilation of previous accomodations, as the train is completely air conditioned.

Ahead are two coaches, devoted to the exclusive use of women and children, under the sole charge of Clarise Moore, stewardess and registered nurse. Borrowing a page from the book of the air lines, the road has employed attractive young nurses as stewardesses for the Challenger.

Women's Coach Features.

Lounging and smoking rooms, equipped with movable upholstered chairs and studio couches, are exclusive features of the women's coaches. A refrigerator is placed in each car, to keep fresh special formulas for infant feeding.

A reconstructed dining car-coffee shop offers complete table d'hôte meals for as little as 25 cents for breakfast, 30 cents for luncheon, and 35 cents for dinner.

In contrast with the cost of riding the new 40 hour streamliners running between Los Angeles and Chicago, $92.28 including fare, extra fare, and berth, highest fare on the Challenger is $52.86 for transportation and berth. Cost in coaches is $34.50, or only a few dollars more than standard bus fares.

Officials of the two roads admit that the Challenger is a bid for low cost travel to those who do not care to patronize the sleeping car, but who prefer railway transportation to that of bus.

LIFE INSURANCE SOLD IN APRIL ABOVE YEAR AGO

New York, May 16.—[Special.]—New life insurance underwriting in April was 1.4 per cent more than for April, 1935, while the cumulative total for the first four months was 5.9 per cent less than for the corresponding period last year, the Association of Life Insurance Presidents announced today.

For April the new business of all classes written was $743,045,000, against $733,870,000 in April, 1935, an increase of 1.4 per cent. New ordinary insurance totaled $462,376,000, against $468,187,000, a decrease of 1.2 per cent. Industrial insurance was $244,356,000, against $228,188,000, an increase of 7.1 per cent. Group insurance was $37,213,000, against $37,495,000, a decrease of 0.8 per cent.

For the four months total new business was $2,866,573,000, against $3,046,862,000 in the same period last year, a decrease of 5.0 per cent. New ordinary insurance totaled $1,805,902,000, against $2,062,299,000, a decrease of 12.4 per cent. Industrial insurance totaled $895,766,000, against $868,721,000, an increase of 3.1 per cent. Group insurance was $164,705,000, against $115,842,000, an increase of 42.4 per cent.

INDUSTRY INDEX SHOWS FURTHER GAINS IN WEEK

New York, May 16.—(AP)—Industrial production as measured by the Associated Press index of industrial activity, continued to press steadily ahead touching the highest level this week since June, 1930. At 89.3, the index compares with 88.4 [revised] last week and 71.0 in the same period a year ago.

The index, with its seasonally adjusted components, based on the latest available statistics and with 1929-'30 as 100, follows:

	Last wk.	Prev. wk.	Yr. ago.
Composite	*89.3	†88.4	71.0
Automobile	93.4	92.9	71.5
Steel Mill	92.7	94.0	80.6
Cotton Mfg	105.4	†101.1	80.6
Electric Power	*107.9	106.9	96.5
Home Building	*43.4	41.8	26.1
Carloadings	69.3	69.8	59.6

*New 1936 high. †Revised.

25 Favorable Dividend Changes Voted in Week

New York, May 16.—(AP)—Dividend actions during the last week produced twenty-five favorable changes and two on the unfavorable side, Standard Statistics company reported today. In the previous week the record was twenty-eight favorable and three unfavorable.

SALES MANAGERS!

Many of the most progressive businesses are using Sales Contests. We are serving most of them. Get details from HUGH NORTH 1112 Merchandise Mart, Chicago

First Quarter Net Income of Five Large Corporations Compared

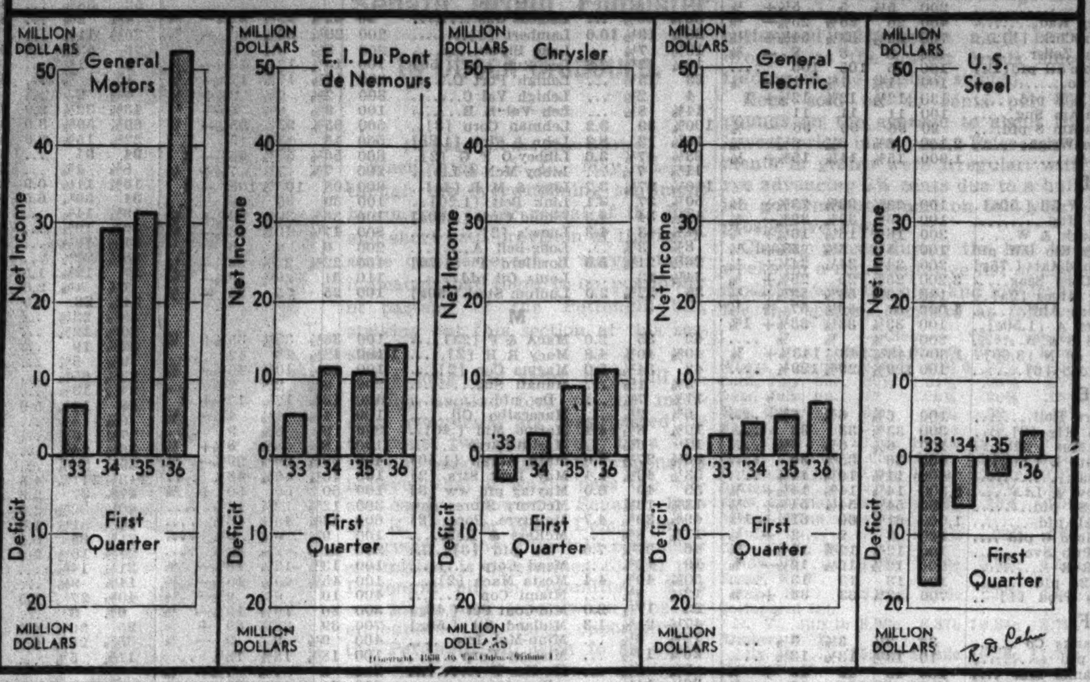

Brill Holders Charge Plot to Grab Company

Wilmington, Del., May 16.—[Special.]—Charges of conspiracy to defraud the independent stockholders of the Brill corporation were made in a suit brought in federal court here against directors of the American Car and Foundry company, which controls the voting shares in the Brill concern.

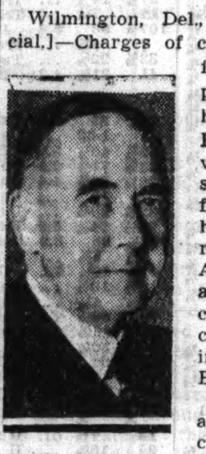

W. J. CUMMINGS.
[Maurice Seymour Photo.]

The directors are accused of conspiring to milk the Brill corporation of its assets and transfer its business to the American Car and Foundry company to the detriment of other Brill shareholders.

Among the defendants named in the suit are Walter J. Cummings, chairman of the Continental Illinois National Bank and Trust company, of Chicago, a director of American Car and Foundry.

Assail Deal Made by Cummings.

The suit alleges that Cummings, while an officer and member of the executive committee of the J. G. Brill company, a Brill corporation subsidiary, negotiated an option for the company on a closed plant in Chicago for which he was paid $100,000. The suing stockholders asserted the Brill company already had ample plant capacity and that the exercise of the Cummings option would result in irreparable damage to the company.

The suit was first filed on May 3 by W. Richard Brill and G. Martin Brill Watts, large holders of preferred and class A stock of the Brill corporation. The charges of conspiracy against the directors of American Car and Foundry, which included alleged violation of the Sherman anti-trust law, were not disclosed until today.

Ask Companies Be Divorced.

The petitioning stockholders ask that the corporate connections between the Brill corporation and American Car and Foundry company be severed and that a receiver be appointed for the former concern to operate the business.

The fraud worked on the independent stockholders of the Brill company was carried out through interlocking directorates of the two companies, the bill asserts. American Car and Foundry has voting control in the Brill corporation through its holdings of 254,905 shares of the class B common stock, acquired in 1926.

Besides the B stock there is outstanding $3,718,400 of preferred stock and 225,000 shares of class A common stock which ranks ahead of the B shares, but has no voting rights. Both Brill and Watts hold substantial blocks of the senior shares, but only a minority of the voting stock.

American Car and Foundry, by its dominant control of the J. G. Brill company, forced the concern to accept contracts at prices on which it was unable to show a profit, the bill asserts.

Charges Are Summed Up.

Summing up the charges the bill said "the affairs of the J. G. Brill company and the Brill corporation are being managed and conducted, and the plant is being operated for the sole benefit of the American Car and Foundry company and in accordance with a studied plan or scheme of milking the assets of the companies for the benefit of American Car and Foundry, the owner of 60 per cent of the common stock, to the irretrievable injury of the preferred stockholders of the Brill corporation."

The charge of violation of the anti-trust laws was based on the manner in which the companies submitted bids for business. The Brill company, it was asserted, was prevented from making independent bids with a resulting stifling of competition which tended "to create a monopoly in restraint of trade."

OPPORTUNITY IN $5 STOCK?

Send for Bulletin CTM-17 FREE

American Institute of Finance

127 Newbury St., Boston, Mass.

WESTINGHOUSE PROFIT SHARING MAY GIVE 10% PAY RAISE TO WORKERS

Pittsburgh, Pa., May 16.—(AP)—The Sun Telegraph says pay raises, likely to reach 10 per cent, will be given to nearly 50,000 employés of the Westinghouse Electric and Manufacturing company next month under the company's profit sharing plan.

The employés' pay will be increased 1 per cent for every $60,000 the company earns in excess of $600,000 monthly, based on average quarter earnings. If the company's profits slump below the $600,000 figure, the workers will take a 1 per cent wage reduction for every $60,000 under the basic figure.

Average monthly earnings of Westinghouse have dropped below $500,000 only in 5 years of the last 20. Profits for each of the first three months of this year were $1,244,151, and second quarter earnings, the newspaper says, are running above that figure.

The company announced yesterday its profit sharing plan had been extended to all employés. Previously, it applied only to certain classes of salaried employés.

FRANC WEAKENS; $90,426,800 GOLD RECEIVED IN WEEK

New York, May 16.—[Special.]—The franc and other gold-bloc currencies weakened further today, but dealings in the foreign exchanges were dull and quiet. The French currency fell to 6.59⅛ cents where it closed, off ⅝ point from the previous day. Guilders at 67.61 cents, were down 6 points, while Swiss francs at 32.37 cents showed a loss of 3 points today. The dollar was worth 100.64 cents against francs, compared with 100.54 cents Friday.

The pound sterling was unchanged at $4.96½, while belgas at 16.93 cents showed a loss of 1 point for the day.

There were no new imports or engagements of gold, but the daily statement of the federal reserve bank listed the arrival late on Friday of an additional $9,287,500 gold from France. Last week's imports of gold here amounted to $90,426,800, the largest week's imports since those of the week ended on Dec. 7, 1935. The receipts included $84,776,100 from France, $5,266,500 from India, $230,700 from Russia and $153,500 from Great Britain. In addition there was a net decrease in the week of $1,050,000 in the amount of gold held here under ear-mark for foreign account, which brought the total gold gain for the week up to $91,476,800.

The current gold movement which began on April 24, has resulted in the engagement $146,500,000 gold abroad of which $125,000,000 has been taken in France and $8,100,000 in Holland. All except $18,100,000 of the gold has now been received.

CANADIAN PACIFIC TO PLACE RECORD ORDER FOR SHIPS

[Copyright: 1936: By the New York Times.]

LONDON, May 16.—The Canadian Pacific Railway company is preparing a sister ship to its 42,500 ton flagship Empress of Britain, it was reported tonight at Clyde Bank, where the John Brown shipyard is situated.

In addition, it was declared in shipping circles, there will be an order for three new Canadian Pacific liners of the "duchess" class, of about 20,000 tons each. The impending order will total 102,500 tons and will be the biggest shipbuilding contract ever placed in Britain by a single concern.

As the Empress of Britain was built on the Clyde, it is expected that the new order will also be placed there, bringing reëmployment to thousands of workmen who recently completed building the Cunard White Star liner Queen Mary.

FOX THEATRE DETROIT
(Colwood Company)
FIRST MORTGAGE FEE AND LEASEHOLD BONDS
DATED APRIL 1, 1927.

The PUBLIC TRUST COMMISSION OF THE STATE OF MICHIGAN has Licensed MANLEY D. DAVIS and HARRIS W. WIENNER, 1177 Penobscot Bldg., Detroit, as a Protective Commitee.

Important information as to present standing of the above issue and other pertinent facts are available to Bondholders.

Inquiries addressed to 1243 Union Guardian Building, Detroit, Michigan, will receive immediate attention.

PUBLIC TRUST COMMISSION STATE OF MICHIGAN
A. R. GLANCY, Chairman

Edison Will Improve Plant; Cost 3 Millions

The Commonwealth Edison company announced yesterday plans for spending $3,000,000 to modernize the Fisk street generating station, one of the most important plants in their system, and the one nearest to the downtown business district. Construction of new equipment and changes in the station structure are expected to take eighteen months.

Improvements to be made include two new boilers, to replace sixteen old boilers, and installation of a new huge pressure turbine, with a rated capacity of 30,000 kilowatts. The old boilers were installed in 1909.

Steam at 1,200 Pound Pressure.

The new boilers burn pulverized coal and will generate steam at a pressure of 1,200 pounds, compared with the 250 pound pressure of the present boilers. It is only because of recent development of metals which will stand such intense heat that steam can be generated at this high pressure. Even then pipes become red hot as the high pressure steam shoots through them.

Engineers believed it was impossible to develop any additional generating capacity at the Fisk street station when the federal government a few years ago restricted the flow of water in the Chicago river. Because of recent development in design of high pressure steam equipment it will now be possible to generate a larger amount of electricity there without increasing the use of water from the river for condensing purposes.

First Plant of Its Kind.

The Fisk street plant at 22d and Fisk streets was built in 1903. It was the first all steam turbine generating station in the world. Since then it has undergone many changes as old equipment wore out or became obsolete and improvements were made in generating units, boilers, and other equipment.

Operated in conjunction with two of the present low pressure turbines of 25,000 and 35,000 kilowatts capacity, respectively, the new turbine unit will have a total capacity of 90,000 kilowatts.

Contract for the turbine has been awarded the Allis-Chalmers Manufacturing company. The Babcock and Wilcox company has been awarded the contract for construction of the new boilers.

WARM WEATHER AIDS FURNITURE SALES AT MARTS

Warm weather throughout the middle west during the last two weeks has spurred wholesale and retail trade in garden and porch furniture, summer rugs, window shades, and blinds far beyond seasonal levels, according to a survey of manufacturers and distributors made at the Merchandise Mart.

Most quarters in these lines agreed that sales this spring and summer would be the largest for any year since the beginning of the depression. Principal factors in causing the upturn are the revival in residence and apartment building, a noticeable increase in "garden consciousness," and vigorous newspaper advertising.

Both the American Furniture and the Merchandise marts reported the result of sales at the recent midseason markets showed that demand has caught up with the supply in many branches of the furniture industry for the first time in six years.

WHAT STOCKS TO HOLD

This is no time to hold stocks you know nothing about. Do you own any of these: Air Reduction, Eastman Kodak, Gen. Motors, Int. Harvester, Int. Nickel, Owens-Ill. Glass, Montgomery Ward, Penn. R. R., Texas Gulf Sulphur, U. G. I., Kennecott, Timken R. B., Westinghouse El., Dome Mines, N. Y. Central, Ohio Oil, Sears Roebuck? Return this "ad" and $1 for reprints of above reports which help you decide which stocks to hold and 32 additional "stock Factograph" analyses in next 4 issues of THE FINANCIAL WORLD, also May Ratings and Data Book covering 1,300 listed stocks.

The FINANCIAL WORLD
21-B West Street New York

RFC TRANSFERS BANK'S DEBT TO STOCKHOLDERS

Willing to Finance Share Purchases.

A novel way in which the Reconstruction Finance corporation is transferring its investment in banks by financing small individual stockholders was disclosed here yesterday by Jesse Jones, chairman of the RFC, in an interview.

"It is a healthy thing," he said, "for the RFC to turn over its holdings to private investment as business improves—as it now is. While we are making no particular point of having banks retire notes or preferred stock held by the RFC, we are willing to coöperate with these banks at their request."

An example of this policy, he pointed out, is found in the decision of the Manufacturers Trust company of New York to retire $25,000,000 of capital notes held by the RFC.

Will Finance Purchases.

This will merely be a bookkeeping procedure as far as the RFC is concerned, Jones indicated, as the RFC will finance the purchase of preferred stock by the bank's shareholders, the proceeds of which will be used to retire the capital notes.

Present common stockholders of the bank will buy the new issue of 500,000 shares of preferred stock with loans provided by the RFC. The preferred will be of $20 par, but will be offered to shareholders at $50, and will carry a dividend of $2 a share, or a yield of 4 per cent annually. The capital notes carry 3½ per cent now, but this would increase to 4 per cent in three years.

Stockholders borrowing from the RFC will be permitted to pay off the loans over a period of five years, 10 per cent to be made in a down payment and 10 per cent every six months. Interest will be at the rate of 4 per cent annually.

Cuts Annual Retirement.

The plan will benefit the bank and consequently the shareholders, Jones indicated, by reducing annual retirements. At present the bank must retire $2,500,000 of the capital notes annually, but will have to retire only $750,000 of the preferred stock each year.

"This plan will considerably benefit the many small stockholders in the bank," Jones said. "There are 21,800 stockholders, of which 20,200 hold 20 shares or less, and these will be able to increase their investment in the bank through this financing plan.

"This is the first bank in New York to take advantage of the legislation passed within the last week by the state legislature, permitting state banks to issue preferred stock. In many other states the issuance of preferred stock is still not permissible."

When the banks are in good condition, as the Manufacturers Trust, he said, the RFC is glad to coöperate in such an arrangement to finance the bank's stockholders.

View on Tax Plan.

While refusing to comment upon the plan of County Assessor Clark to tax preferred bank stock held by the RFC, contrary to legislation passed by congress last March, he said in answer to charges that the legislation was unconstitutional:

"When you're in a fight you don't take time out to decide whether or not it's constitutional. Do you?"

In his opinion, he said, there is no undue excitement in Washington over the coming election.

Many Important Dividend Meetings Due This Week

New York, May 16.—(AP)—American Telephone & Telegraph Co. and E. I. Dupont de Nemours company head a long list of important dividend meetings scheduled for next week. Some of the others are American Sugar Refining, Chesapeake corporation, Chesapeake & Ohio Railway, International Harvester, Kennecott Copper, National Dairy Products, Public Service Corporation of New Jersey, Texas Gulf Sulphur and Union Pacific Railroad.

ACCOUNTANTS and BOOKKEEPERS

You Are Invited to Attend

FREE LECTURE

"FACTORS IN THE MAY, 1936, C. P. A. EXAMINATIONS

and

HOW TO PREPARE FOR C. P. A. EXAMINATIONS"

by

W. B. CASTENHOLZ
M. A. C. P. A.

6:30 P. M. Tuesday, May 19
4th Floor, 9 W. Washington St.

This lecture, which opens our semi-annual Loop C. P. A. Coaching Class, will be an interesting, practical discussion of the recent examination and of the best methods to use in preparing for future examinations. Mr. Castenholz speaks with unusual authority, since more than 1350, or 10%, of all the C. P. A.'s in America have been members of the accountancy department of which he is director. "C. P. A. Examinations and How to Prepare for Them," a practical and valuable 76 page booklet, will be presented to each guest at the lecture.

RESIDENT SCHOOL OF ACCOUNTING • LASALLE EXTENSION UNIVERSITY

Business News in Review

Business cocked its ears with interest last week when Secretary of Commerce Roper, apparently on inspiration from the White House, took cognizance of widespread hostility of business interests to New Deal policies.

Roper made a plea to business to avoid "vituperation" and discourage all "efforts to create unjustifiable friction" during the presidential campaign. The carefully worded statement contained something of a threatening note.

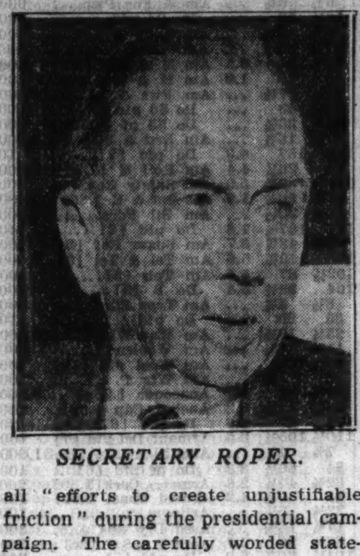

SECRETARY ROPER.

If all business should support one political party, Roper asserted, it might lead to the "eventual overthrow of our democratic form of government."

The statement came hard on a series of conferences between President Roosevelt and such business leaders as Owen D. Young, Walter P. Chrysler, and Bernard M. Baruch.

Criticism.

The full effect of the Roper appeal was not immediately discernible. Criticism, however, continued to come from business sources. Of greatest immediate interest were the results brought about by the devastating criticism which had been leveled against the administration's proposal for levying heavy exactions on corporate surpluses. The senate finance committee's refusal to accept the administration bill [*See Washington: Review Section*] gave business men new courage. The success of the fight waged by business against the revolutionary legislation was calculated to inject more spunk into business men who at times had displayed timidity in opposing the will of the administration.

Other pending legislation was subject to equally severe criticism. The Illinois Manufacturers' association denounced the Robinson-Patman "anti-chain store" bill as a means to "give the federal trade commission power to meddle and snoop into private business," as well as to outlaw legitimate price differentials which are in universal use in business at present.

The association also directed its guns against the national textile bill, charging that its proposal for a "lit-

[Continued on page 11, column 2.]

TRADE TREATIES AID FOREIGNERS MORE THAN U. S.

Imports Rise Faster than Exports.

BY THOMAS FURLONG.

Trade results accruing under the tarif treaties negotiated by the Roosevelt administration show that the foreign countries have received the principal benefits up to the present time. Imports from nations that entered into such argeements with the United States have been gaining more rapidly than their purchases of goods from this country.

Thirteen trade agreements have been entered into under the present administration. The first, with Cuba, was signed in August, 1934. The latest, with France, was concluded May 6 and becomes effective June 15. Because some of the agreements have been operative for only a short time a complete tabulation showing their effect on trade with the United States is not possible. Figures are available, however, on trade with five of the countries with whom agreements became operative during the last 12 months.

Other Nations Bene[illegible] Most.

Comparison of results so far in 1936, with the corresponding period of 1935, when the treaties were not in effect, shows that the United States has not benefited to the same extent as the foreign countries. Trade with each of the five countries has expanded more rapidly than the total foreign trade of the country but imports in each instance have registered a larger increase than exports.

The trend is most pronounced in the case of Canada, largest foreign customer of the United States. Since Jan. 1, 1936, when the Canadian-U. S. treaty went into effect, imports of Canadian goods have risen $15,219,000, or 25 per cent, over the corresponding months of 1935. The growth in exports to Canada has amounted to only $7,902,000, or 11 per cent, for the same period.

The effect was to reduce our favorable balance with Canada by nearly 50 per cent. The margin in our favor for the first three months this year was $7,517,000, compared with $14,834,000 in the corresponding 1935 period.

Trade with Sweden Analyzed.

The tarif agreement with Sweden became operative Aug. 5, 1935. Figures for the entire first quarter of 1936 are not available. For the first two months of this year, however, imports of Swedish goods increased $2,128,000, while exports to Sweden

[Continued on page 11, column 5.]

THE MANAGEMENT OF INVESTMENT FUNDS

THE Reserve Management Corporation, a division of Brookmire Corporation, undertakes the supervision, or actual management, of capital funds for individuals, banks, estates and institutions.

The method of operation of this Service is simplified to the end that the Client if he so desires, may devote but a few hours each month to the care of his securities. An account manager, working under the direct supervision of the Brookmire Investment Control Committee and a senior officer, guides each Supervisory Client individually This Service is suitable for investment funds of $100,000 and over—is essentially non-speculative, and meets the requirements of Clients who have not the time, the facilities, or the inclination, for keeping in constant daily touch with ever-changing economic conditions.

The purpose of Brookmire Management Service is to secure primarily conservation of capital. However, the continuous pursuit of capital conservation requires not a static policy but rather incessant vigilance and willingness to change. Inasmuch as complete avoidance of loss is impossible, gradual deterioration to the point of complete disaster may finally result unless an aggressive policy of management is maintained.

Under the counsel of the Reserve Management Corporation, Clients' portfolios are continuously watched and studied; and, as economic or market changes dictate, additional recommendations are initiated by the Investment Control Committee. Clients are fully informed as to the reasons for the advice and recommendations. Every three months or oftener Clients receive detailed reports showing the status of their funds.

The annual fee for this Investment Management Service is computed upon the market value of the funds as follows:—Base fee $500, plus ½ of 1% of the market value of the fund up to $300,000, plus ¼ of 1% on next $700,000; plus ⅛ of 1% of funds in excess of $1,000,000.

No obligation is incurred in requesting additional information concerning both the Service provided by the Reserve Management Corporaton and the Brookmire record of accomplishment.

Reserve Management Corporation
Investment Managers—*a Division of*
BROOKMIRE
Corporation-Investment Counselors and Administrative Economists—Founded 1904
551 Fifth Avenue, New York

UTILITY SHARES FIRMEST GROUP IN DULL MARKET

Majority of Price Changes Confined to Fractions.

[Chicago Tribune Press Service.]

New York, May 16.—Utility shares perked up somewhat in the late dealings on the stock exchange today, but the market as a whole was a pretty drab affair. The turnover at 370,930 shares was the smallest since June 29, 1935, and a majority of the price changes were of small fractional scope.

Brokerage houses were all but deserted, due largely, it was thought, to the dullness of yesterday's market, which was accepted as a forewarning of an uninteresting session today.

Opening prices were generally lower. Among the group leaders, Anaconda and American Can started a full point below their previous price levels, while New York Central, Westinghouse, International Telephone, and Consolidated Gas were a half point or so lower.

Trading Starts at Slow Pace.

Dealings were at a slow pace from the outset, the first hour's volume not exceeding 150,000 shares. In most groups the second hour brought nothing more important than minor seesaw swings, many of them credited to week-end evening up operations.

Mining issues came in for a little more selling than most other groups, copper shares in particular being offered rather freely. The sell-off in the yellow metal division was believed to have been a reflection of disappointment among traders over the report of the Anaconda Copper Mining company for the March quarter. Wall street had grown overoptimistic regarding the copper industry with the result that it had been talking of 50 cents a share earnings for Anaconda. The figures published showed 32 cents a share earned.

Utility Issues Liked.

Utility shares were helped to some degree by predictions of power consumption for the year running far above the figures for 1929 and by reports that engineers for the larger corporations are laying plans for expanding capacity in a big way.

Brokers reported an "air of expectancy" to be pervading utility circles but none of them seems to know just what might be in the air.

Steels were under moderate pressure at intervals in continuation of yesterday's light liquidation. Both Bethlehem and United States Steel were down nearly a point at their worst, but both recovered a substantial part of their earlier losses.

One of the few outstanding weak spots was Underwood Elliott, which suffered a break of more than 3 points to a new low for the year.

Rails were backward and still laboring under the handicap of a less favorable car loadings statement than expected.

Rubber issues, which were strong features of Friday's market, extended their rise.

Building shares gave a fairly good account of themselves. Alcohols were relatively steady.

CHICAGO STOCK LIST DECLINES, THEN RECOVERS

Chicago stocks dipped early yesterday but recovered. Sales totaled 18,000 shares. Sixty-four issues were traded, with 28 advancing, 18 declining and 18 remaining unchanged.

General Household was the most active issue on a turnover of 3,450 shares, closing ⅝ point higher. Katz Drug gained 1¼ points, Abbott Laboratories 1, and Chicago corporation, Bendix, and Merchants and Manufacturers ⅛ point.

Trading on the exchange during the week amounted to 161,000 shares, compared with 154,000 shares in the preceding week and 224,000 shares in the like week of last year.

Stocks were mostly higher for the week. Of a total of 176 issues traded, 97 advanced, 51 declined, and 28 remained unchanged.

A membership on the exchange has been transferred to Andrew S. Messick of Chicago.

Gay, Exchange Head, Starts on Another Tour of West

New York, May 16.—(AP)—Charles R. Gay, president of the New York stock exchange, has started on another tour of western cities, including Cleveland, Detroit, Kansas City, Wichita, and Denver. In each of the cities he will meet employés of stock exchange member firms. He will be accompanied by Benjamin Brinton, treasurer of the exchange.

WHAT STOCKS DID

TRIBUNE AVERAGES.

	High.	Low.	Close.	Net change.
25 railroads..	35.73	35.56	35.65	—.04
25 industrials	204.92	204.14	204.68	+.48
50 stocks	120.32	119.85	120.16	+.22

	High.	Low.	Close.
50 stocks 1 year ago...	91.27	90.28	90.59
50 stocks 2 years ago	83.08	82.45	82.97

ASSOCIATED PRESS AVERAGES.

	30 indus.	15 rails.	15 util.	60 stks.
Net change........	—.1	No	+.3	—.1
Saturday	81.8	34.0	45.6	60.8
Previous day......	81.9	34.0	45.3	60.7
Month ago	83.2	36.5	48.0	62.7
Year ago..........	58.3	22.0	28.5	41.8
1936 high........	85.8	39.7	50.8	64.8
1936 low..........	73.4	30.2	43.4	55.7
1935 high.........	76.3	31.2	44.7	56.1
1935 low..........	49.5	18.5	21.6	34.8
1932 low..........	17.5	8.7	23.9	16.9
1929 high.........	146.9	153.9	184.3	157.7
1927 low..........	51.6	95.3	61.8	61.8

DOW-JONES' AVERAGES.

	High.	Low.	Close.	Net change.
Industrials ..	151.74	150.96	151.42	—.18
Rails	45.20	45.00	45.11	—.10
Utilities	30.55	30.11	30.53	+.34

ISSUES TRADED.

	Saturday.	Friday.
Advances	218	368
Declines	202	235
Unchanged	157	201
Total issues	577	804
New 1936 highs	3	9
New 1936 lows	6	7

NEW YORK STOCK TRANSACTIONS

Saturday, May 16, 1936.
Shares sold today.............370,930
Year ago.....................600,460

Saturday, May 16, 1936.
Total sales 1936 to date.....233,648,125
Total sales 1935 to date.....90,527,234

[The figure in brackets after name of stock is annual dividend rate.]

Div'd yield, pct.	1936 High.	1936 Low.	Description—	Sales.	High.	Low.	Close.	Net chge.	Close year ago.
			A						
50	42	3.8	Ab & Straus [1.80]	10	47½	47½	47½+	1½	
74⅜	59	4.1	Acme Stl [2.50a].	100	61⅛	61⅛	61⅛—	1⅞	
13⅞	9⅝	1.9	Adams Exp [.10g].	200	10⅝	10⅝	10⅝—	¼	
28	22¼	2.6	Addressog [.60]	200	24½	24½	24½	....	
61⅛	58	...	Air Reduc	400	60⅜	60⅜	60⅜+	¼	
6⅛	3	...	Air-Way El Ap	200	4	4	4	....	
17⅜	13½	4.3	Alaska Jun [.60a]	500	14	14	14	....	
4⅜	2½	...	Alleghany	1,300	3¼	3	3	....	
30⅜	12⅝	...	Do pfd $30 ww	200	21	21	21 —	⅛	
45⅝	27	...	Do pr pfd	400	31	31	31 —	1⅝	
39¾	30	3.1	Alleg Steel [1]	100	32	32	32 +	⅜	
[illegible]									
			C						
11⅛	6⅞	...	Con R R Cuba pfd	100	8⅛	8⅛	8⅛+	¼	
1⅜	⅜	...	Con Text	2,700	½	⅜	½	....	
26⅛	15⅝	...	Container Corp	900	16½	16⅜	16½+	⅜	
19⅛	10⅝	...	Cont Bak A	100	14	14	14 —	⅝	
2⅜	1⅛	...	Do B	100	1⅛	1⅛	1⅛	....	
77⅜	67⅛	5.3	Do pfd [4]	200	75½	75⅜	75⅜—	⅜	
87⅛	67⅛	4.1	Cont Can [3]	1,400	73⅜	72⅞	73⅜+	⅛	
1½	15-32	...	Do rts	16,900	29-32	⅞	29-32+	1/16	
46	35½	3.1	Cont Ins [1.20a]	200	39¼	39	39	....	
4	2⅛	...	Cont Mot	300	2⅜	2⅜	2⅜	....	
38⅛	29⅛	2.3	Cont Oil Del [.75g]	900	32½	32¼	32½+	¼	
69	55⅛	5.0	Corn Exchange [3]	10	60	60	60	....	
7⅝	4⅞	...	Coty	200	5¼	5	5¼+	⅛	
27⅛	15⅝	...	Crosley Rad	400	26	25½	25⅝—	⅜	
63⅜	43⅜	1.9	Crown Cork [1]	700	54½	53½	54½+	½	
[illegible]									
			I						
54¼	43¼	2.6	Int Nick Can [1.20]	1,600	47	46½	46⅞—	¼	
7⅝	3⅝	...	Int Pap & P A	300	5	5	5 +	¼	
4	2¼	...	Do B	100	2⅞	2⅞	2⅞+	⅜	
3⅛	1⅝	...	Do C	100	1⅞	1⅞	1⅞+	⅛	
36⅝	20½	...	Do pfd	300	25⅝	25	25½	....	
8¼	3⅜	...	Int Ry C Am	30	7	7	7	....	
36⅝	19¼	...	Do pfd	10	35	35	35 —	½	
29¼	23	6.0	Int Salt [1.50]	100	25	25	25	....	
53½	47½	4.2	Int Shoe [2]	100	48½	48½	48½	....	
19¼	12½	...	Int Tel & Tel	1,400	14	13⅞	14 —	⅛	
22⅜	15	1.2	Intertype [.25g]	100	21¼	21¼	21¼+	⅛	
29⅜	27	7.4	Island Crk C [2]	100	27⅛	27⅛	27⅛—	⅛	
			J						
129	88	1.0	Johns-Manville [1g]	200	95½	95	95 —	½	
126¼	121⅜	5.6	Do pfd [7]	20	125	125	125 +	2⅜	
			K						
21⅛	17	5.0	Kaufmann Dept [1]	200	20	20	20 +	⅛	
25⅝	14⅝	2.4	Kelvinator [.50a]	300	20⅝	20⅝	20⅝—	⅛	
41⅝	28⅛	0.7	Kennecott [.25g]	1,200	37⅝	37⅛	37⅝	....	
97⅝	73	1.9	Key S & W [1.50g]	200	77	76	77 +	1	
25⅛	20⅛	4.8	Kresge S S [1]	600	21⅝	21¼	21¼	....	
110⅜	103⅜	6.7	Do pfd [7]	40	104½	104½	104½	....	
81⅛	74⅜	...	Kresge D S pfd	10	79	79	79 —	1	
77⅛	66	7.4	Kress S H [1a]	100	70	70	70	....	
28	22⅜	7.0	Kroger Groc [1.60]	400	23	23	23	....	
			L						
33⅜	20½	...	Laclede Gas	20	22⅜	22⅜	22⅜—	¼	
26⅜	19⅛	10.0	Lambert [2]	200	20⅜	20⅛	20⅛—	⅝	
10⅞	7⅛	...	Lane Bryant	200	8⅛	8⅛	8⅛—	⅛	
[illegible]									
			P						
48⅜	39	6.0	Pub S N J [2.40]	[illegible]					
121½	113¼	5.0	Do 6% pfd [6]	100	121¼	121¼	121¼—	¼	
48⅛	36⅞	3.4	Pullman [1.50]	2,400	44⅝	44⅛	44½+	¼	
24⅛	16⅝	...	Pure Oil	2,400	19⅝	19⅛	19⅝—	⅛	
118	91¼	...	Do 6% pfd	200	95¼	95¼	95¼+	½	
17⅝	9⅝	4.0	Purity Bak [.40]	400	10¼	10⅛	10¼+	¼	
			R						
14¼	9⅝	...	Radio	7,800	11⅛	10⅞	11⅛	....	
104⅜	82½	...	Do pfd B	100	98	98	98 —	1	
56⅛	54½	6.4	Do pfd [3.50]	100	55.24	55.24	55.24—	1/32	
			[Decimals represent 32ds.]						
9¼	5	...	Radio-Keith-O	500	6¼	6¼	6¼	....	
73⅜	68½	...	Do cv pfd	400	73⅛	73⅛	73⅛+	¼	
38¼	28⅞	4.4	Raybest-M [1.50]	100	33⅜	33⅜	33⅜+	½	
48⅜	35½	5.0	Reading Co [2]	100	40½	40½	40½+	1½	
23⅜	19½	2.7	Rem Rand [.60]	3,000	22	21¼	22 +	¼	
99⅝	85½	6.1	Do $6 pfd [6f]	1,400	99	97¼	99 +	1	
8¼	4⅜	...	Reo Mot	3,200	5¼	5⅛	5¼	....	
26⅛	16⅝	...	Repub Stl	800	19⅝	19⅛	19⅝+	⅛	
34	24⅞	3.9	Reynolds Met [1]	100	26	26	26 —	⅜	
58⅜	50	5.7	Rey Tob B [3]	300	53⅜	53⅜	53⅜—	⅜	
			S						
114¼	111	6.3	Safe St 7% pf [7]	10	112½	112½	112½+	1	
29⅝	22⅜	1.7	St Jos Lead [.40]	100	23½	23½	23½—	⅛	
6⅜	2⅝	...	St L-San F pfd	600	4¼	4	4¼+	¼	
16⅝	11⅛	...	Savage Arms	100	11¼	11¼	11¼—	1	
52	38⅝	...	Schenley Distill	700	44⅜	44¼	44⅜—	⅜	
4⅛	2⅜	...	Schulte Ret	100	2⅝	2⅝	2⅝+	⅛	
20⅛	11⅝	...	Do pfd	600	12⅝	12	12 —	⅝	
76	53⅛	2.8	Scott Paper [1.80]	20	65	65	65 —	⅜	
2	1⅜	...	Do rts w i	1,500	2	1⅞	1⅞—	⅛	
[illegible]									
			Y						
45	33⅜	1.6	Yale & Twne [.60]	200	36⅝	35¾	36⅝+	1⅝	
20⅛	8⅜	...	Yell Trk & C	1,100	18⅛	18⅛	18⅛	....	
55	44⅜	6.3	Young S & W [3]	100	48½	48½	48½	....	
61½	41⅜	...	Youngst Sh & T	900	53¼	52⅜	53¼+	¼	
116	105	4.9	Do pfd [5.50]	100	112	112	112 —	3	
			Z						
19⅝	11⅛	...	Zenith Radio	1,400	19⅛	19	19	....	

*Ex dividend. †First sale since ex dividend date or dates. xr—Ex rights. a—Also extra or extras. b—Including extras. e—Paid last year. f—Payable in stock. g—Declared or paid so far this year. h—Cash or stock. k—Accumulated dividend paid last year. Sales to 11 a. m., 150,000; total sales, 370,930 shares.

GRAIN MARKETS ERRATIC; PRICE RANGE NARROW

May Wheat, Corn Show Particularly Strong.

Grain markets fluctuated in an erratic manner yesterday within relatively narrow limits. There was a noticeable lack of pressure on May wheat and corn with the former gaining a small fraction for the day and going to 8 cents premium over the July delivery, the widest difference of the week. May corn was up nearly 1 cent and was 2⅝ cents over the July option, the premium being the largest so far this season. New crop deliveries of wheat lost small fractions, while July and September corn were up ¼ cent.

It took relatively little buying to advance May wheat and the strength in the old crop month in the face of prospective heavy deliveries this week and the purchase of 40,000 bushels of cash wheat to come here from Kansas City yesterday surprised many in the trade. There was some buying of May wheat against sales of the July option.

Report Dust Storms in Kansas.

Reports of dust storms in parts of Kansas and unusually high temperatures in the northwest for this season of the year attracted little attention as the forecast indicated showers and cooler weather over the week-end. Liverpool wheat declined nearly 1 cent, due to scattered liquidation by holders of contracts and expectations of large Canadian exports to be shown in tomorrow's statement. This had some effect on the new crop months in American markets. Price changes at Minneapolis and Kansas City were confined to small fractions. Winnipeg lost ⅜ cent with little export business indicated.

Closing prices on the July delivery of leading grains, with comparisons, follow:

	Yesterday.	Friday.	Wk. ago.
Wheat	$ .85⅝	$ .85⅞	$ .86⅜
Corn	.60⅞	.60⅝	.61¼
Oats	.26	.26	.26¼
Rye	.55	.54⅝	.52⅝

Cash Corn Shows Firmness.

Firmness in cash corn, with industries said to be taking the better grades in the sample market due to inability to secure sufficient of the poorer kinds to fill requirements, was partly responsible for the independent strength in the May delivery yesterday. Only 177,000 bushels of contract corn were held in public elevators a week ago and available for delivery on May contracts.

Liquidation by scattered holders of May oats contracts developed yesterday and the close was at a discount of ¾ cent under the July option. Rye continued to show strength and advanced fractionally, due to buying induced by the unfavorable prospect for the new crop in the northwest.

Robinson Resigns as Head of Libbey Glass Company

Toledo, O., May 16.—[Special.]—Joseph W. Robinson today resigned as president of the Libbey Glass Manufacturing company and John H. Wright, vice president and general manager, was named by the directors to succeed him. Wright also will continue as general manager. Both Wright and Robinson have been associated with the business for 25 years. Robinson will be associated with the company's general organization. He desired to be relieved of responsibility in order to devote more time to other interests.

PRODUCE MARKETS

No change was reported in the price of fresh eggs and butter yesterday. Receipts were 33,642 cases of eggs and 13,839 tubs of butter. Live hens were unchanged to 1c per lb lower with other poultry unchanged. Receipts aggregated 16 trucks. Potatoes steady. Receipts were 97 cars with 225 cars on team track.

WHOLESALE CREAMERY BUTTER PRICES.

	Chicago Whole milk.	Chicago Centralized.	New York.	Boston.	Philadelphia.
93 score	.26¾	....	28¼	....	28¾
92 score	.26	....	27¼	27¾	28¼
91 score	.25½	....	27	27½	27½
90 score	.25¼	25½	26¾	27	27¼
89 score	.25	25	26½	26½	27
88 score	.24¾	....	....	26¼	....

WHOLESALE CHEESE PRICES.

	Chicago.	Boston.	New York.	Philadelphia.
Twins	.13½-13¾	14½-15	....	....
S. Dais	.14 -14¼	15¼-15½	15	15 -15¼
Y. Am.	....	15½-15¾	15¼	....
Lghns	.14 -14¼	....	....	15 -15¼

U. S. GOVERNMENT GRADED EGGS.

The local office of the U. S. Department of Agriculture report following prices in case lots per dozen paid by retailers, hotels, restaurants, and institutions:

U. S. extras—[large]—white, loose..29 cents.
U. S. extras—[large]—white cartons—30 cents.

LIVE POULTRY—WHOLESALE.

Springs	.26½@28½c	Hens	.17@21c
Broilers	.25c	Old Roosters	.14c
Fryers	.25@27½c	Ducks	.12@16c
Turkeys	.16@20c	Leghorn broilers	.22c
Geese	.11c	Leghorn hens	.14@18c

FRESH EGGS.

Extra firsts, cars	.21¼c
Less than cars	.20¾c
Fresh firsts, cars	.20⅝c
Less than cars	.20¼c
Current receipts	.19¾c
Dirties	.18¾c
Checks	.18½c
Storage packed, firsts	.22c
Do firsts	.21¾c

POTATOES.

Wisconsin, 100 lbs.	$1.60
Idaho russets, 100 lbs.	$2.50@2.55
New Alabama, 100 lbs.	2.85
Do Louisiana	2.70@3.15

WHEAT IN U. S. FUNDS

Wheat prices per bushel in leading markets reduced to United States funds at rates of exchange when they closed:

	Saturday	Friday
Chicago, May	$0.93⅝	$0.93⅝
Winnipeg, May	.77	.77⅝
Liverpool, May	.89¼	.90
*Do Russian	.96¼	.96⅛
*Do Australian	.94⅜	.94¼
Rotterdam, May	.84⅝	.84⅝
Buenos Aires, May	.90⅛	.90⅛
Do July	.90⅛	.90¼

*Cash price.

GASOLINE AND OILS.

GASOLINE—Tax included, service stations: Red Crown, 17½c per gal; Ethyl, 19½c; Stanolind, 15½c. FUEL OIL—Stanolex No. 1, tank wagon, 1 to 90 gals, 8¾c; 100 to 149 gals, 7¾c; 150 gals and over, 7½c; No. 3, 1 to 149 gals, 7½c; 150 gals and over, 6½c. KEROSENE—Tank wagon, 10.1c per gal. LINSEED OIL—Raw, 78c per gal; boiled, 81c. TURPENTINE—50c per gal in drums. DENATURED ALCOHOL — 47c per gal. WHITE LEAD—100 lbs, $11.50.

GRAIN IN OTHER MARKETS

	Open.	High.	Low.	Close May16, 1936.	Close May15, 1936.	Close May18, 1935.
May Wheat.						
K C	.84⅝	.85⅛	.84⅞	.85⅛	.85	.96⅝
Mpls	.....	.....	.....	.92⅝	.92⅝	1.09⅛
*Dul	.....	.....	.....	.86	.87⅛	1.04⅛
Wpg	.77⅛	.77⅝	.77⅛	.77½	.77⅝	.85⅝
†Lvpl	.90⅝	.90⅝	.89⅛	.89⅛	.90	.76⅝
July Wheat.						
K C	.80⅝	.81¼	.80⅝	.81⅛	.81⅛	.90⅝
Mpls	.91	.91½	.90⅝	.91⅝	.91⅛	1.06⅛
*Dul	.85⅛	.85⅝	.85⅛	.85⅝	.85⅞	1.01
Wpg	.78	.78⅛	.77⅝	.78⅛	.78⅛	.87
Lvpl	.90⅛	.90⅛	.89⅛	.89⅛	.89⅞	.79⅝
September Wheat.						
K C	.80½	.81	.80⅝	.80⅝	.80⅝	.89⅝
Mpls	.85⅝	.86⅝	.85⅝	.86⅝	.86⅝	.96⅝
*Dul	.81⅝	.81⅝	.81⅝	.81⅝	.81	.91
October Wheat.						
Wpg	.79	.79⅝	.78⅝	.79⅝	.79⅝	.....
Lvpl	.89⅝	.89⅝	.88⅝	.88⅝	.89⅛	.82⅛
May Corn.						
K C	.59⅝	.59⅝	.59⅝	.59⅝	.60	.89⅝
July Corn.						
K C	.60	.60⅝	.60	.60¼	.60¼	.84⅛
September Corn.						
K C	.57⅛	.57⅛	.57⅛	.57⅛	.57⅛	.....
May Oats.						
Mpls	.....	.....	.....	.24	.24	.44¼
Wpg	.31	.31¼	.31	.31¼	.31	.41⅝
July Oats.						
Mpls	.23¾	.23⅞	.23¾	.23⅞	.23⅞	.37⅛
Wpg	.31	.31⅛	.31	.31	.31¼	.40⅛
September Oats.						
Mpls	.24	.24⅛	.24	.24⅛	.24⅛	.32⅞
October Oats.						
Wpg	.30¼	.30¼	.30⅛	.30⅛	.30⅝	.37⅝
May Rye.						
Mpls	.....	.....	.....	.50	.49⅛	.50⅛
Dul	.....	.....	.....	.52⅝	.52	.50⅛
Wpg	.....	.....	.....	.41⅝	.41⅝	.45⅛
July Rye.						
Mpls	.49⅛	.50	.49⅛	.50	.49⅛	.52
Dul	.....	.....	.....	.53	.52	.51½
Wpg	.42⅝	.42⅝	.42½	.42⅝	.43	.47
May Feed Barley.						
Mpls	.32⅞	.32⅞	.32⅝	.32⅝	.32⅞	.52
Wpg	.37⅝	.37⅝	.37⅝	.37⅝	.37⅝	.42⅛
July Feed Barley.						
Mpls	.33¼	.33¼	.33¼	.33¼	.33⅝	.48
Wpg	.37⅛	.37½	.37⅛	.37½	.37⅛	.43⅛
May Flaxseed.						
Mpls	.....	.....	.....	1.66	1.65½	1.71
Dul	.....	.....	.....	1.69	1.69	1.72½
Wpg	1.47⅝	1.47⅝	1.47	1.47	1.46⅝	1.34½

*Durum. †Exchange, $4.97; Friday, $4.96.

COFFEE

NEW YORK, May 16.—COFFEE—Continued to advance today on further moderate Brazilian buying with offerings limited. Santos opened 1 to 3 points higher and closed 5 to 6 higher. Sales 1,000. No. 7 opened 5 to 7 higher and closed 6 higher. Sales 1,250.

	Open.	High.	Low.	Close.	Prev. close.
May	4.50	4.53	4.50	4.53	4.47
July	4.62	4.67	4.62	4.67	4.61
September	4.81	4.81	4.81	4.81	4.75
December	4.94	4.94	4.93	4.93	4.87
March	4.95	5.00	4.95	5.00	4.94

Spot coffee quiet. Santos 4s, 8¼@8⅝c; Rio 7s, 6½c. Cost and freight offers included. Santos bourbon 3s and 5s at 8.15@8.50c.

CHICAGO STOCKS

Saturday, May 16, 1936.
Shares sold today.............18,000
Year ago......................20,000
Total sales 1936 to date........8,896,000
Total sales 1935 to date........2,585,000

1936 High.	1936 Low.	Div. yld. pct.	Bid.	Asked.	Description, div. rate, $s—	Sales.	High.	Low.	Close.	Net chge.
123	97⅞	2.5	120	122½	Abbot Lab [3a]	60	122½	121½	122½+	1
15⅞	12	...	11½	12	Allied Prod	250	12	12	12 —	¼
32½	20	...	22¼	25	Am Pub Svc pfd	10	23	23	23 —	½
7⅝	4⅝	...	5	5⅛	Armour & Co	150	5⅛	5	5⅛	....
41⅜	27¼	2.5	39⅝	40½	Assoc Invest [1]	100	40	40	40 —	¾
11	8⅝	...	9⅝	10	Autom Prod	400	10	9⅝	10	....
32	21⅞	3.6	28¼	28⅝	Bendix Av [1]	600	28⅝	27⅞	28⅜+	⅛
7	3	...	5⅝	6	Binks Mfg	100	6	6	6 +	¼
30⅜	22⅛	4.0	25	25½	Bliss & Laughlin [1]	50	25	25	25 —	⅛
83½	64	4.2	71⅝	72½	Borg-Warner [3]	100	72	72	72	....
10⅞	7⅝	...	8⅛	8⅝	Butler Bros	450	8⅝	8½	8⅝+	⅛
43⅜	38¼	4.7	43	44	Castle A M [2]	50	43¼	43¼	43¼—	⅝
66	57	...	61	62	Cen Ill P Svc pfd [2k]	120	61⅝	61¼	61¼—	½
18	13	4.3	13⅝	14	Cen Ill Sec pfd [.60]	50	14	14	14 +	½
3½	1⅝	...	1⅝	1⅞	Cen & S W Ut	100	1⅝	1⅝	1⅝—	⅛
40	20½	...	....	....	Do pfd	70	22	22	22 +	½
68½	49	...	56	58	Do pl pfd	80	57½	56	57½+	1½
6¼	4	...	4¼	4⅜	Chi Corp	800	4⅜	4¼	4⅜+	⅛
7¼	3	...	4½	4⅝	Cities Serv	1,150	4⅝	4½	4½—	⅛
3½	1½	...	1¼	1⅜	Club Alum	450	1⅝	1½	1½—	¼
110⅝	96¼	4.0	98¼	99¼	Com'wlth Edis [4]	150	99	99	99	....
12½	5½	...	7	7⅜	Consumers 6% pfd	20	7⅜	7¾	7¾+	⅜
8	4½	...	5	5⅛	Cord Corp	550	5	5	5 —	⅛
9¼	4⅝	...	7	7⅜	Decker & Cohn	20	7	7	7 —	¼
18⅝	5⅛	6.7	15	15¼	El Household [1]	50	15⅛	15⅛	15⅛—	⅛
16	11½	3.8	15⅝	16	Gen Candy A [.60a]	150	16	15⅝	16	....
8⅞	3	...	8⅝	8⅞	Gen Household	3,600	8⅞	8⅛	8¾+	⅝
26½	22¼	5.8	26½	26⅝	Goldblatt [1.50h]	100	26½	26½	26½	....
33½	26⅝	3.6	27⅝	28	Gt Lakes Dredge [1a]	50	28	28	28 —	½
11¼	6	...	9	9½	Hall Print	100	9	9	9	....
13⅝	8½	8.3	12¼	12½	Heileman G Brew [1]	100	12½	12½	12½+	⅛
32⅝	22⅝	6.5	23½	24	Houd-Her B [1.50]	50	23½	23½	23½—	⅜
12½	8	...	10	10½	Ill Brick	250	10	10	10 +	½
24	18¼	5.3	19¼	19⅝	Jarvis W B [1]	200	19½	19⅝	19⅝—	⅝
70	43	1.9	53	54	Kalamazoo Stove [1]	330	54	53	53	....
23	17	...	21	22	Do war	360	22	21¼	21½+	¼
41¼	32	7.3	41¼	41⅜	Katz Drug [3]	750	41¼	40	41¼+	1¼
14	10	...	11	11⅜	Ken-Rad T & L	150	11¼	10⅝	11¼+	¼
3¾	1¼	...	....	2⅜	Kingsbury Brew	50	2½	2½	2½+	⅛
3⅝	1½	...	1½	1⅝	La Salle Ext	110	1½	1½	1½—	¼
11⅝	7	...	10⅛	11	Lincoln Pr	200	10½	10½	10½—	⅛
46	35⅝	8.0	44	44⅝	Do pfd [3.50]	20	44	44	44	....
15	7⅜	...	10⅝	11½	Lion Oil Ref	50	10⅝	10⅝	10⅝	....
54½	34	5.0	40	42	Lynch Corp [2]	50	40½	40½	40½—	1½
43	33	...	38	39	McCord Rad A	50	39	38	39 +	3
33	27	6.5	30⅝	31	McGraw Elec [2]	50	31	31	31	....
61	55	5.4	....	57	McQuay Norris [3]	10	56	56	56	....
8	5⅛	...	6⅞	7	Merch & Mfrs A	1,050	7	6½	7 +	⅛
10½	7	...	7⅝	8	Mid West Corp	200	8	7⅝	8 +	¼
7⅛	3½	...	3½	4	Do war	100	3⅝	3⅝	3⅝+	⅛
⅝	⅛	...	¼	....	Midland Unit	130	¼	¼	¼	....
2½	⅝	...	1⅛	2¼	Midland Ut 7% A pfd	10	1⅛	1⅛	1⅛+	⅛
25⅛	17	...	18	21	Musk Mot Sp A [1k]	50	18⅛	18⅛	18⅛+	⅛
14	9⅛	...	9⅝	10	Norwest Bancrop	50	9⅝	9⅝	9⅝	....
140	122	3.2	....	125	Quaker Oats [4a]	70	124½	124½	124½	....
6⅞	2½	...	5½	5⅝	Raytheon vtc	100	5⅝	5⅝	5⅝+	⅛
15⅛	11	4.3	14⅛	14½	Reliance Mfg [.60]	150	14½	14⅛	14½	....
18⅝	17¼	1.4	18	18⅛	Stein & Co [.25g]	50	18⅛	18⅛	18⅛+	⅛
25	20⅛	4.6	21⅝	21⅞	Swift & Co [1a]	150	21⅞	21⅝	21⅞+	⅛
35⅝	28⅝	6.7	29⅝	30⅛	Swift Int [2]	100	30⅛	30⅛	30⅛+	⅛
4⅛	2⅛	...	2⅜	2⅞	Utah Radio	100	2⅜	2⅜	2⅜—	⅛
5⅝	2⅝	...	3⅛	3⅜	Util & Ind pfd	250	3⅜	3⅛	3⅜+	⅛
6⅝	4	...	4⅝	5	Wahl Co	550	4⅝	4⅜	4⅝+	½
8¼	5⅛	...	5⅝	5¼	Wisc Bankshrs	100	5⅛	5⅛	5½+	⅛
19⅝	11	...	19	19⅛	Zenith Rad	1,250	19¼	18⅞	19	....

a—Also extra or extras. g—Declared or paid so far this year. k—Accumulated dividend paid this year.

CHICAGO GRAIN PRICES

	Open.	High.	Low.	Close May16 1936.	Close May15 1936.	Close May18 1935.
WHEAT.						
May	.92⅝	.93⅝	.92¼	.93⅝	.93⅝	.90¼
July	.85¼	.85⅝	.85⅛	.85⅝	.85⅞	.91
Sept.	.84⅝	.85¼	.84⅝	.84⅞	.85¼	.91⅞
CORN.						
May	.62¾	.63½	.62⅝	.63½	.62⅝	.88¼
July	.60⅝	.60⅞	.60⅝	.60⅞	.60⅝	.82⅝
Sept.	.58⅝	.58⅞	.58⅝	.58⅞	.58⅝	.76⅝
OATS.						
May	.25⅝	.25⅝	.25¼	.25¼	.25⅝	.44½
July	.25⅝	.26	.25⅝	.26	.26	.36½
Sept.	.26⅛	.26⅝	.26⅛	.26⅝	.26¼	.34½
RYE.						
May	.55	.55¼	.55	.55¼	.54⅞	.51½
July	.54½	.55	.54⅛	.55	.54⅝	.52½
Sept.	.55	.55⅝	.55	.55⅝	.55	.54
FEED BARLEY.						
May	.....	.....	.....	.37	.37	.56
July	.....	.....	.....	.39	.39	.53

BIDS AND OFFERS

Range of prices on bids and offers on the Chicago Board of Trade, good all day Monday, follow:

	Bids High.	Bids Low.	Bids Close.	Offers High.	Offers Low.	Offers Close.
WHEAT.						
May	.92⅝	.92⅛	.92¼	.95¼	.94⅝	.94⅞
July	.85⅛	.85⅛	.85⅛	.86½	.86⅛	.86⅝
Sept.	.84⅝	.84⅝	.84⅛	.85⅝	.85¼	.85⅝
CORN.						
May	.63⅛	.63	.63⅛	.64⅛	.63⅝	.63⅝
July	.60⅝	.60½	.60⅝	.61⅛	.61	.61
Sept.	.58⅝	.58⅝	.58⅝	.59⅛	.59	.59
RYE.						
May	.54⅞	.54⅞	.54⅞	.55⅝	.55⅝	.55⅝
July	.54⅝	.54½	.54½	.55⅝	.55⅝	.55⅝
Sept.	.55⅝	.55⅝	.55⅝	.56⅛	.56⅛	.56⅛

FIELD SEEDS

Timothy seed was quoted at $3.15 per 100 pounds for country run and at $3.20@3.50 per 100 pounds for fancy recleaned.

Prices quoted for irregular country run lots, unless otherwise specified, per 100 pounds. Jobbers' prices on the retail trade are higher. Red clover, country run, $13.25@19.50; fancy recleaned, $19.50@20.50; alsike, $13.50@20.50. Alfalfa, Kansas, $15.25; Idaho, $16.00; Grimm, $19.50. Sweet clover, country run, $3.75@4.25; red top, 90 to 95 per cent purity, $9.25@9.75.

SUGAR

NEW YORK, May 16.—(AP)—SUGAR—Raw was quiet and unchanged today. Spots were quoted nominally at 3.72c per lb, the basis at which last sales were reported. Futures were dull and narrow, closing unchanged to 1 point net lower with no sales.

Closing bid and ask prices on raw sugar prices in cents per pound: May, 2.98c, nominal; July, 2.86@2.87c; September, 2.84@2.85c; December, 2.81c, nominal. There were no sales of futures.

Refined was unchanged at 5.00c for fine granulated.

CORPORATION EARNINGS

Net income reported yesterday:

TWELVE MONTHS ENDED MARCH 31.		
Am Rad & S San	$3,504,352	....
Pet Milk	788,748	....
Silver King Coal H.	571,239	....
NINE MONTHS ENDED MARCH 31.		
Paraffine Cos	1,520,041	867,980
FOUR MONTHS ENDED APRIL 30.		
Cinc St Ry	117,622	49,720
QUARTER ENDED MARCH 31.		
Burco Inc	96,199	18,235
Fed Lt & Tr.	496,329	401,152
Maracaibo Oil	‡2,703	....
Pet Milk	†44,158	†44,985
Pitney Bowes P M	101,679	84,765
Truscon Steel	*66,198	*158,077
APRIL.		
Cinc St Ry	33,627	20,591
RAILROADS.		
THREE MONTHS ENDED MARCH 31.		
Atchison	*1,357,059	*2,286,291
Del & Hudson	†503,610	†1,020,617
Illinois Central	†616,960	†689,653
K C Southern	†17,455	†435,342
Mpls & St. Louis	774,571	†855,413
Milwaukee	*4,338,478	*5,453,841
Reading Co	1,238,660	909,586
Southern Ry	†209,622	†1,124,924
Seaboard Airline	1,588,707	†1,819,194
Un Pacific	1,221,030	1,889,711
Wheel & L Erie	422,081	207,410
Yazoo & Miss Val	†257,312	†780,952
MARCH.		
Atchison	16,717	*49,349
Del & Hudson	†386,122	†418,077
Illinois Central	†204,278	†57,017
K C Southern	12,513	†9,494
Mpls & St Louis	186,409	256,090
Milwaukee	*982,200	*1,399,786
Reading Co	212,222	227,563
Seaboard Airline	†227,282	311,520
Southern Ry	174,224	†110,636
Un Pacific	1,277,981	2,179,833
Wheel & L Erie	135,781	17,484
Yazoo & Miss Val	3,205	†167,922

*Net loss. †Before taxes. ‡Preliminary report.

EARNINGS PER SHARE

NEW YORK, May 16.—(AP)—Corporate earnings reports issued during the week, showing profits per share, included:

	1936.	1935.
QUARTER ENDED MARCH 31.		
Western Union Telegraph Co.	$ .92	$ .19
Anaconda Copper Mining Co.	.32	.27
Union Pacific R. R. System	.10	....
Columbian Carbon Co.	1.91	1.46
Union Pacific R. R. System	.10	.40
Chicago Pneumatic Tool Co.	.16	.04
General Amer. Transp. Co.	.36	.29
International Nickel Co.	.54	.30
New Jersey Zinc Co.	.55	.54
United Carbon Co.	1.42	1.21
American Rolling Mill Co.	.34	.78
Columbia Gas & Electric Corp.	.39	.78
American Cyanamid Co.	*.29	*.25
YEAR ENDED MARCH 31.		
American Radiator	$ .31	†
YEAR ENDING FEB. 29.		
Remington Rand, Inc.	$1.24	†
YEAR ENDED DEC. 31.	1935.	1934.
Pan American Airways Corp.	$1.85	$1.68
Standard Oil of New Jersey	2.43	1.76

*On combined class "A" and "B" shares. †Not available.

CASH GRAIN

Official receipts of grain at Chicago Saturday: Wheat, 128 cars; corn, 59 cars; oats, 28 cars; rye, 16 cars; barley, 11 cars; soy beans, 18 cars. Range of cash grain prices per bushel in leading markets:

WHEAT.

	Chicago.	Kansas City.	St. Louis.
No. 2 red.	....	91½@94	....
No. 3 red.	....	89½@92	1.00⅞
No. 2 hd.	....	92¼@93	....

	Duluth.	Winnipeg.	Minneapolis.
No. 1 nor.	1.00⅝@15⅝	77½	1.00⅝@16⅝
No. 2 nor.	.98⅝@1.11⅝	75⅛	98⅝@1.12⅝
No. 3 nor.	.94⅝@1.08⅝	71⅛	94⅝@1.09⅝
No. 1 d.n.	.89⅝@1.02⅝	66½	89⅝@1.03⅝

		Toledo.	Omaha.
No. 2 red.	....	96½@97½	....
No. 3 hd.	....	....	89

CORN.

	Chicago.	Kansas City.	St. Louis.
No. 3 mx.	64	58 @61½	....
No. 4 mx.	62½	55½@60½	....
No. 5 mx.	61	53 @59½	....
No. 2 yel.	65¼@66	63½@65	68 @68⅝
No. 3 yel.	64 @65	60½@63⅛	67
No. 4 yel.	62½@63	61¼	....
No. 5 yel.	61 @61½	55 @59½	....
No. 2 wh.	69¼@69½	69½@71	....
No. 3 wh.	69	67¼	....
No. 5 wh.	61 @66	56 @63½	....
S. grd.	45 @61	....	55 @61

	Milwaukee.	Omaha.	Peoria.
No. 3 mx.	....	57	....
No. 4 mx.	....	55	....
No. 2 yel.	66	61 @61¼	64
No. 3 yel.	....	57½@59½	62
No. 4 yel.	....	58	61
No. 5 yel.	....	....	59
S. grd.	....	47	40 @56

OATS.

	Chicago.	Kansas City.	St. Louis.
No. 3 wh.	25¼@28	26½	26 @26½
No. 4 wh.	24¼@27½	26	25 @25½

	Duluth.	Omaha.	Minneapolis.
No. 3 wh.	25⅝@25⅞	....	23⅞@25⅞
No. 4 wh.	....	....	22⅜@24⅞

	Winnipeg.	Toledo.	Peoria.
No. 2 wh.	32⅜	31½@32½	....
No. 3 wh.	29¼	....	....

RYE, BARLEY, AND FLAX.

	Rye.	Barley.	Flax.
Chicago	....	60 @83	1.71
Mil'kee	....	53 @92	....
Minn'lis	.53 @55	24 @70	1.66@1.71
Duluth	.53 @53½	21 @65	1.69

SOY BEANS.

No. 2 yellow was quoted at 85c per bu, track Chicago; No. 3 yellow sold at 82½@83c; No. 4 yellow, 78½@81c, and sample grade, 75@78½c.

DIVIDENDS DECLARED

Stock.	Rate.	Period.	Payable	Stock of Record.
Asso Invest	37½c	q	Jun 30	Jun 20
Do pfd	$1.75	q	Jun 30	Jun 20
Am Trust San Fran	40c		Jun 15	May 29
Bristol Brass	50c	q	Jun 15	May 29
Can Gen El	$1.25	q	Jul 1	Jun 13
Climax Molybden	20c	q	Jun 30	Jun 13
Columbus Auto Pts cv cum p	25c	acc	Jun 1	May 22
Congoleum-N	40c	q	Jun 12	Jun 1
El Stor Batt	50c	q	Jun 30	Jun 8
Do cv pfd	50c	q	Jun 30	Jun 8
Muskegon P Ring	25c	q	Jun 30	May 29
Do	25c	ex	Jun 30	May 29
Nat Rep Tr cum p	20c		....	....
Okla G & E 6% p	$1.50	q	Jun 15	May 29
Do 7% p	$1.75	q	June 15	May 29
Paraffine Cos	50c	q	Jun 27	Jun 10
Siscoe Gold M	5c	q	Jun 16	May 30

MINNEAPOLIS FLOUR.

MINNEAPOLIS, Minn., May 16.—(AP)—Flour unchanged. Carload lots of family patents were $6.25@6.45 a barrel in 98-lb. cotton sacks. Shipments were 21,347 bbls. Pure bran was $15@15.50 and standard middlings $17.75@18.25 per ton.

BILLION DOLLARS OF FOREIGN DEBTS DUE U. S. JUNE 15

Finland Is Only Country Expected to Pay.

Washington, D. C., May 16.—(AP)—"Please remit" notes for more than a billion dollars due and payable on June 15 were in preparation today for forwarding to thirteen European nations in the American government's semi-annual effort to collect war debts.

Treasury officials estimated that the debtor nations, already $971,255,092 in default, had instalments totaling $193,256,154 falling due next month.

Although Leon Blum, popular front leader and probably next premier of France, has hinted that his government would reconsider the debt question when it assumes office June 2, officials here believed that none of the debtors except Finland would pay next month's instalments.

Finland Expected to Pay.

Finland has indicated it would pay in full and is expected to make its June payment of $164,315 on time.

Although Senator Tydings [Dem., Md.] has expressed the view that a scaling down of war debts would assist in stimulating world trade, leaders said they did not believe any action would be taken by congress this session. Tydings said in a speech last night that agreements to scale down the grand total would permit the United States to collect at least some of the vast sums outstanding.

A recent recommendation by Senator McAdoo [Dem., Cal.], who was secretary of the treasury when many of the debts were contracted, that a new commission be set up to review the entire debt question apparently met with a cold response.

Payments Due June 15.

Payments due June 15 are: Great Britain, $85,670,765; France, $74,787,725; Italy, $15,641,593; Belgium, $9,142,453; Czechoslovakia, $1,682,812; Estonia, $322,850; Finland, $164,315; Hungary, $37,410; Latvia, $134,883; Poland, $4,039,039; Rumania, $1,648,750, and Jugo-Slavia, $350,000.

Foreign nations owe the United States $13,670,087,391 in debts chiefly contracted during or immediately after the world war. These are:

Armenia, $21,509,408; Austria, $23,898,429; Belgium, $423,479,692; Czechoslovakia, $165,483,256; Estonia, $18,969,792; Finland, $8,544,349; France, $4,041,152,328; Great Britain, $4,950,595,301; Greece, $33,281,866; Germany, $1,278,340,010; Hungary, $2,189,303; Italy, $2,014,065,749; Latvia, $7,807,809; Lithuania, $6,985,255; Nicaragua, $451,386; Poland, $237,390,982; Rumania, $63,925,133; Russia, $356,481,985; Jugo-Slavia, $61,625,000.

AUDITOR TAKES STAND IN BANK OFFICERS' TRIAL

Detroit, Mich., May 16.—[Special.]—Appearing as a prosecution witness against three former bankers charged with false entries and conspiracy, Harold J. Harmon, assistant auditor of the Old Flint Industrial bank, testified today that he prepared the federal reserve report which is the basis of the government's charge and that it truly reflected the bank's book entries.

Robert O. Lord and James L. Walsh, former executives of the Guardian Detroit union group, and Herbert L. Wilkin, former Flint bank head, are on trial before Judge Patrick T. Stone, of Wausau, Wis.

While Wilkin signed the report, along with three directors, they had relied on the bank's auditors, and the detail never had been discussed with Lord, Walsh or Wilkin, Harmon asserted.

Special Prosecutor Guy D. Bard charges that a $600,000 certificate of deposit transaction with a larger allied holding company unit in Detroit permitted "window dressing" in the Dec. 31, 1931, report by reducing bills payable. Cancellation of the item two days later, he insists, revealed its true nature. Harmon told the jury that six separate entries on the Flint bank's books reflected the transaction and that these were constantly available to bank examiners.

BUDD COMPANY REDUCES BANK LOAN $1,300,000

New York, May 16.—[Special.]—The Edward G. Budd Manufacturing company has reduced its loan from the federal reserve bank by $1,300,000 to $3,700,000, Edward G. Budd, president, said today. The company has more than $3,000,000 in cash at present, and is in a strong current position, he said.

"Last fall," Budd said, "in anticipation of large automobile business and rapid expansion of high speed train business, the federal reserve bank and the Philadelphia loaned the company $5,000,000 for five years. The company has orders for eighty new lightweight stainless steel cars. Our automobile business during the present year has exceeded our expectations."

Name Schneider Executive Secretary of Rail Group

Samuel H. Schneider has been elected executive secretary of the Association of Western Railways, effective June 1, it was announced yesterday. Schneider, who has been connected with the association since 1915, succeeds the late J. W. Higgins. Also effective June 1, Edward Murrin of Aurora will become secretary of the association.

Exchange Here to Resume Trade in Potato Futures

Futures trading in Idaho and round white potatoes for delivery in October and January will be resumed on the Chicago Mercantile exchange tomorrow, Lloyd S. Tenny, business manager, announced yesterday.

BUSINESS NEWS IN REVIEW

[Continued from page 9, column 7.]

tle NRA" in the industry would benefit Japanese textile workers to the detriment of American workers.

Spending.

The Mortgage Bankers' Association of America on Friday announced the results of a poll conducted among its members on the administration's spending policies. Eighty per cent of the replies said that the expenditures of the government should be curtailed.

From another source came a carefully prepared critical appraisal of the recovery policies of the government under both the Hoover and Roosevelt administrations. In a book released by the publishers Thursday, Prof. Herbert D. Simpson, director of the institute of public finance of Northwestern university, set forth his view that the Hoover policies had prolonged the depression while the Roosevelt policies were obstructing recovery. Both administrations, he said, have attempted to oppose natural economic forces. He drew an analogy between the present inflation program and the "chain letter" prosperity promotion schemes which were designed to bring cumulative wealth to all participants.

Gold.

Fear of an immediate abandonment of the gold standard by France, the only one of the great world powers that still retains the orthodox monetary system, waned during the week and the flight of capital from Paris slowed up. On Tuesday, Leon Blum, leader of the Socialist parties which were victorious in recent popular elections, announced that every effort would be made to resist devaluation of the franc. French funds rallied sharply in the foreign exchange market and remained above the gold export point during most of the week.

Not until Thursday, however, was the full extent of the flight from the franc revealed. Publication of the Bank of France statement disclosed a loss of 2,739,000,000 francs [$181,000,000] in the week ended May 8. The report of the federal reserve system was published the same day. The reserve statement showed the American banking system was feeling the effects of the French capital flight. United States monetary gold stocks were boosted 54 million dollars to a new peak figure of 10,302 millions. Injection of the new gold into the banking system resulted in a further expansion in the already swollen reserves of the system, the extent of which have been the source of anxiety to American bankers and economists for many months.

Stocks.

As the caution engendered by the French financial situation wore away the stock market regained some of its bullish form. A creeping advance early in the week, accompanied by the smallest volume in about a year, was climaxed Thursday by a broad advance in prices. The advance was extended Friday but trading slowed up again as the week-end approached.

Reserves.

The release of the annual report of the federal reserve board on Friday again centered attention on the problem of excess reserves. The board admitted the danger of the presence of nearly 3 billion dollars of such surplus funds in the banking system somewhat apologetically as it has failed so far to take any corrective action during a recovery period.

"Monetary ease" was the keynote of the policy which the board enunciated in its report. The board touched delicately on the New Deal's huge silver purchase program, but skipped any discussion of the collapse in the world market last December which left the treasury with a tremendous hoard of the metal purchased at greatly inflated prices.

Silver.

Dispatches from Shanghai said that Chinese government officials have concluded an agreement for a $25,000,000 loan from the United States treasury. Secretary Morgenthau and other treasury officials, however, were noncommital about the matter. A delegation of Chinese officials now in Washington paid a courtesy call on President Roosevelt Friday, but if anything was said about the $25,000,000 it was not disclosed. Relations between this country and China have been somewhat strained since the United States began its silver purchase program, which resulted in disrupting China's finances.

Traders in the silver market were frankly mystified by the Washington parley. On the theory that a Chinese-American monetary understanding would benefit, traders bid up prices 5-16 pence an ounce in the London market Friday to 46.67 cents, the highest quotation in several months.

Business.

Business and industrial activity remained at a high level last week. Indices for some industries indicated minor recessions, but as a whole the recovery movement continued.

There was no change in the rate of operations in the country's steel mills, which reported production at 68½ per cent of capacity. The abrupt rise in temperatures brought an expansion in electrical power production as increased energy was needed for electrical refrigeration. Output expanded 1 per cent over the preceding week and was 14.5 per cent above the production rate prevailing in the corresponding period of 1935.

The volume of freight trafic carried by American railroads was slightly below the preceding week. Car loadings totaled 668,935 cars, down 0.3 per cent compared with a week earlier, but were 16.3 per cent above loadings in the corresponding week last year.

Autos.

Automobile production declined slightly, but retail sales were reported holding up well. Some dealers were said to be reporting shortages of cars. Trade reports indicated that the backlog of orders of some manufacturers was as large or larger than a month ago.

The warm weather brought an immediate expansion in retail trade. Estimates showed a gain in retail activity of 8 to 23 per cent over the preceding week. Sports clothing and equipment and early summer apparel accounted for a large share of the increased purchases.

Bank clearings continued to expand in Chicago and over the country as a whole. National clearings were 6.9 per cent above the preceding week and 10.5 per cent ahead of 1935.

Jobs.

In New York last Thursday, Sydney G. McAllister, president of the International Harvester company, told stockholders that the company is now employing 53,000 workers, an

SYDNEY G. McALLISTER.

all time high mark. In 1935 the company had 45,700 persons on its pay rolls, while the peak of employment in 1929 was 47,800. At the 1932 low point the number of employés dropped to 18,900. The increase in the number of workers over 1929 is due in part to the shorter working hours. McAllister said business is "good."

Sec.

In the Chicago federal court of Judge John P. Barnes last Thursday Grinnell F. Oliver, securities broker, was upheld in his contention that the Securities and Exchange commission had no right to make him testify last December in connection with his stock selling activities. Oliver's victory may help others who are hailed before the SEC in the future, but to Oliver it provided small comfort. Judge Barnes ruled that he could not be compelled to testify, but inasmuch as he had given testimony it could be now used against him. The SEC seeks through civil proceedings to restrain the broker from further sales of Mid-Continent Income Shares, Inc. stock on the grounds that he misrepresented its value to customers.

Liability.

Unless stockholders of the Central Republic Bank and Trust company are compelled to pay the double liability on their shares, the federal government stands to lose $10,000,000 of the $90,000,000 loan it made to the bank in 1932. Attorneys for the Reconstruction Finance corporation so informed Federal Judge James H. Wilkerson on Friday in summing up their argument in the suit against stockholders. No decision on the case is expected in the near future. Defense attorneys will reply, after which the government lawyers will get a chance for another last word.

FIRESTONE TIRE ARGUES PATENTS HELP MONOPOLY

Washington, D. C., May 16.—(AP)—Attorneys for the Firestone Tire and Rubber company told the Supreme court today that the United States Rubber company was "seeking to perpetuate the monopoly which it has enjoyed for a number of years" by protesting an adverse lower court ruling in a patent claim against Firestone.

Asking the high court to deny a review of lower court decisions which held invalid certain patents of the United States Rubber company on processes for making auto tires, the Firestone attorneys said: "There is no more invention in this than in the common practice of buying a wool shirt oversize to take care of its shrinkage in the first wash."

The Firestone attorneys contended that of the four large tire companies affected by the decision the United States Rubber and Goodrich had "private interests" involved. They said Goodrich had turned "over its patents to the pool operated by" United States Rubber and as a result "shares to the extent of 25 per cent and 33 1-3 per cent in royalties from the licenses" that United States Rubber collected from other tire manufacturers.

MANY INTERESTS FIGHT FREIGHT RATE SURCHARGE

Washington, D. C., May 16.—(AP)—Shipping interests fired a new broadside of opposition before the interstate commerce commission today against a proposal by class 1 railroads to continue emergency freight surcharges indefinitely. The surcharges expire July 1.

Briefs in opposition to the extension were filed by the Lake Superior Iron Ore association, the American Newspaper Publishers' association, the Indiana State Chamber of Commerce, the Detroit Board of Commerce, the Chicago Association of Commerce, the Cudahy Packing company and Armour & Co. of Chicago, the Alton Boxboard and Paper company, and many other organizations.

The Inland Waterways corporation filed a brief asking that if extension of the surcharges were approved similar increases be allowed on joint rail-barge rates to maintain differential relationships reflected in basic rates.

Courtney Will Address Credit Men's Association

State's Attorney Thomas J. Courtney will speak at the thirty-ninth annual banquet of the Chicago Association of Credit Men at the Palmer house Wednesday night. The association's annual election will be held prior to the dinner.

LONG HAUL RAIL BILL MAY DIE IN COMMITTEE

Senate Group Filibuster to Check Measure.

[Chicago Tribune Press Service.]

Washington, D. C., May 16.—Although the overwhelming sentiment in congress is for repeal of the long and short haul provision of the interstate commerce act, a survey today indicated that there is no possibility of passage of the Pettengill bill, striking out this section at this session.

The long and short haul bill repealing section four of the interstate commerce act was passed by the house two months ago by a substantial majority and its proponents believed that it would pass the senate easily. However, Senator Burton K. Wheeler [Rad. Dem., Mont.], chairman of the interstate commerce committee, is determined to kill the Pettengill bill in committee. This was made clear today when Wheeler announced that forty opponents of the Pettingill bill wish to be heard and that it will require a minimum of two weeks to hear them.

Unlikely to be Reported.

Since it is the plan of the administration leaders to adjourn the session not later than June 6, it is regarded as extremely unlikely that the bill could be reported out in time for consideration by the senate at this session. Moreover, informed members of the committee say that the chances of its being reported are remote.

Most of the middle western senators on the committee, including Dieterich of Illinois, Minton of Indiana, Couzens of Michigan, and Donaghey of Ohio favor the bill. On the other hand, Benson and Shipstead, Minnesota radicals, as well as the eastern seaboard senators, who constitute a majority of the committee, and the radical chairman, Wheeler, are opposed to it.

Wheeler's strategy admittedly is to filibuster the bill to death in committee. He offered unlimited time to the proponents of the measure and 24 of them asked to be heard. However, only four of them appeared, due to the fact that Wheeler prolonged the hearings by badgering the witnesses and interrupting with long disquisitions on his own railroad philosophy, and the others filed briefs.

Forty Are to Be Heard.

Now, it was announced today, forty opponents of the Pettengill bill are to be heard and this is what Wheeler wants. The more witnesses the merrier for Wheeler, for the last thing he wants is to have the bill reported.

The Pettingill bill provides for the repeal of the section which prohibits railroads from charging less for long hauls than the aggregate charge for intermediate short hauls. Witnesses have testified that this section was adopted many years ago when the railroads had a monopoly of transportation and that it was designed to prevent monopolies. Due to the rise of competing forms of transportation, they said, this section now promotes monopolies not only in transportation, but as between manufacturers.

Middle western manufacturers have found their interior markets taken away from them by easterners who use the waterway routes and distribute their products through gulf ports.

'FOREIGN TRADE WEEK' AIDED BY U. S. OFFICIALS

Washington, D. C., May 16.—(AP)—Top government officials from President Roosevelt on down, were called on today to launch the annual nationwide observance of "foreign trade week," beginning Monday night. Government and business leaders will speak throughout the country with a view of creating "a more enlightened interest" and to impress the importance of foreign trade.

The week will open with the signing Monday of a reciprocal trade treaty with Finland, the fourteenth nation to make such a treaty with the United States under the administration's trade promotion program.

Secretary Roper will speak at Philadelphia Monday, reading a message from the President to a banquet of local trade and civic groups. Secretary Hull will address a luncheon meeting in New York Friday and will read the President's annual maritime day message.

The trade week is sponsored by the Chamber of Commerce of the United States, national foreign trade associations and other trade groups in cooperation with the department of commerce.

CEMENT PLANT EXPANSION TO COST $1,500,000

Birmingham, Ala., May 16.—[Special.]—The Leeds mill of the Universal Atlas Portland Cement company, subsidiary of the United States Steel corporation, will be rebuilt and enlarged, officials announced here today. Work will start immediately on a $1,500,000 program.

The Leeds mill was the first Portland Cement works to be built in the Birmingham district. It operates six kilns. It is estimated that the limestone ground near the mill holds a rock supply sufficient for the mill's needs for the next half century.

Blue Island Brick Plant to Reopen, Employing 185

One hundred and eighty-five men will resume work Tuesday morning at the Illinois Brick company at Blue Island when the plant begins regular production of 600,000 common bricks a day, William Schlake, president, said yesterday. The output is for current building needs in and around Chicago, he stated. The company is already supplying brick under state contracts for new buildings at Elgin state hospital and Manteno state hospital.

COMMODITY MARKETS UNSETTLED FOR WEEK; SILVER FUTURES RISE

Commodity markets showed considerable unsettlement last week, a big feature being a sharp advance in silver futures at Montreal, part of which was maintained. Sugar futures in New York and October eggs on the Chicago Mercantile exchange sold at new highs for the season, while cottonseed oil, coffee and lard dropped to the lowest levels since trading in the options started.

Hogs sold off 40 cents per 100 pounds on the average to about the lowest price in a year. Price movements in grains were irregular, with rye advancing 2⅝ cents due to a bullish government report on this year's prospective crop.

Closing prices during the last two weeks on a representative list of commodities, with the high and low levels for the season, compare as follows:

	—Close— May 16.	May 9.	*Seas. range. High.	Low.
Wheat, July, bu.	$ .85⅝	$ .86⅝	$ .97⅛	$ .83⅝
Corn, July, bu.	.60⅞	.61¼	.63⅝	.57⅛
Oats, July, bu.	.26	.26¼	.30⅝	.25⅝
Rye, July, bu.	.55	.52⅝	.52	.49½
Barley, July, bu.	.39	.39	.39	.38
Lard, July, lb.	10.15c	10.40c	12.40c	10.15c
Hogs, av. 100lb	9.25	9.65	11.30	9.10
Cotton, July, lb.	11.44c	11.31c	11.72c	10.27c
Butter, Nov., lb.	.27⅛	.27	.27¼	.25⅝
Eggs, Oct. doz.	.23⅛	.23¼	.23⅝	.20⅝
Wheat, Winn, July, bu.	.77½	.78½	.92⅞	.76⅝
Coffe, N.Y., Rio, July, lb.	4.67c	4.69c	5.68c	4.54c
Sugar, N. Y., July, lb.	2.86c	2.86c	2.90c	1.98c
Cottonseed Oil, N. Y., July, lb.	8.93c	8.87c	10.84c	8.79c
Rubber, N. Y., July, lb.	15.82c	15.42c	16.26c	11.77c
Hides, N. Y., June, lb.	11.32c	11.20c	13.04c	10.88c
Silver, Montreal, July, oz.	45.95c	45.35c	68.70c	42.20c

*Since trading in the option started.

TRADE TREATIES AID FOREIGNERS MORE THAN U. S.

Imports Rise Faster than Exports.

[Continued from page 9, column 8.]

gained only $1,925,000 as compared with the same months in 1935.

In both years the United States had an unfavorable balance in its transactions with Sweden. In the first two months of 1936 the margin in favor of Sweden was $1,359,000 against $1,156,000 last year.

Trade with Belgium has shown a similar trend. The tarif agreement with this country became effective May 1, 1935. Exports to Belgium in January and February, this year, were $2,090,000 above the comparable 1925 period, a gain of 28 per cent, but imports from Belgium rose $2,690,000, or 47 per cent.

Brazil Also Reaps Benefit.

Exports to Brazil for the same months were $1,078,000 above a year ago, while purchases from Brazil were $1,987,000 higher. An exception to the general trend may be noted in the case of Haiti, with whom the United States effected a tarif treaty in June, last year. Exports in the first two months of 1936 rose $95,000 over 1935, while imports gained only $65,000.

Both imports and exports with each of the five countries has expanded more sharply than the general foreign trade of the country. Exports to all countries in the first quarter of this year were 9 per cent above the first three months of 1936, while imports registered a gain of 16 per cent. With imports increasing at a faster rate than exports a favorable trade balance for the 1935 period of $28,578,000 was converted into an unfavorable balance this year of $4,322,000.

TWO RAILROADS REDUCE FIRST QUARTER LOSS

New York, May 16.—(AP)—The Atchison, Topeka and Santa Fe Railway system today reported for the first quarter net loss of $1,357,059, compared with a net loss of $2,286,291 in the first quarter of 1935. March net income was $16,717, compared with a net loss of $49,349 in March, 1935.

The Chicago, Milwaukee, St. Paul and Pacific Railroad company reported first quarter net loss of $4,338,478, compared with a net loss of $5,453,841 in the like period a year ago. In March net loss was $982,200, compared with a net loss of $1,399,786 a year ago.

LIVE STOCK STATISTICS

AVERAGE PRICES AT CHICAGO.

	Cattle.	*Hogs.	Sheep.	Lambs.
Last week	$ 7.70	$ 9.30	$5.25	$10.30
Previous week	8.10	9.90	5.75	11.20
1935	11.25	11.45	4.15	8.35
1934	6.85	5.80	3.00	8.65
1933	5.75	5.05	2.50	6.75
1932	6.00	3.30	1.60	5.25
1931	7.00	6.50	2.50	8.00
Aver '31-'35	7.35	6.40	2.75	7.40

*The hog prices for 1935 and 1934 include the $2.25 processing tax to the federal government. This tax began Nov. 5, 1933, and ended Jan. 6, 1936, when it was declared unconstitutional by the Supreme court. There has never been a processing tax on other live stock.

LIVE STOCK MOVEMENT AT CHICAGO.

Receipts.	Cattle.	Calves.	Hogs.	Sheep.
Est May 16	300	100	2,000	4,000
Last week	29,297	7,004	65,736	39,008
Prev week	38,464	8,244	67,200	35,285
Year ago	35,916	10,471	60,111	56,534
2 years ago	40,990	10,657	132,070	30,792
Shipments.				
Est May 16	100		100	200
Last week	8,612	197	4,959	4,024
Prev week	9,784	419	4,273	7,430
Year ago	7,976	1,169	7,785	5,945
2 years ago	10,505	586	8,429	2,145

RECEIPTS AT 20 MARKETS.

	Cattle.	Hogs.	Sheep.
Last week	152,000	303,000	243,000
Prev. week	206,000	332,000	285,000
Year ago	175,000	232,000	284,000
2 yrs. ago	195,000	484,000	240,000
1936 to date	3,764,000	6,547,000	5,367,000
1935	3,568,000	5,862,000	5,815,000
1934	3,945,000	10,788,000	5,531,000

Combined receipts of cattle, hogs and sheep for the year to date, 15,678,000; a year ago, 15,245,000, and two years ago, 20,264,000.

Next Monday's receipts are estimated at 14,000 cattle, 15,000 hogs and 12,000 sheep, compared with 12,053 cattle, 14,889 hogs and 6,742 sheep a week ago, 13,275 cattle, 11,060 hogs and 8,245 sheep a year ago, and 13,741 cattle, 26,376 hogs and 4,889 sheep two years ago. Next week's receipts are estimated at 35,000 cattle, 65,000 hogs and 38,000 sheep compared with 31,928 cattle, 52,720 hogs and 42,083 sheep a year ago, 50,110 cattle, 145,544 hogs and 36,008 sheep two years ago and 34,577 cattle, 119,523 hogs and 56,856 sheep three years ago.

HIDE FUTURES.

New York, May 16.—[Special.]—Trade in hide futures was much less active, with prices 2 to 5 points higher on purchases of 18 lots or 720,000 lbs. Closing bids in cents per pound: June, 11.32; September, 11.64; December, 11.97; March, 12.26.

NEW YORK CURB

Saturday, May 16, 1936.

Shares sold today.................. 93,000 Total sales 1936 to date.......67,388,000
Year ago..........................108,645 Total sales 1935 to date.......17,889,413

	Sales.	High.	Low.	Close.	Net chge.
†Aero Sup M B	100	3⅝	3⅝	3⅝	+ ⅛
Air Inv war.	100	[illegible]	[illegible]	[illegible]	+ [illegible]
Ala Gt Sou	25	38	38	38	− 2¼
Do $7 pfd	50	71½	71	71½	+ 1
Allen Indus	100	21¼	21¼	21¼	+ ¼
Alum Goods	500	17	17	17	+ ¼
†Alum Ind	50	12	12	12	− ⅝
Am C pr pfd	50	87	87	87	+ 1⅝
Am Cyan B	1,300	36	35¼	35¾	....
Am Gas & El	200	35⅝	35⅝	35⅝	+ ¼
Am Light & T	500	20⅝	20	20⅝	+ ⅛
†Am Maracaib	300	1½	1½	1½	....
Am Sup Pow	2,400	2⅜	2¼	2⅜	+ ⅛
Ark Nat Gas.	200	6	6	6	− ⅛
[illegible]	[illegible]	[illegible]	[illegible]	[illegible]	[illegible]

Sales thous.		High.	Low.	Close.	Net close.
14	CS†P&L 5½s '53	70	68⅝	70	+ 1½
5	ChiRy cod 5s '27	74	73	74	+ 1½
25	Cities Ser 5s '50.	77⅝	77¼	77½	+ ⅝
1	CitSGas 5½s '42	100⅜	100⅜	100⅜	− ⅛
2	CitSPow 5½s '52	73	73	73	....
25	†ComEd 4s '81F	107⅜	107⅛	107⅛	− ⅛
5	†do 3½s '65H	105½	105½	105½	....
4	ComP&L 5s '57	70½	70½	70½	....
11	ContG&E 5s '58A	89⅜	89	89	− ⅝
1	CraneCo 5s '40	101⅛	101⅛	101⅛	....
2	DetCGas 6s '47A	106	106	106	....
2	do 5s '50B	105¼	105¼	105¼	....
1	ElPNatG 6½s '38	108	108	108	− ½
5	do 6½s '43 ww	118⅜	118⅜	118⅜	+ ⅜
[illegible]	[illegible]	[illegible]	[illegible]	[illegible]	[illegible]

DOMESTIC BONDS.

Sales thous.		High.	Low.	Close.	Net chge.
[illegible]	[illegible]	[illegible]	[illegible]	[illegible]	[illegible]

FOREIGN.

Sales thous.		High.	Low.	Close.	Net chge.
1	BuAirP 7½s'47stp	67½	67½	67½	− ½
1	ChileMBk 6s '31	13⅛	13⅛	13⅛	....
2	ComPvBk 5½s'37	46	46	46	....
1	CubTel 7½s'41A	98½	98½	98½	− ½
1	CubTob 5s '44	76	76	76	− ¾
1	EuropM 7s '67C	33⅞	33⅞	33⅞	....
4	GerCMun 7s '47	20	20	20	....
5	MaranBraz 7s '58	15	15	15	+ ¼
1	ParanaBraz 7s'58	21½	21½	21½	+ ½
1	Stinnes 4s '36stp	63½	63½	63½	....
3	do 4s '46 stp	55½	55⅛	55⅛	− 1⅛
2	TerniEl 6½s '53	54	54½	54½	....
2	UnElSvc 7s '56	58	58	58	....

†Officially listed on application by the corporation. *Ex dividend. †First sale since ex dividend date or dates. ww—With warants. xw—Without warants.

CHICAGO LIVE STOCK

All prices are in dollars per 100 pounds:

HOGS.	
Receipts, 2,500; shipments, 100.	
Good to choice, 140@180 lbs.	$ 8.85@ 9.55
Good to choice, 190@210 lbs.	9.40@ 9.60
Good to choice, 220@250 lbs.	9.35@ 9.60
Good to choice, 260@325 lbs.	8.90@ 9.40
Good to choice, 350@400 lbs.	8.50@ 8.90
Light pack. sows, 270@350 lbs.	8.30@ 8.50
Heavy pack. sows, 250@550 lbs.	8.05@ 8.35
Pigs, common to best	5.00@ 8.75
CATTLE.	
Receipts, 300; shipments, 100.	
Prime steers, 1,000@1,500	$ 9.00@ 9.25
Good to best, 700@1,000	8.00@ 9.25
Poor to best, 700@1,500	6.50@ 9.25
Low grade steers	5.50@ 6.40
Bulk of steers	7.25@ 8.50
Cows, choice to prime	6.15@ 6.65
Cows, good to choice	5.75@ 6.15
Cows, fair to good	5.35@ 5.75
Cows, common to fair	5.00@ 5.35
Canners and cutters	3.00@ 4.85
Heifers, yearlings, fair to best	6.65@ 8.60
Heifers, common to fair	5.00@ 6.75
Stockers and feeders	5.00@ 8.15
Calves, poor to best	5.50@10.25
Bulls, bologna, com. to choice	5.25@ 6.10
Bulls, beef-butchers, fair to best	5.50@ 6.60
SHEEP.	
Receipts, 4,000; shipments, 200.	
Native lambs, fair to best	$10.75@11.25
Native lambs, common to fair	9.75@10.75
Native buck lambs, fair to best	9.75@10.25
Native lambs, culls	7.00@ 9.50
Native spring lambs, fair to best	9.50@12.00
Fed west. lambs, good to choice	11.00@11.25
Shorn lambs, good to choice	9.50@10.25
Feeding, shearing lambs, best	9.25@10.75
Ewes, light, good to choice	4.75@ 5.00
Ewes, light, fair to good	4.25@ 4.75
Ewes, culls to fair	2.25@ 4.25
Ewes, heavy, fair to best	4.00@ 4.50
Ewes, shorn, fair to best	3.00@ 4.00
Yearlings, wethers	5.00@ 9.50
Bucks	2.25@ 3.25

COMPARATIVE PRICES.

HOGS—Bulk of sales yesterday	$ 9.10@ 9.50
One month ago	10.40@10.95
One year ago	11.40@11.75
†Top yesterday, $9.60; average, $9.25.	
Hog prices for a year include $2.25 processing tax. This tax ended Jan. 6, 1936, when it was declared unconstitutional by the Supreme court.	
CATTLE—Bulk of sales yest.	$ 7.25@ 8.50
One month ago	7.25@ 8.15
One year ago	9.00@11.00
†Top yesterday, $9.25; average, $7.85.	
LAMBS—Bulk of sales yest.	$ 9.00@11.00
One month ago	10.75@11.25
One year ago	8.75@ 9.25
†Top yesterday, $11.25; average, $10.10.	

†Yesterday's quotations are nominal. Not enough here to warant change.

NAVAL STORES.

SAVANNAH, May 16.—(AP)—TURPENTINE firm, 37c per gal.; sales, 90 casks; receipts, 501; shipments, 1,687; stock, 26,806. Rosin firm; sales, 992 bbls.; receipts, 1,638; shipments, 740; stock, 58,693. Quote: B, $3.25 per bbl.; D, $3.80@85; E, $3.85@90; F, $4.20@25; G, $4.30; H and I, $4.30; K, $4.32½@40; M, $4.40; N, $4.40@50; WG, $4.45@55; WW and XX, $4.55@65.

PRICES OF LIVE STOCK AND MEAT LOWER FOR WEEK

Belated Rally Fails to Cancel Early Decline.

Practically all classes of live stock and meats incurred further price cuts last week. There was a mild rally in some kinds near the end of the week, but the recovery was not sufficiently sharp to offset the earlier declines.

Steers continued to lead the way down, sinking to new seventeen months' lows. The average for live steers at $7.70 showed a 40 cent decline from the previous week, being a new low since December, 1934. Packers obtained the bulk of beef steers within a range of $7.10 to $8.35, comparable to the class purchased from $7.40 to $9 in the preceding week. A small lot topped at $9.25, against $9.75 a week ago.

Cows and hefers were not hit as hard as were steers, and these finished as much as 15 to 25 cents higher than a week ago. Calves also closed $1 higher for the week.

Steer and Hog Costs Cut.

Packers' live costs of steers averaged 31 per cent lower than during the same week in 1935, and the hog average was 18 per cent lower, costs including the processing tax a year ago, but the lamb average shows a gain of 23 per cent over 1935. Costs of hogs dropped to the lowest of the year, the six day average at $9.30 showing a drop of 60 cents compared with a week ago and $1.35 loss in three weeks, the sharpest three weeks' decline since June, 1930.

Markets for pork and hogs were greatly influenced by a surplus of beef that glutted consumer channels at lower rates and pulled down prices for other meats as well. Since Jan. 1 American packers have handled the greatest amount of beef on record for the period, barring the war year of 1918. In this time the country consumed 25 per cent more beef than the five year average, 1930-34, and 25 per cent less pork.

Tonnage of Meats Compared.

The attached compilation shows tonnage of various meats handled by packers under federal inspection since Jan. 1, with comparisons, including both domestic and foreign product. Figures are in millions of pounds:

	1936.	1935.	Average 1930-34.
Beef	1,811	1,587	1,450
Veal	212	209	224
Pork	2,077	1,742	2,804
Lamb	243	245	221
Total	4,343	3,783	4,699

The effect of the maladjustment in live stock production resulting from the drouth and AAA meddling has been to send pork prices out of reach of the average working man. Despite the recent sharp cuts fresh pork loins yesterday sold 181 to 134 per cent over the low point of the depression, while beef has increased from 42 to 110 per cent and lamb 115 to 120 per cent.

Wholesale Prices Compared.

The following table shows wholesale prices compared with 1932, 1933, and with the 1929 high:

	Now.	Depression low.	1929 high.
Beef carcasses—	$10.50@13.50	†$5.00@ 9.50	$19.00@26.00
Pork loins—	15.50@18.50	†5.50@ 6.50	26.00@34.00
Lamb carcasses—	15.00@22.00	*6.00@10.00	25.00@32.50

†1933. *1932.

Live lambs declined mostly 25 cents, while aged sheep slumped $1 to $1.25 during the week, the latter selling at the lowest levels since February.

Practically all receipts of live stock here yesterday were direct to packers. Markets were quoted nominally steady, only odd lots being sold.

TWO INSURANCE FIRMS' SALES HELD ILLEGAL

Springfield, Ill., May 16.—(AP)—The attorney general's office today ruled that two large eastern life insurance companies have been illegally selling workmen's compensation and liability insurance in Illinois.

The opinion was requested by Ernest Palmer, director of insurance, who said his department would take steps to require the companies to cease the issuance of casualty insurance. Palmer refused to name the two companies.

The opinion held that life insurance companies cannot engage in the business of selling workmen's compensation or liability insurance in Illinois.

TERMS OF SUBSCRIPTION OF THE TRIBUNE

Orders for mail subscriptions must be accompanied by remittance to cover.

Rates in Illinois [outside Chicago], Indiana, Iowa, Michigan, and Wisconsin:

Daily without Sunday, one year, $5.00; six months, $2.50; three months, $1.25; two months, $1.00; one month, 50 cents.

Daily, with Sunday, one year, $12.50; six months, $6.25; three months, $3.15.

Sunday only, one year, $7.50; one month, $1.00.

Rates of subscription in postal zones 3 and 4 [measured from Chicago], outside of Illinois, Indiana, Iowa, Michigan, and Wisconsin:

Daily, without Sunday, one year, $7.50; one month, $1.00.

Sunday only, one year, $7.50; one month, $1.00.

Daily and Sunday, one year, $15.00; one month, $2.00.

Rates of subscription in zones 5, 6, 7, and 8 [measured from Chicago], Canada, Mexico, and foreign:

Daily, without Sunday, one year, $12.00; one month, $1.50.

Sunday only, one year, $7.50; one month, $1.00.

Daily and Sunday, one year, $19.50; one month, $2.50.

Give postoffice address in full, including county and state. Remit in express money order, draft, or in registered letter at our risk to The Tribune company, publishers, Tribune Square, Chicago.

We cannot be responsible for currency sent through the mail.

Persons wishing to take The Tribune by carrier may order it by postal card or telephone Superior 0100. When delivery is irregular make complaint.

All unsolicited manuscripts, articles, letters, and pictures sent to The Tribune are sent at the owner's risk and The Tribune company expressly repudiates any liability or responsibility for their safe custody or return.

MEMBER OF THE ASSOCIATED PRESS.

The Associated Press is exclusively entitled to the use for publication of all news dispatches credited to it or not otherwise credited to this paper, and also to the local news published herein.

All rights of republication of special dispatches herein also are reserved.

TAXES TROUBLE INDUSTRY, SAYS U. S. STEEL HEAD

Irvin Opens Petroleum Exposition.

Tulsa, Okla., May 16.—[Special.]—Heavy taxation is one of the troublesome factors affecting industry today, William A. Irvin, president of the United States Steel corporation, said here today in opening the ninth International Petroleum exposition.

"So all pervading has the spirit of analysis become that even a customer of the oil industry, stopping at a filling station, is made aware of the fact that the price of gasoline is composed of three major constituents, specified as the stipulated price, plus federal and state tax," Irvin said.

"Unfortunately, the tried and true measures of inventiveness and efficiency seem sometimes almost unavailing against the burdens of excessive taxation."

View on Oil Supply.

Concerning the possible exhaustion of the oil supply, he said that the exhaustion point seems to fade farther and farther into the dim distance.

"The prophets of disaster," he asserted, "failed to take into account the resourcefulness of your industry, and the changed conditions brought about by your efficiency. Today it would seem that you are suffering more from superabundance of possible production than you are from scarcity."

Both the oil and steel industries occupy high places in the world's social and industrial life, he said, and can be well proud of their services to humanity.

Keeps Pace with Requirements.

"It would be sad to picture world conditions today had no iron ore and crude oil been discovered and methods devised for the use of these two natural resources for man's benefit.

"The refinery branch of your industry [oil] has taxed the resource of the steel metallurgists, and we like to think that we have been able to keep pace with your requirements for stronger steels, for steels strong at high temperatures and for steels resistant to corrosion."

CARIB SYNDICATE VOTES JUNE 12 ON STOCK INCREASE

New York, May 16.—[Special.]—Stockholders of Carib Syndicate, Ltd., have been called to vote on June 12 on increasing authorized capital from 800,000 shares of 25 cents par value to 2,000,000 shares.

H. J. Wasson, president, in a letter to the stockholders, said that the increase is to enable the company to offer to stockholders the right to maintain their position in Colombian Petroleum company, in which the Texas corporation and the Socony-Vacuum Oil Company, Inc., acquired recently a 79 per cent stock interest. Carib Syndicate owns about 21 per cent of Colombian Petroleum stock.

"The purpose of increasing the capital of Colombian Petroleum company is to provide the necessary funds to carry forward the development work on the Barco concession in Colombia," Wasson said.

NON-FERROUS METALS QUIET IN LAST WEEK

New York, May 16.—(AP)—The non-ferrous metal markets were quiet this week. However, with consumption apparently maintained at a good rate, sellers were not pressing offerings.

The copper price remained at 9½ cents for electrolytic. Export prices were easier until improved demand late in the week caused a partial recovery in quotations.

Buying of lead was smaller than in the two preceding weeks, but the price held unchanged. Tin prices advanced fractionally in sympathy with the mid-week rally in sterling exchange, but buying was limited. Zinc was dull. Antimony was ¾ cent lower for domestic grades in sympathy with declines in the Chinese market.

Southern Pacific Reported Seeking 18 Locomotives

New York, May 18.—(AP)—The Southern Pacific company is reported inquiring for 18 locomotives, Railway Age reported today. Other inquiries reported by the magazine included one for 1,000 forty ton refrigerator cars by the American Refrigeration Transit company and one for five coaches by the Temiskaming and Northern Ontario.

Conference on Business Education Carded in June

The fourth Conference on Business Education will be held at the University of Chicago on June 25 and 26. The subject this year will be "Business Education for Everybody." Leading educators, economists and business men will participate in the program.

Fletcher Joint Stock Land Bank to Retire Bond Issue

Directors of the Fletcher Joint Stock Land bank of Indianapolis, Ind., have authorized the calling for retirement of $1,271,300 of 4½ per cent bonds on Nov. 1, William B. Schiltges, president, announced yesterday.

Illinois Grain Dealers Re-elect All Officers

Peoria, Ill., May 16—(AP)—All officers of the Illinois Grain Dealers' association were reëlected at the 42d annual convention. Charles J. Potter, La Rose, is president.

OFFICIAL WEATHER FORECAST

The official forecast for today and tomorrow and yesterday's table of records follow:

INDIANA: Fair, warmer in central and north Sunday; Monday generally fair south, unsettled north, showers and cooler in northwest.

OHIO: Generally fair and warmer Sunday; probably showers and cooler Monday.

LOWER MICHIGAN: Generally fair south, local showers north, warmer east Sunday; Monday local showers, cooler.

UPPER MICHIGAN: Local showers, warmer east and south, cooler in northwest Sunday; Monday mostly cloudy, cooler.

WISCONSIN: Partly cloudy northwest, scattered showers east and south, cooler west and north Sunday; Monday partly cloudy north, probably showers south, cooler.

MISSOURI: Generally fair except possibly showers extreme northwest, warmer east and south Sunday; Monday generally fair southeast, local showers and cooler west and north.

IOWA: Scattered showers, somewhat cooler west and north Sunday; Monday cloudy and cooler, local showers east and south.

MINNESOTA: Partly cloudy Sunday and Monday, cooler.

NORTH DAKOTA: Partly cloudy, cooler Sunday; Monday fair, somewhat warmer northwest.

SOUTH DAKOTA: Partly cloudy Sunday and Monday; cooler in east Sunday, and in southeast Monday.

NEBRASKA: Cloudy and cooler, local showers in east and south Sunday; Monday partly cloudy west and north, local showers southeast, cooler east and south.

KANSAS: Generally fair in southeast, unsettled west and north, scattered showers northwest and north central, cooler northwest Sunday; Monday local showers, cooler.

Place of observation. State of weather.	Direction of wind	Temp. 8 p. m.	Highest today	Lowest last night	Precipitation 24 hours
Cairo, clear	S.W.	82	84	58	...
Chicago, clear	S.W.	80	84	58	...
Cincinnati, clear	S.E.	74	76	46	...
Cleveland, cloudy	S.	70	70	44	...
Detroit, cloudy	S.E.	56	66	46	...
Escanaba, clear	S.	54	58	40	...
Evansville, clear	S.	82	84	52	...
Fort Wayne, clear	S.	74	78	48	...
Grand Rapids, clear	S.	78	82	44	...
Green Bay, clear	S.	80	84	42	...
Indianapolis, clear	S.	76	80	54	...
Madison, clear	S.W.	82	86	52	...
Marquette, cloudy	S.	72	74	32	...
Memphis, cloudy	W.	82	84	60	...
Milwaukee, clear	S.W.	80	84	44	...
Nashville, clear	S.	82	86	56	...
Peoria, clear	S.	78	84	58	...
Sault Ste. Marie, cldy.	S.E.	44	50	34	...
Springfield, Ill., clear	S.	78	84	58	...
La Crosse, clear	S.	86	90	60	...
West central states—					
Bismarck, clear	W.	72	76	60	...
Charles City, clear	S.W.	82	92	58	...
Concordia, cloudy	S.	82	88	66	...
Davenport, clear	S.W.	82	86	62	...
Pacific states—					
Fresno, clear	N.W.	86	88	58	...
Los Angeles, clear	S.W.	70	76	58	...
Portland, Ore., clear	N.W.	62	62	50	...
San Diego, cloudy	S.	64	66	54	...
San Francisco, clear	W.	66	76	58	...
Seattle, cloudy	N.	58	60	50	.01
Spokane, clear	S.W.	64	64	48	...
Walla Walla, clear	S.W.	66	68	52	...
Yuma, cloudy	N.W.	98	102	64	...
Canadian—					
Battleford, cloudy	N.W.	56	68	52	.20
Calgary, cloudy	N.	60	64	48	...
Edmonton, cloudy	N.W.	46	52	52	.16
Medicine Hat, rain	N.W.	58	66	46	.30
Minnedosa, clear	N.W.	66	74	58	...
Montreal, cloudy	W.	46	48	28	...
Qu' Appelle, rain	N.W.	50	66	52	.14
The Pas, cloudy	W.	56	56	34	.24
Toronto, cloudy	N.E.	38	45	32	...
White River, cloudy	S.	52	58	28	...
Winnipeg, clear	W.	74	84	56	...

COTTON TRADE IS LIGHT; PRICES STEADY TO LOWER

Trade in cotton was extremely light yesterday, with the close around the bottom. Prices in Chicago and other markets were unchanged to 6 points lower. [A point is equal to 1-100 cent.] Crop comments from Texas and Oklahoma were generally favorable, reflecting the beneficial rains recently. Spot cotton closed unchanged, with New Orleans and Galveston, 11.65 cents, and Houston and New York, 11.70 cents per pound. Prices follow:

CHICAGO MARKET.

	High.	Low.	Close.	Prev. close.	Last year.
May	......	......	11.75	11.75	12.13
July	11.47	11.44	11.44	11.46	11.93
October	10.59	10.53	10.53	10.59	11.95
December	10.57	10.52	10.52	10.57	12.00
January	10.56	10.53	10.53	10.57	12.05
March	10.56	10.54	10.54	10.54	......

NEW ORLEANS MARKET.

	High.	Low.	Close.	Prev. close.	Last year.
May	11.59	11.57	11.58	11.58	11.97
July	11.32	11.29	11.30	11.31	12.00
October	10.44	10.38	10.40	10.45	11.80
December	10.44	10.39	10.39	10.44	11.85
January	10.42	10.39	10.39	10.43	11.89

NEW YORK MARKET.

	High.	Low.	Close.	Prev. close.	Last year.
May	11.63	11.61	11.62	11.63	11.90
July	11.41	11.38	11.38	11.40	12.04
October	10.50	10.44	10.44	10.49	11.84
December	10.48	10.41	10.43	10.49	11.89
January	10.47	10.40	10.42	10.47	11.95
March	10.49	10.42	10.42	10.47	11.97

MONEY AND EXCHANGE

Money rates are quoted by Chicago banks as follows: Customers' commercial loans, 3@5%, nominal; collateral loans, 4@5%, nominal; brokers' loans, 1½@2%, nominal; bankers' acceptances, 60-90 days, 3/16@⅛%; 120 days, ¼@3/16%; 150-180 days, ¼@⅜%.

NEW YORK MONEY MARKET.

NEW YORK, May 16.—(AP)—Bar silver nominal, no quotation.

FOREIGN MONEY MARKET.

LONDON, May 16.—(AP)—Money and discount rates unchanged. Bar silver easy, ¼ lower at 20⅝d. [Sterling price equivalent to 46.13 cents.] Bar gold advanced 1 penny to 140s 3d. [Sterling price equivalent to $34.82.]

FOREIGN MARKET.

[Quotations are in American cents.]

	May 16.	May 15.	Week ago.	Year ago.
London	.496.500	496.500	498.00	489.75
Paris	6.59⅛	6.59¾	6.58⅝	6.58¾
Italy	7.85	7.87	7.86	8.22¾
Belgium	16.93	16.94	17.93	16.92
Switzl'd.	32.37	32.40	32.32	32.33
Holland	67.61	67.67	67.50	67.74
Denmark	22.17	22.17	22.24	21.87
Sweden	25.61	25.61	25.68	26.26
Norway	24.95	24.95	25.02	24.61
Spain	13.66	13.67½	13.65	13.66
Germany	40.28	40.30	40.47	40.25
†Do	23.50	32.50	26.90	......
‡Do	22.25	22.25	21.90	......
Austria	*18.75	*18.75	*18.75	18.80
Poland	18.85	18.85	18.85	18.86
Greece	.94½	.94½	.94½	.93½
Rumania	.74	.75	.75	1.01
Jugo-Sl'a	2.30	2.30	2.30	2.27½
Czecho-Sl'a	4.15½	4.15½	4.15½	4.17½
Finland	2.20½	2.20½	2.20½	2.16
Canada	99.68¾	99.68¾	99.96⅞	100.06¼
Argentine	27.60	27.60	27.60	25.75
Brazil	*8.61	8.61	*8.59	8.58½
Hongkong	32.75	32.75	32.85	61.25
Shanghai	29.95	29.95	30.10	41.90
Japan	29.13	29.12	29.12	28.80
India	37.50	37.50	37.63	37.05
Chile	5.25	5.25	5.25	5.00
Singapore	58.35	58.35	58.50	57.25
Hungary	*29.55	*29.55	*29.59	29.65
Mexico	27.85	27.85	27.85	27.90

*Nominal. †Registered travel. ‡Registered commercial.

U. S. TREASURY

WASHINGTON, D. C., May 16.—[Special.]—The following is a statement of the condition of the United States treasury on May 14:

Income to date last year	3,234,400,000
Income to date last year	3,234,400,000
Increase	$ 246,100,000
Army	$ 312,900,000
Navy	333,400,000
Veterans' costs to date	616,500,000
Agricultural aid	588,000,000

Decrease	$ 17,600,000
Public debt this date	$1,517,300,000

CHICAGO CLEARING HOUSE

Clearings for the week ending Saturday, May 16, 1936:

	Clearings.	Balances.
Monday	$ 38,900,000	$ 2,000,000
Tuesday	48,900,000	7,600,000
Wednesday	48,900,000	5,000,000
Thursday	47,000,000	3,400,000
Friday	50,900,000	5,300,000
Saturday	49,800,000	4,700,000
Total for wk.	$284,400,000	$28,000,000
Corres. last yr.	261,900,000	26,600,000

NEW YORK.

NEW YORK, May 16.—(AP)—The weekly statement of the New York Clearing House shows: Total surplus and undivided profits, $743,339,100 [unchanged]; total net demand deposits [average], $1,605,000 [increase]; time deposits [average], $1,518,000 [decrease]; clearing week ending today, $3,518,759,312; clearings week ending May 9, $3,501,727,037.

RUBBER.

NEW YORK, May 16.—(AP)—Crude rubber futures closed quiet; 1 to 6 points higher. May, †15.72c per lb.; July, 15.82c; September, *15.91c. Smoked ribbed spot †15.70c.

*Bid. †Nominal.

SILVER FUTURES.

MONTREAL, Que., May 16.—(AP)—SILVER—Futures closed easier, 60 to 130 points lower. No sales. Closing bids: May, 45.40c per ounce; July, 45.95c; September, 46.00c.

MAY AND JULY LARD SELLS AT NEW LOW FOR SEASON

The increase of 5,449,000 pounds in local stocks of lard during the first half of May was well above trade expectations and led to scattered liquidation by holders of contracts yesterday. The May and July deliveries sold at a new low for the season and at the inside figure the latter showed a decline of $2.25 per 100 pounds from the recent high point. There was some selling of the May option attributed to hedging sales by a western packer. Short covering and buying on resting orders checked the decline, with the close at the bottom on the nearby deliveries off 10 to 17½ cents, while the October option was unchanged.

Clear bellies [salt pork] closed 12½ to 47½ cents lower. Cash lard was quoted at $10.27½; loose, $9.60; leaf, $9.62½, and clear bellies at $12.75 per 100 pounds. Prices in dollars per 100 pounds follow:

Lard.

	High.	Low.	Close May16, 1936.	Close May15, 1936.	Close May18, 1935.
May	10.35	10.20	10.22	10.40	13.27
July	10.25	10.15	10.15	10.25	13.30
Sept.	10.30	10.22	10.22	10.32	13.45
October	10.02	9.95	10.02	10.02	13.45
December	....	....	9.67	9.75	13.15
Clear Bellies.					
May	....	....	12.50	12.97	16.87
July	12.12	12.12	12.12	12.25	16.62

EGG PRICES UNCHANGED; BUTTER ADVANCES ⅛ CENT

Egg futures eased fractionally on the Mercantile exchange early yesterday, but rallied to close unchanged with the October delivery at 23⅛ cents per dozen. Sales were 76 cars. Butter advanced ⅛ cent, with November closing at 27⅛ cents per pound. Sales of 13 cars were reported.

Into storage movement of eggs during the last week at the four leading markets aggregated 273,626 cases, or about 20,000 cases in excess of last year. Over 886,000 pounds of butter went into store, the total being 1,800,000 pounds less than the input in 1935. Prices follow:

BUTTER. [Cents per pound.]

Stor. stands—	Open.	High.	Low.	Close.	Prev. close.
November	27	27⅛	27	27⅛	27

EGGS. [Cents per dozen.]

INVESTING COMPANIES

FEDERAL LAND BANK BONDS

	Bid.	Ask.
4¼s Nov. 1958-'38	107½	107⅞
4¼s May 1957-'37	103½	103¾
4¼s Jan. 1957-'37	102½	102¾
4¼s July 1956-'36	101	101¼
4s May 1958-'38	105½	105⅞
4s Nov. 1957-'37	104½	104¾
4s July 1946-'44	110	110¼
3¼s May 1955-'45	102⅝	102¾
3s July 1955-'45	100½	100¾
3s July 1956-'46	100⅝	100⅝
3s May 1956-'46 W. I.	100⅝	100⅝

COMMODITY PRICES

NEW YORK, May 16.—The Associated Press weighted wholesale price index of 35 basic commodities today declined to 71.53 [new 1936 low]. The previous day it was 71.65, a week ago 72.34, a month ago 74.69, a year ago 75.12. Range of recent years:

	1936.	1935.	1934.	1933.
High	78.17	78.68	74.94	69.23
Low	71.53	71.84	61.53	41.44

[1926 average equals 100.]

COTTONSEED OIL.

NEW YORK, May 16.—COTTONSEDD OIL unbleachable was easier today under scattered local and commission house selling. Final prices were 4 to 6 points net lower. Sales, 24 contracts. Bleachable spot nominal; May closed 8.90c per lb.; July, 8.93c; September, 8.91c; October, 8.72c; December, 8.55c.

BOARD OF TRADE STOCKS.

	Sales.	Open.	High.	Low.	Close.	Prev. clse.
Elec B & S	50	18⅛	18⅞	18⅞	18⅛	18½
Tastyeast A	50	3⅝	3⅝	3⅝	3⅝	3⅝

Total sales, 100 shares.

DAYTON POWER PLANS REFUNDING SENIOR SHARES

Will Issue New Stock on Lower Dividend Basis.

A prospective issue of $10,000,000 in preferred stock by the Dayton Power and Light company leads the list of securities eligible for public offering this week upon completion of the twenty day period since registration with the Securities Exchange commission.

The Dayton company plans to issue 100,000 shares of $100 par value cumulative preferred stock, 4½ per cent series. Of the net proceeds $8,580,000 will be applied to the redemption on July 1 of the company's outstanding 6 per cent cumulative preferred stock at $110 a share. Accrued dividends, amounting to $39,000, will be paid out of treasury funds.

The balance of proceeds will be applied to improvements, which will cost an estimated $3,000,000.

Television Issue Planned.

Indicative of the approach of television is the announcement that International Television Radio corporation, Jersey City, N. J., plans to issue 1,000,000 shares of $1 par capital stock, to be offered at $1.60 a share. The proceeds are to be used for purchase of equipment and the development of apparatus.

Hearn Department Stores, Inc., New York City, seeks to issue 45,000 shares of $50 par value 6 per cent cumulative convertible preferred stock and 500,000 shares of $5 par value common stock. Proceeds will be used, it was indicated, to increase working capital necessary for purchases of merchandise requiring increased funds at peak seasons.

Union Compress to Refund.

Union Compress and Warehouse company, Memphis, Tenn., plans to issue $1,100,000 in first mortgage bonds, series A, maturing serially from 1937 to 1951. The interest rate has not been indicated but will be filed in an amendment to the registration statement.

Proceeds, together with other funds, will be used to redeem $1,126,000 of outstanding first mortgage 6 per cent gold bonds, series A, due from 1936 to 1943.

A syndicate headed by John Nuveen & Co. has purchased $5,000,000 Mississippi 4 per cent highway notes, bidding a premium of $12,051 for the block. The securities mature serially from 1937 to 1956 and are being reoffered at prices ranging from 102.5 to 104.

The Public Service Electric and Gas company has sold a block of $25,000,000 in 3¼ per cent bonds, maturing in 30 years, to a group of eastern life insurance companies.

CHICAGO BANK STOCKS QUIET, LITTLE CHANGED

Trading in Chicago bank stocks last week was light and prices closed at little net change as compared with a week earlier. First National was 2 points lower at 278 bid, 282 asked, and Continental Illinois dipped 1 point to 143 bid, 145 asked, after reaching a low of 143 and a high of 149.

Harris Trust and Savings continued strong at 370 bid, 390 asked. Northern Trust sagged 10 points at 760 bid, 770 asked. Merchandise Bank and Trust at 210 bid, 220 asked, was off 5 points. Terminal National was unchanged at 23 bid, 25 asked. Chicago Title and Trust dipped 3 points at 170 bid, 173 asked.

UTILITY SELLS INSURANCE GROUP $25,000,000 BONDS

New York, May 16.—(AP)—Public Service Electric and Gas company has sold to a group of eastern life insurance companies $25,000,000 of bonds carrying a 3¼ per cent coupon with maturity in 30 years, it was announced today.

The transaction was effected at a private sale, similar that made last year when the company sold $65,000,000 of 3½s to substantially the same buyers. Proceeds will be used for retirement of an issue of 4 per cent bonds on July 15.

The company is the principal operating unit of the Public Service corporation of New Jersey.

Duluth, Missabe Railroad Wins Safety Awards Again

Duluth, Minn., May 16.—(AP)—L. R. Palmer, founder of the National Safety council, announced today the Duluth, Missabe and Northern Railway again is winner of the Harriman medal and the council's employé annual safety awards. The safety council award will be presented at a dinner in Chicago Monday night. The silver Harriman medal will be presented at a luncheon in New York June 6.

D. J. Kerr Made Assistant to Head of Lehigh Valley

New York, May 16.—(AP)—Appointment of D. J. Kerr of St. Paul, Minn., assistant to the vice president of the Great Northern railroad, as assistant to the president of the Lehigh Valley railroad, effective June 1, was announced today. E. E. Loomis, president of the Lehigh Valley, who made the announcement, also is a director and member of the executive committee of the Great Northern.

Chile Bans Auto and Radio Imports to Save Exchange

SANTIAGO, Chile, May 16.—(AP)—The government's exchange control body decided today to prohibit Chilean importation of automobiles and radio sets for an indefinite period in order to use available foreign exchange to bring in merchandise more urgently needed. In the first quarter of 1936, 1,200 automobiles were imported, compared with 300 in the first quarter of 1935.

NEW YORK BOND TRANSACTIONS

DOMESTIC.

FOREIGN.

UNITED STATES GOVERNMENT BONDS.

UNITED STATES TREASURY CERTIFICATES.

United States treasury 183 day discount bills were quoted yesterday at bid prices to yield .25 per cent; no asked price.

xin—Ex interest. ct—Certificates.

JOINT STOCK LAND BANK BONDS

*Approximate yield to earliest callable date.

BANK STOCKS

CHICAGO.

NEW YORK.

CHICAGO CURB.

BOND TURNOVER IN WEEK LOWEST SINCE DEC., 1932

Close Is Firm, but Price Changes Are Small.

BOND AVERAGES

[Compiled by the Associated Press.]

	20 rails.	10 indus.	10 util.	10 fgn.
Net change	+.2	No	+.1	+.1
Saturday	91.9	102.5	101.5	68.5
Previous day	91.7	102.5	101.4	68.4
Month ago	92.0	102.5	101.4	69.7
Year ago	80.2	96.9	92.7	68.3
1936 high	94.3	104.1	102.5	72.0
1936 low	86.9	101.8	99.3	68.4
1935 high	87.8	102.2	99.8	78.4
1935 low	76.4	92.2	84.5	65.5
1932 low	45.8	40.0	64.6	42.2
1928 high	101.1	98.9	102.9	100.5

10 LOW YIELD BONDS.

Saturday	111.7	Previous day	111.9
Month ago	111.6	Year ago	109.6
1936 high	111.9	1936 low	110.2
1935 high	110.7	1935 low	107.9
1928 high	104.4	1932 low	86.8

New York, May 16.—[Special.]—Trading in bonds during the two hour session today was of routine character, prices generally fluctuating within narrow limits. While the market as a whole maintained a firm undertone, trading was so light that a definite trend was not discernible.

The extent to which bond activity has diminished of late is shown by the weekly tabulation of sales on the New York Stock exchange, which reveals that total transactions last week were the smallest for any similar period since the week ended Dec. 3, 1932.

Government Loans Dull.

The market for United States government bonds continued to mark time, observers holding the opinion that this quietude in federal issues will continue at least until more definite indications are available of the amount and type of securities to be issued by the treasury next month. On a turnover of only $111,800, the smallest since Dec. 21 last year, the government loans closed mixed, 1-32 to 2-32 higher and 1-32 to 3-32 lower.

There was little interest shown in trading in domestic corporation bonds, and price changes in most cases were restricted to fractions. The group as a whole displayed a firm tone, with many of the higher grade loans at or near their high marks of the year.

Marine Issue Spurts.

International Mercantile Marine 6s served as an individual feature and, in response to a brisk demand, rose 1⅞ points to 74. The main body of rail liens were a shade lower in light trading.

Foreign dollar loans attracted little trading interest today and moved irregularly within narrow limits. French and Italian loans showed moderate gains on a small turnover. Bonds on the curb exchange were quiet and firm.

INVESTORS' GUIDE

If you wish information about investments or insurance write to The Tribune Investors' Guide. Inclose stamped, self-addressed envelope for reply. Answers of public interest are published, but inquirers' names are never revealed. Please do not ask for information on more than one company in each letter. Answers to inquiries are based on information which The Tribune believes reliable, fair, and unprejudiced, but The Tribune assumes no responsibility therefor.

Sunday, May 17, 1936.

[Copyright: 1936: By The Chicago Tribune.]

Inflation IV.

Common stocks have been mentioned in an earlier article as one of the investment mediums providing a measure of protection against abnormal price inflation. Not all common stocks necessarily provide a hedge, and diversification of such investments is imperative.

Stanford university, a privately endowed institution, recently obtained a court order confirming the right of the trustees to invest in stocks, debentures and other equities of private corporations. The problem which the university and other institutions of its kind face is essentially the same as that which confronts the private investor. The latter, however, if of limited means, is at a disadvantage. He is not able to spread his funds over a wide range of investments to secure adequate diversification. This should be frankly faced by the person with only a few thousands to invest. He cannot afford the risk of placing all his money in one or two stocks in his effort to protect himself from inflation.

Sound bonds, corporate or government, giving the holder the option of asking payment in two or more countries, have attracted funds seeking insurance against the vagaries of governmental monetary policy.

Many individuals of limited means are buying homes to provide themselves with an equity in tangible property that would appreciate with an inflationary rise in prices.

In some parts of the country, notably New England, trust companies are putting a portion of trust funds into common stocks. Trust administrators in New England have for many years followed such a practice. In some states, including Illinois, a trust company is prohibited from investing in common stocks when it is the sole administrator of the estate.

Where the responsibility for investment policy is divided between a trust company and another this limitation does not apply under Illinois law. In such cases trust companies have been permitting the investment of a portion of trust funds in common stocks—ranging from 20 to 30 per cent. This has been done not simply as a means of securing an inflation hedge, but also to secure a better return for the beneficiaries whose income has been cut by the decline in interest rates.

Part 3 | Metropolitan Section

Chicago Sunday Tribune

THE WORLD'S GREATEST NEWSPAPER

Neighborhood News, Churches, Clubs, Schools Radio Programs.

NW

MAY 17, 1936.

CELEBRATE CADET DAY NEXT FRIDAY

DRAMA OF DARK MARKS BUILDING OF WATER BORE

Difficulties Fail to Daunt Engineers.

BY ELBERT FAUST.

A crew of men labored in the thick strata of limestone far beneath the city, drilling, dynamiting, and removing the broken rock from their tunneling. At a distance, at the same depth, another crew labored, working toward a rendezvous 150 feet underground. The solid rock carried the sounds of drilling and blasting. Each crew could hear the other at work. Would they meet?

Five times in the last four years of construction on the new water tunnel driven beneath Chicago avenue from the lake to Central Park avenue crews and their foremen hoped, grew discouraged, and then shouted in glee when drills from the companion crews broke through into the heading, or face, of their workings. Only once did calculations go awry—and then by but a scant six inches.

The drama of the repeated meetings, symbols of success of surveyors and miners, was not entirely lost to their participants but was quickly forgotten in the rush of construction. Most of the miners, municipal employés trained in the copper mines of northern Michigan, had but one thought—completion of the 11 mile bore.

Veteran of Project.

The veteran of the tunnel project, which first appeared on the drawing boards in the department of public works in 1924, is James J. Versluis, superintendent of construction under Oscar Hewitt, commissioner of public works.

Self-effacing, he refuses to accept credit for the excellence of his workers or for the machinery he designed, which was an important factor in completing the operation. When the bore was started, 14 feet a day was considered excellent progress. In the last years of work, 25 feet was commonplace.

Mr. Versluis has seen much of the work that has resulted in one of the finest water supply systems in the world. His description of the history of its construction reveals an enterprise accorded scant local attention.

First Crib Built in 1864.

The first water intake crib used as source of supply for a city on the Great Lakes was constructed in 1864, two miles from shore east of North avenue. With the growth of the city, additional sources of supply were required, forcing construction of six cribs and 74.1 miles of tunnels.

Construction on the last, the William E. Dever, which serves as the intake for the Chicago avenue tunnel, proceeded leisurely until 1931, when a court order to vacate the diagonal bores running under private property forced immediate completion of the new tunnel to replace those running southwest and northwest to the western portions of the city.

The first step in the latest project was construction on shore of the crib substructure. It was built like the hull of a boat, with air tanks incorporated in its walls to provide sufficient buoyancy to enable tugs to tow it to position adjacent to the Carter H. Harrison crib.

Concrete Fills Tanks.

Once in place, water was allowed to enter the tanks to sink the foundation to rest on the lake bottom. The tanks were filled with concrete and the superstructure erected preparatory to digging the 200 foot shaft to connect with the shore tunnel.

Storms of unusual severity, sweeping shoreward in October, 1929, nearly wrecked the half-completed intake, sweeping tremendous steel beams and building material into the lake. Working as on a rock bound island, miners were often marooned by storms that prevented any attempt to take them ashore after their day's work. Labor on the shore tunnel was halted each winter by the ice which piled high against the steel work.

Tunnelling is a highly specialized operation. The Chicago department of public works uses the "bench method." Instead of dynamiting the entire face of the "heading," which would not prove satisfactory, a 15 foot "bench" of rock is left at the lower portion of the bore to provide a footing for the miners drilling into the upper face of the "heading."

Simultaneous Blasting.

Dynamite, placed in holes drilled horizontally in the upper portion and vertically in the lower portion is "shot" simultaneously, blasting an equal quantity of rock from the "bench" and the face, advancing the benched heading.

The rock is dragged by a mechanical "mucker," or scoop, up an inclined plane where it fills a bin used in filling small cars which haul the rock to an elevator shaft leading to the surface. The "mucker" travels on rails to follow the miners' progress.

Not the least of Mr. Versluis' problems was the disposal of 1,000,000 cubic yards of waste limestone. The same storm that swept the crib had washed away the protections for the Lincoln and South park outer drives. Park engineers used 200,000 cubic yards of the waste stone. Bridewell

[Continued on page four.]

OUR TOWN

Paragraphs About Some Folks You Know.

SPRING, and baseball has found another star, a product of the northwest side diamonds. He is Jack Niemann, 5540 North Mason avenue, who because of his spectacular showing at the Hot Springs baseball school has earned the position of regular shortstop with the Duluth team.

JACK NIEMANN.

The school is conducted every spring by major league managers and players. Since his graduation from Schurz High school Niemann has been a baseball and basketball star at Norwood Park and Morton Grove.

A CLASSIC written in 1908 containing panaceas and improved methods of pulling and drilling teeth has been revised by Dr. Arthur D. Black of Evanston, son of Dr. Greene Vardiman Black, the author. Dr. Black has been working on the revision of "Operative Dentistry" for three years. It is the 7th revision since the book was published. The first volume deals with technical procedure in operative dentistary and the second is devoted to the treatment of dental caries. The book reveals the rapid advancement of dental surgery in recent years.

A northwest side student at Brown university, Providence, R. I., was one of 15 members recently initiated into Rhode Island Gamma Delta chapter of Alpha Tau Omega fraternity. He is Edward A. Krug Jr., 6545 North Richmond street, a graduate of Lane Technical High school.

At the recent luncheon which closed the season of the University guild, Mrs. Herbert Philbrick, 2130 Sherman avenue, Evanston, presided for the last time as president of the organization. She has served as president for two terms. The luncheon was held at the Orrington hotel, Evanston.

A CHINA wedding was held recently in honor of Mr. and Mrs. Frank Mors, 201 South Dunton avenue, Arlington Heights, who celebrated their 20th year of marriage. The festivities were held at the home of Mrs. Mors' brother, Albert Adam, 209 South Dunton avenue.

A personality well known to the air transportation industry recently moved to the north shore. He is Harold Crary, vice president in charge of trafic and advertising of United Air Lines. Mr. and Mrs. Crary are living at 800 Greenleaf avenue, Wilmette.

W. A. Patterson, president of United Air Lines has been living at 1218 Glendenning road, Wilmette, for several years. Born in Honolulu 38 years ago, Mr. Patterson went to San Francisco to enter the banking industry. He later became assistant to the president of the Boeing Airplane company and Boeing Air transport which later became a unit of the United Air Lines.

Miss Carola Lund, a member of the faculty of North Park college, will be married to Dr. Raymond Swanson, a North Park alumnus and a teacher in Northwestern university's dental school, Friday, June 5. Miss Lund will return to North Park as a teacher next September.

GEORGE H. Zwikster, 2442 Orchard street, a junior in the Loyola university school of medicine, was elected president of the local chapter of Blue Key, national honor activities fraternity, at the recent annual election. Mr. Zwikster has been active in the fraternity for two years. He is a member of Lambda Rho Radiological society, the Moorhead Surgical seminar and the Volini society. He is a fellow in the department of physiology, was an active debater during his premedical years and for three years was a varsity tennis team captain.

Miss Jerry Schmal, 1214 North La Salle street, spent last week-end in Benton Harbor at the annual blossom festival. She was also the guest of Mr. and Mrs. James Enright, of Sodus, Mich.

A golden wedding anniversary celebration was held recently by Mr. and Mrs. C. A. Dumbocher, North Park hotel, 1936 North Clark street, when they were remarried in the St. Michael church, Cleveland avenue and Menomonee street. The Rev. George A. Thomas, read the marriage service.

Mr. Dumbocher is manager of the Improved Mailing Case company. For 14 years he was a director of the Kraft-Phoenix company.

The couple have one daughter, Mrs. Gertrude E. Oatman, of New York, who was present. Their grandson is Carl H. Oatman, Muskegon, Mich.

BOY Scout troop No. 11 recently elected Dr. Gordon G. Chinnock to serve as scoutmaster with Robert Mitchell as assistant. Both are residents of Wilmette. They will have Max Kuchnert of Evanston as their aid.

'Family Hour' Revives Old Fashioned Wednesday Night Prayer Meeting

The Wednesday night prayer meeting of years back is not forgotten. Lusty singing from the old green hymn book warmed the hearts of the neighbors who came in out of the chilly spring evening. And the sputtering of the wood fire was lost among the resounding tones of that old suitcase organ which would be folded up to take next week to Neighbor Jones, who lived a piece down the road. Then hand made bonnets and crocheted aprons were mentally compared as housewives sang of Greenland's icy mountains and the sea of Gallilee. Such scenes will be revived in the "Family Hour," a play written by Mrs. William J. D. Beck, which will be presented by members of Edison Park chapter, No. 987, Order of Eastern Star, at 8:30 o'clock tomorrow evening in the Edison Park Recreation hall, 6713 Olmsted avenue. Mrs. Paul E. Ihrcke is playing the organ and the others, from left to right, are: Mrs. Edward F. Meinhardt, Mrs. Vernon H. Walther, William J. D. Beck, and Mrs. August G. Smith.

Norwegians to Celebrate Independence Anniversary

The still summer twilights of Norway are broken each May 17 when shouts of merry makers and native music resound throughout the snow capped Kiolen mountains. For it is on this day that Norway celebrates the beginning of its independence.

Little girls are dressed in their brooches and buckles of silver and their beaded red bodices. They dance more gayly today because they were told that 122 years ago, a National diet assembled at Eidsvold declared Norway had cast off the yoke set upon them by Denmark.

American-Norwegians today will bring to the northwest side of Chicago some of this atmosphere. The Leikarringen Heimhug society of Norwegian folk dancers will hold a festival at both Humboldt and Riverview parks.

Plan Picturesque Parade.

A picturesque parade typical of the ones which will march in colorful costume through Christiana, Narvik and Bodo on the seas, will begin the festivities here. The parade will proceed from Artesian and North avenues at 1 o'clock this afternoon to the new field house at Humboldt park, Augusta boulevard and Kedzie avenue. Here a program of talks will be given and Norwegian and patriotic songs will be sung. Mayor Kelly, John Andersen, editor of the Skandinaven, and Erwin Larsen, president of the National League of Norwegian Societies, will speak.

After this a picnic will be held at Riverview park where an exhibition of Norwegian folk dances will be given by the members of the society.

Officers of the society, who are also in charge of the day's festivities, are Thor M. Skau, president; William Dragland, vice president; Harold Thorsen, treasurer; Dagny Hjelkrem, corresponding secretary; Miss Olga Hermansen, secretary and Vernon Tebo, sergeant at arms.

Leaders of Children.

Children who will take part in the celebration are headed by Marion Moe, president; Miss Erna Lee, vice president; Miss Marie Moe, corresponding secretary; Miss Laverne Rodland, recording secretary and John Johnsen, sergeant at arms.

The dance instructor is Birger Hansen who has been practicing with the students for several weeks on dances which date back to antiquity.

40 VIOLINISTS TO GIVE CONCERT AT AVONDALE PK.

Violin students of the northwest side will give a concert under the direction of Thomas J. Orzada at 8 o'clock Friday evening at the Avondale fieldhouse, 3516 West School street. More than forty violinists will take part.

Soloists will be Bobby Franczak, Roman Sobie, Richard Gill, Miss Helen Jernegan, Henry Dziopek, Miss Dorothy Was, Edmund Blaszczynski, Jackie Halverson, Florian Krypel, Ernest Miller, Edwin Kowynia, Thomas Orzada Jr., Edwin Zidkowski, Miss Adelaide Klemens, and Edward Schrambeck.

Miss Dolores Orzada will be the piano accompanist. Following the concert students of Miss Virginia Bart will present several dramatic sketches.

Mont Clare Club Meeting.

The Mont Clare branch of the Woman's City club will meet on Friday at 1:30 o'clock in the afternoon at the Rutherford Sayre fieldhouse. The subject for discussion will be home furnishings.

MAY FESTIVAL WILL BE STAGED IN KELVYN PARK

Walter F. Schneider, director of Kelvyn park, Wrightwood and Kostner avenues, has announced preparations have been completed for the May festival and Mother's day celebration this afternoon and evening.

The program will be directed by A. A. Rothengass, director of the Chicago Park district dramatic staf. Included will be Maypole and picture dances for children, adult folk dances, music by the orchestra, band, and guitar club; choral singing, and a series of living tableaux.

Mrs. Otto L. Strehlow, 4453 Wrightwood avenue, is the general chairman. Assisting is Mrs. Elizabeth Kasch, 4644 Wrightwood avenue, general secretary.

Holy Trinity High School Seniors to Dance Thursday

The class of 1936 of Holy Trinity High school will hold its annual dance Thursday evening at the Morrison hotel. Norbert Sadowski and Thaddeus Scislowicz are distributing tickets. Stanislaus Nowak is senior class president.

EASTERN STAR OF EDISON PARK WILL GIVE PLAY

Past Revived in Program Tomorrow Night.

Reminiscences of days when stereoscopic pictures were parlor entertainment and when stiff-backed green plush chairs and tasseled rope portieres were the latest in interior decoration will be brought back by "The Family Hour," at play to be given at 8 o'clock tomorrow evening by members of the Edison Park chapter, No. 987, of the Order of Eastern Star, at the Edison Park recreation hall, 6713 Olmstead avenue.

Mrs. William J. D. Beck is author and director of the dramatic sketch and George H. Matthiesen is arrangements chairman. The Good Will band, composed of Eastern Star members, will play during the intermissions.

Have Leads in Play.

The story of the play is built around the lives of Grandpa and Grandma Smith, everyday people in a work-a-day world. Mrs. August J. Smith, chapter chaplain, will take the part of Grandma and William J. D. Beck will be the grandfather. Edward F. Meinhardt, past patron of the chapter, will play the part of the son, Paul, who is studying for the ministry.

Mrs. Paul E. Ihrcke's name in the play will be Ella, that of Paul's sweetheart. August J. Smith, worthy patron of the chapter, will be little Tommy Smith. George H. Matthiesen, associate patron and Mrs. Henry D. Kautz, associate conductress, are cast as Tommy's parents, and Rosy Goldstein will be played by Mrs. Vernon H. Walther, the "Martha" of the chapter. Her mother, Mrs. Goldstein, will be played by Mrs. Edwin F. Keats, chapter secretary, and Mrs. John D. Henderson will be Prudence.

Members of Band.

Members of the Good Will band are Mr. and Mrs. Martin Lein, Miss Irene Grim, Miss Mildred Ihrcke, and Paul E. Ihrcke. The rôle of neighbors in the play will be taken by Mr. and Mrs. Ariel J. Greener, and soloists will be Mrs. Edwin F. Keats, Ariel J. Greener, Mrs. Henry D. Kautz, and William J. D. Beck.

This same cast of characters will repeat the "Major Woe Hour," an original production, at the meeting of Guardian chapter, No. 720, in the Metropolitan Masonic Temple at 8:30 o'clock Thursday evening. The proceeds will go to the Elizabeth Davenport home, a philanthropic project of the Eastern Star chapters of Illinois.

Northwest Side Girl Scouts to Have Folk Dance Festival

A May outdoor folk dance festival will be presented by the 14,781 Girl Scouts in the 61 northwest side troops from 3 to 5 o'clock Saturday afternoon at the Portage park athletic field, 4101 North Central avenue.

A flag ceremony, led by Miss Harriet Dahlstrom, will open the program. Following this, golden eaglet awards will be made to the girls in each troop who have attained the highest rank of Girl Scout work. An additional feature of the afternoon will be the crowning of the Scout queen, Miss Shirley Eck, 5117 Oakdale avenue, of Troop 324, a senior at Foreman High school.

Court Chosen by Lot.

The queen and her six attendants were chosen by lot from among all northwest Scouts. The attendants are: Miss Agnes Price, Troop 240; Miss Virginia Pettingell, Troop 306; Miss Janice Fredericks, Troop 269; Miss Louise Kunde, Troop 17, and Miss Lorraine Hjerstedt, Troop 319.

Folk dances of the Netherlands, Italy, Switzerland, Germany, Scotland, Poland, Belgium, Japan, and England will follow the queen's entry. The girls will be dressed in costume, and during each dance the flag of the nation represented will be raised.

Old English Folk Songs.

The next part of the program will be a concert of old English folk songs, sung by a chorus of 100 girls directed by local troop captains. The recessional will be accompanied by a parade of the flags of all nations.

Mrs. George Bartels is general chairman of the festival, the costumes for which were designed under the direction of Miss Grace Hoffman. Miss June Rades has arranged the program. The dances have been taught by Miss Gertrude Kaercher, Miss Midge Olsen, Mrs. Gerard Ungaro, Miss June Rades, and Miss Marie McSpadden. Mrs. Arthur Robitschek is publicity director.

VON STEUBEN'S CLEAN BASEMENT DRIVE IS SUCCESS

A better basement "bureau" has obtained results. In an effort to make Albany park a more attractive and a healthful community, students of Von Steuben High school recently launched a basement beautiful contest, in coöperation with elementary schools in the community.

The contest closed when judges named as winner the Volta school, Argyle and Avers avenues, whose pupils presented the largest list of clean basements.

Besides basement cleaning, the students cleared vacant lots of broken glass and refuse, painted fences and planted flowers. Modernized versions of "Keep Off the Grass" signs were submitted to the judges.

A new competition in the Von Steuben year round clean up campaign involved the taking of pictures showing empty lots, basements and, alleys before and after cleaning. The winners will be announced later.

Schurz Students' Council Will Give Dance June 6

The students' relations council of Carl Schurz Evening school will hold its spring dance Saturday, June 6, at the Lake Shore Athletic club. The council is headed by Carl Scanlon and the social committee by Whitney Seward.

KELVYN PK. HIGH STUDENTS FORM SAFETY PATROL

A safety patrol has been organized by the 40 students who compose the Legion of Honor at Kelvyn Park High school, 4343 Wrightwood avenue. Guards will be stationed to prevent pedestrians from crossing the Chicago, Milwaukee, St. Paul and Pacific railroad tracks between Diversey and Fullerton avenues, and the patrol will enlist the aid of the neighborhood business men to safeguard the right of way at Wrightwood avenue.

Miss Rose A. Pesta, principal, and Edwin A. Lederer, acting assistant principal, form the faculty committee, and Miss Marjorie Zavila is the student chairman. Seven students will alternate as guards.

The patrol was organized following an accident in which Miss Marjorie Swanson, a Kelvyn Park student, was killed while crossing the tracks on her way from school.

First National Bank Orchestra to Play May 26

The First National Bank orchestra of Chicago will present its 161st concert at 8 o'clock Tuesday evening, May 26, in the Jefferson Park Congregational church, Giddings street and London avenues. The event will be sponsored by the woman's guild of the church. C. M. Weaver is the director.

8,000 WILL PASS IN REVIEW AT SOLDIERS' FIELD

Great Show Free to Public.

Cadet day, dedicated to the activities of more than 8,000 Chicago high school R. O. T. C. students and centered in a grand review of the entire corps, will be observed Friday afternoon in Soldiers' field. Preparations to accommodate an attendance of more than 70,000 to see the first all-R. O. T. C. show featuring the participation of cadets of twenty-eight schools are being made by THE TRIBUNE and the board of education.

COL. WILLIAM F. MORRISON.

Mayor Kelly, James B. McCahey, president, and members of the board of education, Dr. William H. Johnson, superintendent of schools; many army notables, and officers of parent-teacher associations, and veteran and patriotic organizations will be in the reviewing stand.

Schools will be closed for the performance, commencing at 1 o'clock, which will be open to the public with no admittance charge. Ample parking space will be furnished and ushers and guides provided.

Tribute to Honor Cadets.

The hero of the day, the Chicago R. O. T. C. cadet, will perform in a specially arranged program, climaxing the activity of the corps since last October. Tribute will be paid to the more than 1,200 honor cadets, wearers of Tribune military merit awards, and winners of other awards.

Recognition will be paid to the two school units which have distinguished themselves in the federal inspections concluded this week. To the school corps declared the finest in the city an elaborate stand of colors will be awarded by THE TRIBUNE. The presentation will be made by the commander of the Sixth corps area.

Another set of colors will be presented to the outstanding school of the eleven finishing their second semester of achievement. Those eligible for this award include McKinley and St. Mel of the west side; Waller, Amundsen, Foreman, Steinmetz, Sullivan, and Von Steuben of the north and northwest sides, and Harper, Kelly, and Englewood of the south and southwest sides.

Other Units Participating.

Other school units to participate in the review will be Harrison, Crane, Austin, and Marshall of the west section; Lake View, Lane, Roosevelt, Schurz, and Senn, north, and Bowen, Calumet, Fenger, Hyde Park, Lindblom, Morgan Park, new Phillips [Du Sable], and Tilden, south.

Col. William F. Morrison, head of the training corps in the city, will direct the show. Others of the board include Lieut. Col. John D. von Holtzendorff, Maj. Wade C. Gatchell, Maj. John Ringe, and Capt. Richard H. Darrell. Maj. Ringe arranged the program.

After drilling and practicing for two semesters in anticipation of the show, his honor, the cadet, will be well qualified to put on the performance planned. The first demonstration will be that of a military escort of honor.

Lake View Honor Escort.

Lake View, as previously announced, will provide this detail of one company and a band, to accompany the mayor and his party which will enter at the north gate of the field and proceed to the reviewing box in the center on the west side. Prior to this demonstration of the north side cadet, Harrison, represented by its outstanding band playing appropriate selections, will portray the west side cadet.

The south side cadet will come in for his share of the glory with the Bowen band of 60 pieces which will give an exhibition drill while playing. Several difficult maneuvers have been planned by the group.

From the same section, a picked company of Hyde Park will go through the routine of close order drill, this to be followed by a demonstration by Senn, northsider, of a platoon in extended order drill.

Du Sable Band to Parade.

Another individual portrayal of the south side cadet will be given by the Du Sable R. O. T. C. band. The 50 piece unit is known as one of the best marching bands in the area.

Announcing the entrée of the city brigade, the color and guidon bearers will appear on the field and proceed to their respective locations. The cadets, entering from five gateways, will parade in column of fours to their designated places, presenting a massed formation of 8,000 in two ranks.

The execution of this maneuver, to be completed in 15 minutes or less, will show the efficiency with which the corps operates. Army officials have lauded this plan as one of the best illustrations of the functioning of the R. O. T. C.

All the bands on the field, more than 20, will unite in playing the national anthem under the direction

[Continued on page seven.]

EVANSTON LUNCH LAST NORTHWEST P.-T. A. ACTIVITY

Local Presidents Will Be Guests of Council.

The Northwest council of Parent-Teacher Associations will meet Tuesday, May 26, in Evanston for an all day program that will include discussions of educational topics, a tour of Northwestern university, and a 1 o'clock luncheon at the Orrington hotel.

Mrs. A. J. Castin, tour chairman, has requested members to meet at 10:45 o'clock at the Sigma Alpha Epsilon chapel, 1856 Sheridan road, Evanston. To the spring luncheon, last social event of the year, the presidents of local organizations have invited principals of schools of the Northwest council.

Other special guests will include Mrs. F. Russell Lyon, director of District 24; Mrs. Frank Damm, Mrs. Frederic L. Holch, Mrs. John J. Oros, Mrs. Clifford Osborne, Miss M. E. Fallon, and Mrs. T. B. Stephenson.

The guest speaker will be Mrs. Hope Graham, principal of Kilmer school, who will talk on "New Names and Old Truths." Mrs. R. E. Daniels of Palmer school is chairman of the day, assisted by Mrs. M. J. Gerber, Mrs. Castin, Mrs. Maurice Osherow, Mrs. C. A. DeLaMater, and Mrs. Ray W. Redin. Mrs. Daniels will accept luncheon reservations not later than next Thursday.

Mrs. Arthur R. Williams, president of the Illinois congress, will speak at the 1:30 o'clock Thursday afternoon meeting of the Chicago Parental school P.-T. A. Her subject, "Social Security in the Home," is one of a series of talks on social security arranged for the organization by Mrs. Louis Brookman Jr., program chairman.

Annual reports of officers will be followed by the installation of new officers by Mrs. Williams. The entertainment feature will be a demonstration by the girls of the Parental school English classes, directed by Miss Charlotte Buckley, teacher.

The program of the last meeting of the Mayfair P.-T. A., at 1:15 o'clock Tuesday afternoon, will include a demonstration by pupils of classroom procedure. A travelogue on Asia, supervised by Miss Minnie Anderson; a song and recitation led by Mrs. Blanche Llewlyn, and an operetta, "The Flower Song," directed by Mrs. Elizabeth Janneson, will comprise the demonstration.

Movies of school activities will be shown before annual reports by chairmen conclude the meeting.

The Mayfair association, at the recent state convention, was given an award for the scrapbook compiled by Mrs. Rockwell Bowder, publicity chairman. The magazine chairman, Mrs. Eleanor Smith, also received an award for her magazine membership work.

The dramatic class of Schubert P.-T. A. will give two one act plays, "A Dish of China Tea" and "Why Lie About It?" Friday evening in the school auditorium. There will also be three 15 minute comedy skits by the Troy Players. Claud Barber is the director, and Mrs. Lee M. Schrishuhn, ways and means chairman, has charge of tickets.

The Onahan P.-T. A. will celebrate its eighth birthday at the term's final meeting at 1:15 o'clock Tuesday afternoon. Convention reports will be given and installation of officers will follow chairmen's reports.

"Thrifty Meals," will be the subject of a talk by Mrs. Anna J. Peterson, accompanied by a movie, "The Heart of the Home," at the 1:15 o'clock meeting of the Bernhard Moos P.-T. A. Thursday.

Mrs. Olive Gibson, assisted by Mrs. Marie MacKenzie, Mrs. Lee Parfitt, and Mrs. Fannie Fontana, will conduct a summer roundup of health examinations for children of pre-school age at 10 o'clock Wednesday morning.

A tour of the Miller Fur company, 166 North Michigan avenue, has been arranged by Mrs. Maxwell Stein for the Charles P. Steinmetz High School P.-T. A, for 1:30 o'clock tomorrow afternoon. The parent education class will meet at 1:30 o'clock Tuesday at the home of its chairman, Mrs. Elmer Hess, 2838 North Nagle avenue.

The annual patrol boys' dinner will be given by the Park Ridge P. T. A. Tuesday noon at St. Luke's church in Park Ridge. Patrol boys of parochial and public schools of adjoining communities have been invited to attend.

The Monroe associatio nwill tour the Mars Candy company, 2019 North Oak Park avenue, at 1:30 o'clock Tuesday afternoon. Mrs. Harry Errington, is chairman. There will be a card party for members Tuesday afternoon, May 26, at the school.

Norwood Park P.-T. A. will hold its spring luncheon Tuesday noon in the Presbyterian Church assembly. Officers will be installed.

At its final meeting Tuesday afternoon the Grover Cleveland P.-T. A. will hear the annual reports of its officers and committee chairmen. Entertainment will be given by the school children, and a social hour will follow in the newly decorated social room. Mrs. Michael Hermann and her committee will be in charge.

The parent education class will meet Tuesday afternoon, May 26, when Mrs. Margaret Lund will give the last of her series of lectures on child problems.

The Linne association will hold its annual fathers' night supper program at 6 o'clock tomorrow evening in the school assembly hall. The American Legion will present the school with a flag.

A card party sponsored by the Brentano P.-T. A. will be held at 1:30 o'clock Tuesday at the Avondale temple, 2754 Diversey avenue. Refreshments will be served and prizes awarded.

The Farsnworth P.-T. A. will conduct its annual summer round-up of pre-school children at 10 o'clock Friday morning in the school clinic. Mrs. F. J. Tormoehlen is chairman.

A tour of the Hydrox ice cream plant has been arranged by Mrs. Arthur Gottschalk, leisure time chairman for Tuesday. The group will meet at Central and Milwaukee avenues and will leave at 11:15 o'clock.

A play, "Meet the Wife," will be presented by members of the Playshop, amateur group, under auspices of the Mozart P.-T. A., Friday evening in the Mozart auditorium, Hamlin avenue and Palmer street. Miss Marie Hoyne and Lloyd Miller will play the leads and Robert Polachek will direct.

The Mozart parent study group will meet at 1:30 o'clock Wednesday.

The Kelvyn Park high school association will hold its final meeting at 2 o'clock Tuesday afternoon. Activity and convention reports will be heard. Installation of officers will be conducted by Mrs. Charles Clauss, director of District 23. Mrs. Nick Salvesen will preside over the social hour. The Kelvyn Glee club and the P.-T. A. chorus will sing.

Dr. Alfred Barry of the Juvenile Detention home will discuss child behavior at a meeting of the Harriet Beecher Stowe P.-T. A. at 1:30 o'clock tomorrow afternoon. Election of officers will precede the talk.

The Bateman P.-T. A. will hold its concluding meeting at 1:15 o'clock Wednesday afternoon. Miss Ethel Richardson, school principal, will talk, and officers will be installed. Mrs. A. K. Thompson, new president of the Northwest council and former president of Bateman, will conduct the ceremony, which will be followed by a home talent show by the Mothers chorus.

The Darwin association will give a card party at the R. Cooper Jr. showrooms, 4836 Broadway, at 1:30 o'clock tomorrow afternoon. Mrs. J. M. Levine, ways and means chairman, is distributing tickets. Mrs. Rudolph Gunther, Mrs. Warren Beal and Mrs. N. L. Sanow are assisting in arrangements.

Belding P.-T. A. will conclude its term's activities Wednesday afternoon with a program by the Palmer School Kitchen band, led by Mrs. G. R. Freedlund. New officers will be installed before reports are read by chairmen and convention delegates.

Mrs. Elmer Rakstange, summer round-up chairman of the Yates P.-T. A., has announced that a dentist, physician and nurse will be at the school at 10 o'clock Tuesday and Wednesday mornings to examine pre-school children.

At the fathers' night program at 7:45 o'clock Tuesday evening, Mrs. Mabel P. Simpson, executive secretary of the Save Our Schools committee, will be the guest speaker. There will be community singing, led by William Pehlke, and choral numbers by the Midwest Mothers-Singers, directed by Mrs. Sylvia Holtsberg.

The Mary Lyon association will meet Tuesday afternoon. Officers will be installed by Mrs. Rose Schwede, newly elected president of the Midwest council and past president of the Mary Lyon P.-T. A. State convention delegates, Mrs. Harry Prodoehl and Mrs. J. W. Daniel, will give reports.

Mrs. Arthur Klecker, past president of Haugan P.-T. A., will install officers for that organization at 1:15 o'clock Thursday. Mrs. James Cobb will explain the work of the summer round-up committee, which will conduct examinations for pre-school children from 9 o'clock until 12 o'clock Monday and Tuesday, May 25 and 26.

The Ebinger P.-T. A. will meet at 1:15 'o'clock Wednesday afternoon. Mrs. F. Russell Lyon, council president, will install the new officers.

St. Margaret Mary Club.

St. Margaret Mary club will meet at 1:30 o'clock Wednesday at the Indian Boundary fieldhouse, 2500 Lunt avenue. A social hour will follow the program and business meeting.

NEW NORTHWEST P.-T. A. OFFICERS

New officers of the Northwest Council of Parents and Teachers will serve as hostesses for the first time at the spring luncheon Tuesday at the Orrington hotel, Evanston. Mrs. A. K. Thompson, president, is seated in the center. At the left is Mrs. W. C. Kellerman, vice president, and Mrs. W. R. Walker, recording secretary, is at the right. Standing (from left to right) are Mrs. T. S. Davies, corresponding secretary; Mrs. J. Gould Barker, auditor, and Mrs. T. M. Borck, treasurer.

[TRIBUNE Photo.]

CUMBERLAND SAFETY TUNNEL EXPECTED TO BE FINISHED BY JULY 15

Opening of the Cumberland underpass at Golf road and Northwest highway, on the outskirts of Des Plaines, by July 15, was seen last week with announcement by Kendrick Harger, state highway engineer in charge of the Chicago division, that bids have been received for contracts to pave the already constructed tunnel.

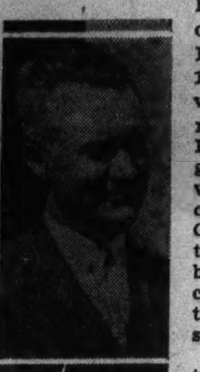

KENDRICK HARGER. [TRIBUNE Photo.]

Installation of the underpass, which leads trafic on the Evanston-Elgin route under Northwest highway and the Chicago and North Western railroad tracks, has been deemed necessary as a safety measure.

Active in the successfully terminated campaign were Mr. Harger, George W. Kinder, mayor of Des Plaines; A. C. Kadlec, president of the community safety council; Edgar J. Friedrich, city clerk, and Kenneth G. Miner, city attorney.

COMMONS GYM CHILDREN TO GIVE SPRING FESTIVAL

English May Day Fete to Be Pageant Setting.

A bit of the landscape of merrie England in the spring, with primrose tufts, green bowers, and wreaths of periwinkle, will be the setting in the Chicago Commons gymnasium, 965 West Grand avenue, for the spring festival Saturday afternoon and evening. Miss Anna Zaloha, director of the girl's department, is in charge of the 150 children who will participate in the pageant.

"Dick Goes A'Maying," a play interspersed with dancing, will make up the program. The theme centers in the activities of a typical English May day. A child who cannot go stands under a shade tree watching the merrymakers pass. Out of pity for him the festival bound children stop to sing and dance. Finally the king rides by and, seeing the lonely boy on the happiest day of spring, invites him to ride to the fête in his carriage.

Robin Hood and his men are among the entertainers. Patricia McGrath will play the part of the outlaw and members of the Blue Star club, directed by Miss Betty Barker, will be his helpers. The girls in Miss Frances Rizzo's Girls Runners club will be the smiths and carpenters. Miss Madalyne Howes will be the lady of the gentry. Jiordana Bragla will be Dick and the king will be played by Miss Angelina Amedolare. The pageant will conclude with a May pole dance.

All properties have been made by the children under the direction of members of the Children's Leisure Time service. Mrs. Murcelline Smith will be the accompanist.

CHILDREN GUESTS OF WOMEN TODAY AT DES PLAINES

Our Lady of Victory council, No. 27, Ladies of Isabella, will entertain the 100 children of St. Mary's Training school at Des Plaines at 2 o'clock this afternoon.

Mrs. Mayme Ufer has charge of this philanthropic work, assisted by Mrs. Martha Bednarek, Mrs. Anna Fensterle, Mrs. Martha Jackson, Miss Mary McNamara, Miss Frances Mix, Miss Catherine Schultze, Miss Caroline Wagner, Mrs. Julia Witcher, and Miss Irene Young.

Games are planned for the children and prizes will be awarded. Each child who has a birthday this month will receive a gift.

AT HOME

Mrs. Erwin E. Hammer Jr., the former Miss Maryadele Olson, daughter of Mr. and Mrs. Oscar T. Olson, 4526 North Kenneth avenue, who was married recently in St. Edwards church. The young couple are at home at 4477 Elston avenue.

Steinmetz High School Will Hold Water Pageant May 27

Fancy diving, stunt and races will be featured in a water pageant, "The School of Fish," which students at the Steinmetz high school, 6330 Wellington street, will hold Wednesday evening, May 27. Participants will include Miss Ruth Pflugbell, Miss Rose Rutzen, Miss Bernice Press, Miss Lucille Olson, Miss Katherine Halverson, Miss Sara Jones, Miss Shirely Galitz, Miss Wanda Nawrocki, Miss Mildred A. Alexander and Miss Dorothy Wieland.

WELLS MUSICAL GROUPS TO GIVE ANNUAL FESTIVAL

Programs Will Be Held on Thursday and Friday.

Wells High school music organizations will present their second annual music festival at 8 o'clock Thursday and Friday evenings in the school auditorium, Ashland avenue and Augusta boulevard. Proceeds will be used to buy new band instruments.

The orchestra and band will play numbers arranged by their director, Samuel Fain. The string ensemble, which also will play Mr. Fain's arrangments, is composed of Stanley Kapustka, Miss Carmen Bovio, Miss Kay Kemp, John Menna, Miss Mildred Longaver, and Miss Helen Zalenski. The trumpet ensemble consists of Joe Fugazzatto, Sam Forte, Harry Schmitt, Miss Florence Schefte, and Edward Andrzejeski.

Other organizations in the festival will include the Senior Girls' Glee club, directed by Mrs. Kathleen R. Lane; Junior Girls Glee club, led by Miss Norma Schildnecht; the Boys Glee club, under the direction of Miss Merle Walker, and the mixed chorus, led by Mrs. Myra Cook.

A feature will be a vocal solo by Stanley Sasiadek who recently was made a member of the Paulist choristers of Chicago. As a concluding number, a native Polish dance, the "Krakusy," arranged by Miss Sophie Sadlo, of the Northwestern university settlement, will be presented by Joseph Wilcynski, Ted Kirpluk, Ted Jokcywa, Miss Lorranie Kielbara, Miss Betty Bednarcyck, Miss Halina Pucinska, Roman Pucinska, Miss Helen Daneliak, and Marion Pabis.

POLITICS THEME OF TEMPLE BETH ISRAEL MEETING

The political outlook will be discussed at a meeting of the Men's club of Temple Beth Israel at 8:30 o'clock Tuesday evening at the temple, 4854 North Bernard street. Speakers will be Carl Hessler, editor, and Max A. Kopstein, chairman of the administrative committee of the Chicago division of the American Jewish congress. Dr. Louis Diamond will be chairman.

The annual earning fund luncheon of the temple sisterhood will be held Wednesday noon at the Edgewater Beach hotel. Mrs. Joe Cohen is chairman.

The sisterhood will conduct a food sale and bazar this afternoon and evening at the temple. Proceeds will go to the congregation's educational fund.

Party Friday to Benefit Illinois Children's Home

The spring benefit card party for the Illinois Protestant Children's home, 4048 Lake Park avenue, will be held Friday afternoon in the Trianon ballroom, 62d street and Cottage Grove avenue. Mrs. L. M. Buckley heads the committee in charge.

Have you hair looking beautiful with lustrous, lovely curls?
GET A
CONTINENTAL CROQUIGNOLE
PERMANENT WAVE
Shampoo, Trim, Rinse and Set. Special for Mon., Tues. & Wed., $7 Val., $3
Bring this ad and get 25% discount
For Appointment Phone SPAulding 4502
CRAWFORD DEPT. STORE
4024 W. North Ave. Only

YOUR FURNITURE REFINISHED

Like New!
DINING ROOM, BEDROOM, OCCASIONAL PIECES, ETC.
Madsen's employ skilled labor only and use the finest materials, making it possible to give you the highest quality refinishing service! All types upholstering.
FREE ESTIMATE
Phone Humboldt 6049
M. R. MADSEN & SONS
1626-30-32 N. California Ave.
33 Years at This Address

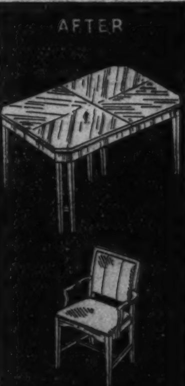

ROY BAUMANN
will give you A LIBERAL TRADE-IN ALLOWANCE ON YOUR PRESENT BOX ON A NEW 1936
ELECTROLUX

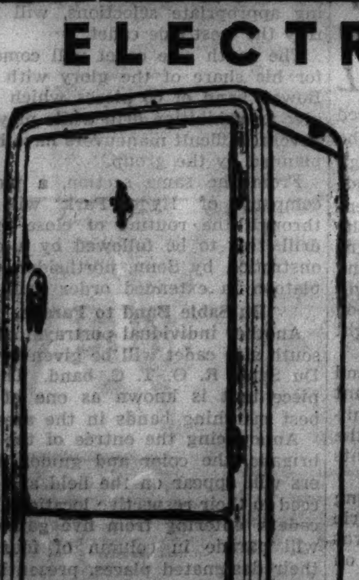

No More Noise Than a Match
the "ONLY" Permanently SILENT AUTOMATIC REFRIGERATOR
USED ELECTROLUX
$69.50
ALSO ON SALE—USED G-E MONITOR TOP, KELVINATOR AND CROSLEY SHELVADOR
4004 IRVING PARK BLVD.
4000 North—4004 Going or Coming—4000 West
Open Evenings Until 10:30 PAlisade 2545 and 2546

RAINBOW GIVES YOU MORE dollar VALUE
"SUPER" THRIFTY 7¢ LB. First 15 lbs., $1.29 EVERYTHING FINISHED
Excepting Wearing Apparel

HANDKERCHIEFS FANCY PIECES HAND FINISHED NO EXTRA CHARGE
BED and TABLE LINENS—ALSO WASHABLE RUGS "SUPER" FINISHED
BATH TOWELS and BLANKETS FLUFF FINISHED READY TO USE

SEND EVERYTHING!
THE MORE YOU SEND—THE MORE YOU SAVE!
RAINBOW LAUNDRY
Chicago's Finest Laundry!
Early Pickup and Delivery for Those Going to Business
all phones: SPAULDING 8400
4307 W. Division St.
Oak Park: Ph. Village 9427 . . . . Maywood: Ph. Enterprise 4017

George Washington threw a silver dollar across the Rappahannock River.
You are throwing SOME money away if you are paying MORE than our price for cleaning.
You may be throwing ALL of it away if you are paying less.
In times like these we are all interested in getting the greatest possible value for every dollar we spend.
There Is No Substitute for Quality.

TEN REASONS WHY YOU ARE SURE TO GET THE HIGHEST GRADE OF CLEANING AT THE "STAR"
MEN'S SUITS, TOPCOATS AND PLAIN DRESSES BEAUTIFULLY CLEANED AND PRESSED
SPECIAL PRICE 69c Plus Fire and Theft Insurance
REMEMBER
Clean Your Furs, Winter Garments, Rugs, Curtains and Furniture NOW
Orders Called for and Delivered Free
35 DELIVERY TRUCKS

1 Garments Are Cleaned in Crystal Clear Naphtha
2 Garments Reshaped, Not Merely Free from Wrinkles
3 Stains Removed without Injury to Fabric or Color
4 Pockets and Cuffs Are Freed of Lint, etc.
5 Garments Are Free from All Objectionable Odor
6 Garments After Cleaning Are Soft in Texture
7 Minor Repairs Are Made Without Instruction and at No Extra Cost
8 Silks Have Sheen, Not Shine
9 Plaits Are Firmly Pressed but Not Crushed
10 All Fur Trimmings Are Thoroughly Cleaned and Glazed

AVOID ALL WORRIES!
Now is the Time to have your Furs and other Winter Garments Cleaned and Stored for the Summer
PAY WHEN GARMENTS ARE DELIVERED
FULLY INSURED WHILE IN OUR POSSESSION
STAR CLEANERS & DYERS
2417-21 N. Western Ave.
PHONE HUMBOLDT 9321
Member of National, Illinois and Chicago Ass'n of Cleaners and Dyers

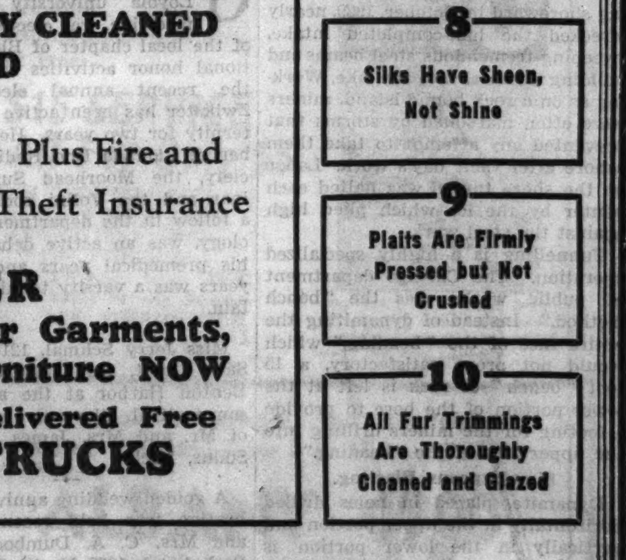

Thirty Years of Faithful Service

DRAMA, PARTIES SHARE INTEREST OF JUNIOR CLUBS

7th District Play Will Be Given Wednesday.

Spring formals and dramatics, the last events on the junior and young woman's clubs' calendars this week will close local activities for many of the younger set. The Seventh district is engaged in preparations for the state convention of the Illinois Federation of Woman's Clubs, which will be held Tuesday, Wednesday, and Thursday at the Sherman hotel.

The Seventh District Junior Dramatic club will present its second play, "Mitzi Mixes In," on Wednesday evening, May 27, at the Jefferson Park Congregational church, London avenue and Giddings street. The cast was selected from all of the club members in the district who are interested in dramatics. Several young men on the northwest side were enlisted in the production.

Mrs. E. J. Heckel is the play sponsor and Miss Helen Proesel, Miss Edith Jiencke, Miss Mary Catherine Hurley, Miss Wilma Gene Douglas, and Miss Beatrice Peterson are members of the cast. The men's rôles will be played by Harland Roden, Henry Auer, Paul Giardina, and Robert McElliott.

Twentieth Century Juniors.

The spring formal of the Junior auxiliary of the Twentieth Century club of Park Ridge will be held Saturday evening at the Orrington hotel roof garden. Miss Jean McGregor is program chairman.

Belmont Juniors.

The final meeting of the Belmont Junior auxiliary will be held at 8 o'clock tomorrow evening at Chopin park fieldhouse, Long and Cornelia avenues. A business meeting will be followed by a social, plans for which have been made by Miss Marian Gehrig and Miss Lillian Kalin.

New officers of the club are Miss Josephine Nugent, president; Miss Lillian Kalin, recording and corresponding secretary, and Miss Gehrig, treasurer. Two new departments, art and philanthropic, will be added to the club's activities.

Irving Catholic Juniors.

The formal installation of officers of the Junior auxiliary of the Irving Park Catholic Woman's club will close the year's activities at 8 o'clock Friday evening. Mrs. L. J. Kreissl will be instaled as sponsor; Mrs. Robert Anderson, president of the senior club; Miss Irene Kluth, cosponsor of the juniors and all members of the senior club, will be guests.

Miss Hilda Smutny will install the following officers: Miss Marie Loster, president; Miss Marge Lauerman, treasurer; Miss Kitty Clay, corresponding secretary; Miss Ruth Smutny, recording secretary, and Miss Charlotte Pelzer, vice president. Miss Ann Hehn has planned a concluding social hour.

Altrui Young Woman's Club.

The following officers will take over the work for the next term: Miss Bee Peterson, president; Miss Jane McBride, vice president; Miss Olive Smith, treasurer; Miss Lorraine Rusk, corresponding secretary, and Miss Olive Gardner, recording secretary.

Altrui Club.

Mrs. Edward Marke, 4950 North Lockwood avenue, a past president of the Altrui club, will serve as chairman of the ushers and pages of the state convention this week at the Sherman hotel. Mrs. Marke will also direct the procession of county, district, and local club presidents Tuesday night. Wednesday night she will direct the auxiliary and junior club presidents and the district sponsors. Mrs. Ole N. Jensen will assist Mrs. Marke as vice chairman.

Irving Park Evening Club.

The annual business meeting of the Evening auxiliary of the Irving Park Woman's club will be held at 8 o'clock Tuesday evening. There will be an election of officers, a reception of new members by the club president, Miss Eleanor Jesdale, and bridge playing. Refreshments will be served by Mrs. Myrl F. Stott, Mrs. B. J. Walinski, and Mrs. H. J. Armbruster.

CENTURY CLUB JUNIORS MAP PARTY

During the last week Dame Summer arrived in Park Ridge. Suddenly lawns became green and buds burst into leaves almost overnight. To these attractive young members of the Junior auxiliary of the Twentieth Century club these signs of summer suggest dancing to the soft strains of the waltz on city roof gardens and open terraces. So in the garden at the T. P. Hodge home, 460 South Northwest highway, committee members met recently to plan the formal dance which will be held Saturday night at the Orrington hotel, Evanston. From left to right are Mrs. E. R. Anderson, Miss Martha Hendrickson, Miss Jeanne Brink, and Miss Alice Hodge.

GEN. C. D. HERRON WILL BE GUEST OF SQUARE POST

Thomas Doonan to Get Bowling Trophy.

Brig. Gen. Charles D. Herron, commander of the 6th Field Artillery brigade and acting commander of the 6th corps area, will speak at a meeting tomorrow evening of Square post, No. 232, of the American Legion. The meeting will be held in the Midway Masonic temple, 6115 Cottage Grove avenue.

An added feature of the evening will be the presentation of the Holzman Cook county bowling trophy to Thomas E. Doonan, post commander, by Sidney T. Holzman, County commander. Frank W. Morrassy, junior vice commander, is chairman of arrangements.

Burlington post No. 387 has added four new members. F. J. Quin, commander reports they are Ray Bailek, John Novak, Walter Nussbaumer, and Steven Moran.

Judge Francis S. Wilson of the Illinois Supreme court will be a guest at the meeting of Hyde Park post No. 34 tomorrow evening in the club rooms, 1525 East 53d street. Judge wilson was the first adjutant of the organization and was one of the first members. A special adjutant's badge will be given him. Thomas J. Cummings, post commander, has appointed past commanders Joseph D. Bryan and Emmet F. Byrne to head the committee for the evening.

The "Last Woman's Club" of the American Legion auxiliary will hold its fourth annual meeting tomorrow evening t 6:30 o'clock at the "Old King Cole," 2345 West Devon avenue. Mrs. Mary Segale, 4434 North Damen avenue, alternate director of the Second district, will be the principal speaker.

Rogers Park post, which led the state last year in Poppy day sales, has embarked on a drive to obtain 200 workers in order to repeat its record.

Russell Blackhawk post will hold its annual cabaret party and dance Saturday evening at Lincoln Turner hall, 1005 Diversey parkway. The proceeds will be used for the annual graves visitation and service work.

COUNCIL OF CATHOLIC WOMEN WILL HAVE BENEFIT CARD PARTY

Catholic women and girls of Chicago were urged last week by Mrs. Joseph F. Herrmann, general chairman of the benefit card party to be given May 27 at the Palmer house by the Council of Catholic Women to aid in the sale of tickets to the event. Proceeds will be used to aid the council in caring for friendless young girls.

MRS. JOSEPH F. HERRMANN.

Other prominent church women have enlisted in the drive. Among them are Mrs. Rose Kelly, Mrs. Emma Huising Wall, Mrs. Edwin H. Thomas, Mrs. Anna Gebhardt Gaul, and Mrs. Edward J. Donnellan.

The Rev. James C. Curry is executive director of the council, which maintains a home for girls at 2501 West Monroe street.

TEMPLE SHOLOM MEN'S CLUB WILL HOLD ELECTION

The Temple Sholom Men's club will hold its annual election Tuesday evening, May 26.

Candidates recommended by the nominating committee are president, Dr. A. James Riffkind; first vice president, Martin J. Ingram; second vice president, Jerome Koch; secretary, William J. Tannenbaum, and treasurer, Ernest Gluck.

Recommended for two year terms as directors are De Wald Baum, Alex H. Baum, Alfred Engelhard, Louis B. Hoffing, Ben Leiser, Louis Liss, John Lerner, I. E. Miller, H. J. Pawliger, Morton Neuberger, J. S. Silcroft and Benjamin Widoff.

On the nominating committee are Sam Kassel, chairman; Philip M. Levit, Louis B. Hoffing, De Wald Baum, John Lerner, Joseph Kopald and Milton Meyerson.

50 MILLION PWA PROGRAM AIDING NORTHWEST SIDE

Ashland Avenue Bridge Nearly Finished.

Projects costing more than $50,000,000 and including bridges, schools, fire and police stations, of benefit to the northwest side, are under construction supervised by Carl Bauer, state director of the Public Works administration. All are financed by PWA loans and federal grants.

Of outstanding benefit to the northwest side is Outer drive bridge project, costing more than $7,000,000. Work on it was renewed last fall after four years of idleness. The bridge is expected to benefit the northwest side by providing a through highway to the south side and removing much through trafic from northwest side streets.

A second bridge, of direct benefit to the northwest side, is the North Ashland avenue span, which is expected to be completed in a few months. Costing $1,700,000, it will have a 200 foot clear span with a 60 foot roadway and two 12 foot sidewalks.

Austin Subway Pending.

The Austin avenue subway, connecting Austin avenue through the Chicago, Milwaukee and St. Paul railroad yards, estimated to cost $1,200,000, is still pending clearance of legal and financial questions.

More than $22,000,000 worth of work in the Chicago sanitary district's $58,000,000 construction program will be of direct benefit to the northwest side.

The addition of final settling tanks and miscellaneous work at the north side sewage treatment plant, estimated to cost $500,000, will aid sewage disposal on the northwest side. Added equipment for the west side treatment works at Stickney and construction of the $15,000,000 southwest treatment works there will aid northwest side sewage disposal through a new system of intercepting sewers.

$5,000,000 Sewer.

Of direct benefit to suburbs bordering the Des Plaines river from River Forest to Des Plaines is the $5,000,000 upper Des Plaines intercepting sewer now under construction.

A smaller complete sewage disposal plant and intercepting system is under construction at Barrington at a cost of $325,000.

Arlington Heights, Des Plaines, and Mount Prospect are using PWA funds to improve waterworks. At Arlington Heights a $50,000 waterworks improvement, including erection of a 250,000 gallon tank, installation of booster pumps, and approximately 6,000 feet of water main is under construction.

Reservoir Completed.

The Mount Prospect 250,000 gallon water reservoir, estimated to cost $18,000, financed by a $4,000 grant and $14,000 PWA loan, was completed last year. At Desplaines a $115,300 waterworks improvement, including a water softening plant, reservoir, and water main extensions is under construction.

An additional northwest PWA building project is the new $600,000 two story administration building of the State hospital, Dunning.

The board of education's building program for the northwest side includes five additions and new schools costing approximately $230,000. The addition at the Locke Elementary school, 2800 Newcastle avenue, is well on the way to completion. It will cost $85,000, have eight classrooms, and replace seven portables.

School Nearly Finished.

The Lyon Elementary school addition, 2941 North McVickers avenue, is almost identical with the Locke addition and is also well on its way toward completion. Three new northwest side elementary schools under construction are at Panama avenue and Grace street, Hiawatha and Kilpatrick avenues, and North Oak Park and Foster avenues. The schools are expected to be ready for use when school reopens in the fall.

Niles Center, School District No. 68, has constructed a $35,000 combination gymnasium and auditorium as an addition to a school.

Five northwest side fire stations and two police stations are under construction. The fire stations are at 4456 North Knox street, 2214 Barry avenue, 1318 Rawson avenue, 4017 North Tripp avenue, and 1642 North Kostner avenue. The police stations are at 4461 North Pulaski road and 5430 West Gale street.

SOLOIST

Miss Adele Nuttini, 604 South Belmont avenue, Arlington Heights, will be a soloist on the state and local dinner program of the Illinois Federation of Woman's Clubs tomorrow evening at the Sherman hotel. She will be accompanied by Miss Rhea Shelters.

UPHOLSTER

Phone HUMBOLDT 3420

A representative will call with more than 200 new sample covers and give you a FREE ESTIMATE

Reliability Is Important

Choose a responsible upholsterer—much of the value in upholstering is on the inside, where you cannot see it—Choose a firm you can trust.

Completely Recovered and Rebuilt, Including Cover

SOFA $17.50 up

First Quality Materials

We use only first quality materials throughout—factory trained, union workmen—all work guaranteed. CONVENIENT TERMS ARRANGED

FACTORY SAMPLE CHAIRS AND DAVENPORTS REDUCED TO ½ PRICE!

S. I. FRANK & SON

2412-16 North Avenue at Western

WE TRUST YOU

CASH IS NOT NEEDED

6 MONTHS TO PAY!

Take your choice from these fine nationally known guaranteed tires.

DAYTON FIRESTONE GOODYEAR

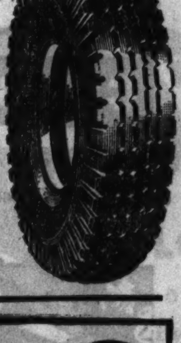

- Now is the time to buy.
- Plenty of time to pay.
- S&S terms are the best.
- S&S sells for less.
- No red tape—no delay.
- So why wait longer.

1936 LATEST MODEL PHILCO AUTO RADIO

ONE YEAR TO PAY $39.95 • SIX TUBE SET

NO SPARK PLUG SUPPRESSORS NECESSARY

Matches the dash of your car.

Model Illustrated $49.95

Complete Line of Bike Parts

FREE INSURANCE POLICY

24.95

S & S will give a Theft and Fire Insurance Policy ABSOLUTELY FREE with every DE LUXE BICYCLE purchased. Priced from $24.95.

SPECIAL 69c BIKE TIRES OR INNER TUBES

S&S AUTO SUPPLY & RADIO CO.

3530 IRVING PARK BOULEVARD

KEYstone 1932-8710. Open every evening. Sundays till 2 P. M.

PIONEER PAINT and VARNISH CO

PIONEER PAINT COSTS LESS GOES FARTHER!

Pioneer paint products are made of the finest ingredients obtainable. We have many lower priced items (not advertised here) for those who desire the utmost in economical paint values!

JUST REMEMBER, CHEAP PAINT IS EXPENSIVE!

PIONEER MIXED PURE LINSEED OIL PAINT

The most outstanding value in a pure, prepared linseed oil paint. Heavy body, durable Protection against all weather. Paint bargain of 1936. $2.10 Gal.

PIONEER FLAT PAINT

A high standard flat wall paint. Many beautiful colors and white. Heavy body, brushes easily, flows out to satin-like surface. Priced low. $1.75 Gal.

UTILITY GLOSS ENAMEL PAINT

Brushes easily and flows smoothly down to a durable, lasting finish. Any color and white. $1.89 Gal.

PIONEER ENAMEL

One Coat Covers—White Only

The original white! Flows easily, leaving a porcelain-like finish. No better buy than this popular enamel! $2.10 Gal.

HOUSEHOLD SPECIALS!

97c EACH

Paper Hanging Outfit........ 97c

5 Foot Rodded Stepladder........ 97c

Household Mixed Paint, All Colors. Interior Use........ 97c

Hard Drying Varnish. Floor and Trim........ 97c

WALLPAPER CLEARANCE SALE

VALUES TO 50c PER ROLL

While they last, thousands of rolls of excellent quality wallpaper at these unheard of values! Suitable for all rooms. Come early—they will go fast!

NOW 5c-10c 15c PER ROLL

Wil-Bro PORCH AND DECK ENAMEL (WOOD OR CEMENT)

Here is the best floor enamel money can buy, regardless of make. The most - for - your money buy of the year! $2.45 Gal.

SPECIAL 4 HR. VARNISH

An excellent durable, quick drying varnish. Will stand plenty of wear and weather. A buy at $1.55 Gal.

PIONEER WILL HAVE WHATEVER YOU NEED! and at a price which pleases

PIONEER VARNISH

"62" FLOOR AND TRIM (A REAL BUY!)

We absolutely guarantee this varnish to equal in gloss and durability any floor and interior varnish on the market regardless of price. $2.00 Gal.

Just Phone! Our Trucks Deliver Free of Charge!

PIONEER PAINT & VARNISH CO.

THIS SIGN MEANS THE BEST PAINT MONEY CAN BUY

2 STORES

4317 WEST GRAND AVE. Phone BELMONT 4393

7109 WEST GRAND AVE. Phone MERRIMAC 2960

STORE YOUR FUR COAT

IN AMERICA'S LARGEST and MOST BEAUTIFUL FUR STORE

MAX SIEGEL & SON

are pleased to announce the completion of their new building, dedicated exclusively to the high standard selling and servicing of furs and fur garments.

To Celebrate Our Opening Siegel's Offer You a TRULY SENSATIONAL FUR STORAGE VALUE $5

ANY FUR COAT STORED

SEE WHAT $5 WILL DO FOR YOUR FUR COAT DURING THIS SUMMER

1. Scientifically storaged
2. Completely drum cleaned
3. Beautifully glazed
4. Lining thoroughly cleaned
5. New loops and buttons
6. Minor rips and tears repaired
7. Unlimited insurance valuation
8. Insured messenger service free

A $15 SERVICE All For Only $5

FOR INDISPENSABLE SUMMER PROTECTION! ABSOLUTELY 100% SAFE STORAGE and in addition Your FUR COATS, while in our Storage Vaults ARE GIVEN "NEW LIFE"

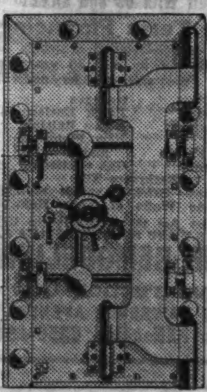

The Super-Safety Steel Door of Siegel's new steel-reinforced concrete storage vaults —25,000 coat capacity.

For your convenience, you may phone today (Sunday) from 9 A. M. to 4 P. M.

ALBANY 4900

for Bonded Messenger Service

Free pick-up of your garment

MAX SIEGEL & SON

2637 Milwaukee Ave.

The Heart of Logan Square

33 Years of Reliability Is Your Guarantee of Satisfaction

VELK'S May Specials
Boiled Linseed Oil 70c Per Gallon with purchase of other merchandise. Bring can. Cash and Carry for Monday and Tuesday only. We reserve the right to limit quantities.
Distilled Spirits of Turpentine Per Gallon 38c Bring Can
ONE COAT ENAMEL for interior work. Heavy body; good covering; enduring. Dries overnight with a high gloss. $2.75 value for, gal. $1.95
A FOUR HOUR ENAMEL of high quality, for furniture, bicycles, steel cabinets, or ice boxes. Covers easily, and dries in 4 hours. ½ gal. 59c
SCREEN ENAMEL Per gallon 59c
Velk's 4 Hour Varnish for interior trim and floors. Elastic, durable; dries in four hours. Per gallon $1.50
30-INCH PLASTIC WALL PAPER per roll 6½c in bundle lots.
DIC-A-DOO-CLEANER 30c package for Monday and Tuesday only 22c
Holland Striped Window Shade Made to order on your roll. For one week only. 36x72 55c
WINDOW SHADES CLEANED. Each 25c
We carry a complete line of plaster, lime, cement and plasterboard.
Open Tuesday, Thursday and Saturday evenings; Sunday until 12 noon.
WE DELIVER
I. VELK & Co.
4547 North Kedzie
Irving 3707-3708

MODERNIZATION MAKES OLD ATTIC A STUDIO OR DEN

New Lights, Color Scheme Change Musty Room.

BY LOUISE BARGELT.

Most men, whether they will admit it or not, have a secret yen for a room of their own. Sometimes it's a workshop; again, it's a den or a studio. It all depends on what hobbies the particular man cherishes and for what prize possessions he covets special spaces.

We can't prophesy with any degree of assurance just where our house styles are going in the next hundred years. Nor are we particularly interested! If the day ever comes when there are no more attics, and basements have been routed forever, then we'll doubtless adjust ourselves. But at the present time we have basements and attics in the majority of all our homes, and the modern trend is decidedly toward making these spaces into "paying family guests."

Mr. Nowakowski, in his attic modernization, used one-half inch plaster board for the walls. He nailed this boarding on the 2 inch by 4 inch studs.

Makes Window Larger.

The original attic window was small, only 2 feet by 4 feet, and he enlarged it to a 4 foot by 4 foot 6 inch window. To accomplish this, a portion of the dormer roof in front of the window was cut away, and a flat deck roof substituted. And in the dormer, under the sloping sides of the roof, four large drawers were built in on each side of the window, forming a square 4 feet, with a flat top 3 feet high.

In the rear elevation, directly on axis with the windows, is a pair of doors, each 2 feet by 6 feet 6 inches high, which gives a wide access to the remaining attic. On one side of the door bookshelves are built in. The two lower ones are 12 feet by 4 feet, and the other three shelves have one side built into the sloping side of the wall, forming a triangle 4 feet by 4 feet and 12 inches deep. A comfortable fireplace has been installed between the "bookshelf balaster" and the built-in rear bookshelves to break up a plain wall between the two.

A finished wood floor was laid above the old rough flooring, and over this is linoleum.

Drawers in Window Bay.

The ceiling above the window has been dropped down 12 inches below the other, forming a built-in window bay in which the drawers are installed.

The lighting is interesting and adequate. There is a 10 foot ceiling light trough which is V shaped with a roll on the bottom of it. Then there are two wall brackets, one on each side above the windows, and two other wall brackets, one above each set of drawers. The lights reflect on the flat tops.

Mr. Nowakowski designed and built the desk and table himself. The desk is of plywood veneer, painted yellow and trimmed in black, and rounded at the corners with three book shelves on each side. The end table along the side of the studio couch is built of 5-ply veneer, enameled yellow with black trim. The studio couch is a soft rust shade.

Yellow Wall Paper.

The plasterboard is covered with a yellow wall paper which has horizontal silver strips. A white wall paper has been used for the ceiling to reflect the indirect lighting. This wall paper is dotted with silver specks.

The color scheme is yellow and black and silver, with cornice, window, door trim, bookshelf faces, and base mold all enameled black. A little variation is found in the fireplace, which is enameled a rich, deep purple with yellow stripping. The curtains at the windows are yellow, in harmony with the wall paper, while the drapes on windows and doors, which run from ceiling down to base mold, are rust color, a shade lighter than the studio couch.

In the modernized basement room the walls were finished with a highly concentrated, glorified calcimine, which does not rub off easily and stays cleaner longer than ordinary calcimine.

New Brick Veneer.

Speaking of what's new: An interesting new type of brick veneer has made its appearance in Chicago territory—to serve as exterior walling in new home construction, or in the remodeling of homes.

This veneer, which has a bricklike texture, comes in soft shades of buff or red. Its base is an insulating material which is coated with asphalt after the crushed brick is rolled into the surface. Because of its unusual insulating qualities, this type of brick veneer gives the house protection against heat, dampness, and cold. It is half an inch thick, and is not only water and sound resisting, but possesses a high degree of immunity against the dread termite. It costs considerably less than an ordinary job of regular brick veneer.

WASTE SPACES MAKE ATTRACTIVE ROOMS

There are few spots so forlorn that they cannot be cheered up by paint and varnish and a dash of originality. This was a dingy basement room on Chicago's north side. S. Roy Masters, 21 East Division street, transformed it into a living room.

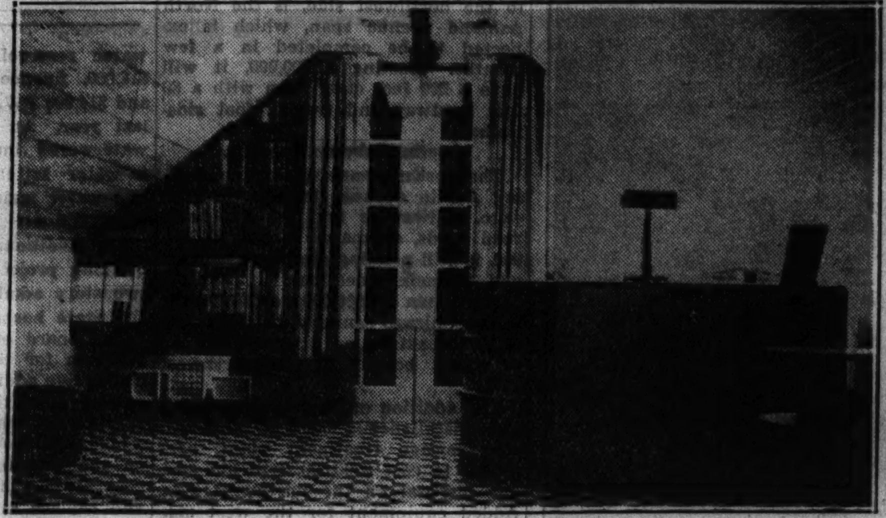

An architect plans his own attic den! Clemence J. Nowakowski, 8202 Muskegon avenue, decided to have a studio in his home. He planned it carefully, and, with the aid of plasterbard, paint, lumber, and wall paper, achieved this room.

DRAMA OF DARK MARKS BUILDING OF WATER BORE

Engineers' Skill Bests Nature's Hazards.

[Continued from page one.]

authorities accepted a similar quantity, another 200,000 cubic yards were dredged into the lake, and the remainder was distributed in small dumps.

Work Cost $14,000,000.

The completed work, officially titled the Chicago avenue lake and land tunnel, has cost approximately $14,000,000.

One of the most delicate of the project operations will occur in August. A spur, under Lake Shore drive, designed to connect with the new and the old northeast tunnels, remains to be put in use. It terminates under the beach near Oak street, immediately below the old bore which leads from the Michigan avenue pumping station to the Carter Harrison crib.

Separating them is a steel door and a slight dom of rock. Miners will sink a shaft directly above this point, passing through the higher tunnel to uncover the door, which served to hold back the water during the new workings. Commissioner Hewitt and Mr. Versluis will inspect the door's fastenings and then return to the surface to lower a steel ram to open it—completing the addition to the water system.

ISABELLA COUNCIL WILL CELEBRATE 11TH BIRTHDAY

Isabella council of the Ladies of Isabella will celebrate the council's 11th anniversary at 5 o'clock this afternoon with a dinner at the Southern tea room, 40 East Huron street. Mothers of members will be guests.

Isabella council was organized by Mrs. Esther O'Connell, 4838 Addison street, who was the first Grand lady. Other special guests besides Mrs. O'Connell will include the present Grand lady, Mrs. Myra Bamber, and the following past Grand ladies: Mrs. Marie O'Gara, Mrs. Marge Navin, Mrs. Irene Streb, Mrs. Lyla Groms, and Mrs. Mollie McGrath.

Mrs. Mary Bonk is chairman of the party assisted by Miss Frances Baum and Miss Mary Steklac.

BRIDE TODAY

MISS AILEEN HEINZE.

At a 5 o'clock ceremony this afternoon at the Christ English Lutheran church, Wilson and Spaulding avenues, Miss Aileen Heinze, daughter of Mr. and Mrs. Theodore Heinze, 4904 North Kenneth avenue, will be married to Melvin John Merz, son of Mr. and Mrs. Lee Merz, 4532 North Seeley avenue.

POPPY DAY HERE MONDAY, MAY 25; SUBURBS, MAY 23

Poppy day will be held Saturday in communities outside Chicago and on Monday, May 25, within the city limits, it was announced last week by officials of the Veterans' Poppy association, sponsoring organization. Plans for the distribution of nearly 1,500,000 flowers made by disabled veterans of Edward Hines Jr. and North Chicago hospitals were formulated at a meeting last week.

The association is directed by representatives of four major war veterans organizations, the Grand Army of the Republic, United Spanish American War Veterans, Veterans of Foreign Wars, and the American Legion. Officers are John P. Flanagan, president, and James M. Blair, Harry M. Sewell, and Maj. George Mason, vice presidents.

The sale will be conducted by members of chapters, units, and posts of the veterans' groups.

4 GARDEN CLUBS WILL HOLD PLANT MARKET IN ELGIN

The four garden clubs of Elgin will coöperate again this year in holding their annual plant and flower market Friday at the home of Mrs. W. B. Kirkpatrick, 384 Division street, Elgin.

Mrs. Howard T. Knight is directing the sale of the annual plants, assisted by Mrs. Helen Brown, Mrs. Henry W. Batterman, Mrs. Jessie I. Childs, and Mrs. E. L. Hubbell. In charge of perennials are Mrs. Harold Scheele, Mrs. U. S. Jencks, Mrs. F. W. Castle, and Mrs. George Muirhead; and Mrs. S. L. Gabby, Mrs. E. R. Devery, and Mrs. Lehmann have charge of rock plants. The novelty plant committee comprises Mrs. Joseph C. Callender, Mrs. Walter Taylor, and Mrs. R. Eaton Fedou.

The specimen exhibit will be arranged by Mrs. Ralph W. Hawthorne and Mrs. George Hunter. Miniature bouquets are being planned by Mrs. Henry R. Rovelstad, Mrs. W. M. Kallasch, and Mrs. E. H. Grunewald, while Mrs. George M. Hart and Mrs. Maurice Shurtleff are in charge of the table exhibit.

Food also will be sold. In charge of the booth are Mrs. H. A. Rice, Mrs. A. C. Barclay, Mrs. H. Walter Hawkins, Mrs. W. E. Bosworth, and Mrs. George Freeburg.

St. Helen's Holy Name Society to Give Dance

The Holy Name society of St. Helen's parish will hold its fourth annual dance Wednesday evening in the church auditorium, Augusta boulevard and Western avenue. The general chairman of the evening, the Rev. Stephen Kowalski, will be assisted by Mack F. Korczyk, J. F. Podjasek, Frank Gonciarz, Edward Kaldon, John Solak, John F. Dul, and Chester J. Trawinski.

BOUQUETS BEING GIVEN 20,000 IN CITY HOSPITALS

82 Garden Clubs Assist in Annual Campaign.

BY FRANK RIDGWAY.

Lilac bouquets from Chicago's flowerland stretching along the lake shore for more than 100 miles and back into the country for fifty miles are being put at the bedsides of 20,000 patients in the city's hospitals, social settlements and other institutions. The great undertaking is made possible through the coördination of the 82 suburban garden clubs and the Chicago Plant, Flower and Fruit guild, which is sponsoring the annual campaign in coöperation with THE CHICAGO TRIBUNE.

The guild is trying out a new plan this year of gathering the blossoms on one day from the gardens and lilac plantations in and near the suburbs south and west of the city and later from the sections north of Chicago, allowing for the difference in blossoming dates.

Tuesday North Siders' Day.

Under this distribution plan southsiders gathered and distributed their lilacs Friday and the northsiders will have their lilac day Tuesday.

Tomorrow afternoon they will begin collecting their lilacs which will be loaded on trains of the Milwaukee and Wisconsin divisions of the Northwestern railroad and on electric trains of the North Shore lines. With lilacs coming from the north side this week the guild officials expect to have an adequate number of bouquets to take care of all the patients in more than 100 hospitals and other institutions on their list.

Recipients of Lilacs.

Below are the hospitals, social settlements, and other institutions that have or will receive lilacs during the 1936 "share your lilacs" campaign which has been conducted by the guild and TRIBUNE for eight consecutive years.

Alexian Brothers, 1200 West Belden avenue.
American, 850 West Irving Park boulevard.
Auburn Park, 449 West Winneconna parkway.
Augustana, 409 West Garfield avenue.
Belmont, 4058 Melrose street.
Bethany, 3420 West Van Buren street.
Billings Memorial, 950 East 59th street.
Burnside, 9435 South Langley avenue.
Chicago Eye, Ear, Nose and Throat, 231 West Washington street.
Chicago Fresh Air, 2451 Howard avenue.
Chicago, 811 East 49th street.
Chicago Lying-In, 5841 South Maryland avenue.
Chicago Memorial, 33d street and Lake Park avenue.
Children's Memorial, 707 West Fullerton parkway.
Columbus, 2548 North Lakeview avenue.
Cook County, Harrison and Wood streets.
Edgewater, 5700 North Ashland avenue.
Englewood, 6001 South Green street.
Evangelical Deaconess, 420 Wisconsin street.
Garfield Park, 3821 West Washington boulevard.
Grant, 551 West Grant place.
Henrotin, 939 North La Salle street.
Hines Memorial, 9th avenue and Roosevelt road, Broadview.
Holy Cross, 2700 West 69th street.
St. Anthony de Padua, 2875 West 19th street.
Illinois Central, 5800 Stony Island avenue.
Illinois Masonic, 834 West Wellington avenue.
Jackson Park, 7531 Stony Island avenue.
Jefferson Park, 1410 West Monroe street.
Lakeview, 4420 North Clarendon avenue.
Lutheran Deaconess, 1138 North Leavitt street.
Lutheran Memorial, 1116 North Kedzie avenue.
Mercy, 2537 Prairie avenue.
Michael Reese, 29th street and Ellis avenue.
Mother Cabrini, 1200 South Gilpin place.
Mount Sinai, 2750 West 15th place.
John B. Murphy, 621 West Belmont avenue.
Norwegian American, 1044 Francisco avenue.
Oak Park, 525 Wisconsin avenue, Oak Park.
Passavant Memorial, 303 East Superior street.
Post Graduate, 2400 South Dearborn street.
Presbyterian, 1753 West Congress street.
Provident, 426 East 51st street.
Ravenswood, 1917 Wilson avenue.
Roseland Community, 11101 Perry avenue.
St. Anne's, 4900 Thomas street.
St. Bernard's, 6337 Harvard avenue.
St. Elizabeth's, 1433 North Claremont avenue.
St. Joseph's, 2100 Burling street.
St. Luke's, 1430 South Michigan avenue.
St. Mary's, 1120 North Leavitt street.
Shriners, 2211 North Oak Park.
Swedish Covenant, 5145 North California avenue.
United States Marine, 4141 Clarendon avenue.
University, 432 South Lincoln street.
Washington Boulevard, 2449 West Washington boulevard.
Wesley Memorial, 2449 South Dearborn street.
West Side, 1850 West Harrison street.
West Suburban, 518 North Austin avenue.
Frances E. Willard, 645 South Central avenue.
Women's and Children's, 1906 West Maypole avenue.
Woodlawn, 6060 South Drexel avenue.
Visiting Nurse association, 3456 South State street.
House of Happiness, 3052 Gratten avenue.
University of Chicago settlement, 4630 Gross street.
Visiting Nurse association, 734 West 47th street.
Martha Washington Home for Dependent Crippled Children, 4448 South Michigan avenue.
Women's Muncipal home, 5120 South Park way.
Visiting Nurse association [Hull House], 800 South Halsted street.
Madonna Settlement, 712 South Loomis street.
Visiting Nurse association [Gads Hill], 1919 West Cullerton street.
Chicago Lighthouse [Blind], 3323 West 22d street.
Chicago Commons, Grand avenue and Morgan street.
Northwestern University settlement, 1400 Augusta street.
Onward Neighborhood House, 680 Leavitt street.
Emerson House, 1757 West Grand avenue.
Laird Community House, 1838 West Division street.
Visiting Nurse association, 1530 North Damen avenue.
Visiting Nurse association, 3166 Lincoln avenue.
De Paul Settlement and Day nursery, 2146 North Halsted street.
Chase House Settlement, 211 South Ashland avenue.
Visiting Nurse association, 1748 West Harrison street.
Howell Neighborhood Settlement, 1831 South Racine avenue.
Frances Juvenile home, 5141 South Michigan avenue.
United Charities [Haymarket district], 1959 West Washington boulevard.
Northern, 2314 North Clark street.
Chicago Nursery and Half Orphanage, 2801 Foster avenue.
26th Street Mennonite mission, 720 West 26th street.
St. Joseph Home for Aged and Crippled, 2650 North Ridgway avenue.
Doremus Congregational church, 3039 Normal avenue.
Juvenile Detention Home, 12th street and Ogden avenue.
Municipal Tuberculosis sanitorium, Crawford and Bryn Mawr avenues.
Illinois Eye and Ear infirmary, 904 West Adams street.
St. James Church Community Kitchen, 666 North Rush street.
Salvation Army Women's Emergency lodge, 1230 West Adams street.
Eli Bates Settlement house, 621 Elm street.
Municipal Tuberculosis home, 22d street near Harlem.
Lewis Memorial Maternity hospital, 3001 South Michigan avenue.
North Chicago Community hospital, 2551 North Clark street.
Dunning, 6400 Irving Park boulevard.
People's hospital, 255 Cermak road.
Robert Burns hospital, 3307 West Washington boulevard.
Danish American hospital, 1615 North Kostner avenue.
Lake Side Clinic and Post Graduate hospital, 3410 South Rhodes avenue.
Ramsay Blaine, 35 South Hoyne avenue.
Parkway sanatarium, 2616 South Prairie avenue.
Berwyn hospital, Cicero.

Railroads Give Free Service.

The following railroads have furnished free transportation for the lilacs every year since the plan was started: Northwestern, Burlington, Rock Island, Illinois Central, North Shore, and Aurora and Elgin. Trainmen always manage to make room for the lilacs on crowded morning trains, even adding special coaches at times to haul the flowers.

Dr. A. L. Sachar to Address Albany Park B'nai B'rith

Dr. A. L. Sachar, national director of the B'nai B'rith Hillel foundations, will be the guest speaker at a meeting of the Albany Park B'nai B'rith at 8:30 o'clock Wednesday evening at the Masonic temple, Kedzie and Leland avenues. Dr. Sachar's subject will be "Survivals That Speak." A social hour will follow.

Women of Moose to Observe Parents' Night

Chapter 427, Women of the Moose, will observe its annual parents' night Tuesday evening at the Moose club, 4350 North Pulaski road. John Werremeyer, dictator of Lodge 220 of the Loyal Order of Moose, will speak. Mrs. Sadie Wieland is chairman.

PHOENIX the original EV-R-UP Socks
Improved LASTEX Top HOLDS THEM UP
New PATTERNS make you look and feel like SPRING
Because of the improved LASTEX bands woven into the tops, these new PHOENIX EV-R-UP self-supporting socks stay up neatly, snugly, without binding. Extra comfort and wearability are gained through the extra-mileage foot construction and other famous PHOENIX features. Fresh new patterns ... get an assortment now.
TROSTRUD'S MEN'S WEAR "For Dad and the Lad" 4008 W. North Ave. Next to Pioneer Bank

BUILD-REMODEL
2 CAR Frame Garage 18x18 BUILT WITH NEW LUMBER, Insulated $115
2 CAR BRICK GARAGE with Concrete Foundation $320
3 CAR BRICK GARAGE with Concrete Foundation $450
Ready to Drive In
Remodeling of All Kinds
Porches — Porch Enclosures — Asbestos Siding — Foundations — House Raising Basements — Dormers, Etc.
NO MONEY DOWN
Lowest Prices Easy Terms
HOMES BUILT
PAY LESS THAN RENT
A-1 CONSTRUCTION Co. 4657 N. AVERS AVE. Phone IRVING 8607
Open daily to 9 p.m.—Sunday to 6 p.m.

UPHOLSTERING
BEFORE AFTER
Recovered Complete
Cash or Terms as Low as $15
Above Price Includes Cover
TELEPHONE BRUNSWICK 2801
Call and our estimator will call with over 300 samples
We Use NEW Materials Only!
We use all new materials—designs that are smartly modern. Highly trained union craftsmen transform old, wornout furniture into beautiful modern pieces that you will be proud to own.
Dining Room, Bedroom sets refinished. Furniture and rugs cleaned. Free pickup and delivery!
No Job Too Large—No Job Too Small
VICTORY UPHOLSTERING & FURNITURE MFG. CO.
2033-35 MILWAUKEE AVE.
Phone BRUnswick 2801

MODERNIZE NOW COMPARE OUR PRICES
BEFORE YOU BUILD OR REMODEL VISIT OUR MODERN HOME DISPLAY OPEN FOR INSPECTION
Consult With Us and SAVE!
Long Term Financing
Free estimates—Detailed drawings furnished. Backed by over 30 years' experience. We will not be underbid!
Attic Flats, Garages, Porch Enclosures, Foundations, Home Raising, Roofing, New Plumbing, Store Fronts, Heating, Basements, Gas Heating, Bathrooms, Tile
Asbestos—Brick—Asphalt Siding on Side Walls of Your Home.
Our Prices Are the Lowest in the City. Open Daily and Sunday Until 9 P.M.
HOME REMODELING Construction Co.
4222 LAWRENCE AVENUE
Phones PENsacola 5386-1946

Subscribe for the Tribune

Sensational Clearance!
BRAND NEW ELECTRIC REFRIGERATORS 6 CUBIC FOOT
15c A DAY Is All You Pay
Also on Sale Kelvinator Frigidaire Westinghouse Crosley Electrolux Norge
$69.50
LOWEST PRICES ON STANDARD GAS RANGES, WASHERS AND IRONERS
Open Sunday 11 to 5
LOGAN APPLIANCE CO.
2751 MILWAUKEE AVE.
Belmont 2240 Open Every Evening Till 10 o'Clock

INSULATION
THE MONEY SAVING HOME IMPROVEMENT
DON'T SWELTER AGAIN THIS SUMMER!
Mineral Wool "blown in" will seal out oppressive summer heat. It keeps upstairs as cool as downstairs—reduces summer heat in buildings 10 to 15 degrees.
It also seals out winter colds—cuts fuel bills 25% or more.
This investment in YEAR 'ROUND COMFORT pays for itself.
The job is quickly done, with most modern electrical equipment, without noise or mess.
Insulation is NOT expensive. We will gladly give you full particulars without obligation. Simply phone or write us.
We use only genuine
RU-BER-OID MINERAL WOOL
Fireproof—vermin-proof—will not decompose.
Special Dependon Payment Plan Available.
PHONE: PALisade 8600
3521-29 North Cicero Avenue, Chicago
DEPENDON ROOFING CO.

CLIP This Money Saving COUPON!
This coupon entitles holder to one pint of KOLOR-BRITE at the special price of 49c. Regular 95c value. LIMIT: One to a family. Not good after TEN DAYS.
Name
Address
COLOR AT ITS BEST!
4 Fast-Drying All-Purpose Enamel Covers Solid with Only One Coat!
LEAVES NO BRUSH MARKS!
For a brilliant, hard-wearing finish on any paintable surface, indoors or out, use Martin-Senour's all-purpose
Kolor-Brite
Use money-saving coupon above for trial pint can at amazing low price! Regular 95c value.
Limited Offer 10 Days Only... 49c FULL PINT
COMPLETE WAXING OUTFIT INCLUDES 3 ITEMS:
(1) A Butcher Economy Wax Dispenser, (2) Lamb's Wool Applicator with handle, (3) 1 quart Butcher's Rubless Polish. All for only $1.19
IVORY BRAND One Coat White Enamel. A high gloss enamel for interior use and bathrooms. Gallon $2.95
E. T. CARLSON PAINT CO. Est. 1898
4327 N. CRAWFORD
JUNIPER 2342 "Buy from Decorating Experts" WE DELIVER

Special Offer for Week of May 18th to 23rd, Incl.
AMERICA'S FASTEST GROWING DEPT. STORES
9 DEPT. STORES GOLDBLATT BROS.
Copyright, 1935, Goldblatt Bros., Inc.
Uptown Store: Broadway at Lawrence
South Side Store: 47th St. & Ashland
New Store—Southwest: 26th and Turner
Northwest Store: Lincoln at Belmont Ave.
Southeast Store: 91st St. & Commercial
Hammond (Ind.) Store: Hohman Ave. at Sibley
Northwest Store: Chicago Ave. & Ashland
Joliet (Ill.) Store: Chicago & Cass Sts.
New Store, Gary (Ind.): 645-665 Broadway
SLIP COVERS MADE TO ORDER!
Cut and Fitted in Your Own Home!
CHAIR AND 1 CUSHION $4.49
Davenport and Three Cushions $7.29
If Not Convenient to Shop, Call Your Nearest Goldblatt Store or Virginia 1788.
All Work Absolutely Guaranteed!
Not only do these slip covers protect your furniture from dust and dirt, but they beautify, too! We will make them to your order of pre-shrunk plain or dobby patterned homespun! All work done by experts . . . and finished with French seams! GUARANTEED!
Furniture Upholstering
PHONE VIRginia 1788
BEFORE AFTER
Chair and 1 Cushion $10.98
Davenport & 3 Cushions $19.48
Give your living room furniture a new lease on life by having it re-upholstered! Our estimator will call at your home with samples upon request. Springs and new fillings included—with a choice of popular coverings!
Use Our Budget Plan!

NORTHWEST SIDE CIVIC GROUPS AID SAFETY DRIVE

Campaign Is Organized to Protect Children.

Civic organizations of the northwest side last week joined the Northwest Area council of the Chicago Motor club in declaring war on the needless slaughter of playing children by automobiles.

ALD. WILLIAM J. COWHEY.

Coöperation of the organizations also will be sought by the Safety-Highway Council of Illinois when that body presents to them the findings of the northwest side trafic survey made by its engineers and trafic experts.

At the meeting of the northwest council, called in anticipation of the safety problem which will arise when children are released from school, Ald. William J. Cowhey [41st] introduced two resolutions bearing on the question of child safety.

The first indorsed the motor club's play yard contest, designed to keep children off the streets. The second called upon the board of education to keep school yards open during the summer and to provide guards from the relief rôles.

Club Offers Prizes.

The motor club's play yard contest, announced by Charles M. Hayes, president, will provide awards in each area for the best privately owned play yard equipment.

There will be a separate award in each area for the best homemade equipment and the best purchased equipment. The contest will be promoted by speakers in schools, district committees, and specially chosen captains of the schoolboy patrols.

The woman's safety bureau of the motor club, an organization composed of delegates of women's clubs, will coöperate in the promotion of the contest. Mrs. Willis M. Graham, bureau chairman, is sending a letter to members pointing out the necessity of providing safe play facilities for children.

Delegates at Meeting.

Community representatives who attended the meeting were: John H. Kerr, president of the Norwood Park Citizens' association; Harry G. Weimer of the Logan Square Kiwanis club, Frank Trojanowski, Belmont Improvement association; Ernest H. Drexler, Des Plaines Accident Prevention bureau; F. T. Rounds, North Mayfair Improvement association; Edward F. Boyle, Northwest Federation of Improvement Clubs, and A. C. Kadlec, Des Plaines Safety council.

The second phase of the safety drive on the northwest side is connected with the work of the Safety-Highway Council of Illinois, recently organized to bring about construction of a city-wide system of elevated safety highways. Resolutions urging the investigation and adoption of such highways will be forwarded to the governor, the Cook county board, and Mayor Kelly.

As a result of a meeting of the council at the Palmer house, engineers and officials have made a survey of the trafic problems in each section of the city. The report of the northwest side survey, finished Thursday, will be sent to all civic groups and women's clubs to enlist their support in this phase of the safety drive.

Most Favored Route.

The most favored route for the northwest side elevated safety highway, according to the findings of the council and the Northwest Federation of Improvement Clubs, is the Avondale-Kingsbury. Edward F. Boyle, chairman of the federation committee on arterial highways, has said the elevated route to the northwest side is the only solution of the district's congestion and accident problem. Ald. John A. Massen, chairman of the city council transportation committee, is actively supporting the movement.

The board of governors for the northwest district of the Safety-Highway council includes Harold Byron Smith, Henry Z. Zander, Edward F. Boyle, Walter Olson, and J. M. Frank. Other representatives of northwest side civic groups active in the council are George J. Eckhoff, Norwood Park Chamber of Commerce; Louis J. Schorsch, president of the Northwest Real Estate board; George R. Hanson and Leland McCabe of the Northwest Real Estate board, and Samuel Rappold, Jefferson Park Chamber of Commerce.

Northwest side organizations supporting the work are: Albany Park Kiwanis club, Irving-Portage-Jefferson Lions club, Logan Square Kiwanis club, Northwest Chamber of Commerce, Northwest Lions club, Norwood Park Chamber of Commerce and Northwest Town Kiwanis club.

BETROTHED

MISS ESTELLE ZRODLO.

Mr. and Mrs. John T. Zrodlo, 2248 North Leamington avenue, announce the engagement of their daughter, Estelle, to Joseph Miliszkiewicz, son of Mr. and Mrs. A. A. Miliszkiewicz, 2407 North Lorel avenue.

MAYFAIR GUILD WILL GIVE PLAY TUESDAY NIGHT

The Mayfair Woman's guild of the Mayfair Methodist Episcopal church, Wilson and Kilpatrick avenues, will present "The Three Pegs" at 8 o'clock Tuesday and Wednesday evenings in the church. The cast includes Mrs. Bertha Greene, Mrs. Iva Sterling, Mrs. Elora Kuer, Mrs. Louise Mae Immes, Mrs. Alice Glocke, Mrs. Beatrice Taylor, Mrs. Evelyn Greene, Mrs. Virginia MacInnes and Miss Dorothy Lawson, Mrs. James C. Eshelman will direct the play.

Park District Will Give Folders on Care of Lawn

Folders describing the process of preparing soil for planting of grass and other details of caring for and growing a lawn, prepared by horticultural experts of the Chicago Park district, are to be distributed free to thos interested, the park board has announced. Copies of the folder may be had at any of the district's eighty-three fieldhousse parks or any public library.

Irving Park Church Youth Conference Closes Today

The three day youth conference and the 31st annual confirmands' reunion will close at the Irving Park Lutheran church, Belle Plaine and Harding avenues, with a 5 o'clock meeting this afternoon, when the Rev. George F. Hall of Gary will speak and the roll of confirmation classes will be called. Walter Sundling is president of the Confirmands' society.

ECONOMIC ISSUE SPLITS PARLEY OF METHODISTS

Bitter Attacks Hurled at Radical Groups.

BY THE REV. JOHN EVANS.

Interest of about 100,000 Chicago and 800,000 Illinois members of the Methodist church has been focused on quadrennial sessions of their general conference in Columbus, O., now in its last week.

This body made Methodist history by voting overwhelmingly to merge with the southern Methodists and with the Methodist Protestant church. When this merger is completed and the new organization, "the Methodist church" is formed, it will be the largest Protestant group under one governing body, it is said.

But more interesting to Chicago Methodism will be the conference's action on the stormy social economic issue raised by the radical Methodist Federation for Social Service and the Conservation Conference of Methodist Laymen.

Opening Day Struggle.

First flurries of the struggle arose the opening day when Dean Thomas F. Holgate, of Evanston, introduced a resolution seeking a commission of twenty-five to voice all social economic opinions of the church. The resolution died in a subcommittee headed by Dr. G. Bromley Oxnan of DePauw university, noted liberal, and the committee action was sustained by the conference.

Warfare broke out again when Bishop Adna W. Leonard of Pittsburgh denounced the radical social service commission. Observers returning from Columbus last week said the attack for a time was regarded as the herald of a new division in Methodism.

But the heat subsided when Dr. Daniel L. Marsh, president of Boston university, brought in a resolution from the committee on the state of the church which suggested a "middle of the road" course, and was hailed as representative of the great mass of Methodists who are neither extremely conservative nor radical. The resolution was adopted.

Limits Groups' Authority.

This resolution granted minority groups of any color, whether "red" or "blue" to use the name Methodist, but inferentially criticized "some" of these minority organizations. It stated that only the quadrennial general conference and the annual meeting of the board of bishops were permitted to "speak" in the name of Methodism on any question of public policy.

It expressed regret that "some of our unofficial organizations endorsed candidates for office solely because they were in favor of prohibition without due regard to their other attitudes and activities." This was understood as a slap at Dr. Clarence True Wilson, of the unofficial board of temperance and public morals.

Another statement, taken as criticising the social service group, stated that its members "had seen fit to ally themselves with organizations that would fight war and Fascism but which remain strangely silent upon such issues as war and communism." The Federation for Social Service voted in Evanston a few months ago to ally itself with the "red front," world-wide communistic organization opposed to Fascism.

It is expected that Dr. Wilson's unofficial temperance board will be incorporated in the board of education, 740 Rush street.

Last Thursday the Chicago area delegation feted Bishop Ernest Lynn Waldorf at a banquet on his 60th birthday, and unanimously invited him to return to the Chicago area for the next four year term.

Commemorating the first anniversary of the canonization of St. Thomas More, which coincides today with the Feast of St. Ives, the patron of lawyers, the noon mass at the Holy Name cathedral will be attended by judges and lawyers of the city. The Very Rev. Samuel Knox Wilson, president of Loyola university, will speak.

The annual concert of the Chicago Lutheran Teachers chorus, directed by George L. Tenney, will be given at 4 o'clock this afternoon in the gymnasium of Concordia college, River Forest. Bach's Easter cantata, "Christ Lag in Todesbanden," and Mendelssohn's "Lobgesang" will be the principal numbers. Three Lutheran chorales arranged by William Lester of Chicago will be included in the program. The soloists will be Miss Beulah Edwards and Walter Boydston.

Lutheran Laymen's league will meet next Sunday afternoon and evening at Grace Lutheran church, River Forest, of which the Rev. O. A. Geiseman is pastor. The league, numbering more than 500 members in the Missouri synod, is a district affiliation of the national organization, whose chief objective has been the raising of a three million endowment fund to provide for aged pastors and teachers and their dependents.

CALIFORNIA PARK ATHLETIC CLUB PLANS MAY FETE

The California Park Social and Athletic club will hold its May frolic Saturday at the Rivoli ballroom, 4384 North Elston avenue.

The club holds a get-together once a month at its clubhouse, North Francisco avenue and Irving Park boulevard, and plans a picnic each year.

Albert Monson is president of the club. Roman Lieske is vice president, and Emmett O'Brien is chairman of the May dance committee.

Gethsemane Senior League Go on Mystery Hike Today

The senior league of the Gethsemane Evangelical church will meet at Belle Plaine and Monticello avenues at 2 o'clock this afternoon for a "mystery hike." The mystery is the destination. The league is an organization devoted to the promotion of the social, athletic, and religious program of the Chicago Federation of Young People.

S·A·V·E!

Northwest Chicago's Biggest Store Offers You Unsurpassed Values for Your Home . . . The Result of a Number of Unusual and Fortunate Purchases . . . ATTEND!

LOGAN DEPARTMENT STORE

MILWAUKEE · DIVERSEY · KIMBALL

These Sensational Sales for MONDAY . . . TUESDAY . . . WEDNESDAY

OPEN TUESDAY EVENING TILL 9:30

Free Bus Service on Kimball Ave.

A PURCHASE! 10,000 Gallons.. High-Grade PAINTS.. VARNISH.. ENAMEL on SALE at 1/2 PRICE!

The greatest "BUY" we've ever made . . . All high quality paints made by a nationally known manufacturer for out of town customers (the cans still have their original labels), but because of the great reductions in prices we are not permitted to advertise the name of the manufacturer or brands of paint.

$29,000 WORTH . . . TO BE SOLD AT HALF THE ORIGINAL PRICE . . . EVERY GALLON IS GUARANTEED BY THE MANUFACTURER AND BY LOGAN'S! . . . TAKE THE FULLEST ADVANTAGE OF THESE ONCE-IN-A-LIFETIME SAVINGS!

READ THIS LETTER

[redacted]

GENERAL OFFICES CHICAGO

April 30th, 1936.

Logan Department Store,
Milwaukee, Diversey & Kimball Aves.
Chicago, Illinois.

Attn: Buyer Paints

Gentlemen:

Due to the Floods in the East and the unseasonable weather we have been having, we find that we have a surplus supply of our high quality merchandise that is labeled with special labels for some of our outoftown customers.

To avoid the expense of relabeling and repacking this merchandise, we can offer it to you at a great saving that you can pass on to your customers. You understand, of course, that these products are our standard quality and regular colors and will carry our guarantee.

Under the circumstances it will be necessary that our name be omitted from your advertising.

Your immediate attention will be appreciated.

Sincerely yours,
L. Kadish
Sales Department

LK:MR

MIXED PAINT

Mixed Paint 1.75 Value Sale Price, Gal. 88c
An all purpose, ready mixed oil paint for inside and outside uses. Choice of white and colors.

FLAT WALL PAINT Silver Gray

Flat Wall Paint 3.25 Value Sale Price, Gal. 1.63
Washable, sanitary paint, guaranteed not to peel or flake. Covers 400 square feet. Colors and white.

INTERIOR GLOSS

Interior Gloss 3.25 Value Sale Price, Gal. 1.63
Applied like paint, looks and wears like enamel. Ideal for bathroom, kitchen or woodwork. White and colors.

GUARANTEED MIXED PAINT White
Detroit Michigan

Guaranteed Mixed PAINT

3.25 VALUE! Sale Price 1.63 Gal.
For all outside and inside uses . . made of pure linseed oil, white lead and pure pigments. Will stand years of exposure without cracking or peeling. Choice of white and colors.

Formula Analysis of Outside White —

Pigment	60%
Liquid	40%
Pigment	100%
White Lead	24%
Lithopone	22%
Zinc Oxide	12%
Silica & Silicates	22%
Calcium Carbonate	20%
	100%
Liquid	
Linseed Oil	60%
Varnish	15%
Drier	15%
Volatile Spirits	10%
	100%

The colors contain additional pigments producing the designated shades.

EXTRA SPECIAL! SCREEN ENAMEL

SCREEN ENAMEL BLACK ST. LOUIS MO.

While Quantity Lasts! 35c VALUE Sale Price, Qt. 16c
Easy applying black enamel that leaves a rustproof finish. Does not clog the mesh.
½-Gal. 69c value......31c

ENAMEL

High Gloss Enamel 1.65 Value—Sale price ½-Gal. 83c
High grade, dries with a hard protective finish . . . for woodwork, walls, etc.

4 SPAR VARNISH

Spar Varnish 2.25 Value Sale Price, Gal. 1.13
Dries in 4 hours with a high lustre. For inside and outside use. Will not scratch white or crack.

FLAT WALL PAINT

Flat Wall Paint 2.19 Value Sale Price, Gal. 1.10
Sanitary, washable paint for all flat wall finishes. Choice of white and colors.

FRIGIDAIRE Gives you this remarkable new FIVE-YEAR PROTECTION PLAN

5 YEARS PROTECTION

Proof that the Sealed-in "Meter-Miser" Mechanism Guards You Against Service Expense

● Come in and see for yourself that Frigidaire's exclusive, revolutionary cold-making unit not only *cuts current cost to the bone,* but assures economy *year after year!* The Five-Year Protection Plan provides PROOF of its record-breaking dependability. Buy on *Proof,* not mere claims!

FRIGIDAIRE MADE ONLY BY GENERAL MOTORS

Ask us for Proof!

$131.50 NO MONEY DOWN

Models as low as $106

Save! New 1935 FRIGIDAIRE FLOOR SAMPLES at Great Reductions

Every one fully guaranteed and serviced by the Frigidaire Corporation. *Limited Quantity!*

"ONE-MINUTE" Electric Washers

ONLY A FEW TO SELL!

$25

Thoroughly rebuilt and refinished washers.

Also a Few Thor Electric Washers Included in This Group!

FIRST TIME IN CHICAGO!

$5 For Your Old Bed Spring

On the Purchase of This New "TIGER" BRAND COIL SPRING

TESTS SHOW AMAZING DIFFERENCE

ROUND TYPE SPRINGS REBOUND THIS MUCH

RIBBON TYPE SPRINGS REBOUND 100% MORE

Regular Price 19.50
Less $5 Trade-in Allowance 5.00
YOU PAY ONLY— 14.50

Here's a spring that will give you two nights' rest in one night's sleep . . . all old type coil springs are ROUND—THIS NEW "RIBBON" TYPE COIL SPRING is FLAT. Placed on an oscillator, "ROUND" type coil springs will show just about as much rebound (resilence) as shown on graph. THE "RIBBON" TYPE COIL SPRING shows 100% MORE—JUST DOUBLE THE amount that any ROUND type spring can deliver.

Only $1 Down

TIGER Ribbon TYPE COIL SPRING

Aluminum Finish

A FASTER, BETTER CLEANING SERVICE THAN EVER!

SAME DAY

CALLED FOR AND DELIVERED

CLEANING

Loop, North and Northwest Side Only

Phone us any day before 9:30 A. M. and we will pick up and return the same day.

LADIES' AND MEN'S GARMENTS CLEANED AND PRESSED

We still maintain our SAME DAY Service for those who wish to bring garments in at our Cash and Carry Prices.

DEHMLOW (DEM-LOW) CLEANERS AND DYERS

EST. 1885

3908 Broadway—Tel. Bittersweet 2800

DICTATORS FIND RADIO FINE TOOL FOR PROPAGANDA

It Works Well Both at Home and Abroad.

BY LARRY WOLTERS.

Mrs. Pat O'Malley, formerly a pianist with the British Broadcasting corporation, in discussing some aspects of British radio the other day said that Britain hoped at the next international radio conference to put through a ruling requiring each nation to restrict its broadcasts to its own language. England and America are the two leading world powers that adhere to this practice, at least so far as short wave broadcasting for foreign consumption is concerned.

Broadcasts from foreign lands, of course, are not nearly so distressing to us as they are to England, in the shadow of continental Europe. BBC does not permit advertising on its radio programs and yet its countryside is bathed in sponsored broadcasts in English, mainly from Luxemburg.

In fact, after Pat O'Malley came to America with Jack Hylton English listeners were able to hear him all last fall and winter by way of a recorded series sponsored by an American toiletries maker from Luxemburg. Some of the daytime programs and most of the Sunday fare BBC offers is said to be awfully dull, so it is no wonder that the British, although they boast much of their radio system, sneak in attractive items from the outside when they get a chance.

Dictators Broadcast Propaganda.

There is another reason why Britain would like to have each nation broadcast in its own language and in that alone. The dictators of Europe are finding that broadcasting in various languages suits their propaganda purposes admirably.

There is no doubt about it, the number of broadcasts in foreign tongues in various nations of Europe is on the increase. Germany seems to be leading all others in this regard, though Moscow is not lagging and Mussolini will probably get around to it now that the Abyssinian matter has been cleared up.

The Case Against Germany.

This increase in foreign broadcasts together with the tightening up of government control is giving European radio everywhere the jitters.

Consider the complaints against Germany: One expects, of course, to get propaganda in the official addresses, communiques and such that surfeit German radio, but much more seductive practices have been introduced to win foreign listeners. From midnight to 1 a. m. a Stuttgart, Germany, station is said to be the most popular in Europe. It furnishes an hour of dance music, announced in several tongues including the most melifluous Polish. This practice is viewed with alarm in Polish official circles because it is said that Poles are won to Germany through these friendly gestures.

The Berlin short wave broadcasts are often announced in English—Oxford accent, too—French, and sometimes, Spanish and Portuguese. They all conclude with "Deutschland Uber Alles," the "Horst Wessel Lied," the Nazis' new national anthem, and "Heil Hitler." And though this procedure does not excite many of the correspondingly few American listeners who are short wave followers, it is viewed as just one more type of Hitler's new armament by France and his other foes.

Hitler's Airplane Station.

Sometimes Hitler's broadcast tactics are dramtically direct. Other countries could not fail to note his procedure during the so-called national "election" last March. Wherever "der Fuehrer" went he had available an airplane "station" that made it possible to address most of the 60,000,000 people of Germany on a few moments notice. Mussolini has used radio in a similar manner, too, as a single voice to reach all of his people.

Moscow, too, injects a lot of propaganda into its broadcasts, many of which are given in English and other languages. To Americans it is likely to seem like pretty dull stuff, but to the countries bordering on the soviet it is quite another matter.

One used to hear a lot of talk that radio would eventually promote better international understanding. NBC recently issued a report in which radio was called "a force for peace, an effective weapon against war." But its doesn't seem to be working out that way, altogether, in Europe.

Harlan Read to Broadcast from Liner Queen Mary

Harlan Eugene Read, a news commentator of wide radio experience, will broadcast over W-G-N and the Mutual Broadcasting system direct from the superliner Queen Mary during her maiden voyage from Southampton to New York May 27 to 31, inclusive.

Read will take the place of Gabriel Heatter, originally scheduled for the broadcast, who is unable to leave New York because of commercial radio commitments.

WHEN TELEVISION COMES

With the idea that television isn't far off as a practical home installation, Charles P. Hughes, producer and director of the W-G-N musical-dramatic feature, "Behind the Camera Lines," has been auditioning Chicago models in search of dramatic talent. Here are three beauties recently selected by Mr. Hughes for parts in his dramas. Left to right around Mr. Hughes are Kay Campbell, Jolieta McCready, and Angelita Harmes.

[TRIBUNE Studio Photo.]

TODAY'S RADIO BROADCASTS

[SHORT WAVE BROADCASTS.]

PARIS—3:30 p. m.—Theatre National de l'Opera-Comique. TPA3, 25.2 m., 11.88 meg.

MOSCOW—4 p. m.—Review of the week. RNE, 25 m., 12 meg.

BERLIN—5:30 p. m.—People from the United States and Canada at the Berlin mike. DJD, 25.4 m., 11.77 meg.

EINDHOVEN, NETHERLANDS—7 p. m.—Special transmission for Central and South America. PJC, 31.28 m., 9.59 meg.

CARACAS—7:30 p. m.—Dance music. YV2RC, 51.7 m., 5.8 meg.

MADRID—9:15 p. m.—Light Spanish musical program. EAQ, 30.5 m., 9.87 meg.

BERLIN—9:15 p. m.—Military concert. DJD, 25.4 m., 11.77 meg.

LONDON—9:50 p. m.—A religious service. GSD, 25.5 m., 11.75 meg., GSC, 31.3 m., 9.58 meg.

CHICAGO WAVE LENGTHS.

W-G-N—720.	WAAF—920	WJJD—1130
WBBM—770	WCFL—970	WWAE—1200
WMAQ—670	WMBI—1080	WGES—1300
WENR—870	WIND—560	WLS—870

A. M.
8:00—WMAQ—White Rabbit Line.
WLS—Ralph Emerson at organ.
WJJD—Happy-Go Lucky Time.
WBBM—Dawn Salute.
9:00—W-G-N—Sunday morning concert.
WBBM—Church of the Air.
WIND—Band Box.
WCFL—German program.
WLS—Everybody's hour.
WMAQ—Sunshine hour.
WJJD—John Ford.
9:15—WJJD—Vaudeville show.
WIND—Good News Tunes.
9:30—WIND—Morning Salon.
WBBM—Alex Semler, pianist.
WCFL—Melody Revue.
WLS—Little Brown Church.
9:45—WBBM—Broadway Melodies.
WJJD—Happy Go Lucky Time.
WIND—Three-quarter Time.
WAAF—Terrance J. Rassmussen, baritone.
10:00—W-G-N—Northwestern "U" Reviewing Stand.
WAAF—Rhythm Review.
WBBM—Spotlight Melodies.
WJJD—Song Stylist.
WCFL—Symphony hour.
10:15—W-G-N—Exploring America with Carveth Wells.
WCFL—Grace Wilson.
WAAF—Organ Melodies.
WIND—Say It with Music.
WJJD—Jane Kaye.
WLS—Anderson and Emerson.
10:30—WJJD—Happy Harmonies.
WIND—Rhythmania.
WMAQ—Maj. Bowes' Family.
WCFL—Seventh Church of Christ, Scientist.
WLS—The orchestra and artists.
10:45—W-G-N—Singing Canaries.
WAAF—Encores.
WIND—The Aristocrats.
11:00—W-G-N—University of Chicago chapel.
WIND—Methodist church services.
WAAF—Ballads.
WLS—American Pageant of Youth.
WMAQ—Sunshine hour.
11:15—WLS—Roy Anderson, baritone.
11:30—WIND—Uncle Bob.
WMAQ—U. of C. Round Table.
WAAF—Hawaiian Echoes.
11:45—WLS—Policemen and firemen's contest.
Noon—W-G-N—The Reading of The Tribune Comics.
WIND—The German hour.
WAAF—Musical hour.
WBBM—Homer Griffith.
WENR—Radio City Music Hall.
P. M.
12:15—WENR—Rangers' quartet.
12:30—W-G-N—"Ted Weems' Show," [MBS].
WCFL—Midday service.
WENR—Sunday Forum.
WBBM—Hollywood Music Makers.
WJJD—Garden of Melody.
WMAQ—While the City Sleeps.
12:45—WBBM—Music or Marriage.
WJJD—Julane Pelletier.
WMAQ—Musical Review.
1:00—W-G-N—Alice Blue, Pianist.
WJJD—Hellenic hour.
WMAQ—Walter Logan's Musical.
WAAF—Hollywood Melody Makers.
WWAE—Jugo-Slav program.
WBBM—One Hour with You.
WIND—Polish program.
WCFL—Music in the Air.
WENR—The Magic Key.
1:15—W-G-N—Palmer House ensemble.
1:30—W-G-N—Margot Rebell and Lawrence Salerno.
WMAQ—Peter Absolute.
1:45—WMAQ—Musical review.
WAAF—Treasure Chest.
2:00—W-G-N—The Lamplighter [MBS].
WJJD—Music of the Masters.
WBBM—Eddie House.
WENR—"You"—Gilbert Seldes.
WMAQ—Broadcast from Norway.
WIND—Marguitis' Band Wagon.
WAAF—Arthur Trask.
WCFL—Sanctuary hour.
2:15—WBBM—Frank Wilson.
WJJD—Romance of Flowers.
WENR—Venuti's orchestra.
2:30—W-G-N—Rhea Seegar and the Man About Town.
WBBM—Flanagrams.
WAAF—Waltztime.
WCFL—Melody Echoes.
WIND—Torrid Tunes.
WJJD—Romance of Flowers.
WMAQ—Northfield schools concert.
2:45—W-G-N—Baseball—Boston Red Sox vs. Chicago White Sox; also on WCFL.
WBBM, WWAE, and WIND.
WENR—Tuneful Topics.
WJJD—Carter Family.
WMAQ—Polish Constitution program.
3:00—WAAF—Charles Fogarty, tenor.
WENR—National vespers.
WMAQ—The Widow's Son.
3:15—WAAF—Rhythm Kings.
WENR—Joe Venuti's orchestra.
3:30—WENR—Senator Fishface.
WAAF—Gayeties.
WMAQ—Noble Cain's choir.
WJJD—Let's Dance.
3:45—WAAF—Hollywood Brevities.
4:00—WENR—Tom Terriss.
WMAQ—Sunday Drivers.
WAAF—Count Montour's Daughters.
WJJD—Fred Beck, organist.
4:15—WJJD—Out of the Past to You.
4:30—WAAF—Blue Shadows.
WMAQ—Words and Music.
WENR—Man from Cook's.
4:45—WBBM—Tenth Inning.
WENR—Frog Derby.
WJJD—Sketches in Melody.
5:00—W-G-N—Nat'l Amateur hour [MBS].
WBBM—Hour of Charm.
WAAF—Tone Pictures.
WMAQ—Catholic hour.
WENR—Amateur show with Harlow Wilcox.
WCFL—Twilight Musical.
5:15—WENR—Rhythm Review.
WMAQ—"Green Diamond" show.
WIND—Jack and Jim.
5:30—W-G-N—Wayne King's orch. [MBS].
WJJD—Club Habana.
WCFL—South Sea Islanders.
WIND—German broadcast.
WBBM—Ed McConnell.
WAAF—Russ Perkins.
5:45—WAAF—Dance Revue.
WMAQ—Cugat's orchestra.
WBBM—Voice of Experience.
WJJD—Ben Kantner.
6:00—W-G-N—Kay Kyser's orchestra [MBS].
WJJD—Peacock Court.
WBBM—Tommy d'Orsey's orchestra.
WIND—Hungarian Air theater.
WENR—Jack Benny.
WCFL—Polish program.
6:30—W-G-N—Griff Williams' orch. [MBS].
WIND—Lutheran Vesper hour.
WMAQ—Fireside Recitals.
WENR—Ozzie Nelson's orchestra.
WJJD—Gems of Yesterday.
WAAF—Crazy Quilt.
WBBM—Adele Starr and Bob Bradley.
6:45—WMAQ—Sunset Dreams.
WBBM—Harry Richman.
7:00—W-G-N—Prof. James Weber Linn, "Book Talk."
WCFL—Lithuanian program.
WMAQ—Maj. Bowes.
WAAF—Petite Musical.
WLS—America sings.
WJJD—Sunday Evening concert.
WBBM—The World Dances.
WIND—Baseball rebroadcast.
7:15—W-G-N—Palmer House ensemble.
WBBM—Two Pianos.
7:30—W-G-N—Horace Heidt's orch. [MBS].
WBBM—Melodies of Yesteryear.
WJJD—Let's Dance.
WCFL—Herr Louie and der Weasel.
7:45—WBBM—Abe Lyman's orchestra.
8:00—W-G-N—Tomorrow's Tribune.
WJJD—Polish program.
WCFL—Irish hour.
WMAQ—Manhattan Merry-Go-Round.
WENR—Jack Hylton's Revue.
WIND—Russ Hodges.
WBBM—Sunday Evening hour.
8:10—W-G-N—Joe Sanders' orchestra.
8:30—W-G-N—Sunday Evening club.
WENR—Walter Winchell.
WIND—Methodist church.
WMAQ—Album of Familiar Music.
8:45—WENR—Paul Whiteman's varieties.
9:00—W-G-N—Melodies from the Sky, with Harold Stokes' orchestra.
WBBM—Terror by Night.
WMAQ—G. M. concert.
WIND—Legion program.
WCFL—Radio Prevues.
9:30—W-G-N—Arthur Sears Henning.
WIND—Auto races.
WBBM—Community sing.
WENR—Morgan L. Eastman.
WCFL—Swedish Glee club.
9:45—W-G-N—Sophie Tucker's orchestra.
WIND—Friendly Counsellor.
10:00—W-G-N—Ted Weems' orchestra.
WENR—Levant's orchestra.
WMAQ—Cugat's orchestra.
WIND—Hollywood Chatter.
WBBM—Sen. Daniel O. Hastings.
10:15—W-G-N—Griff Williams' orch. [MBS].
WIND—Gov. McNutt of Indiana.
10:30—W-G-N—Kay Kyser's orch. [MBS].
WIND—Buisserei's orchestra.
WBBM—Abe Lyman's orchestra.
WCFL—Heaven and Home hour.
WMAQ—Henderson's orchestra.
11:00—W-G-N—Dick Messner's orch. [MBS].
WIND—Elder Lucy Smith.
WENR—Duke Ellington's orchestra.
WMAQ—Freddy Bergen's orchestra.
WBBM—Frank Dailey's orchestra.
11:30—W-G-N—Ted Weems' orch. [MBS].
WENR—Ravazza's orchestra.
WBBM—Henry Halstead's orchestra.
WMAQ—Emerson Gill's orchestra.
12:00—W-G-N—Clyde Trask's orch. [MBS].
WMAQ—Phil Levant's orchestra.
WENR—Earl Hines' orchestra.
WBBM—Philip Crane, baritone.
A. M.
12:15—WBBM—Abe Lyman's orchestra.
12:30—W-G-N—Sophie Tucker's orch. [MBS].
WENR—Carl Schreiber's orchestra.
WMAQ—Duke Ellington's orchestra.
12:45—WBBM—Nocturne.
1:00—W-G-N—Joe Sanders' orch. [MBS].

OLD HEIDELBERG OCTET TO SING IN W-G-N MARDI GRAS

Grenadiers and Dorings Also to Be Heard.

The Old Heidelberg Octet, one of Chicago's outstanding male choruses, will be guest artists on the "Mardi Gras of Melody" program, broadcast over W-G-N Wednesday evening from 9:30 to 10 o'clock [EST]. The program will originate in the audience studio of W-G-N's radio studio building before 600 guests of the station and the program sponsor.

The W-G-N Dance orchestra, directed by Harold Stokes, Bob Hannon, the Grenadiers male quartet, the Doring Sisters and Dudley Crafts Watson, commentator, also will be heard on the program which is a weekly feature of W-G-N. The program will be made up of old favorite tunes and popular songs in special arrangements with the Heidelberg octet offering "Play Fiddle Play," "Home on the Range," "The Oregon Trail,' and selections from "Song of the Flame."

Organized for World's Fair.

The octet was organized in 1933 for the first year's Century of Progress and has remained intact since that time. All of the members of the octet are soloists in their own right. They hail from every section of the country, having been recruited from the stage, concert halls, and churches.

Tonight at 9 o'clock the "Melodies from the Sky" program will be heard with the W-G-N Dance orchestra, Paul Small, the Doring Sisters, the Four Shades of Blue, the Male Glee club, Sally Jo Nelson, Jess Kirkpatrick, and Little Audrey. The vocal ensemble will be heard in a special arrangement of the old favorite, "I Never Knew." The Glee club will be heard with Paul Small in a new selection, "Twilight on the Trail," while the Four Shades of Blue will offer a new song, "Cross Patch."

Kessler to Be Soloist.

Robert Kessler, first tenor of the Northerners, will be heard as the soloist on the program tomorrow evening at 9:30 o'clock. He will sing "Play Fiddle Play" as his offering while the Northerners will be heard in several old tunes and popular selections.

Henry Weber will conduct the W-G-N Concert orchestra and soloists in two concerts during the week. On Tuesday evening at 9 o'clock Kathryn Witwer will be the vocal soloist and Leon Benditzky, pianist, the instrumental soloist on the forty-five minute concert. On Thursday evening Lucille Meusel, soprano with the San Carlo Opera company, and William Miller, tenor, as soloists, and the W-G-N quartet, composed of Miss Meusel, Mr. Miller, Berenice Fowler, and Mark Love, will be heard.

Followers of "Behind the Camera Lines" will hear a thrilling story next Friday evening when Charles P. Hughes will present June Meredith in a sketch, "Love Is Dramatic." The locale of the story is Paris, France. Vin Haworth, the leading man, will play the part of an international crook.

White Sox Broadcast.

The White Sox play Boston's Red Sox in the first game of their series at Comiskey Park today and Bob Elson will broadcast the battle for W-G-N starting at 2:45 o'clock.

SINGING PIANIST

Lovely Niela Goodelle, who once sang here with Buddy Rogers' orchestra, now has her own program over WENR-NBC at 6 p. m. Fridays. She sings and plays her accompaniment.

Called by Movies

Annabell Kiger, who plays Isabel Ricks in NBC's "Ma Perkins," has been summoned by Fox-20th Century pictures for picture work starting July 1.

MARTINELLI TO SING TONIGHT WITH SYMPHONY

Launch I. C.'s Streamliner by Radio Today.

Giovanni Martinelli, noted tenor of the Metropolitan opera, will be guest soloist on the Sunday Evening symphonic concert over WBBM-CBS at 8 tonight.

Mr. Martinelli will sing "Ingemesco" from Verdi's "Requiem," "Santa Lucia," the "Berceuse" from "Jocelyn"; "Until" by Sanderson, "Pimpinella" by Tschaikovsky" and Hatton's "O, God Beneath Thy Guiding Hand." Victor Kolar will direct the orchestra.

Two special broadcasts are scheduled today in connection with the launching of the Illinois Central's new streamliner to St. Louis, the Green Diamond. At 5:15 christening ceremonies are to be carried over WMAQ with Jesse Jones, chairman of RFC, President Lawrence A. Downs of the railroad, Charles F. Kettering, Ruth Lyon, the Cadets quartet, and Josef Gallicchio's orchestra all contributing to the program.

At 6:15 a broadcast will be made direct from the train speeding at 90 miles an hour somewhere near Kankakee, Ill.

NBC will start the six months' celebration of its 10th anniversary at 1 p. m. today on the Magic Key broadcast over WENR. John B. Kennedy will do the speaking. Special guests today will include Hilda Lashanska, soprano; the Westerners, and Richard Rodgers, composer, who will direct the orchestra in the presentation of his ballet, "Slaughter on 10th Avenue" from "On Your Toes."

Elson, Ryan to Broadcast Olympic Tryout Ring Finals

Sixteen young men, survivors of the nation's 80,000 outstanding amateur boxers, will "fight it out" at the Chicago Stadium Wednesday night [May 20]. The winners will represent the United States in the Berlin Olympics this summer.

W-G-N and the Mutual Broadcasting system will broadcast a blow by blow description of the final bouts from 10 p. m. to the finish [about 11:30 p. m.] [E. S. T.]. Bob Elson and Quin Ryan, W-G-N sports broadcasters, will be at the microphone.

The tournament is the most important of the year for amateur boxers, with lether pushers of the army, navy, the Amateur Athletic union and the Golden Gloves participating. The weights will range from flyweights to heavyweights.

Sunset Dreams Program.

The traditional novelty, "Abdul the Bul Bul Ameer," will be a feature of the Sunset Dreams program at 6:45 p. m. today over WMAQ and the NBC-Red network. The Ranch Boys and Morin Sisters, singing stars of the program, also will be heard in "Love Is Like a Cigarette."

GOLF FORUM OF AIR OPENS ON W-G-N TUESDAY

Bob Hawk Will Conduct Informal Interviews.

A new vox pop program, featuring informal interviews on various subjects but principally on the subject of golf and golfers, will make its bow to W-G-N listeners this week. The programs, which will be known as "The Golf Forum of the Air," will be heard each Tuesday and Thursday evening at 6:30 p. m. [Eastern standard time.]

Bob Hawk, one of Chicago's outstanding announcers, will handle the interviews which will be broadcast from the lobby of the Hotel Morrison. Each evening he will gather several of the visitors to the Morrison around his microphone and question them on the subject of golf and golfers.

In Radio Ten Years.

Hawk has been in radio for ten years. He started his broadcasting in 1930 when he played parts in dramatic sketches and announced programs for the old WMBB station, now out of existence, which was in the Trianon ballroom.

In those ten years he has appeared on programs over fourteen Chicago stations. He became a sports broadcaster in 1930 when he was working for WIBO and he also was the sports commentator for WCFL.

His special program, known as "Red Hot and Low Down," featuring popular music, ran for four years on WCFL, moving six months ago to WAAF where it is broadcast each week day at 2 o'clock and is one of Chicago's favorites.

Conducted Many Interviews.

During his years on the air Hawk has conducted many interview programs on a wide variety of subjects. His new "Golf Forum" should be one of the most interesting programs on the air. He will make it a special point to ask questions which will stymie the majority of golfers.

RUTH LYON IS GUEST TONIGHT OF M. L. EASTMAN

Ruth Lyon, sometimes called radio's "perfect soprano," will sing Edwards' "Isle D'Amour" and McHugh's "With All My Heart" from "Her Master's Voice" when she appears as guest of Morgan L. Eastman's Edison Symphony at 9:30 tonight over WENR. The orchestra will play Herbert's "Pan Americana," Elgar's "Serenade Lyrique," "Chinese Lullaby" from "East Is West," and "Pique Dame" overture by Von Suppé.

Will Conduct Forum

Bob Hawk, one of Chicago's best known announcers, who will present the new "Golf Forum of the Air" program over W-G-N each Tuesday and Thursday evening at 6:30 o'clock.

AIR FEATURES

[EASTERN STANDARD TIME.]

ON W-G-N.

10 a. m.—Northwestern Reviewing Stand, Prof. B. C. Carey and A. Stanley Trickett.
10:15—Exploring America, with Carveth Wells.
10:45—"Singing Canaries."
11:00—University of Chicago chapel service, Rev. Leslie Glenn, Christ church, Cambridge.
Noon—Reading of the Tribune comics.
12:30—Ted Weems' orchestra [MBS].
1:15—Palmer House ensemble, directed by Ralph Ginsburgh.
2:00—Jacob Tarshish, "The Lamplighter" [MBS].
2:30—Man About Town with Rhea Seegar.
2:45—Baseball: Boston Red Sox vs. Chicago White Sox. Also WBBM, WCFL, WIND.
5—The National Amateur hour, with Ray Perkins [MBS].
5:30—Wayne King's orchestra [MBS].
6 and 10:15—The music of Griff Williams and Kay Kyser from the Aragon and Trianon [MBS].
7—Book Talks, with Prof. James Weber Linn, University of Chicago.
8—Tomorrow's Tribune.
7:30—Horace Heidt's Sunday Concert.
8:30—The Chicago Sunday Evening club, Dr. Daniel A. Poling of New York.
9—"Melodies from the Sky," with Jess Kirkpatrick, Harold Stokes.
9:30—Arthur Sears Henning, "Capital Comment."

ON OTHER STATIONS.

Noon—WMAQ—University of Chicago Round Table.
1—WENR—Magic Key, with Francis Lederer, Ida Lupino and Hugh Herbert, "One Rainy Afternoon," and Salute to NBC on 10th anniversary.
5—WENR—Chicago's Own Amateur Show.
5—WBBM—Phil Spitalny's Hour of Charm with Arlene Francis.
6—WENR—Jack Benny.
6:30—WLS—Bob Ripley, Ozzie Nelson, and Harriet Hilliard.
6:30—WMAQ—Fireside Recitals.
6:30—WBBM—Adele Starr, song stylist.
7—WMAQ—Maj. Bowes' Amateurs.
7—WIND—Today's Cubs' game.
8—WBBM—Sunday Evening Hour; Giovanni Martinelli, noted tenor.
8—WENR—Jack Hylton's revue with Pat O'Malley and Alec Templeton.
8:30—WMAQ—Album of Familiar Music.
8:45—WENR—Paul Whiteman's musical varieties.
9—WMAQ—G. M. Symphony concert.
9:30—WBBM—Community Sing with John Barclay.

SPORTS REVIEW BY BOB ELSON CHANGES TIME

Bob Elson's Sports Review will be heard at a new hour, beginning tomorrow, being moved up from 6:30 o'clock to 6:15 o'clock. As in the past, the results of all baseball games, horse races, and other outstanding sporting events will headline the program, combined with feature stories on outstanding athletes and sports.

Another show that will be heard at a new time, beginning tomorrow night, will be the Mutual network "The Lone Ranger," the western drama featuring the mysterious rider of the plains, produced by the Jewell players of Detroit. The broadcast has been heard at 7:30 o'clock every Monday, Wednesday, and Friday, but from now on it will be aired at 6:30 o'clock on the same nights.

Another Mutual show, "The Music Box Hour," which W-G-N has presented at 8 o'clock on Wednesday nights, will be featured at 7:30 o'clock beginning Wednesday.

WAGNER OPERA FESTIVAL ON NBC TO CLOSE TODAY

Selections from three of Wagner's operas will be heard in the third and concluding program of the Wagnerian festival during the Radio City Music Hall of the Air broadcast at noon today over WENR and NBC. Viola Philo, soprano, and Jan Peerce, tenor, will sing the duet from the second act of "Tristan and Isolde," and Miss Philo will offer the Prelude and Liebestod from the same opera. The seventy-five piece symphony orchestra will present "Forest Murmurs," from "Siegfried," and "Siegfried's Funeral March," from "Götterdämmerung."

Orville Knapp Guest Star on 'Morning Matinee' Hour

Orville Knapp and his orchestra, featuring a lilting electrical steel guitar, and Virginia Rea, soprano favorite of thousands of radio listeners, will be the guest stars on the W-G-N-Mutual network's "Morning Matinée." Thursday [May 21] at 8:00 a. m. [EST]. Miss Rea will be interviewed by Nellie Revell and Orville Knapp will supply the program's musical embellishments.

TUNE IN NELSON BROS.
MAN ON THE STREET RADIO PROGRAM
WBBM
DAILY AT 1 P. M.
SUNDAY AT 2 P. M.
FEATURING John Harrington
DON'T BUY YOUR FURNITURE OR RUGS UNTIL YOU GET NELSON BROS. Prices
6310 BROADWAY
THE BIG BUILDING WITH THE RADIO TOWERS ON TOP
OPEN EVES. TO 10 P. M.
SUNDAY TO 5 P. M.

TONIGHT
GIOVANNI MARTINELLI
TENOR
WITH THE
FORD SUNDAY EVENING HOUR
SYMPHONY ORCHESTRA OF SEVENTY AND MIXED CHORUS
Conducted by
VICTOR KOLAR
8 TO 9 O'CLOCK E.S.T.
WBBM
Coast to Coast Columbia Network

BERGMAN PAINT STORES
Save 80c
ASSOCIATED Spar Varnish
Worth $1.79 Gallon only— 99c
Specials This Week!
FLOOR ENAMEL....QT. 73c
Master Painters' WHITE ENAMEL....GAL. $2
Heavy Body FLAT WHITE PAINT....GAL. 98c
12-QT. PAIL....16c
For Special Bargain Above bring this ad with you!
WASHABLE FABRIC Window Shades
36-in. by 6 ft. All colors; complete with roller. Special 3 for 98c
Special 4 In. Wall Brush, Each 69c
Save ON INSIDE OR OUTSIDE PAINT $1.95 GAL.
WALLPAPER
Bedrooms 1936 patterns. In gay colors. Per ROLL 9c
LIVING ROOMS Special values to harmonize with draperies. Per ROLL 18c
WALLPAPER—TRIMMED FREE!
WALLPAPER CLEANER or HRH. 3 for 19c
100% pure linseed oil paint. Won't chip or crack or peel. White and colors.
5 FT. STEPLADDER With pail shelf. Rodded under each step 89c
CALCIMINE White and colors 25 lb. bag 98c
Sherwin-Williams WHITE ENAMEL High gloss; is white, stays white. Special at GALLON, $2.29
Sherwin-Williams FLAT WHITE Famous brand. Dries with satin finish. A pure white. Special, gal. $1.69
FLAXOAP Sherwin-Williams 5 lb. can 89c
LOOK VARNISH REMOVER GAL. 69c
Open Tuesday Thursday and Saturday Evenings
ASK BERGMAN PAINT & WALLPAPER
Prompt Delivery Service Anywhere
4049 W. NORTH AVE. near Crawford Ave. Phone BELMONT 3000
4775 MILWAUKEE AVE just north of Lawrence Ave. Phone PALISADE 2500

PROTECT your FUR COAT WITH BELOW STORAGE
FREE INSURANCE!
A Below Bargain $4 PAY IN FALL
For this low price BELOW gives you Fur Storage, Cleaning, Glazing, Lining Cleaned. Dust proof, burglar proof, modern air conditioned vaults!
PH. NEWCASTLE 2446 WE CALL FOR GARMENT FREE!
J. BELOW—FUR STORAGE
6721 Oshkosh Ave. at N. W. Highway, Edison Pk. Sta.

SAG-PROOF UPHOLSTERING GUARANTEED BY THE PATENTED STAR METHOD
Be sure to see this feature! Entire bottom STEEL reinforced! Sofas, chairs will last lifetime!
Cushions refilled $1.75
Dining Room Chair Seats $1.00
Chair $7.50
Sofa $17.50
Easy Terms Arranged
Star Furn. & Upholstering Co.
3623 North Avenue
PHONE SPAULDING 5806, OPEN EVES.

A MIGHTY WORD is "pasteurizing"—it keeps pure milk pure—and our three great plants in Chicago are necessary to quickly pasteurize and bottle enough Grade A milk for you.
BORDEN WIELAND GRADE A MILK

5TH NORTH PARK MUSIC SERIES TO OPEN WEDNESDAY

College Choral Groups in Three Day Program.

North Park college will present its 5th annual music festival series of afternoon and evening concerts and recitals beginning at 3:30 o'clock Wednesday and continuing through Friday evening, at the college, Foster and Kedzie avenues. E. Clifford Toren, dean of the school of music, will direct.

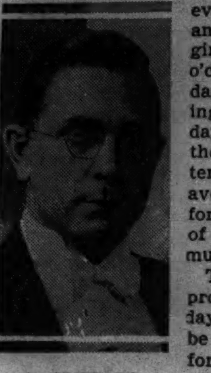

E. CLIFFORD TOREN.

The opening program Wednesday afternoon will be given in the form of a joint recital featuring Miss Bernice Rickman, vocalist, and Harold Reever, pianist, both members of the North Park music faculty. Dramatic readings by Miss Lorraine Lundberg, teacher of expression, will supplement the program.

The Northwestern university concert band of more than 75 members, directed by Glenn Cliffe Bainum, will play Wednesday evening. For several years Mr. Bainum was Dr. Frederick Stock's assistant as conductor of the Chicago North Shore Music festival.

Thursday Afternoon's Program.

Thursday afternoon at 3:30 o'clock the North Park College Women's Glee club, under the direction of Mr. Toren, will present its program. The women's choral group has just returned from a 2,500 mile concert tour through the northwestern part of the United States. Miss Virginia Vernquist will be the accompanist and Miss Alice Lawrence, cellist, a member of the school of music, will play.

The Men's Glee club of the college will give its concert at 8 o'clock Thursday evening. This group toured the west recently, and the Thursday concert will be its last appearance of the year. Howard Silberer will be the accompanist. A string quartet made up of Miss Alice Lawrence, cellist; Raymond Anderson, violinist; Howard Silberer, pianist; Fred Shade, viola; and John Wigent, bass violinist, will share the program.

Will Sing Handel's "Samson."

At 8 o'clock Friday evening, the Festival chorus will offer the dramatic oratorio, "Samson," by Handel. The oratorio will be supported by the following soloists: Mary Ann Kaufman, soprano, who appeared in the Chicago presentation of Mendelssohn's "Elijah;" Sydnie Smith Cooley, contralto, widely known for his performance in the passion play, "Christus," at Sussex, Wis.; Earle Tanner, radio tenor; Leslie Arnold, bass; Eugene Lundber, tenor, and Porter Heaps, organist. Miss Lenore Reeves will be the accompanist for the program.

DRIVE IS STARTED FOR WRIGHTWOOD RAIL UNDERPASS

Civic organizations of the Logan Square district, supporting the movements for accident prevention and better transportation on the northwest side, have launched campaigns for construction of one new viaduct and alterations of three others to increase trafic clearance.

The proposed new construction would be at the crossing of Wrightwood avenue at the tracks of the Chicago, Milwaukee and St. Paul railroad. Alterations are sought for the viaducts crossing Addison street at Kenton, Kilbourn, and Avondale avenues.

The stimulus for the new construction was provided in the recent death of Miss Marjorie Swanson, Kelvyn Park High school student, killed when she attempted to cross the tracks rather than use underpasses at Fullerton or Diversey avenues, four blocks out of the way of students walking in Wrightwood avenue.

According to Harry G. Weimer, chairman of the public affairs committee of the Logan Square Kiwanis club, an ordinance providing for the new viaduct was passed by the city council twelve years ago. The measure was presented by Frank J. Tomczak, former alderman. Assessments were made at the time for paving of the approach necessary before the railroad could proceed with the actual construction. It is estimated that the installation would cost $90,000. Communications from the railroad indicate that it is ready to proceed with the work, Mr. Weimer said.

The reconstruction of the existing viaducts is sought to provide clearance for double deck buses of the motor coach company. At present, passengers traveling in Addison street must transfer at Western avenue to smaller buses able to pass under the crossing at Kenton, Kilbourn, and Avondale avenues.

WILL BE MARRIED IN JUNE

Miss Kathryn Rhea Smeltekop, daughter of Mrs. Catherine Smeltekop, 3913 North Kedzie avenue, who will marry Forbes Fuller, son of Mr. and Mrs. Gene L. Fuller, 5147 Warwick avenue, Saturday, June 6. The ceremony will be read in the Ravenswood Baptist church, Sunnyside and Seeley avenues.

Anna Hantel, 77, Seeks News of Brother Missing 51 Years

The streets of Danzig, Prussia, in 1869 were alive with the spirit of war. There was talk of German disputes with France, for Napoleon, jealous of the growing power of Germany, was enlisting the sympathy of the south German states. But to a 9 year old girl, Anna Tybusch, and her brother, Gottlieb, war meant little. The worst had already happened. With their hands gripped tightly together they had just been told their mother was dead.

Shortly after, distant cousins wrote to the father that Anna could go to them to help on the farm. She kissed her brother good-by, for the cousins did not want a 12 year old boy. She never saw him again.

A family reunion recently celebrated the 77th birthday of this girl, who is now Mrs. Anna Hantel. She lives with her daughter, Mrs. Hedwig Wermter, 4637 North Kenneth avenue. Four generations were present at the party and the great-granddaughter, Eileen, heard again the strange story of her great-granduncle, Gottlieb, whom she has never seen.

Brother Was in Alaska.

The story was told before the party in an interview with Mrs. Hantel when, in German mixed with English, she told how she kept watching her birthday cards to see if perhaps one might be from her brother. Since they parted she has received several letters. The last one was postmarked 1885 from somewhere in Alaska, in which he said "money is plentiful, but life is dangerous. I wish I could be with you again."

The brother was the only other survivor in a family of eight children. Parting with his sister was hard for him, for he spoke longingly of a reunion in letters he wrote from Switzerland. These letters had to be translated for her by an intermediary, for the boy had learned to speak another language in this new place to which he had gone. Time and again, she said, she begged him to learn German so they would speak the same language when they met again.

Wed German Soldier.

When Anna Hantel was 16 she left her farm home and went to Koenigsberg to learn the cleaning trade. Here she spent hours cleaning kid gloves until prince charming came riding in his bright uniform, a German soldier. When the uniform was put away and he had returned to his tailor shop they were married. And just when business became so poor they could hardly make a living a relative wrote of Chicago. Thirty-three years ago, with their 17 year old daughter, they arrived on the northwest side.

"This new home was dismal," explained Mrs. Hantel, "and the sidewalks were worn wooden planks that often broke through." Their first home was on Moffitt street near Western avenue. Soon after they had settled her husband, Gottfried Hantel, was hurt in an accident. He failed to get any compensation because he could not speak English. And Mr. Hantel never learned English throughn the twenty-seven years he worked for the International Tailor company.

Ends Hunt for Brother.

Mrs. Hantel had stopped active search for her brother. Many times she has almost located him, but then the word would come "he left no forwarding address from this point."

All the other members of her immediate family sat down with her at her birthday party table. Her son is Oskar Hantel. In the third generation is Mrs. Irma Huebner and 3 year old Eileen Huebner belongs to the fourth.

ELGIN BOY SCOUT UNITS WIN FIRST AID COMPETITION

Finals of the midwest first aid contest of Boy Scout councils of Region VII., held recently in Lake Forest, were won by Troop 6 of Elgin. Other divisional winners were teams from Granite City, Midland, Mich., Wausau, Wis.; and Kokomo, Ind.

Members of the winning unit are John Thompson, John Arnett, Mervin Christiansen, Forrest Earnsworth, and Ralph Howe. The Scoutmaster is Walter Schultze and Arwin H. Rohn was their coach.

The award for the contest was the midwest trophy for 1936 and gold medals for each member of the team.

St. Frances Auxiliary Will Have Card Party

The Ladies' Auxiliary of St. Frances hospital, Evanston, will hold its annual card party at 2 o'clock Wednesday afternoon in the nurses' home, 351 Ridge avenue, Evanston. Hostesses will be Mrs. Mary A. Ratcliffe and Mrs. Peter C. Eby. Mrs. C. A. Sweeney is ticket chairman.

Anti-Defamation Head to Talk Before B'naiZion Men

"What Can Happen Here" will be the subject of a talk by Richard E. Gutstadt, head of the B'nai B'rith Anti-Defamation league, tomorrow evening at the annual ladies' night meeting of the Men's club of B'nai Zion at the temple, 1447 Pratt boulevard. The B'nai Zion Hebrew school choir will sing under the direction of Dr. Moses Zalesky, and Maj. E. M. Brower will show some movies.

THRESHOLD PLAY GROUP TO CLOSE TENTH SEASON

"Cradle Snatchers" Will Be Given Friday.

The Threshold Players of Glencoe will produce "Cradle Snatchers," the final offering of their tenth season, Friday evening at the Central school theater in Glencoe. Miss Marie Mitchell is directing.

The play is a farce dealing with the difficulties of three wives married to middle-aged husbands who have wandering tendencies. The wives accept the situation tolerantly until one week-end the husbands calmly announce they are going off on a hunting trip. The wives retaliate by hiring themselves youthful escorts and stepping out for a good time. Complications ensue.

The three feminine leads will be played by Miss Marjorie Miller, Mrs. Orlo Laughead, and Mrs. Kathryn Crush Kirchberg. Cast as the philandering husbands will be Fred Bray, Ernest Dornell, and Carl Wolf. The three "gigolos" will be Jud Cross, Victor McKeighan, and Gilman Paynter. Others in the cast will be Miss Margaret Cunningham, Miss Mary Frances Laughead, and Miss Dorothy Boettiger.

Mrs. Edith Leggett is production manager, W. M. Washburn is stage manager, and Miss Mary Morgan is the property manager. Miss Dorothy Staehlin will assist the director.

The Threshold Players have been in existence ten years and have become one of Glencoe's outstanding community organizations. Robert Wienecke is president.

ELGIN GIRL SCOUT CAMP SITE TO BE DEDICATED SOON

The Elgin Girl Scout council has invited Mrs. Herbert Hoover, wife of the former President and national leader of the Girl Scout movement, to be present at ceremonies this month dedicating the council's new ten acre camp site.

The camp site, three miles west of Elgin, was purchased for the Girl Scouts by the Elgin Cosmopolitan club. The club has contracted to construct a rustic lodge in the camp area, which is located in a heavily timbered area ideal for hikes and nature study.

Members of the club's finance committee active in obtaining funds for the camp site are Dr. Morgan G. Carpenter, William E. Lindoerfer, and Charles L. Van Der Aue. The site selection committee includes Dr. and Mrs. Carpenter, Mr. and Mrs. Howard D. McBride, Mrs. Winifred M. Tobin, Miss Ruth Krumm, Henry Ladd, and Mr. and Mrs. E. Lane Hubbell. Miss Mildred Fletcher is Girl Scout commissioner for the city.

A number of Elgin business concerns and individuals have pledged funds and materials for the construction of the lodge, plans for which were drawn by Elmer Gylleck. Joseph G. Huber, former mason and city marshal, will build the fireplace. A crew of club members, headed by Richard Geldmacher, will complete the actual construction.

FOREIGN PUPILS SHOW ART WORK AT EXHIBIT HERE

An exhibition of art work of students of secondary educational institutions scattered throughout the world opened Tuesday in the 8th floor gallery of the Davis store, under auspices of the Roosevelt High school. It will continue until Saturday, May 30.

Pencil and pen drawings, crayon and water color sketches, oil paintings, and sculpturing have been received from 12 European countries and from Australia, Mexico, Japan, India, and Persia.

The show is the 8th annual one of its kind sponsored by the high school. Walter G. Hjerstedt, instructor in drawing at Roosevelt, originated the plan in 1928, and the exhibit has been repeated each year since, students arranging for entries through correspondence with consular and diplomatic representatives.

Chicago High R.O.T.C. School News

STEINMETZ HONOR CADETS

After receiving honorary awards from The Chicago Tribune for military merit, Steinmetz High school cadets are put through their paces by Maj. James R. Urquhart, inspecting officer. Ten cadets were given gold and silver medals by The Tribune at the unit's first annual review. Left to right are Cadets Earl Jenc, Herbert Lavin, Frank Kaminsky, and Russell Weibler; front, center, Maj. Urquhart, and, left to right, Cadet First Lieutenant Robert Levin, Principal Daniel F. O'Hearn, and Sergt. Carl Christoffersen, instructor.

CELEBRATE FIRST ANNUAL DAY FOR CADETS FRIDAY

8,000 to Parade in Soldiers' Field.

[Continued from page one.]

of Capt. John Barabash, leader of the Harrison unit. The presentation of TRIBUNE colors then will take place.

Climaxing the entire performance, the massed formation will disintegrate into a column of school units, beginning from the right rank, and pass in review before the officials in the stands. Cadet Col. Don Felton, Senn, and his brigade staf of officers will lead the march.

Other points and details of the program will be announced later. Transportation of the cadets to and from the school grounds will be furnished by the school board. The show, concluded with an exhibition by the Harrison band, probably will be completed by 4:30 o'clock.

A short radio talk, explaining the events of the day will be given by Col. Morrison at 8:30 p. m. Thursday over W-G-N.

RECITALIST

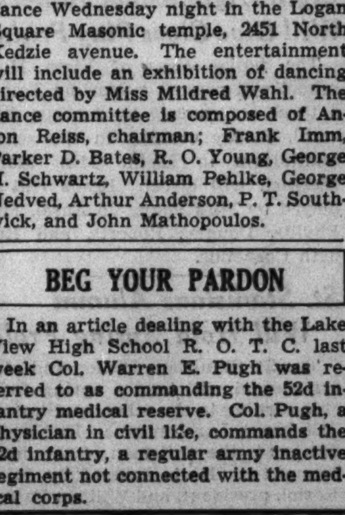

A dramatic recital will be given by Miss Sarah Grossinger, 4944 North St. Louis avenue, at 3 o'clock this afternoon in the Kimball Hall building, 17th floor, 306 South Wabash avenue. Her program will include a group of monologs from a current Broadway play.

EVANSTON CLUB TO HEAR TALK BY REV. T. C. HUME

The Rev. Theodore Carswell Hume, minister of the New England Congregational church of Chicago, will address the monthly meeting of the Men's club of the Second Presbyterian church of Evanston Friday night at the church, Hinman avenue and Main street, Evanston.

Dr. Hume was born in China and spent his early years in Changsha, where his father was head of the Yale-in-China mission. A graduate of Yale university, he received his master's degree at Oxford and then returned to the United States and attended the Yale Divinity school. He was formerly pastor of the Summerdale Congregational church in Chicago.

Members of Circle 5, with Mrs. Fred D. Kramer as chairman, will be hostesses at a May breakfast Wednesday at 12:30 o'clock. The program, arranged by Mrs. Herbert W. Young, will include musical selections, a reading by Miss Doris Stamats, and a devotional talk on "Words" by Mrs. Edward E. Maston of Wilmette.

BUSINESS GROUP IN LOGAN SQUARE PLANS MAY DANCE

The Logan Square Business Men's association will give its annual May dance Wednesday night in the Logan Square Masonic temple, 2451 North Kedzie avenue. The entertainment will include an exhibition of dancing directed by Miss Mildred Wahl. The dance committee is composed of Anton Reiss, chairman; Frank Imm, Parker D. Bates, R. O. Young, George H. Schwartz, William Pehlke, George Nedved, Arthur Anderson, P. T. Southwick, and John Mathopoulos.

BEG YOUR PARDON

In an article dealing with the Lake View High School R. O. T. C. last week Col. Warren E. Pugh was referred to as commanding the 52d infantry medical reserve. Col. Pugh, a physician in civil life, commands the 52d infantry, a regular army inactive regiment not connected with the medical corps.

16 WALLER HIGH SCHOOL CADETS RECEIVE MEDALS

Tribune Presents 7 Gold, 9 Silver Awards.

Presentations of gold and silver medals to 16 members of the Waller High school R. O. T. C. by THE CHICAGO TRIBUNE at the unit's first annual inspection review Monday concluded awards in this section for the second semester. Maj. James R. Urquhart, inspection officer, officiated.

MAJ. JAMES R. URQUHART. [TRIBUNE Photo.]

Seven gold and nine silver honorary decorations were issued to distinguished cadets by James Ulrich of THE TRIBUNE. Joseph L. Bache, principal, and John Finlayson, assistant, saw the presentations. R. O. T. C. officials present included Col. William F. Morrison and Lieut. Col. John D. Von Holtzendorff.

Other awards were made last week to more than 400 members of the south and west sections, bringing the total for both semesters to more than 1,200. Final tribute will be paid to these honor cadets and the entire corps on Cadet day, Friday, in Soldiers' field.

The Waller unit was led by Cadet Captain Albert Standish. Maj. Urquhart was impressed with the showing of members in the theoretical examination.

Cadet Corporal Chris Lambros was "the first in the city thus far to recite the preamble to the constitution without hesitancy," he said. Cadet Lambros' recitation time was bettered by Cadet Private First Class Christian Walters, quizzed later.

Give Your Boy a Real Vacation at HASTINGS YMCA CAMP

Owned and Operated by IRVING PARK YMCA

At Lake Hastings—50 miles from Chicago, 2 miles from Lake Villa—your boy (from 7 to 15 years) can have the best and safest vacation he has ever had. Pony Riding, Swimming, Hiking, Athletics and every kind of outdoor activity, all under supervision of college trained YMCA camp supervisors. Cabin Mothers in charge of younger boys. Food prepared under dietetic direction. New shower facilities enable each camper to have hot water bath daily. Boys sleep in screened weatherproof cabins. Season starts June 14. Limited enrollment.

All the Privileges of a Private Camp at Moderate Weekly Rates

Health and Sanitation Under Supervision of Registered Nurse

CAMP OPEN FOR INSPECTION SUNDAY, MAY 24

Follow U. S. 45 to MILBURN, Then WEST 2 Miles to Camp.

CALL—WRITE—TELEPHONE HASTINGS YMCA CAMP

Phone Pensacola 1070

4251 Irving Park Boulevard

HIRSCH Quality Clothes

Take pleasure in announcing the Appointment of

MR. HENRY SMITH

As General Manager of our Milwaukee Avenue Store

WITH over 17 years' experience in the men's clothing business, Mr. Smith brings his expert knowledge of style, value and the preferences of Chicago's well dressed men to our Milwaukee Avenue store. Mr. Smith will be pleased to greet his many Northwest Side friends at this address.

Two Feature Offerings Personally Selected by Mr. Smith

2-PANTS SPORT SUITS — A huge selection of smart new colors and models. All new spring and summer materials. $25

CUSTOM TAILORED 2-PANTS SUITS — The finest imported and domestic fabrics—hand-tailored to high standards in our own factory. $35

Buy on the HIRSCH 12 PAYMENT BUDGET PLAN

Take 12 Weeks to Pay

HIRSCH Quality Clothes

2800 Milwaukee Ave. Cor. Diversey

LOOP STORE—11 WEST JACKSON BLVD.

3215 Lincoln Avenue—at Belmont

6315 S. Halsted St.

Open Tuesday, Thursday and Saturday Evenings

"CALL MADSEN'S"

2 PIECE SUITE COMPLETELY RE-UPHOLSTERED AS LOW AS $24.50

A COMPLETE SERVICE • RUG CLEANING • FURNITURE CLEANING REPAIRING REFINISHING, ETC.

FOR FREE ESTIMATE Phone Humboldt 6049

A Phone Call Brings Our Estimator! (Toll charges refunded by estimator)

M. R. MADSEN & SONS

(33 Years at This Address) Showrooms Open Tues., Thurs., Sat. Eves.

1626-30-32 N. California Ave. Humboldt 6049

STOP DROWNING YOURSELF In a Tubful of Work

No need to cry "Help! Help!" on washday. Just call us—and we'll rescue you with our wonderful new damp wash service. You'll find it much easier than doing the washing at home. No muss. No fuss. Just bundle up the clothes and we'll do the rest.

DAMP WASH 3c per lb.

Everything returned, ready to iron. Colors washed separately. Colors wrapped separately in waxed paper.

SHIRTS FINISHED 8c EACH WITH YOUR BUNDLE

MINIMUM BUNDLE 15 lbs., 75c Wed., Thurs., Fri. 20 lbs., 99c Mon. & Tues.

CAPITOL LAUNDRY

ALL LAUNDRY SERVICES

Phone NEVada 3324

905-15 SOUTH CALIFORNIA AVE.

Immaculate Cleaning the NORTH SIDE way

Yes, it's knowing how that makes the naptha cleaned Furnishings and Floorcoverings we care for—so attractive.

Quality is our first concern. And sensible prices place our services within everyone's reach.

Ask for AN ESTIMATE without obligation

NORTH SIDE CLEANERS & DYERS CO.

5427-31 BROADWAY, CHICAGO

Phone LONGBEACH 1000

EVANSTON STORE, 508 Davis St., Greenleaf 1000

Other North and Northwest Suburban Towns Call ENTERPRISE 6000. No Charge on Suburban Phone Calls

Chicago's Largest Cleaners

CHICAGOAN ACTS AS PEACEMAKER FOR PADEREWSKI

Book of Letters Unites Former Friends.

BY MILDRED WILDS.

LEON T. WALKOWICZ.

A 75 year old man sits at his desk in a quiet villa at the top of a far off mountain at Morges, Switzerland, where the famous of the world have enjoyed his hospitality. A light strikes his hair, graying and leonine, and leaves his face almost in darkness.

He smiles because the booklet he holds in his hand has brought him together again with a man who for 20 years has been his enemy. It also has been the innocent cause of a strict censorship of the Polish press inside and outside of the country. And that book as only an innocent tribute to his fame, was compiled here on the northwest side of Chicago.

The man is Ignace Jan Paderewski, pianist, composer, and statesman, who in November received a birthday gift from the Chicago Polish Americans. It was the work of Leon T. Walkowicz, 1930 North Fairfield avenue, president of the Polish American Historical society.

Letters Pay Tribune.

For six months Mr. Walkowicz worked on this tribute to the famed pianist. He sent letters to outstanding people in Europe and America, to president, army generals, leading editors, authors, and artists. They were asked to write tributes to Paderewski. Their answers were printed and collected into a book, and a copy of it, specially bound in Morocco lether, was sent to him at Morges.

As Paderwski turned the pages of his gift he came to a letter written by his bitter enemy, an enemy who once was his friend. But the man, Wincenty Witos, once the powerful leader of the Peasant party, had written only fine things of the musician. And that moment when Paderewski's eyes fell upon the page is responsible for the present dog-watch of the Polish president-dictator, Ignace Moscicki, over the escutcheon of the militaristic Legionnaires who are now in power.

Former Friends United.

Some days later Witos answered a welcoming invitation from the musician to visit his home in Morges, which Paderewski selected as a voluntary exile from Poland since the late Marshal Josef Pilsudski and President Ignace Moscicki have made the faction of legionnaires too powerful to permit a nonfactionist, or a member of the Democratic or the Peasant party, to remain in security in Poland. Witos came from his exile somewhere in Czechoslovakia in a place which he keeps secret.

Thus the enmity between these two men was ended. Their friendship had been born when Paderewski gave a speech in 1910 at the unveiling of a monument to Walter Jagiello in Krakow. His speech at the time deplored the warring factions in Poland. The peasant Witos was deeply affected by the love for freedom evinced by Paderewski. Their friendship was sealed. But during the war when Pilsudski seized power, Witos leaned toward a dictatorship for Poland and there came a widening breech in the friendship.

Witos Writes of Visit.

The visit brought about by the Chicago Polish American society was told of completely in a letter which Witos wrote to Leon Walkowicz last month. Its translation says in part: "We were invited to come to Switzerland for several days of conference. . . . During that time Haller was there. [*Gen. Josef Haller is a Polish army man who led the Polish Americans recruited through the untiring efforts of Paderewski during the world war*]. . . . we talked on present Poland and came to the agreement that we should change the present situation. . . . I decided after my return that I would write a statement of our discussions, but after several copies of the Piast containing this article were on the street, the story was confiscated by the Polish government and kept from all papers."

Witos also wrote: "As a result of the article which I wrote for your book on his diamond jubilee, Paderewski wrote me on March 6, and gave a compliment to the peasants of Poland, saying they were to be congratulated on their honesty and Christion life . . . he made no mention of any political question . . . that letter I sent to the Piast for publication, but it too was confiscated."

Questions Haller Status.

A little later he reports in his letter: "Gen. Haller is a well qualified army man, but was removed from the army. Why? Gen. Walter Sikorski, an able chief of staf in the Boblshevik war, is out of service and is watched by spies. Why?"

And so thousands of miles away, a tribute to the former premier of Poland who gave the world a universal language of rhythm might become gravely significant in Polish politics. To the Chicago Polish society, the book is treasured as a piece of future historical worth.

Letters of appreciation have poured into the home of Walkowicz for this honor to a great man while he still lives from such men as Josephus Daniels, ambassador to Mexico; Col. Edward M. House, Alesandre Millerand, former president of France; V. E. Orlando, former premier of Italy, and Gen. Peyton C. March, retired, former chief of staf, U. S. A.

These letters and the missive from Witos are being preserved by Mr. Walkowicz who is collecting material for the Polish museum which he wishes someday to give to the people of Chicago.

HONORED ON GOLDEN DAY

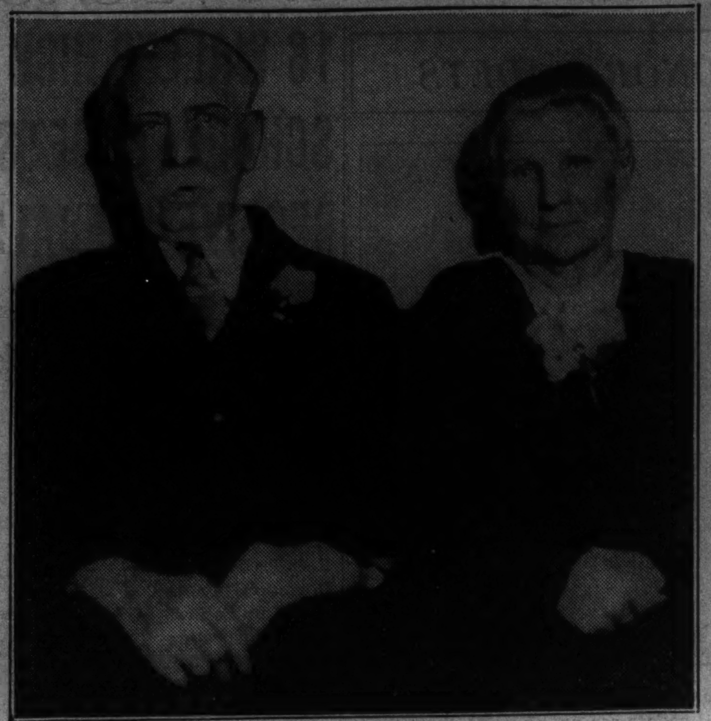

MR. AND MRS. HERMAN BIRNS.

A reception was held recently in the Wonderland ballroom in celebration of the golden anniversary of Mr. and Mrs. Herman Birns, 3539 North Kostner avenue.

A pioneer of the northwest side, Mr. Birns came from Germany in 1873 and settled out on the prairie along a trail that is now Milwaukee avenue. Twenty years ago he was a merchant, with a store at Belmont and Milwaukee avenues. Mrs. Birns came from Germany in 1871.

The couple have two sons, Ernest and Roy, and two daughters, Mrs. Hulda Kloss and Mrs. Mary Siedenmann. They also have four grandchildren.

Dinner Chairman

Mrs. Margaret Hyland, 5044 North Mansfield avenue, is chairman of the dinner which will celebrate the seventh anniversary of the founding of Notre Dame council of the Ladies of Isabella this evening at the Lake Shore Athletic club, 850 Lake Shore drive. Members will meet this morning at St. Viator church, Addison street and Kedvale avenue, to attend holy mass and communion.

PARK RIDGE CLUB TO OPEN PLANT SALE ON FRIDAY

The annual plant sale of the Park Ridge Garden club will be held Friday and Saturday at Prospect and Main streets, Park Ridge. The sale has been planned to raise money for financing club activities and to give residents of the community an opportunity to buy healthy stock.

Mrs. Willis F. Jones is chairman of the sale and Mrs. C. M. Shotts, cochairman. The club's purpose is to beautify the community and impart information of value to gardeners. Membership has almost doubled in the last year.

Officers are Mrs. F. S. Hayles, president; G. J. Coupe, vice president; Mrs. W. A. Knockemus, secretary; Mrs. W. M. Ollendorf, corresponding secretary, and Mrs. W. F. Jones, treasurer.

NORTHWEST SIDE A. Z. A. CHAPTER INCEPTION TODAY

Jewish youth of the northwest side will meet this afternoon at the Logan Square Congregation temple, 3155 Fullerton avenue, to formulate plans for the organization of a northwest chapter of Aleph Zadik Aleph, national B'nai B'rith youth group. Advisors of the new society will be Lester Braude of the Logan Square B'nai B'rith, Edgar Bowman, executive secretary of the Chicago Aleph Zadik Aleph, and Sidney Lavine. Today's program will include the election of temporary officers.

Elgin High School Juniors Will Give Class Play Friday

The junior class of Elgin High school will present "Growing Pains," a three act comedy by Aurania Rouverol, Friday evening in the school auditorium in Elgin. Miss Marge Biersach will direct. Leads will be played by Miss Peggy Jo Ansel, Miss Phyllis, Douglas Roberts, and Kenneth Cornelius.

St. Stanislaus Alumni Will Hold Spring Frolic

The St. Stanislaus Bishop and Martyr alumni will hold a spring frolic this evening in the school auditorium, 2318 North Lorel avenue. Dr. Joseph Szczysz is the chairman of the dance committee. He is assisted by Julius Koziol, president, and William Patronski, publicity chairman.

POEM WRITTEN FOR FRIENDS' EYE WINS FIRST PRIZE

Mrs. William L. Smyser Gets 7th District Award.

When the snow was piled high against the curb and the February temperature was trying to reach a new cold record, Mrs. William L. Smyser, 803 Graceland avenue, Des Plaines, wrote a poem about a garden in full bloom. This poem, the first one ever submitted to anyone except intimate friends, won for her the first prize for literary work in the Seventh District of Federated Woman's clubs.

Little rimes that come to her mind are jotted down and put away in a notebook for friends to read. "I don't call them poems," she said last week when questioned about her work, "it's nothing but a series of impressions that I happen to put on paper."

This modesty is typical of Mrs. Smyser, who likes to talk about anything except her poems. "They are too personal to submit for publication," she says, "if my friends like them that is the greatest reward." It was one of these friends who persuaded her to submit "The Garden" to the Seventh District judges.

Aided by Teacher.

George W. Shafran, a teacher at Schurz evening school and literary critic, is trying to persuade her to submit a few for publication. He read her work when she took his course at night school and has given her critical advice. Now she is taking a course from Mrs. Bernice Gregg, also at Schurz night school, in journalism. Her poem, "In Honor of William J. Bogan," was printed in the Schurz evening paper recently.

Mrs. Smyser delights in poems for children and particularly in writing for her little granddaughter, Dearie. In these poems are "fluffy ducklings that have wet feet," and she agrees that "the time for all good things is Spring." It is her granddaughter she speaks of in the poem beginning "The little child who comes to me begging a story, new or old, of fairy queens and princes bold."

Gets Impressions Easily.

Poetic impressions come easily to Mrs. Smyser. She went to the attic last week to do some spring housecleaning. There she became lost in memories brought by old familiar objects. A little girl's album, a book or two, a bunch of letters in a box. Back she went into yesteryears to the days of her daughter's dolls, even to the time when she was a bride in this house, and then she stumbled upon her golf clubs and tumbled back into the present. "I couldn't wait," she said laughingly, "to get that mood down on paper, just to satisfy myself."

Her home was in Palatine where her husband, William L. Smyser, the recently retired principal of the Portage Park school, came first to the city as principal. She knew him first as a pupil in his school. Mrs. Smyser was a teacher for many years in Des Plaines and Chicago schools. Her brother-in-law was the late Washington D. Smyser for whom a Chicago school is named.

Beside being a member of the Des Plaines Woman's club, Mrs. Smyser is a member of the Friends of American Writers and for 20 years has been a member of the Des Plaines Library board.

Independence Park Plans Formation of Archery Club

Preliminary organization of an archery club will be effective at 8 o'clock Tuesday evening at the Independence park fieldhouse, 3945 Springfield avenue. Arrangements have been made for outside shooting at the park from 2 until 5 o'clock each Saturday and Sunday afternoon. Free instructions in archery will be given from 7 until 9 o'clock Tuesday and Friday evenings.

EST. 1926 The House of Quality Merchandise and Service

SERVALL UTILITIES CO.

Known as SERVALL RADIO SHOP Phone PENSACOLA 5600

3318 N. CRAWFORD AVE. COR. MILWAUKEE

Open Evenings Until 10 P. M. Sunday Until 2 P. M.

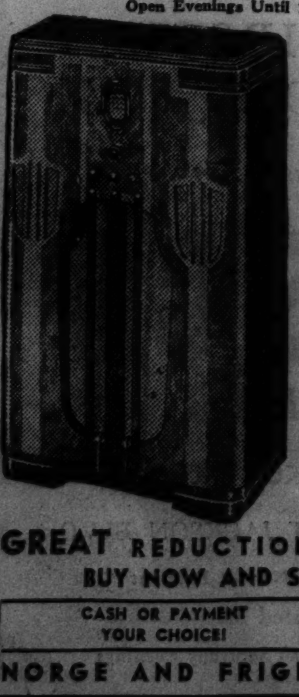

PHILCO NEW 1936 MODELS SACRIFICE SALE! EVERYTHING MUST GO—

180.50 155.50 105.50 94.50 69.50 59.50 49.50 29.50 20.00

REGARDLESS OF PRICE

MODEL 59C . . . NOW $15

MODEL 84B 17.95

All WAVE CONSOLE 39.95

GREAT REDUCTIONS ON OTHER MODELS. BUY NOW AND SAVE AS NEVER BEFORE.

CASH OR PAYMENT YOUR CHOICE!

CASH SPECIAL— VETS' BONUS PLAN!

NORGE AND FRIGIDAIRE ALSO ON SALE

DAMP WASH

"It's NOT what I pay but what I GET!"

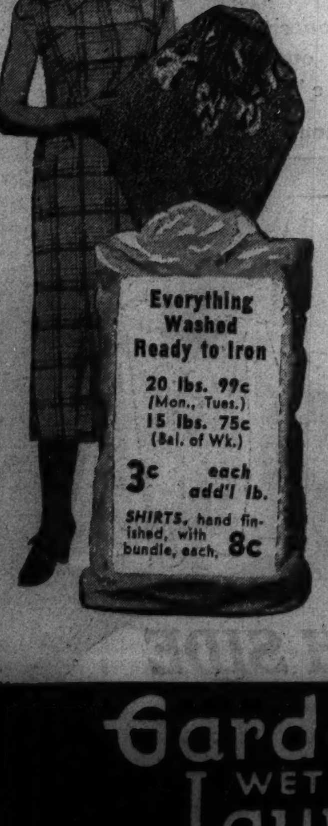

. . and here's what I get from Garden City at No Extra Cost!

★ LONGER CLOTHES WEAR
★ SWEETER, CLEANER CLOTHES
★ GUARANTEE AGAINST FADING on washable colored clothes
★ AN UNTANGLED BUNDLE
★ EVERYTHING FLUFFED FOR EASY IRONING

Send a Trial bundle to GARDEN CITY where there is perfect work because it is inspected by a GOOD HOUSEKEEPER and insures finer laundering at No Extra Cost.

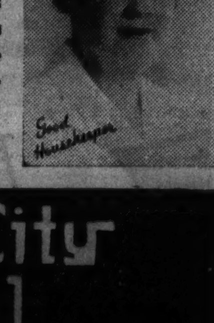

Garden City WET WASH Laundry CO

VAN BUREN 7200

Suburban Phone Village 7150

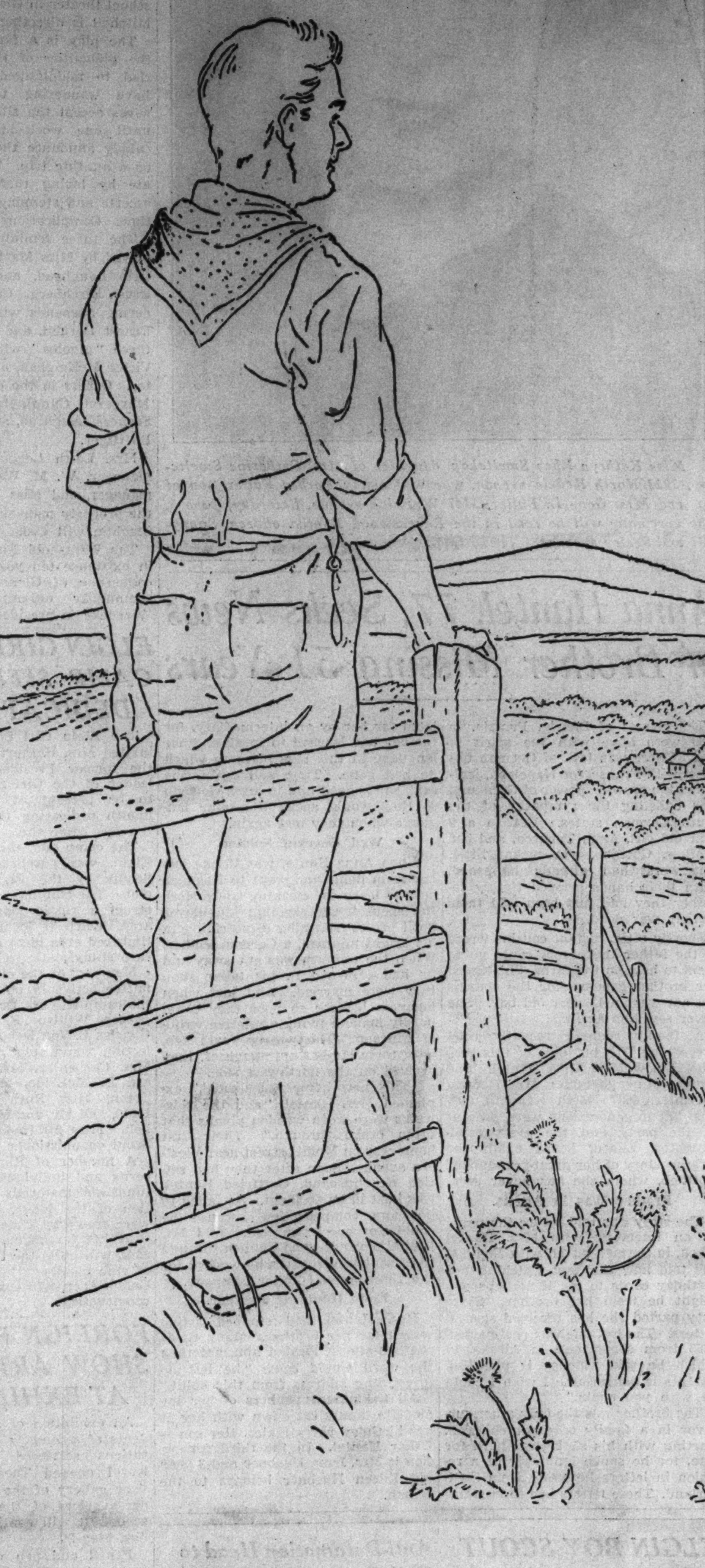

Peace and Security

SUN-DAPPLED fields . . . the smell of fresh-turned earth . . . the green fire of early crops . . . the hum of bees in the orchard . . . over all the sense of freshness, of freedom and peace . . .

If you are weary of city din, of gray living in tight canyons of brick and stone, turn to the Farm Lands column in the Tribune.

There you will find suggestions for escape. To get the fuller, better life you want, answer the ads which appeal to you most. Learn from the advertisers the attractive terms upon which a farm may be bought or rented.

Chicago Tribune

THE WORLD'S GREATEST NEWSPAPER

Sunken German Battleship Raised from Sea—Termites Fell Tree—Fire Sweeps London Depot

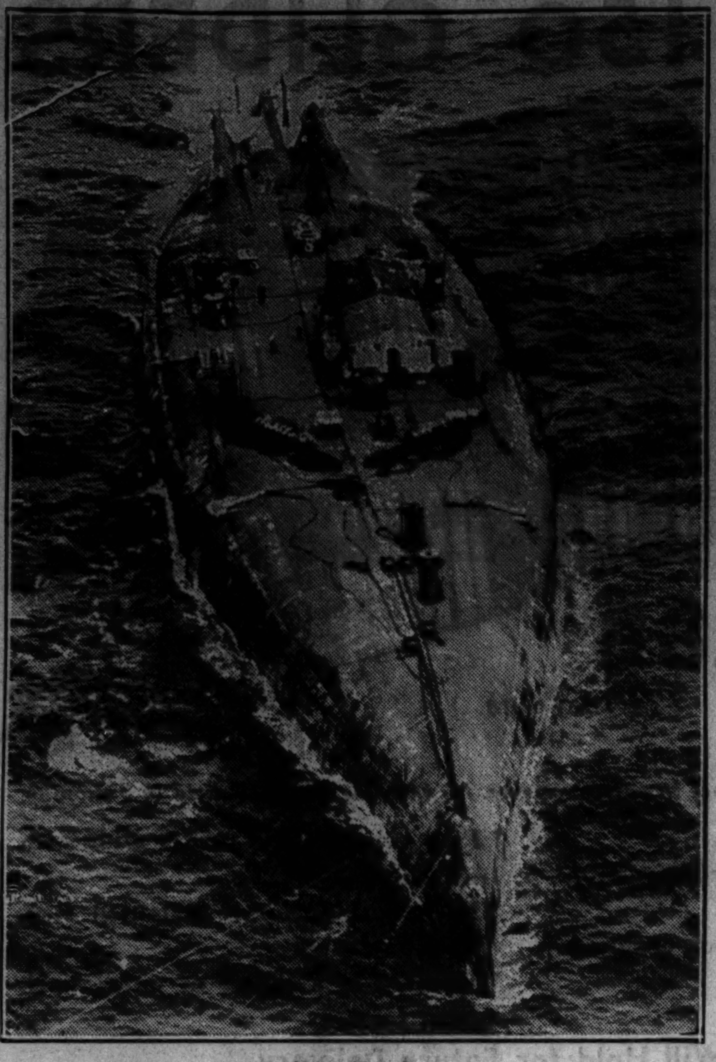

[Acme Photo.]

MAN-MADE SEA MONSTER—The sunken German battleship, Konig Albert, raised from the sea bed at Scapa Flow, as she was towed by three Dutch tugs, en route to Rosyth, England, where she will be broken up for scrap metal.

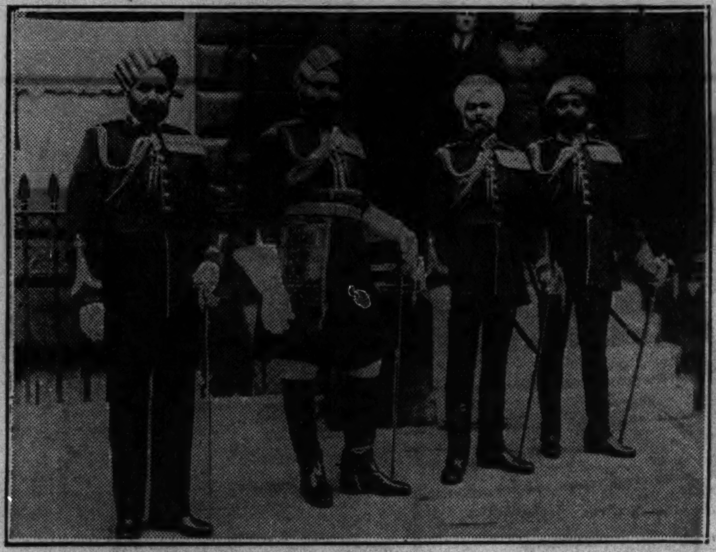

[Acme Photo.]

AT RECEPTION FOR DIPLOMATS—Indian orderly officers of King Edward VIII. of England leaving for Buckingham palace where the king received more than 50 ambassadors and ministers who presented new credentials.

[Acme Photo.]

TINY TERMITES KILL GIANT EUCALYPTUS TREE—This majestic eucalyptus tree thundered earthward and porchward in Los Angeles last week. The porch of this small house was demolished. Termites are believed to have eaten through the 30 year old tree.

[Associated Press Photo.]

RARE TWIN COLTS FROLIC—Sister Claire and Santa Clara, twin colts born near Sunnyvale, Cal., act up for cameraman at the age of 12 days. Experts say twin colts survive in one case in 10,000.

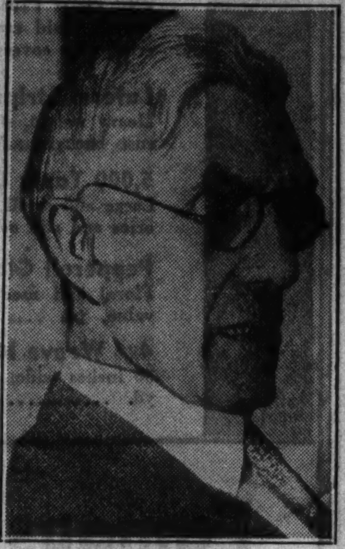

DREAM DOCTOR—Dr. Francis E. Townsend as he arrived in Los Angeles last week.

[Acme Photo.]

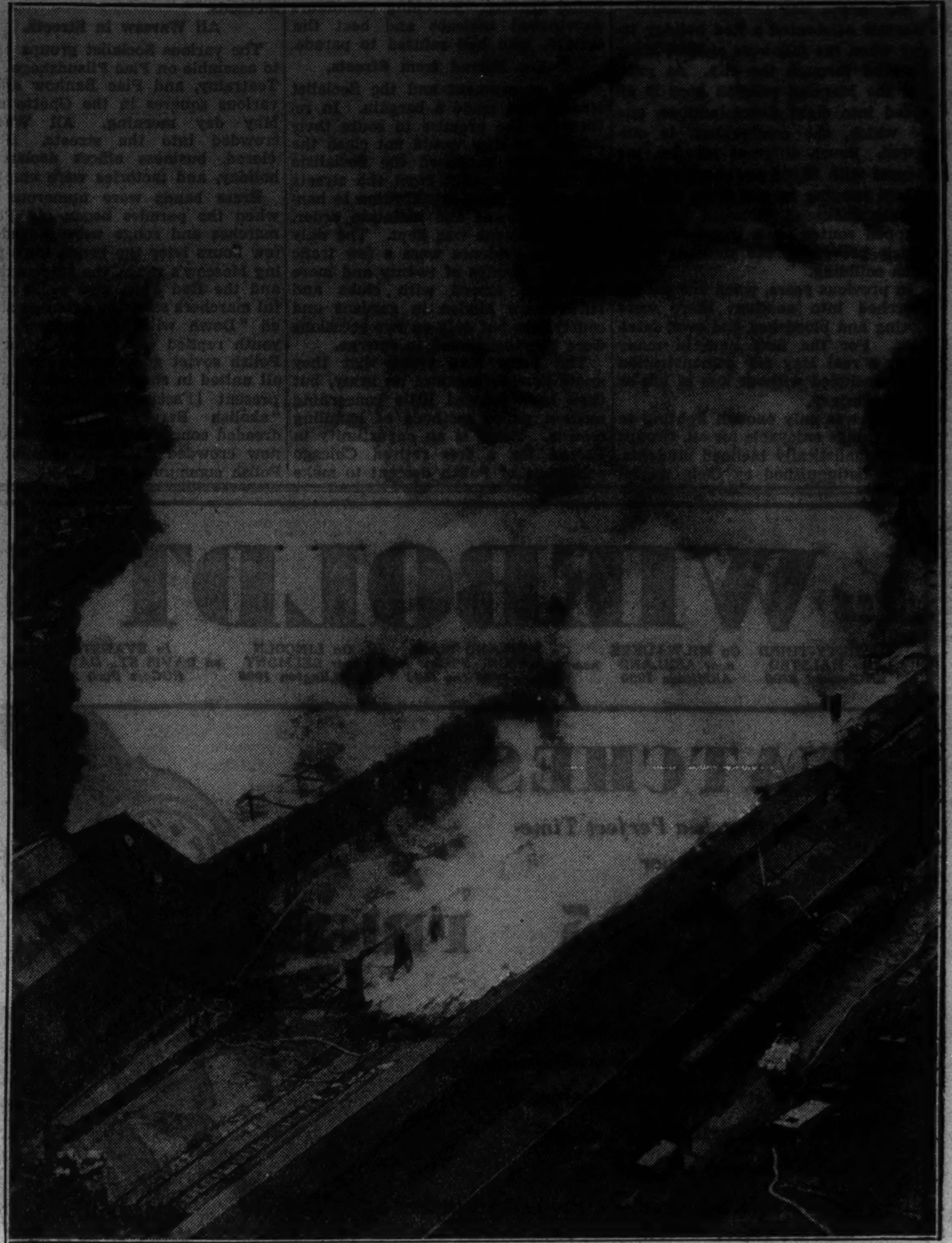

FIGHTING BLAZE IN LONDON RAILWAY YARDS—Aerial view of one of the biggest fires London has seen for many years. Hundreds of firemen were kept busy for hours when a conflagration swept a railroad depot in London. Families occupying nearby tenements were forced to flee clouds of choking smoke.

[Acme Photo.]

Time to be thinking about

G-E AIR CONDITIONING!

IT'S not a bit too early to start planning for summer air conditioning! This is going to be a busy season for air conditioning men . . . and the thermometer will soon be climbing skyward.

Consult with us before you sign up for air conditioning.

General Electric Air Conditioning equipment can save you money. *In first cost:* a system custom-built to meet your needs—with custom-designed yet factory-built units, permitting quantity-production costs and speedy installation. *In operating cost:* lower power and water bills, reduced maintenance, a longer life.

Back of every G-E Air Conditioning installation is the world's finest engineering and research talent. So—find out what G-E has to offer.

Phone today for an air conditioning survey. No obligation. And ask for *free*, informative booklet on General Electric Air Conditioning.

AIR CONDITIONING CORP.,
221 N. LA SALLE ST.
Franklin 5743

GENERAL ELECTRIC
AIR CONDITIONING

The All-American Camera for More Interesting Pictures

National GRAFLEX SERIES II

AMERICA'S finest miniature reflex camera—the all-American-made National GRAFLEX! Precision-built, small, light and compact—just a handful—and easy and economical to operate. With its direct full-vision focusing you see the picture full size, right side up, to the instant of exposure. With accessory self-timer you have 19 shutter speeds. And you get 10 vivid pictures, 2¼" x 2½", from a No. 120 8-exposure film. Ask your GRAFLEX dealer about the many other advanced features of this American-made camera!

For Graduation

To make an interesting record of life's eventful new chapters there's no better gift than a National GRAFLEX.

Free! Send today for our new, beautiful catalog describing GRAFLEX All-American-made Cameras and Accessories. It's FREE! Paste coupon below on penny post card, if you wish. Folmer Graflex Corporation, Dept. C-6, Rochester, N. Y., U. S. A.

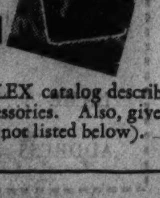

FOLMER GRAFLEX CORPORATION
DEPT. C-6, ROCHESTER, NEW YORK

Please send me, without obligation, the new GRAFLEX catalog describing your GRAFLEX All-American-made Cameras and Accessories. Also, give me the name and address of the nearest GRAFLEX dealer (if not listed below).

NAME ____________
ADDRESS ____________
CITY ____________ STATE ____________

Representative Metropolitan GRAFLEX Dealers

ALMER COE & COMPANY
4 Stores—Chicago & Evanston
BASS CAMERA CO., INC.
179 W. Madison St.
CAMERA EXCHANGE
19 N. Wabash Ave.
CENTRAL CAMERA CO.
230 So. Wabash Ave.
EASTMAN KODAK STORES CO.—133 N. Wabash Ave.
THE FAIR
State—Adams—Dearborn Sts.
NORMAN-WILLETS CO.
316 W. Washington St.
WOLK CAMERA COMPANY
335 So. Dearborn St.

YOU CAN'T BE GLAMOROUS WITH *Misfit Makeup!*

CHOOSE YOUR MAKEUP BY THE COLOR OF YOUR EYES

DATES, dances, phone calls, fun—the glamorous girl gets them all. But you've lost the key to glamour if you're wearing misfit makeup . . . one kind of powder, another brand of rouge, lipstick that doesn't match it!

Nearly a million girls have found a *certain* guide to correct makeup. It's a makeup that matches . . . Marvelous the Eye-Matched Makeup . . . face powder, rouge, lipstick, eye shadow and mascara . . . in complete color symphony. And it's makeup that's right for *you* . . . scientifically keyed to your personality color, the color that never changes . . . *the color of your eyes.*

Eight out of ten girls who try this new makeup are immediately lovelier, more glamorous. They're wearing it, praising it, telling their friends to get it, too. Beauty and fashion authorities, colorists, artists, give Marvelous the Eye-Matched Makeup their professional approval. Discover it for yourself at your drug or department store now. Each item 55 cents.

FREE booklet . . . "For you, new loveliness" . . . a comprehensive 36-page brochure . . . tells you all about Marvelous the Eye-Matched Makeup . . . how to know your type; the right way to rouge; lipstick lore; points on powdering; how to use eye shadow; mascara magic . . . and includes a practical 5-minute beauty program that will make you look your very best. No charge for your copy—write for it today—to Department B, Richard Hudnut, Fifth Avenue, New York.

Discover Marvelous the Eye-Matched Makeup . . . be glorious, be glamorous . . . be ready for romance . . . tonight! Choose your makeup by the color of your eyes!

MARVELOUS *The Eye-Matched* MAKEUP by RICHARD HUDNUT

Truce Between Police and Reds Gives Warsaw Bloodless May Day for Change

BY DONALD DAY.

[Chicago Tribune Press Service.]

WARSAW, May 1.—[By airmail.]—Warsaw celebrated a Red holiday today when the followers of Karl Marx paraded through the city. At present the Marxian religion here is divided into eight denominations, one of which, the communists, is outlawed. Seven different parades, the largest with 80,000 marchers and the others ranging in size from eight to twenty thousand, followed carefully mapped routes on a timed schedule which prevented the militant sects from colliding.

In previous years, when one parade marched into another, there were rioting and bloodshed and even fatalities. For the first time in many years a real May day demonstration was concluded without loss of life or serious injury.

There was only enough fighting to make things enjoyable for all. Groups of nationalistically inclined students, easily distinguished by their special colored caps, attacked some of the Jewish marchers and were given a sound beating. Marching chauffeurs overturned taxicabs and beat the drivers, who had refused to parade.

Police Barred from Streets.

The government and the Socialist leaders had made a bargain. In return for the promise to route their parades so they would not clash the government promised the Socialists to keep the police from the streets and permit their organization to handle the crowds and maintain order. The agreement was kept. The only police in evidence were a few trafic officers. Groups of twenty and more policemen, armed with clubs and rifles, were hidden in gardens and courtyards, but only on two occasions were they compelled to emerge.

The Poles may claim that they know how to organize an army, but they have learned little concerning modern police methods of handling crowds. There is an opportunity in Poland for a few retired Chicago policemen of Polish descent to make a name for themselves by showing the Poles some of Chicago's police methods.

All Warsaw in Streets.

The various Socialist groups began to assemble on Plac Pilsudskego, Plac Teatralny, and Plac Bankow and in various squares in the Ghetto early May day morning. All Warsaw crowded into the streets. Stores closed, business offices declared a holiday, and factories were empty.

Brass bands were numerous and when the parades began old Polish marches and songs were played. A few hours later the bands were playing Moscow's songs, the International and the Red Flag, and while youthful marchers sang the veterans shouted "Down with the soviets." The youth replied with "Hurrah for the Polish soviet government." But they all united in shouting down with the present "Fascist dictatorship" and "abolish Bereza Kartushka," the dreaded concentration camp which is now crowded with the elite of the Polish communist movement.

at WIEBOLDT'S

On SIXTY-THIRD near HALSTED ENGlewood 8700 · On MILWAUKEE near ASHLAND ARMitage 1000 · On ASHLAND BLVD. near MADISON. SEEley 1000 VILlage 6600 (no toll) · On LINCOLN near BELMONT WELlington 1000 · In EVANSTON on DAVIS ST. DAVis 1000, ROGers Park 2775

WATCHES 1/2 PRICE

Every Watch a Perfect Time-keeper

$6.95

Every Watch Guaranteed Brand New

(No markdowns or slow selling numbers.)

- Newest styles—a large selection
- White and yellow gold cases
- For both men and women
- We've sold hundreds of the same watches at $12.98 and $14.98!
- 15 and 17-jewel movements

We bought the entire lot to offer them at this price!

WIEBOLDT'S

Sandal Shops

Open Tomorrow with a Gala Fanfare of Summer Color Notes

Sandals—refreshing in their gay, stimulating colors, in their clever designs, in their air-cooled construction! So important in fashion, so high in demand, we've bought hundreds of pairs. Whatever your sandal inspiration, you'll find it in Wieboldt's Sandal Shops. Be light-hearted, light-footed, in Sandals!

$1.99

$2.45

Elkskin—in white.

Patent—in green, red, blue, and white, and color combinations with white.

Dyeable Suedes—wear them white or tint them to match your costume. Sizes from 3½ to 8.

Wieboldt's Summertime Offerings

10,000 Yards of 90 Inch

Wondercraft Cloth

Made to sell at $1. Use the width for the length. 79c Yd.

Extremely good-looking heavy homespun crash in colorful horizontal stripes, for draperies, slip covers, bedspreads, and day bed covers.

29c New Plaid Homespuns Woven plaid crashes, regularly 29c yd. For draperies, slip covers, pillows, yd.......... 25c

Lateral Stripe Homespun Heavy weight, stripes and plaids on brown, green, rust backgrounds, yd.......... 49c

5,000 Yards Drapery Fabrics Large and small plaids in various colors, for draperies and slip covers, 25c value, yd.......... 19c

Pepperell Glazed Chintz Floral and modern designs, 36 inches wide, 39c value, yd.......... 19c

4x4 Weave Monk's Cloth 36 inches wide, heavy weight, natural color, yd.......... 39c

Only 150 GLIDERS

$16.88 *$24.75 Value*

$1.50 Down—*balance in easy payments. No carrying charge if paid in 3 months.*

- Full six foot size
- Heavy angle iron construction
- 30-coil spring seat
- Taped seat and back cushions
- Six loose cushions
- Floating arms
- Free swinging and rocker glide with stabilizer
- Back cushions have patented stay-back fasteners
- Covered in a choice of water-repellent fabrics

Will Hold for Future Delivery

Large Size, Solid Oak Steamer Chair, $1.19 value.......... 89c

Solid Oak Yacht Chair, $1.19 value.......... 89c

42-inch Solid Oak Swing, $2.49 value.......... $1.98

Settee, $1.19 value.......... 79c

Camp Stools, 35c value.......... 2 for 45c

Famous WHITE STAR Gas Range Special

$69.50

$99.50 Val. Delivered and Installed Free

- Oven Heat Regulator
- Electric Clock, Electric Lamp
- 2 Utility Drawers
- Fully Insulated
- Safety Oven Lighter
- Pull-Out Smokeless Broiler
- Electric Time Reminder

Note These Features! • Improved counter-balanced cooking top cover • Stippled E-Z Kleen burner, tray and drip pan • 2 large, roller-action utility drawers • Porcelain enameled round burners • Porcelain enameled grates • Magicliter • Improved Roldrop broiler • Safety oven lighter • Combination oven valve and bulb type heat control • Improved Measured Time Clock • Plaskon Lamp.

Also at Our Oak Park and Roseland Stores

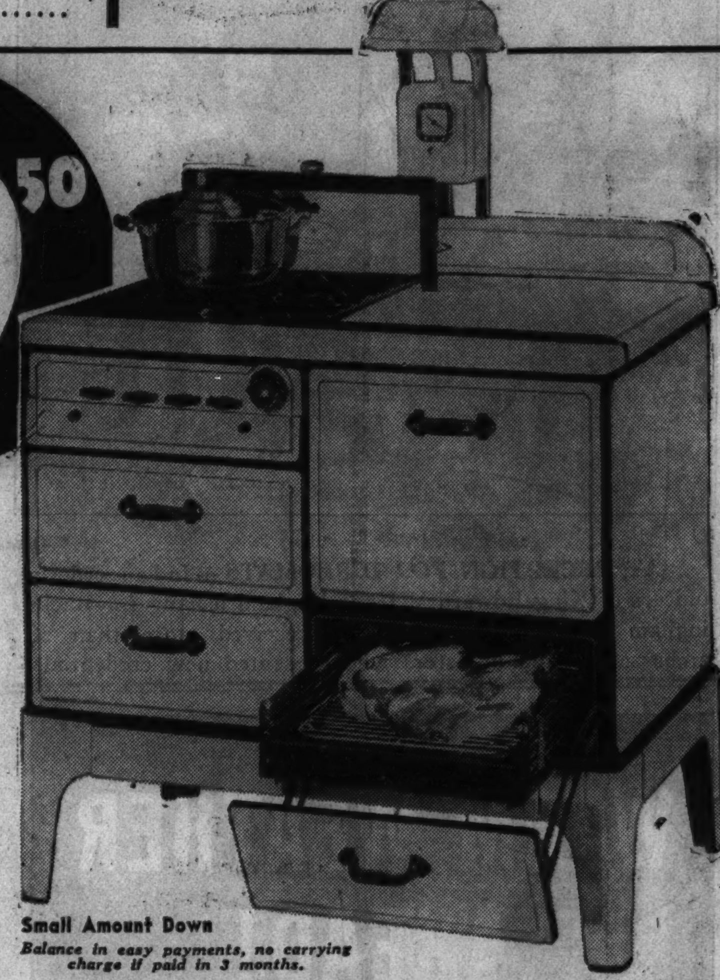

Small Amount Down

Balance in easy payments, no carrying charge if paid in 3 months.

Sent to You on 10 Days' Free Trial

The Powerful New De Luxe Model "K"

EUREKA Vacuum Cleaner

With New Type Brush for Lint, Hair and Threads.

$39.50

For Limited Time Only!

Double Cash Allowance Given for all old class "C" trade-in cleaners.

70% of all old cleaners are in class "C"

Hurry! Only a limited number available for this introductory offer. Request a FREE TRIAL in your own home. Sensational value! Powerful but light—easy to operate. Specially designed for heavy duty service.

$3.95 Down *Balance in easy payments. Small carrying charge.*

Lowest Price Ever Offered on a Genuine

GENERAL ELECTRIC

Over 6½ Cu. Ft. Large Family Size

With Hermetically Sealed Unit

- Stainless Steel Cooling Unit
- Automatic Interior Light
- Hermetically Sealed Unit
- Low Operating Cost
- 5-Year Protection Plan
- Priced from $139.50 up

$169.50

No Money Down

The G.E. Thrift Unit is so perfectly made, so substantially balanced, that it is sealed against dust, dirt, moisture, and meddlers. Every penny's worth of electricity used to operate the G.E. goes to produce cold for your.

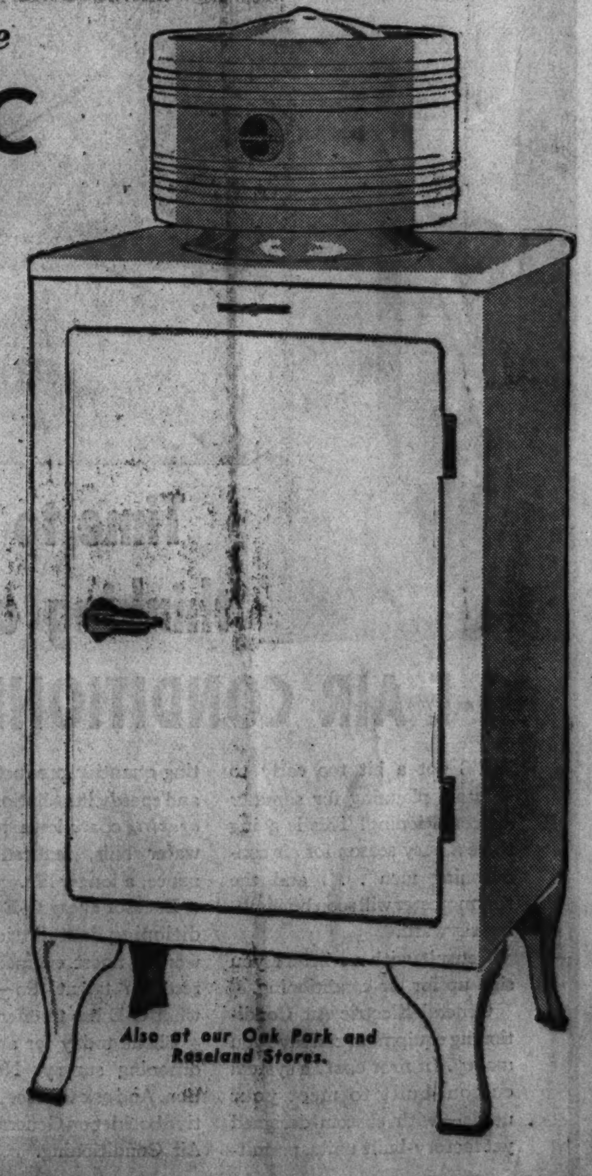

Also at our Oak Park and Roseland Stores.

MAIL THIS COUPON

BUY THIS EASY WAY As Little As 20c a Day

WIEBOLDT'S Ashland Blvd., near Madison St.

Please send me information on the General Electric Refrigerator, explaining the 20c a day plan.

NAME ....

ADDRESS ....

G. E. Thrift Unit

Saves Electric Current

The thrift unit is sealed in steel—so perfectly made, so substantially balanced, that it is sealed against dust, dirt, moisture and meddlers. Every penny's worth of electricity used to operate the G. E. goes to produce cold for you.

at WIEBOLDT'S

On SIXTY-THIRD near HALSTED ENGlewood 8700 · On MILWAUKEE near ASHLAND ARMitage 1000 · On ASHLAND BLVD. near MADISON. SEEley 1000 VILlage 6600 (no toll) · On LINCOLN near BELMONT WELlington 1000 · In EVANSTON on DAVIS ST. DAVis 1000, ROGers Park 2775

CORRECTION

On March 4 we advertised Table Lamps at $7.95, describing them as Onyx. Recently it came to our attention that some of these lamps should have been described as "simulated" or "imitation" Onyx. We regret the error. Any dissatisfied customer may return the lamp and receive a refund.

IN TWO PARTS PART I

Chicago Sunday Tribune

THE WORLD'S GREATEST NEWSPAPER

MAY 17, 1936.

20 OR MORE COMICS

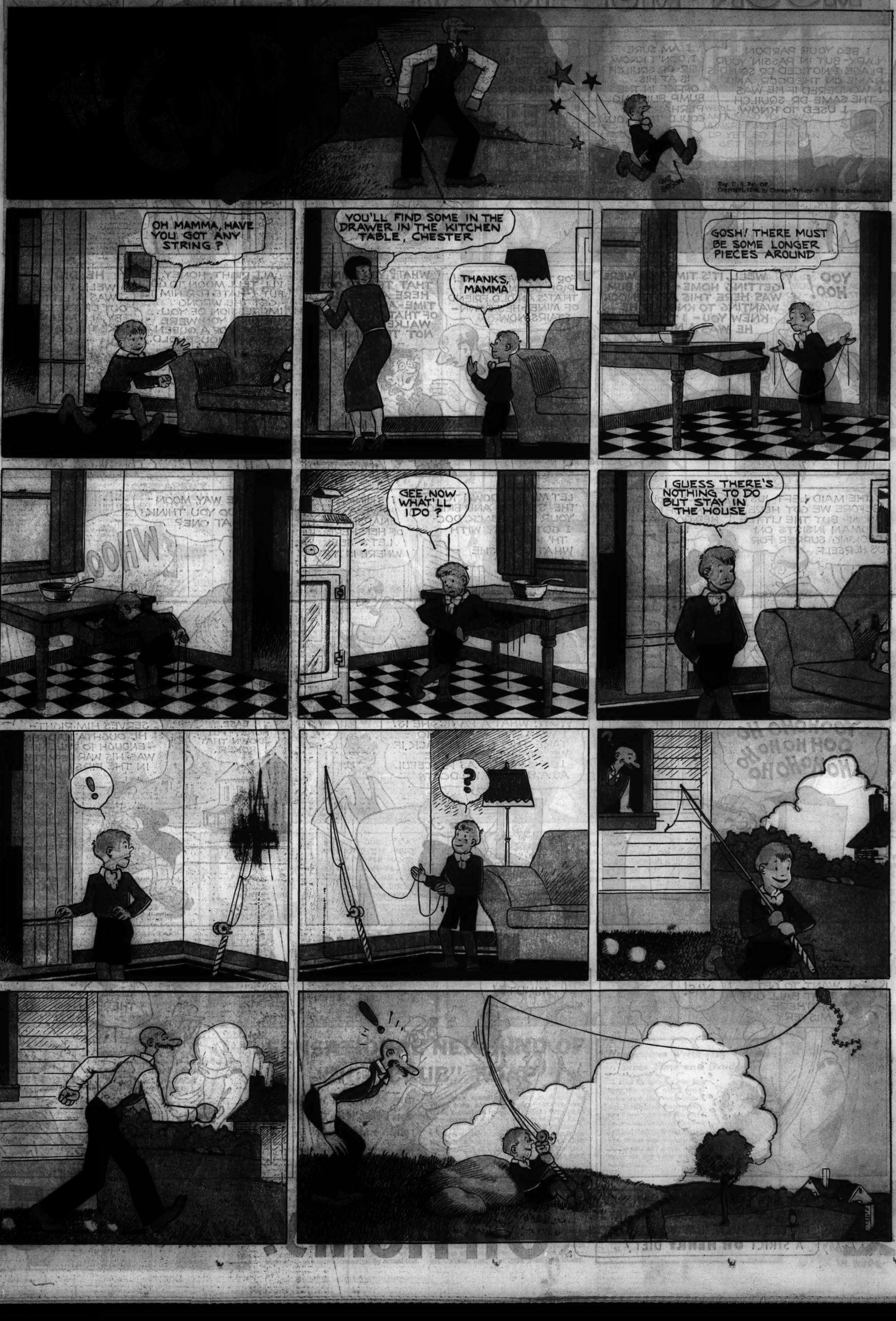

KITTY HIGGINS

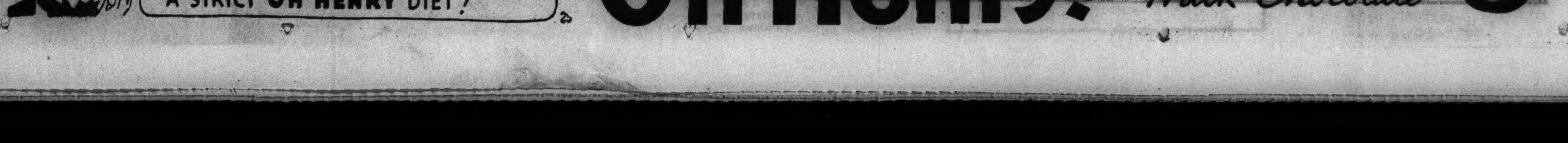

Chicago Sunday Tribune
THE WORLD'S GREATEST NEWSPAPER
MAY 17, 1936.

Advertisement

SENSATIONAL NEW KIND OF "NO-SCRUB" SOAP

Soaks Out Dirt in 15 minutes . . . Yet Won't Fade Any Washable Color

Tested and Approved by Good Housekeeping Institute

Why go on spending long hours of drudgery in the basement, when this utterly new soap invention will set you free.

For here's a soap that soaks out dirt in *15 minutes, without one bit of scrubbing or boiling.* Yet—a soap so safe and mild that, by comparison, other "no-scrub" soaps seem harsh, hard on colors, unfit for hands.

OXYDOL comes to you from the makers of gentle Ivory soap. Made by a patented process that makes mild, gentle soap much faster acting . . . a formula that makes it 2 to 3 times whiter washing than less modern soaps, by actual test.

Combining speed and safety in a way no single soap has done before—OXYDOL does these 4 amazing things: (1) Soaks out dirt in *15 minutes*, without scrubbing or boiling. Even "grimiest" spots wash white with a gentle rub. (2) Gets clothes 4 to 5 shades whiter than other soaps, by scientific Tintometer tests. (3) Cuts washing time 25% to 40% in tub or machine. (4) So safe and mild that every washable color stays brilliant, fresh.

No wonder women everywhere are quitting bars, flakes, chips, and old-type "no-scrub" soaps for this remarkable new invention.

Tests show that OXYDOL will go 1/3 to 1/2 again as far as even the latest soap chips on the market.

Accept FREE Trial

Send your name and address to Procter & Gamble, Dept. D10-1, Box 1801, Cincinnati, Ohio—and we'll see you get a regular-size package absolutely free. Or to avoid delay—get OXYDOL tomorrow from your own dealer.

Housewives Write How Oxydol Saves Time and Drudgery

"I tried OXYDOL for the first time this week, and I had a larger wash than usual to do. I was through an hour earlier, and I can truthfully say that I never washed with so little effort and had such flattering results. The things just soaked clean . . . so easy and gentle. I shall never use any other soap for my washing."

MRS. J. F. SMELL
Morgantown, W. Va.

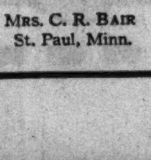

MRS. C. R. BAIR
St. Paul, Minn.

"There are five of us and I have no modern washing equipment. But with OXYDOL, the dirt just soaks out like magic. It used to be a case of wearing myself to pieces with the wash, but now everything comes bright and clean with scarcely any rubbing at all."

Reg. U. S. Pat. Off. No. 100684

Multiplies 500 TIMES IN SUDS

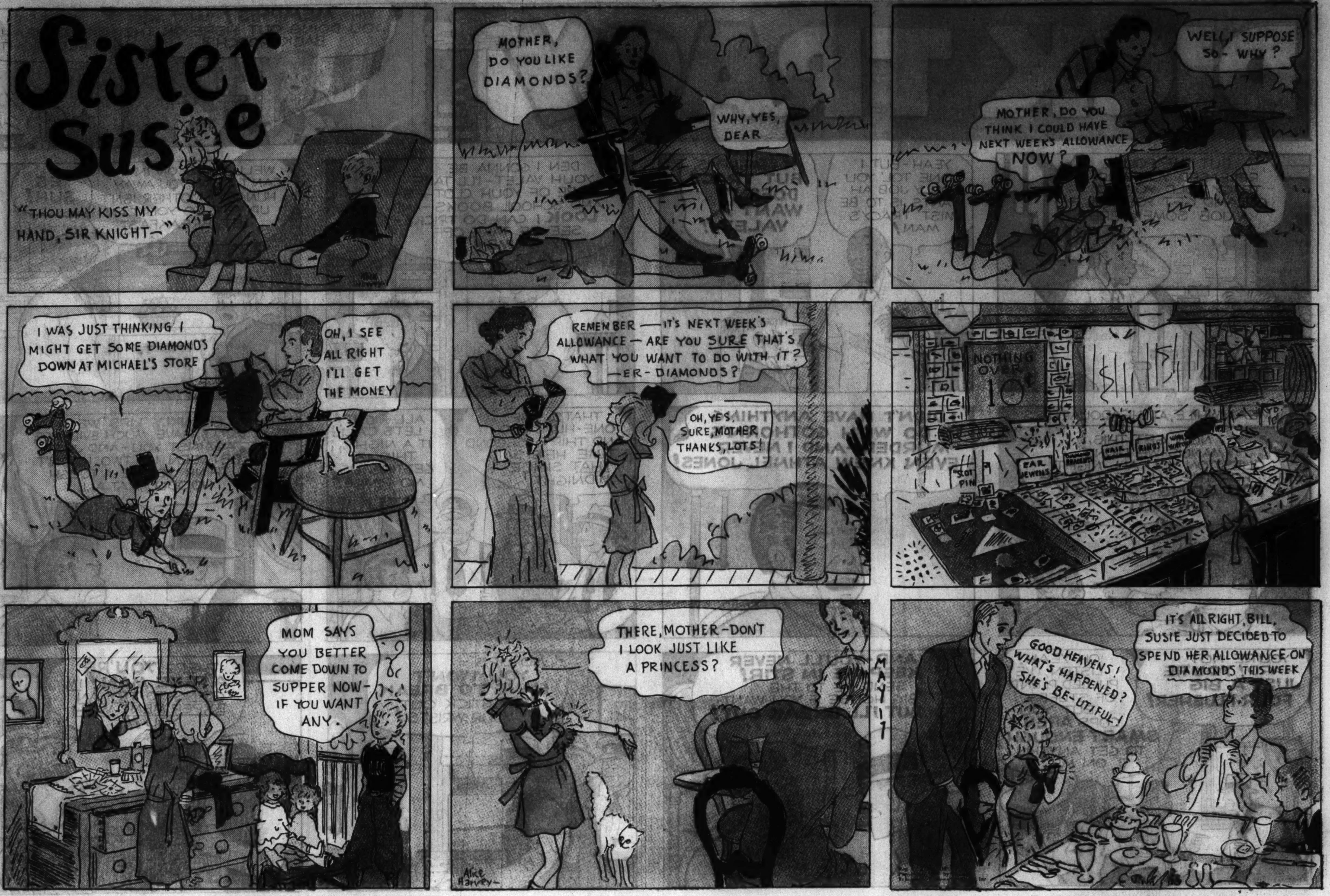
Sister Susie
"THOU MAY KISS MY HAND, SIR KNIGHT—"
MOTHER, DO YOU LIKE DIAMONDS?
WHY, YES, DEAR
WELL, I SUPPOSE SO— WHY?
MOTHER, DO YOU THINK I COULD HAVE NEXT WEEK'S ALLOWANCE NOW?
I WAS JUST THINKING I MIGHT GET SOME DIAMONDS DOWN AT MICHAEL'S STORE
OH, I SEE ALL RIGHT I'LL GET THE MONEY
REMEMBER — IT'S NEXT WEEK'S ALLOWANCE — ARE YOU SURE THAT'S WHAT YOU WANT TO DO WITH IT? —ER- DIAMONDS?
OH, YES, SURE, MOTHER THANKS, LOTS!
NOTHING OVER 10¢
MOM SAYS YOU BETTER COME DOWN TO SUPPER NOW- IF YOU WANT ANY.
THERE, MOTHER - DON'T I LOOK JUST LIKE A PRINCESS?
GOOD HEAVENS! WHAT'S HAPPENED? SHE'S BE-UTIFUL!
IT'S ALL RIGHT, BILL. SUSIE JUST DECIDED TO SPEND HER ALLOWANCE ON DIAMONDS THIS WEEK

SMOKEY STOVER
SQUIRTED ATCHA BY BILL HOLMAN AND CO.
WHEW! - I'M GLAD THAT'S FINISHED!
HEY, "COOKIE"— WHERE'S THE LAWN SPRINKLER?
IT WAS ALL RUSTY- I THREW IT OUT!
?
FLOOK
OH BABY!
THAT SWISS CHEESE WAS A LIFE SAVER!
CUT-UPS FOR GROWN-UPS
SHEAR JOY
BE A GOOD EGG - STOP THIS OLD HEN FROM SCRATCHING UP SMOKEY'S GARDEN
POCKET COMB
FIRST-CUT OUT HEN
NOW PUT SHOES ON HER SLIT ON DOTTED LINES AND INSERT FEET HERE
- FOWL REMARKS - AFTER DARK ALL CHICKENS ARE ROOSTERS
Reg. U. S. Pat. Off.: Copyright, 1936, by Chicago Tribune-N. Y. News Syndicate, Inc.

Chicago Sunday Tribune. THE WORLD'S GREATEST NEWSPAPER
MAY 17, 1936.

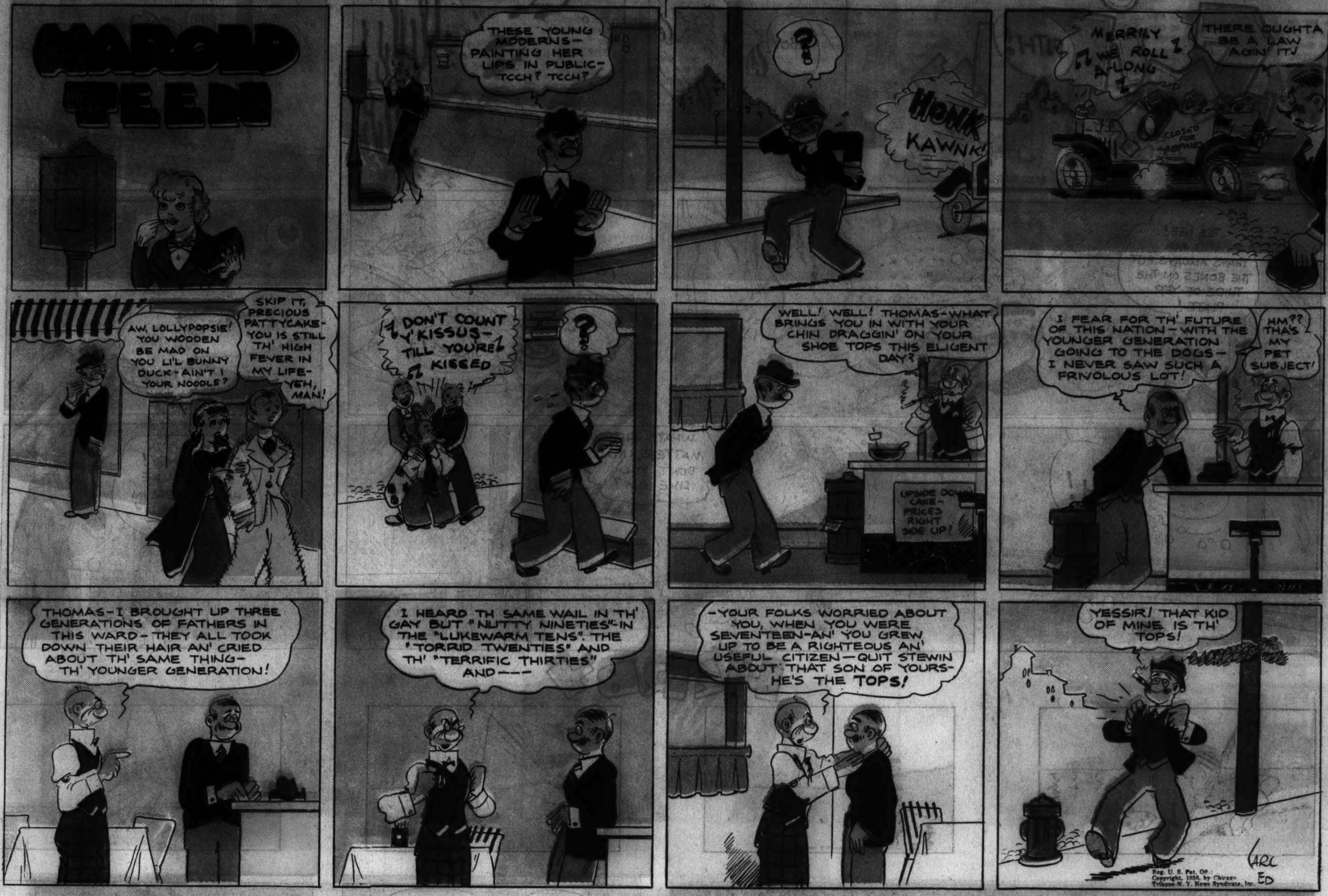

Advertisement

Advertisement

FITH!
OBOY
GEE WHIZ!
TEE HEE! AND MA THAYS ALLWAYS PUT THE BONES ON THE THIDE OF YER PLATE!
JINKIES!
OOH!
WHAT'S THE MATTER, LAD? DON'T YOU LIKE HIM?
WHOOIE!
THERTAINLY! BUT I'D LIKE HIM BETTER IN A TRYING PAN!
HERBY
MILTON CANIFF
HOLY SMOKES! IT'S CONNIE!
ALL DRESSED UP LIKE A MUSICAL COMEDY GENERAL!
DUCK!—THEY'RE SHOOTIN'!
TH' POOR KID THINKS HE'S GONNA RESCUE US FROM YOU!
THIS FARCE CANNOT GO ON—MY TIME IS TOO VALUABLE!
WHAT ARE YOU GOING TO DO?
I WON'T HAVE YOUR MEN SHOOTING OUR CHINA BOY! GET INSIDE—I'M COMMANDING HERE!
YOU!—BEING UP THAT WAGON FILLED WITH FESTIVAL COSTUMES!
YOU!—GET ALL THE MEN OFF THE STREET! ORDER NO FIRING!
NO—THIS WILL SALVE HIS EGO—LET HIM HAVE HIS FUN!
WHAT'S TH' GAG, PAT?
GET INTO THIS COSTUME—I'LL TELL YOU WHAT TO DO!
BOLDLY CONNIE AND HIS AMAZING ARMY APPROACH THE SEEMINGLY DESERTED BARRICADE
—WAIT 'TIL THEY'RE INSIDE THE STOCKADE, THEN GO INTO YOUR ACT!

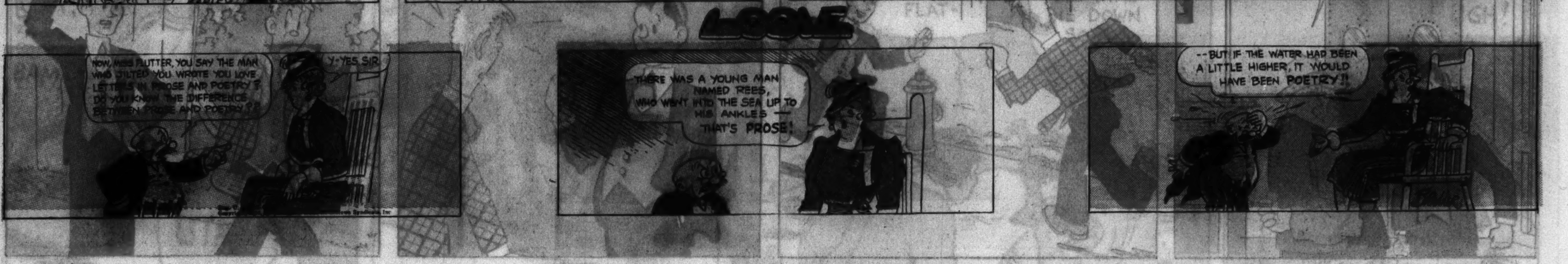

[ADVERTISMENT]

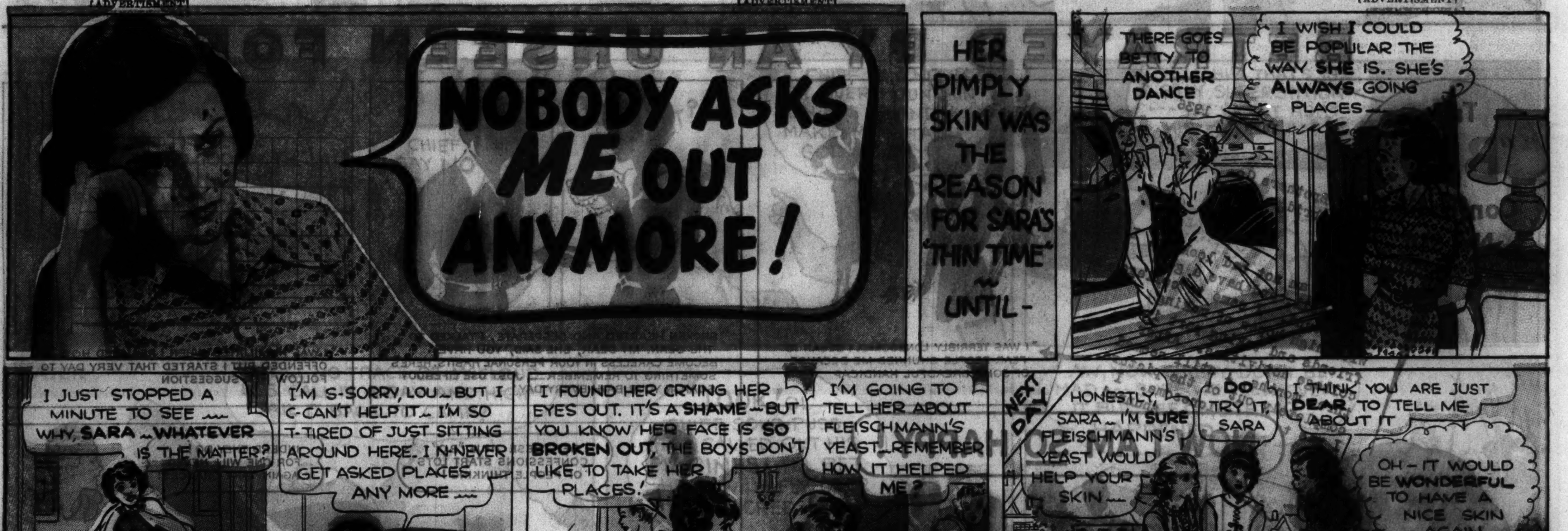

DON'T LET ADOLESCENT PIMPLES MAKE YOU FEEL NEGLECTED AND FORLORN

PIMPLES are often a real calamity to girls and boys after the beginning of adolescence—from about 13 to 25 years of age, or even longer.

During this period, important glands develop and final growth takes place. This causes disturbances throughout the entire system. The skin becomes oversensitive. Waste poisons in the blood irritate this sensitive skin—and unsightly pimples break out.

Fleischmann's fresh Yeast is an effective remedy for adolescent pimples. It clears these skin irritants out of the blood. Then—with the cause removed—the pimples vanish!

Eat 3 cakes of Fleischmann's Yeast *regularly* each day—a cake about one-half hour before each meal. Eat it plain, or in a little water, until your skin is entirely clear. Start today.

—clears the skin

by clearing skin irritants out of the blood

Copyright, ..., Standard Brands Incorporated

[ADVERTISEMENT] [ADVERTISMENT] [ADVERTISMENT]

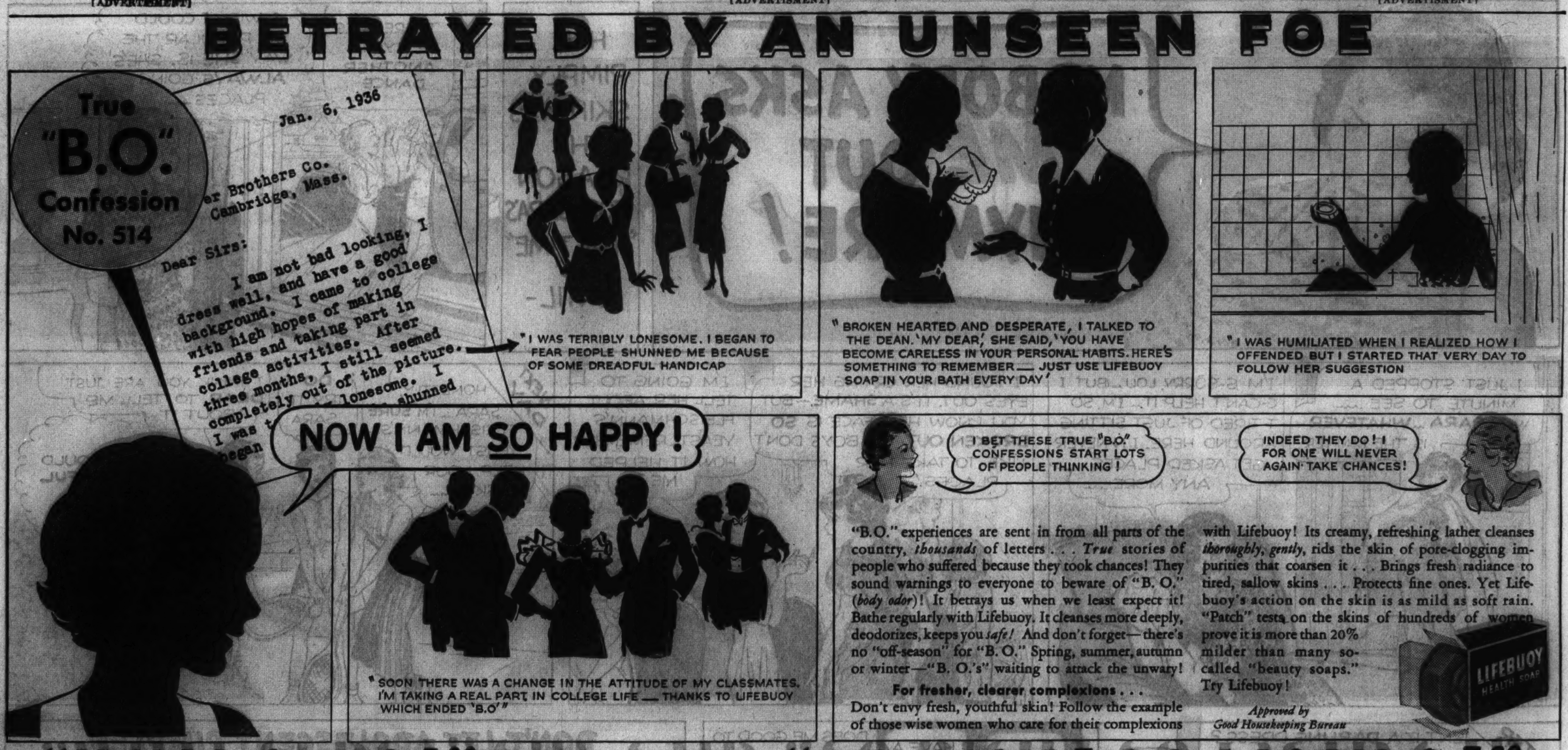

LITTLE JOE
I WAS A FOOL TO LET JOE GO OUT ALONE, WITH THEM HIDDEN CITY SAVAGES SKULKIN' AROUND-
CLICK! CLICK!
AN' HIM NOT EVEN KNOWIN' TH' DANGER- I SHOULD HAVE WARNED HIM--- BUT--- WELL-- MAYBE-- I HOPE--
WE TAKE HIM BACK TO HIDDEN CITY FOR SACRIFICE- SUCH IS SUN GOD'S WILL- THEN WE CAPTURE OLD ONE-
THEY TRIED ROB US--- STEAL OUR GOLD- MA! THEY SHALL HAVE THEIR FILL OF GOLD---- POURED MOLTEN DOWN THEIR THROATS!
UGH! WH---?
CLOP CLOP
VARMINTS!
BAM!
BAM!
UTAH!
GOTCHA, JOE!
BAM!
BANG!
ZING
BOOM!
UGH! HEAP BIG WIND BLOW INDIAN FLAT-
HEAP BIG WIND DIE DOWN SOON!
THAT OLD ONE HAVE HEAP STRONG MEDICINE- HE NO MAN! HE BLACK SPIRIT! HE EVIL EYE!
UGH!
Reg. U. S. Pat. Off.: Copyright, 1936, by Chicago Tribune-N. Y. News Syndicate, Inc.
ED LEFFINGWELL

SMILIN' JACK by ZACK MOSLEY
IF McCLOUD IS BEING HELD AS A BIRD GOD BY TH' HEAD-HUNTERS ON TH' BIG ISLAND WE'LL FIND HIM!
CHIEF SAY NO GO!
WHAT?
CHIEF SAY, NO FLY OVER MOUNTAIN ON BIG ISLAND-- MAKE MOUNTAIN-GOD ANGRY!
TELL HIM THAT'S JUS' A SILLY SUPERSTITION--- --- WE WON'T HURT HIS MOUNTAIN!
LATER
STILL NO TRACE OF McCLOUD-- LE'S CALL IT A DAY AND HIGH-TAIL IT BACK TO CAMP!
LOOK! OL' CHIEF SOUR-PUSS HAS CALLED OUT HIS MARINES--I'LL BET HE SAW US FLY OVER HIS SACRED HILL!
AW, NOW CHIEFY, DON'T BE MAD--- SURE WE FLEW OVER IT BUT, SEE! NOTHING HAPPENED!
BOOM
WOT'S THIS?
VOLCANO! EARTHQUAKE!
SMILIN' JACK CUT-OUT
METAL AERIAL POST
U.S. MARINES
MARINE FIGHTER--BOEING F4B-4
500 H.P. SUPERCHARGED P.&W. WASP ENGINE
ZACK MOSLEY

HOW A PLUCKY DARE-DEVIL IN A HOME-MADE RACER WON THE INDIANAPOLIS SPEEDWAY CLASSIC — WILD-RIDING KELLY PETILLO
BEHIND THE WHEEL OF A STEEL SPEED MONSTER ... HAMMERING OVER 500 MILES OF ROUGH BRICK AT LIGHTNING SPEED... KELLY PETILLO HAD TO BE IN SUPERB CONDITION. HE TELLS YOU, IN HIS OWN WORDS, WHY HE IS A STEADY CAMEL SMOKER: "AS A RACING DRIVER, WITH CONDITION ALWAYS IN MIND, I MUST BE SURE ABOUT THE MILDNESS OF THE CIGARETTE I SMOKE. YOU'VE GUESSED IT... CAMELS!"
FLAG SIGNALS USED IN RACE
START—COURSE CLEAR
STOP—RACE HALTED
SLOW DOWN—KEEP POSITIONS
CAR ATTEMPTING TO PASS
YOU'RE ON YOUR LAST LAP
YOU'VE FINISHED
© 1936, R. J. Reynolds Tob. Co.
YOU OUGHT TO BE A RACING DRIVER, KELLY--YOU'RE A WONDER!
THAT'S A GOOD IDEA!
KELLY PETILLO, AS A YOUTH, LOVED SPEED. DRIVING HEAVY TRUCKS OVER MOUNTAIN ROADS WITH UNCANNY SKILL, HE BECAME KNOWN AS "KING OF THE RIDGE"
THEY CALL THIS 'KELLY'S FOLLY'
SOME OF THE PARTS CAME FROM THE JUNK YARD
IT'S THE RISKIEST POWER PLANT IN THE RACE!
GEE, KELLY, IT'S DAYBREAK—YOU MUST BE ALL IN
SHE'S IN PERFECT SHAPE--LET'S HAVE A CAMEL AND GET A 'LIFT'
PETILLO WORKS UNTIL FOUR O'CLOCK THE MORNING OF THE GREAT DAY
THEY'RE OFF! 157,000 FANS CHEER AS THE 33 RACING BULLETS ROAR PAST THE STARTER
AT 200 MILES, PETILLO IS STREAKING ALONG IN SECOND PLACE. SUDDENLY AT THE FATAL NORTHWEST TURN, HE HITS AN OIL SLICK
PETILLO'S IN A SLIDE!
HE'S OUT OF IT--MAN, THAT'S COOL DRIVING!
HURTLING AT RECORD SPEED, PETILLO JUMPS INTO THE LEAD, HOLDS IT—THEN!
PULL INTO THE PITS--WE'RE ALMOST OUT OF GAS
YOU'VE LOST THE LEAD—YOU'LL HAVE TO CRACK THE RECORD TO WIN!
LET'S GO!
MEANTIME—RAIN!—THE TRACK GETS TREACHEROUS
THE YELLOW FLAG FLASHES "SLOW DOWN AND KEEP POSITIONS!"
AT LAST, WITH ONLY 15 LAPS TO GO, THE GREEN FLAG SIGNALS "COURSE CLEAR." PETILLO'S CAR LEAPS FORWARD—CAN HE MAKE IT?
PETILLO WINS!!! AND HE HAS SET A NEW TRACK RECORD OF 106.24 M.P.H.
YOU SURE HAVE A WONDERFUL DIGESTION FOR A FELLOW WHO GOES THROUGH SUCH GRUELLING EXPERIENCES!
YES, BUT AFTER ALL THAT DINNER I'LL NEED A FEW CAMELS
I'VE FOUND THAT SMOKING CAMELS IS A DEFINITE AID TO DIGESTION; AND, TOO, THEY HAVE THE FLAVOR THAT TASTES JUST RIGHT WITH MEALS OR AT ANY OTHER TIME
Yours truly, Kelly Petillo
CAMELS STIMULATE DIGESTION
SMOKING CAMELS WITH MEALS AND BETWEEN MEALS ADDS TO YOUR ENJOYMENT OF BOTH EATING AND SMOKING. CAMELS SET YOU RIGHT! THEY ARE MADE FROM FINER, MORE EXPENSIVE TOBACCOS... TURKISH AND DOMESTIC... THAN ANY OTHER POPULAR BRAND.
(SIGNED) R.J. REYNOLDS TOBACCO COMPANY WINSTON-SALEM, NORTH CAROLINA
CAMEL
For Digestion's Sake—Smoke Camels

OL' JUDGE ROBBINS
B-Z-Z-Z Z-Z-Z-Z B-Z-Z-Z
COURT ADJOURNED!
SHERIFF, I CAN ALMOST SMELL THAT FISH IN THE FRYING PAN TOMORROW—
I CAN SMELL THAT PRINCE ALBERT IN YOUR PIPE RIGHT NOW. U-M-M-M-M-M, HAND OVER THE TIN, JUDGE
IT TAKES P.A. TO MAKE A PERFECT DAY, WHETHER THE FISH BITE OR NOT
YEP, BUT I LIKE FISH THAT BITE. ON THE OTHER HAND, I LIKE PRINCE ALBERT BECAUSE IT NEVER BITES!
THE BIG IDEA IS TO GET STARTED RIGHT!
MILLIONS OF MEN KNOW THE FULL JOY OF SMOKING A PIPE BECAUSE THEY GOT STARTED RIGHT—WITH PRINCE ALBERT. THIS DELIGHTFUL AND WHOLESOME TOBACCO IS MILD, SOOTHING, FLAVORY—NEVER BITES THE TONGUE. IT'S CRIMP CUT—BURNS SLOWLY AND RICHLY. YOU WILL FIND P.A. A PRINCELY SMOKE. TRY IT.
50 PIPEFULS OF FRAGRANT TOBACCO IN EVERY 2-OUNCE TIN OF PRINCE ALBERT
CRIMP CUT LONG BURNING PIPE AND CIGARETTE TOBACCO
PRINCE ALBERT THE NATIONAL JOY SMOKE
SWELL FOR ROLL-YOUR-OWN CIGARETTES ALSO
THE BIG 2 OUNCE RED TIN

IN TWO PARTS PART II

Chicago Sunday Tribune

THE WORLD'S GREATEST NEWSPAPER

20 OR MORE COMICS

MAY 17, 1936.

Maw Green

SKULL VALLEY
NAN'S DUDE RANCH RIDING - ROPING - SWIMMING
BY PRICE
MR. JITTAHS WANTS TO GO FOR A RIDE. KEEP HIM AWAY FROM ANY EXCITEMENT... AND FOR GOODNESS SAKE, LEAVE THAT GUN AT HOME!
OKAY, BOSS.
SHEEP, MR. JITTAHS! THOUSAND HEAD OR SO ----
THOSE ARE THE THINGS I COUNT EVERY NIGHT TRYING TO GET TO SLEEP! TAKE THEM AWAY!
SUFFERIN' COYOTES, A BEAR--- AND US WITH NO GUN!
WHOA! PLEASE!
UR-RUR-R
I'M LUCKY TO HAVE MY NERVE-QUIETING PILLS WITH ME!
HANG ON, MISTER! MAYBE WE CAN GET A ROPE ON HER!
GRRRR
GULP
THE BEAST HAS A WORSE NERVE CONDITION THAN I HAVE!
UH!
MISTER, YOU SURE KNOW HOW TO HANDLE BEARS!
ZZZZ
SWEENEY & SON
BY POSEN
I FEEL LIKE I CAN BREAK 120 TODAY
FORE!
FORE!
YOU'VE GOT TO BE VERY CAREFUL AND ALWAYS HOLLER "FORE" WHEN SOMEONE'S IN THE WAY--
YOU HOOKED IT
CRACK
I HOLLERED "FORE," DIDN'T I?
OH, YEAH?
I'M SORRY, OLD MAN, BUT I WAS WITHIN MY RIGHTS-- WHEN ANYONE YELLS "FORE," THAT'S A WARNING
FORE!
DATE?
GREAT!
WHEE!
THREE.

Advertisement

Advertisement

20 OR MORE COMICS
Chicago Sunday Tribune
THE WORLD'S GREATEST NEWSPAPER
MAY 17, 1936.
20 OR MORE COMICS

[ADVERTISMENT] [ADVERTISMENT] [ADVERTISMENT]

Chicago Sunday Tribune
THE WORLD'S GREATEST NEWSPAPER

MAY 17, 1936.

SUMMER HOUSES FOR SALE AND RENT

PAGES 5-7

JEWELRY, OLD GOLD, ETC.

FIDELITY LOAN BANK
9 S. Clark-st.

LICENSED, BONDED, PAWNBROKERS. ESTABLISHED 1893.

Liquidating Out of Pawn Diamonds

WE WILL SUBMIT ANY ARTICLE FOR APPRAISAL BEFORE PURCHASE. YOU SELECT THE APPRAISER.

Diamond Solitaires

$2,900 MAN'S DIAMOND SOLITAIRE. Weight 4.02 carats. Finest American cut. Blue white [perfect], dazzling brilliance. Set in a handsome gypsy style mounting. Sale price to liquidate loan....$725

$1,460 LADY'S DIAMOND SOLITAIRE. Weight 2.95 carats. Finest American cut [perfect]. Very brilliant. Newest all platinum mounting with 14 diamonds. Sale price to liquidate loan....$365.00

$1,240 LADY'S DIAMOND SOLITAIRE. Weight 2.05 carats. Finest American cut. Blue white, unusual brilliance. Newest all platinum channel style mounting with 10 large side diamonds. Sale price to liquidate loan.........$310

$1,180 LADY'S DIAMOND SOLITAIRE. Weight 1.98 carats. Finest American cut. Blue white [perfect]. Set in a beautiful all platinum fancy prong mounting with 10 diamonds. Sale price to liquidate loan..........$295.00

$940 LADY'S DIAMOND SOLITAIRE. Weight 1.75 carats. Fine American cut. Blue white [perfect]. Set in a gorgeous all platinum mounting with 16 diamonds. Sale price to liquidate loan....$250.00

$820 LADY'S DIAMOND SOLITAIRE. Weight 1.35 carats. Finest American cut. Blue white, unusual brilliance. Gorgeous all platinum mounting with 20 diamonds. Sale price to liquidate loan....$205.00

$580 MAN'S DIAMOND SOLITAIRE. Weight 1.50 carats. Fine cut and color very brilliant. 14 k. solid gold mounting of handsome design. Sale price to liquidate loan.........$145.00

$540 LADY'S DIAMOND SOLITAIRE. Weight 1.26 carats. Finest American cut. Blue white. Unusual brilliance. Beautifully set in an all platinum prong mounting of the latest design with 12 diamonds. Sale price to liquidate loan....$135.00

$380 MAN'S DIAMOND SOLITAIRE. Weight .95 carat. Fine American cut. Blue white. Brilliant. 18 k. solid white gold mounting. Sale price to liquidate loan....$95.00

$320 LADY'S DIAMOND SOLITAIRE. Weight .85 carat. Fine American cut. Blue white. Very brilliant. Set in a channel style mounting with 6 diamonds. Sale price to liquidate loan....$80.00

$200 LADY'S DIAMOND SOLITAIRE. Weight .55 carat. Fine American cut and brilliance. Set in the newest type mounting with 4 diamonds. Sale price to liquidate loan....$50.00

$140 LADY'S DIAMOND SOLITAIRE. Weight .35 carat. Fine cut. Blue white. Set in the newest combination white and natural gold mounting, with 4 dias. Sale price to liquidate loan..$35.00

Diamond Wedding Rings

DIAMOND WEDDING RINGS. ALL platinum. Channel set edge to edge, complete circle, blue white and perfectly matched. Each diamond about 3 points. All finger sizes. Brand new....$45.00

DIAMOND WEDDING RINGS. ALL platinum. Set edge to edge. Complete circle. No metal separation. 35 large perfectly matched blue white diamonds. All finger sizes. Brand new.$29.50

DIAMOND WEDDING RINGS. ALL platinum. Channel set with 10 large perfectly matched blue white diamonds. All finger sizes. Brand new.$11.50

Diamond Wrist Watches

$460 LADY'S DIAMOND WRIST WATCH. All platinum. Newest round design, with 76 fine selected diamonds attached. All platinum band studded with 48 diamonds. 17 jewel. Fully guaranteed [Geneva] movement. Brand new....$115.00

$340 LADY'S DIAMOND BAGUETTE wrist watch. Elaborate all platinum case, with 58 round and 2 baguette diamonds. 17 jewel. Fully guaranteed. [Geneva] movement. Brand new...$85.00

Diamond Dinner Rings

$420 DIAMOND DINNER RING. Attractively designed. Platinum set, with 39 large, perfectly matched blue white diamonds. Approx. total weight 3 carats. Sale price to liquidate loan.$105.00

$200 DIAMOND DINNER RING. Exquisite all platinum mounting, with 21 fine blue white diamonds. Large center diamond. Sale price to liquidate loan....$50.00

$140 DIAMOND DINNER RING. All platinum mounting of attractive design, with 11 fine selected blue white diamonds. Sale price to liquidate loan....$35.00

Bracelets, Brooches

$3,100 DIAMOND BROOCH — CLIPS combination. Can be worn as brooch or 2 clips. Very elaborate and exquisite in all platinum with 250 round and 28 baguette diamonds, all blue white and perfectly matched, weighing about 18 carats. Sale price to liquidate loan....$775.00

$1,800 DIAMOND BRACELET [FLEXIBLE]. Elaborate all platinum, with 131 large fine blue white diamonds. Approximate weight 8 carats. Sale price to liquidate loan....$450.00

EXTRA SPECIALS—

$3,000 LADY'S 2 STONE DIAMOND ring, 2 fine perfect diamonds weighing about 7 carats. Set in a fancy prong all platinum mounting. Sale price to liquidate loan....$750.00

$1,000 MAN'S DIAMOND SOLITAIRE. Weight 3.35 carats. Finest American cut. Unusual [cinnamon] color. Dazzling brilliance. Natural [yellow] gold gypsy style mounting. Sale price to liquidate loan....$250.00

$1,000 DIAMOND EARRINGS, 2 LARGE fine quality very brilliant diamonds. Weighing about 3.50 carats. Yellow gold Tiffany style ear screws. Sale price to liquidate loan....$250.00

$900 DIAMOND PENDANT. ALL PLATinum. Of unique design, set with 38 large, perfectly matched blue white diamonds. Large center diamond about 1 carat. Also fine genuine oriental pearl. Sale price to liquidate loan.$225.00

$600 DIAMOND CUFF LINKS. ALL platinum, newest square design. Set with 12 large perfect blue white diamonds. About 2 carats. Sale price to liquidate loan....$150.00

IF YOU LIVE OUT OF TOWN

You may inspect any of the above articles without cost or obligation. Just drop us a line and tell us what item you would particularly like to see. It will be sent to your Bank or Railway Express agency for your inspection. If the purchase is not made you do not have to pay one penny.

WRITE TODAY.

Money Loaned

Quickly—Confidentially on Diamonds—Watches—Jewelry and Silverware. Lowest Rate of Interest. Highest Valuations.

FIDELITY LOAN BANK
9 S. Clark-st.

LICENSED, BONDED PAWNBROKERS. ESTABLISHED 1893.

JEWELRY, OLD GOLD, ETC.

Chicago SECURITY Pawners

LICENSED BONDED PAWNBROKERS.
Sherman Hotel Bldg.
102 WEST RANDOLPH-ST.

EXPIRED DIAMOND Forfeitures
Out-of-Pawn Diamond Bargains

WE WILL SUBMIT ANY ARTICLE FOR APPRAISAL BEFORE PURCHASE. CHOOSE YOUR OWN APPRAISER.

Diamond Rings

$2,600 MAN'S DIAMOND RING. Set with 3 diamonds, weight about 6.50 karats. Absolutely perfect and flawless. Finest quality, marvelous brilliancy. Set in yellow gold gypsy mounting. Price now $650

$4,250 MAN'S SOLITAIRE DIAMOND Ring. Weight 6.75 karats. Gem quality. American cut. 100% perfect. Exceptional brilliancy. Set in heavy yellow gold massive mounting. Price..$1,085

$980 MAN'S SOLITAIRE DIAMOND Ring. Weight about 2 karats. Perfect and flawless. Marvelous brilliancy. Set in white gold mounting with 2 blue sapphires. Price now....$245

$400 MAN'S SOLITAIRE DIAMOND Ring. Weight 1 karat. Blue white. American cut. Wonderful brilliancy. Set in heavy white gold mounting...$100

$340 MAN'S SOLITAIRE DIAMOND Ring. Weight .90 karat. Blue white, slightly imperfect, finest of brilliancy. Set in heavy yellow gold mounting...$85

$1,800 LADY'S SOLITAIRE DIAMOND Ring. Weight 3 karats. Blue white, finest American cut. Slightly imperfect, unusual brilliancy and luster. Set in beaut. attractive mounting. Price.$450

$800 LADY'S SOLITAIRE DIAMOND Ring. Weight 2 karats. Blue white slightly imperfect. Unusual brilliancy. Set in neatly designed platinum mounting with 20 blue white diamonds....$200

$700 LADY'S SOLITAIRE DIAMOND Ring. Weight about 1.75 karats. Blue white, absolutely perfect and flawless. Wonderful brilliancy. Set in handsome platinum mounting with 14 round diamonds. Price now $175

$700 LADY'S SOLITAIRE DIAMOND Ring. Weight approximately 1.50 karats. Blue white. Wesselton American cut. Slightly imperfect, wonderful brilliancy. Set in effective platinum mounting with 22 round diamonds. Price now $175

$540 LADY'S SOLITAIRE DIAMOND Ring. Weight about 1 kt. Blue white, Wesselton, nearly perfect. American cut. Handsome brilliancy. Set in heavy platinum mounting with 20 blue white diamonds. Price now $135

$360 LADY'S SOLITAIRE DIAMOND Ring. Weight .85 karat. Perfect and flawless. Exceptionally good brilliancy. Set in square tailored white gold mounting with 2 emeralds and 2 round diamonds. Price now..........$90

$260 LADY'S SOLITAIRE DIAMOND Ring. Weight .75 karat. Blue white, beautiful brilliancy. Slightly imperfect. Set in white gold mounting with 2 blue sapphires. Price now ...$65

$200 LADY'S SOLITAIRE DIAMOND Ring. Weight .50 karat. Blue white, perfect. Snappy brilliancy. Set in all platinum mounting with 6 round diamonds. Price now $50

Misc. Extra Specials

$1,300 DIAMOND DINNER RING. ALL platinum. Exquisite design. Center set with genuine oriental green emerald, weight about 3.50 karats. Surrounded with 4 marquise diamonds and 12 round diamonds. Weight about 2.50 karats. Marvelous bargain.....$325

$740 LADY'S CLUSTER DIAMOND Ring, platinum top. Set with reconstructed ruby, about .20 karats. Surrounded by 18 blue white diamonds. Weight about 4.75 karats. Price now.$185

$1,020 LADY'S DIAMOND DINNER Ring. Very effective design. All platinum, set with 1 karat emerald cut diamond, 2 triangle shape diamonds, .50 karats each and 40 round diamonds. Total approx. weight 5.25 karats; 6 genuine green emeralds....$235

$380 MAN'S SKY BLUE STAR Sapphire. Weight .30 karats. Set in white gold gypsy mounting. Price....$95

$1,300 PLATINUM DIAMOND CLIPS, beautiful design. Set with 28 blue white Baguette diamonds and 62 Baguette large round diamonds. Total weight about 9.30 karats. Price.....$325

$260 LADY'S PLATINUM DIAMOND Bar pin, straight filigree design. Set with 9 blue white large diamonds. Weight about 1.25 karats. And 10 square blue sapphires. Price now...$65

$540 DIAMOND DROP EARRINGS. Set with 6 diamonds, blue white, marvelous brilliancy. Slightly imperfect. Total weight about 2.50 karats. Price..$135

$360 DIAMOND EARRINGS, MATCHED perfectly, blue white. Weight 1 karat. Set in yellow gold mounting. Price..$90

$940 LADY'S PLATINUM DIAMOND Ring. Center diamond about 1 karat. Blue white and 2 pearl shaped oriental green emeralds, about 1 karat each. Price now $235

$440 DIAMOND FLEXIBLE BRACELET. Set with 20 blue white diamonds and 20 square blue sapphires. Beautiful design. Real bargain. Price now...$110

$540 BEAUTIFUL PENDANT. Set with genuine aqua marine. Weight about 60 karats. Set in all platinum with 15 diamonds. Weight about 1 karat.$135

Fancy Cut Diamonds

$1,000 MAN'S EMERALD CUT DIAmond, about 2 karats. Absolutely perfect. Com'l. color. Set in heavy white gold mounting with 2 blue sapphires. Price now $225

$860 LADY'S EMERALD CUT DIAMOND Ring. Weight about 1.35 karats. Blue white, gem perfect and flawless. Unusual brilliancy. Set in handsome tailored mounting with 2 Baguette diamonds. Price now $215

$1,020 TWO MARQUISE DIAMONDS, weighing about 2 karats. Matched perfectly blue white Wesseltons, perfect and flawless. Set in effective tailored platinum mounting with 6 round diamonds. Price now $255

$940 LOOSE EMERALD CUT DIAMOND. Weight 1.35 karats. Blue white. Absolutely perfect and flawless. Marvelous gem. Price now $235

Diamond Wedding Rings

$240 DIAMOND WEDDING RING. ALL platinum handmade prong set with 34 blue white extra large perfect diamonds. Weight about 2 karats......$60

$160 DIAMOND WEDDING RING. All platinum channel edge to edge, set with 28 large blue white diamonds. Weight about 1.25 karats.........$40

$90 DIAMOND WEDDING RING. ALL platinum channel edge to edge. Set with 50 blue white diamonds........$22.50

$72 DOUBLE ROW WHITE GOLD DIAmond wedding ring. Set with 18 blue white diamonds. Price now..........$18

$45 DIAMOND WEDDING RING. ALL platinum channel, set with 10 large blue white diamonds. Price now..$11.50

$30 DIAMOND WEDDING RING. WHITE and yellow gold. Set with five blue white diamonds edge to edge.......$7.50

Diamond Wrist Watches

$540 LADY'S BAGUETTE WRIST watch; platinum. Set 74 blue diamonds and 2 long baguette diamonds. Platinum band with diamonds all the way around. Total wt. app. 4 karats. Movement 17 jewel Geneva, fully guaranteed. Price now........$135

$160 LADY'S PLATINUM DIAMOND wrist watch, baguette step-effect design. Set with 48 blue white diamonds. 17 jewel Geneva, fully guaranteed. Price now $40

$110 LADY'S PLATINUM DIAMOND baguette design wrist watch. Set with 20 blue white diamonds, evenly matched. 17 jewel Geneva, fully guaranteed. Price now.........$27.50

OUT-OF-TOWN CUSTOMERS

WE WILL SHIP ANY ARTICLE TO YOUR BANK OR EXPRESS AGENCY FOR INSPECTION AND APPRAISAL AT NO OBLIGATION TO YOU.

CHICAGO SECURITY PAWNERS
SHERMAN HOTEL BLDG.
102 WEST RANDOLPH-ST.

JEWELRY, OLD GOLD, ETC.

THE U. S. LOAN BANK
SIXTH FLOOR
10 N. CLARK-ST.

45 YEARS IN THE HEART OF THE LOOP.

Chicago's Most Reliable Dealer in Precious Stones

OUT OF TOWN BARGAINS

INVEST YOUR BONUS WISELY NOW

A small deposit will hold any article at present low prices until bonus bonds are issued.

We will submit any article for appraisal before purchase

Diamond Rings

4.10 kt. Diamond. Blue white color. Exceptionally brilliant. Beautifully mounted ring. SPECIALLY PRICED $395.00

2.80 kt. Diamond. Beautifully mounted in all platinum ring of latest design with 26 large blue white diamonds in setting. SPECIALLY PRICED.$375.00

2.45 kt. Diamond. Blue white color. Gorgeously mounted in all platinum ring with 10 large blue white diamonds in setting. SPECIALLY PRICED.$325.00

1.91 kt. Diamond 99% perfect. Artistically mounted in all platinum ring with 12 exceptionally large blue white diamonds in mounting. SPECIALLY PRICED $275.00

1.34 kt. Diamond. Blue white color. Beautifully mounted in all platinum ring of latest design with 14 large blue white diamonds in mounting. SPECIALLY PRICED $175.00

1.26 kt. Diamond. Absolutely perfect. Free from any flaws or imperfections. Mounted in all platinum ring with 8 large blue white diamonds in setting. SPECIALLY PRICED......$165.00

1 kt. Diamond. Blue white color. Mounted in handsome all platinum ring, set with 6 large blue white diamonds in mounting. SPECIALLY PRICED..$95.00

76/100 kt. Diamond. Blue white color. Mounted in beautiful all platinum ring with 10 large blue white diamonds in mounting. SPECIALLY PRICED $80.00

67/100 kt. Diamond. Blue white color. Beautifully mounted in all platinum ring with 8 large blue white diamonds in setting. SPECIALLY PRICED..$75.00

55/100 kt. Diamond. Handsomely mounted in platinum ring with 6 blue white diamonds in mounting. SPECIALLY PRICED $50.00

25/100 kt. Diamond. Blue white color. Set with 6 large blue white diamonds in all platinum ring with latest square top. SPECIALLY PRICED..$30.00

$40.00 Diamond rings. Blue white color. Mounted in white gold ladies' and men's single stone and dinner rings. SPECIALLY PRICED $10.00

SPECIALS

2.45 kt. Diamond. Handsomely mounted in ring of latest four-prong type, yellow gold mounting. SPECIALLY PRICED $275.00

2.06 kt. Diamond. Blue white color. Artistically mounted in ring of latest design. SPECIALLY PRICED....$195.00

1.50 kt. Diamond. Blue white color. Three perfectly matched diamonds artistically mounted in new style ring. SPECIALLY PRICED $110.00

1.01 kt. Diamond. Blue white color. Beautifully mounted in ring with 8 large blue white diamonds in setting. SPECIALLY PRICED........$95.00

86/100 kt. Diamond. Blue white color. Mounted in beautiful massive ring. SPECIALLY PRICED $75.00

Diamond Wedding Rings

BRAND NEW.

$180.00 Diamond wedding rings. All platinum Channel set. 28 large blue white, perfectly matched diamonds. Approximate total weight 1¼ kts. SPECIALLY PRICED.........$45.00

$130.00 Diamond wedding rings. All platinum Channel set. 51 large square cut blue white matched diamonds. SPECIALLY PRICED.....$32.50

$90.00 Diamond wedding rings. All platinum Channel set. 55 large blue white diamonds. SPECIALLY PRICED $22.50

$40.00 Diamond wedding rings. All platinum Channel set. 10 large blue white diamonds, half way round. SPECIALLY PRICED $10.00

$30.00 Diamond wedding rings. 5 large blue white diamonds, set in white gold rings. SPECIALLY PRICED $7.50

Diamond Dinner Rings

$380.00 Diamond Dinner Ring. Set with 1 large blue white marquise shape diamond in center—about ¾ kt.—with 28 large blue white diamonds. All platinum handmade mounting. SPECIALLY PRICED $95.00

$340.00 Diamond Dinner Ring. Set with blue white diamond—about ¾ kt.—in center with 16 large blue white diamonds in beautiful all platinum mounting. SPECIALLY PRICED..$85.00

$260.00 Diamond Dinner Ring. Set with 1 large blue white baguette shape diamond in center with 20 round blue white diamonds in beautiful mounting. SPECIALLY PRICED........$65.00

Diam'd Watch Bracelets

BRAND NEW.

$700.00 Baguette watch bracelet. All platinum. Artistically set with 2 large blue white baguette shape diamonds and 140 round diamonds. 17 jewel Waltham movement. platinum flexible band attached set with 100 large blue white diamonds. SPECIALLY PRICED.............$175.00

$500.00 Watch bracelet. Choice of Baguette shape or new round shape. All platinum. Set with 2 blue white baguette shaped diamonds and 72 round diamonds. Attached with diamond set bracelet with diamonds all around. Equipped with 17 jewel Geneva movement. SPEC. PRICE.$125.00

$300.00 Bulova watch bracelet. New round style. All platinum. Artistically set with 40 large blue white diamonds. Equipped with 17 jewel guaranteed Bulova movement. SPECIALLY PRICED $75.00

$200.00 Ladys' Elgin Baguette watch bracelet. All platinum. Attractively patterned with 22 large blue white perfectly matched diamonds. 17 jewel. Smallest Elgin movement. Timed and cased at Elgin factory. Fully guaranteed. Brand new.....$50.00

$140.00 Baguette watch bracelet. 14 kt. solid gold case. Set with 20 large blue white diamonds. 17 jewel Waltham movement. SPECIALLY PRICED $35.00

$110.00 Watch bracelet. Choice of Baguette shape or newest creation in special round style. Both watches set with 20 large blue white diamonds. 14 kt. solid gold case. 17 jewel guaranteed. Geneva movement. SPECIALLY PRICED $27.50

$60.00 Watches. 21 jewel Illinois. Hamilton, Waltham and Elgin. White and yellow gold cases. SPECIALLY PRICED $15.00

Bracelets, Brooches, etc.

$1,400.00 Diamond Bracelet. Set with 51 large diamonds. Approximate weight 5.50 kts. All platinum, beautiful handmade, exceptionally flexible bracelet. SPEC. PRICED.....$350.00

$600.00 Diamond Bracelet. Beautifully mounted with 25 large blue white diamonds—total weight about 8 kts. Mounted in original design in yellow and white gold. UNUSUAL BUY AND BARGAIN. SPECIALLY PRICED.$150.00

$3,000.00 Brooch-clip combination. Artistically designed. Newest creation. Handmade all platinum mounting set with 2 marquise shape diamonds about ¾ kt. each. 6 large baguette shape diamonds. 2 pentagon shape diamonds and 164 round diamonds. All diamonds blue white and perfect. Can be worn as brooch or two clips. SPECIALLY PRICED $750.00

Confidential Loans

on diamonds, watches, and jewelry in private rooms AS LOW AS 1½.

THE U. S. LOAN BANK
SIXTH FLOOR
10 N. Clark-st.

JEWELRY, OLD GOLD, ETC.

OUT OF THE HIGH RENT LOOP DISTRICT —WE CANNOT BE UNDERSOLD.

LEVINSON'S LOANS
739 N. Clark-st.

IN BUSINESS SINCE 1888. Bonded and Licensed Pawn Brokers. Member of Chicago Assn. of Commerce.

Out of Pawn Bargains
DIAMONDS
BRAND NEW
Jewelers' Expired Loans

Marked in Plain Figures
One Price to All

BEAT INFLATION

MAKE THE MOST OF YOUR BONUS. INVEST IN A COMMODITY THAT NEVER DEPRECIATES.

WE WILL SUBMIT ANY ARTICLE FOR APPRAISAL BEFORE PURCHASE. YOU SELECT THE APPRAISER.

Diamond Rings

SOLITAIRES.

EXPIRED LOAN NO. 7879.
5.02 CT. DIAMOND, PERFECT AND FLAWLESS, Fine Color, American Cut, in lady's all platinum exquisitely designed ring with 6 Large Blue White Marquise Diamonds.........$975

EXPIRED LOAN NO. 7238.
3.04 CT. DIAMOND, PERFECT AND FLAWLESS, FINEST AMERICAN CUT, in man's very attractive heavy platinum Gypsy ring with 2 large Baguette diamonds...............$625

EXPIRED LOAN NO. 7552.
2.55 CT. DIAMOND, BLUE WHITE, AMERICAN CUT, exceptionally brilliant, in heavy man's yellow gold ring $395

EXPIRED LOAN NO. 7970.
2.22 CT. DIAMOND, UNUSUALLY BRILLIANT GEM, 99% Perfect, in man's heavy attractive combination yellow and white gold square top ring.....$265

EXPIRED LOAN NO. 5861.
1.78 CT. DIAMOND, BLUE WHITE, AMERICAN CUT, beautifully brilliant, in lady's artistically patterned all platinum ring with 26 dias.........$235

EXPIRED LOAN NO. 7058.
1.55 CT. DIAMOND, BLUE WHITE, AMERICAN CUT, in lady's all platinum ring of newest design with 6 diamonds $170

EXPIRED LOAN NO. 7759.
1.25 CT. DIAMOND, BLUE WHITE, AMERICAN CUT, in lady's all platinum ring of exquisite design with 2 Baguette, 2 Marquise and 4 Round diamonds $145

EXPIRED LOAN NO. 7684.
1.06 CT. DIAMOND, BLUE WHITE, AMERICAN CUT, in lady's modern attractive all platinum Engagement ring with 12 diamonds $125

EXPIRED LOAN NO. 5391.
.96 CT. DIAMOND, BLUE WHITE, AMERICAN CUT, in lady's artistically designed ring with 6 diamonds and 8 Blue Sapphires $95

EXPIRED LOAN NO. 7769.
.80 CT. DIAMOND, BLUE WHITE, AMERICAN CUT, in lady's beautifully fashioned all platinum Engagement ring with 2 Baguette and 4 Round Diamonds $86

EXPIRED LOAN NO. 7309.
.65 CT. DIAMOND, BLUE WHITE, AMERICAN CUT, in man's solid gold ring of new attractive design.........$65

EXPIRED LOAN NO. 7559.
.53 CT. DIAMOND, BLUE WHITE, AMERICAN CUT, in lady's beautiful modern al platinum Engagement ring with 4 diamonds $50

EXPIRED LOAN NO. 6319.
.50 CT. DIAMOND, BLUE WHITE, AMERICAN CUT, attractively set in a man's yellow gold prong ring.....$45

Fancy Cut Diamonds

EXPIRED LOAN NO 6952.
2.25 CT. EMERALD CUT DIAMOND, BLUE WHITE, PERFECT, Beautifully Cut, Exquisitely Briliant, in lady's all platinum ring of attractive design with 4 large Baguette diamonds.....$535

EXPIRED LOAN NO. 7150.
1.90 CT. MARQUISE DIAMOND, BLUE WHITE, PERFECT WESSELTON GEM, Beautifully Shaped, in lady's all platinum exquisitely tailored ring with 6 Marquise diamonds............$450

EXPIRED LOAN NO. 6401.
.92 CT. EMERALD CUT DIAMOND, BLUE WHITE, PERFECT, in lady's all platinum prong ring of newest design, attractively set with 6 Baguette and 6 Round Diamonds $140

Diamond Wedding Rings

BRAND NEW—ALL FINGER SIZES.

$200 DIAMOND WEDDING RINGS. All Platinum, Channel set [edge to edge] all around Blue White Perfect Matched Diamonds, each about 3-100 Ct.........$50

$160 DIAMOND WEDDING RINGS, All Platinum, with 28 large Perfectly Matched Blue White Diamonds, Channel Set [edge to edge] all around, Total weight about 1.25 Cts.............$40

$130 DIAMOND WEDDING RINGS, ALL PLATINUM, with 32 Large Perfectly Matched Blue White Diamonds, Channel Set edge to edge all around....$32.50

$40 DIAMOND WEDDING RINGS. All Platinum, Channel set with 10 Large Perfectly Matched Blue White Dias...$10

Diamond Dinner Rings

$600 DIAMOND DINNER RING, PRINCESS STYLE, Beautifully set with 3 superbly brilliant diamonds of good color and finest American cut, about 2 Cts. Exceptional value $150

$360 DIAMOND DINNER RING, All Platinum, artistically designed with 16 Large Diamonds; 2 Extra Large Diamonds about .75 Ct., set in twin pear shape effect. ALL BLUE WHITE AND PERFECT.......................$90

Diamond Wrist Watches

$580 LADY'S DIAMOND ELGIN BAGUETTE WRIST WATCH, All Platinum, Unusually attractive and Brilliant, set with 52 Large Blue White Perfect Matched Diamonds. 22 Diamonds in flexible link ends, 17 Jewel Guaranteed Elgin Movement, Timed and Cased at Elgin Factory. BRAND NEW..................................$145

$300 LADY'S DIAMOND WRIST WATCH, ALL PLATINUM, Exquisite Small Round Model beautifully set with 44 Diamonds; 2 Marquise Diamonds, [Also Available in Baguette Shape.] 17 Jewel Finest Geneva Movement. BRAND NEW, GUARANTEED.....$75

$195 LADY'S DIAMOND ELGIN BAGUETTE WRIST WATCH. All Platinum, attractively set with 20 Large Blue White Diamonds, 17 Jewel Guaranteed Movement. Timed and Cased at Elgin Factory. BRAND NEW.......$48

$140 LADY'S WALTHAM BAGUETTE WRIST WATCH, 14 Kt. Solid Gold, beautifully styled with 20 large Blue White Diamonds, 17 jewel Guaranteed Waltham Movement. BRAND NEW..$35

Misc. Diamond Jewelry

$3,000 BROOCH—CLIPS COMBINATION. All Platinum, Hand Made, Gorgeously styled with 140 Large Diamonds; 10 large Marquise Diamonds, 32 Baguette Diamonds, 6 Extra Large Baguette Diamonds. All Blue White, Perfect and Full Cut. Total weight about 15 Cts. Striking and Effective. Wear as Brooch or Clips.......................$750

$2,975 DIAMOND RUBY FLEXIBLE BRACELET and WATCH COMBINATION. All Platinum, unusually attractive design with 188 Diamonds and 69 Bead Rubies; 10 Baguette Diamonds and Large Marquise Diamond in center. All of finest Blue White quality, Exquisitely fashioned diamond set center section opens to reveal small round watch otherwise invisible. 17 Jewel Finest Geneva Movement. MUST BE SEEN TO BE APPRECIATED...$745

$1,925 LADY'S STAR SAPPHIRE RING; 47 CT. BEAUTIFUL Hazy Blue Star Sapphire, distinct six point perfect star, exquisitely set in an all platinum ring with 12 Baguette Diamonds.....$480

$900 MAN'S AGASSIZ STRAP WATCH, All Platinum. Attractive Thin Model, set with 20 Baguette Diamonds in numerals. Individual and Distinctive. Full jeweled and adjusted AGASSIZ Movement. Guaranteed. BRAND NEW.......................................$225

OUT-OF-TOWN CUSTOMERS

ATTENTION! We will ship any article to your Bank or the Railway Express Agency, Inc., for your inspection and approval at no cost or obligation to you ANYWHERE!

LEVINSON'S LOAN BANK
739 N. Clark-st.

KNOWN FROM COAST TO COAST.

INDEX

	Page.	Col.
Announcements	4	4
Apartments—See To Rent		
Auction Sales	11	7
Arts and Antiques	14	2
Aviation	7	2
Automobiles—		
Used Automobiles— For Sale	12, 13	
Trucks	13	8
Wanted	11	8
Accessories and Repairing	13	8
Loans	11	8
Tires	11	8
Credits	13	8
Auto House Trailers	11	8
Barter and Exchange	10	4
Bar and Store Fixtures	14	2
Bicycles and Motorcycles	11	8
Board and Lodging	4	7
Boats, Yachts, Etc	1	5
Books and Magazines	11	8
Building Material	1	7
Burial Garments, Part 1	24	
Birds, Cats, Poultry, Etc	11	8
Business Personals	11	6
Business Directory	2	2
Business Opportunities—		
Businesses For Sale	11	1
Partnerships and Investments	11	4
Distributors	11	4
Concessions, Locations and Leases	11	4
Business Equipment	11	4
Business Service	11	5
Wanted	11	5
Cameras & Optical Goods (See Business Directory)	2	2
Cemeteries, Part 1	24	
Clothing, Furs, Etc	11	7
Club & Assn. Memberships	2	2
Coal and Wood	11	8
Collections	10	4
Contracts to Let & Wanted	2	1
Dancing Schools	5	4
Death Notices, Part 1	24	
Dogs (See Part 7, Graphic Sec.)	6	7
Dressmaking and Millinery Schools	4	4
Employment Agencies—Men	3	7
Employment Agencies—Women	4	4
Financial	10	2
Funeral Directors, Part 1	24	
Garages	11	8
Help Wanted—Men	2, 3	
Help Wanted—Women	3, 4	
Horses, Harness, and Wagons	10	7
Hotels and Apartment Hotels	4, 5	
Home Furnishings	10	5
Home Furnishings Wanted	10	8
Household Appliances	10	8
Houses—See Real Estate and To Rent—		
Instruction	1, 2	
Jewelry, Watches, Etc	1	1
Land Information	9	8
Light and Heavy Manufacturing	11	7
Loans—Personal and Business	10	3
Lost and Found	2	1
Machinery and Equipment	11	6
Miscellaneous for Sale	1	6

	Page.	Col.
Mortgages—See Real Estate Loans	10	1
Moving, Storage—See Bus. Direc	2	2
Motorcycles and Bicycles	11	8
Mattresses—See Home Furnish'gs	10	5
Mausoleums, Monuments	Part 1, 24	
Musical and Dramatic	10	4
Musical Instruments	14	1
Office Furniture and Devices	14	2
Paints—See Building Material	1	7
Painting, Decorating—See Bus. Dir.	2	2
Parcel Post and Express	11	7
Patents, Patent Attorneys	2	2
Personal	2	1
Pianos—See Musical Instruments	14	1
Piano Tuning—See Bus. Direc	2	2
Printing Machinery and Supplies	11	5
Radios, Supplies, and Service	11	7
Real Estate—		
Central	7	3
Apartment Buildings	7	3
Business Property	7	5
Houses	7, 8	
Houses Built to Order	8	1
Vacant	8	1
Oak Park, Austin	8	2
Suburban	8, 9	
Estates Property	9	1
Acre Property	9	1
Other Cities	9	1
Resorts	9	2
Farm Lands	9	4
Industrial Property	7	2
Miscellaneous	9	8
Wanted	9, 10	
For Exchange	10	1
Loans, Mortgages	10	1
Sewing Machines	10	2
Situations Wanted	2	3
Sporting Goods	14	2
Stamp Exchange, Part 6, Women's Section.		
Stocks and Bonds	10	4
Store and Bar Fixtures	14	2
Stoves (See Household Appl.)	10	8
To Rent—		
Rooms	4	5
Houses (City and Suburban)	5	2
Furnished Houses	5	3
Resorts	5	3
Apartments	5, 6	
Apartments and Rms. to Share	5	2
Furnished Apartments	6	6
Stores	7	1
Offices and Shops	7	1
Industrial Property	7	2
Farms	7	1
Travel	2	2
To Lease and Wanted to Lease	10	1
Trade Schools—Men	3	7
Trade Schools—Women	4	4
Typewriters and Supplies	1	6
Vacuum Cleaners (See Hsld. Appl.)	10	8
Wanted—To Buy	2	1
Wanted—To Rent—		
Rooms	4	7
Houses	5	3
Resorts	5	4
Apartments	6	8
Offices, Stores and Lofts	6	8

JEWELRY, OLD GOLD, ETC.

CASH FOR OLD GOLD
DIAMONDS, PAWN TICKETS
JEWELRY, GOLD TEETH,
WATCHES, SILVER.

This institution is operated by public spirited citizens to help you obtain CASH. MEMBER Chicago Assn. of Commerce. ESTABLISHED 1900.
Chicago Gold Smelting Co.,
37 S. Wabash-av.
CORNER MONROE-ST.. 3D FLOOR.

OLD GOLD BOUGHT
GOLD, SILVER, GOLD PLATE, PLATINUM, DIAMONDS. Bring or mail. NEW HIGH MARKET PRICES.
A. QUINT & CO.,
5 N. WABASH, KESNER BLDG. ENTIRE Third Floor. GOLD SMELTERS. Estab. 1873.

"Cash In" YOUR GOLD
Diamonds, Bridgework, Silver, Plated Jewelry, Watches, etc. LATEST PRICES PD.
Romack Gold Refining Co.,
7 W. MADISON. CORNER STATE. FIFTH FLOOR—RM. 501.

CASH Money for GOLD
Jewelry—Gold Teeth—Diam'ds—Pawn Tickets.
BARNETT'S, JEWELERS,
57 E. MADISON-ST. MALLERS BLDG. MAIN FLOOR. STORE ENTRANCE.

DO NOT SELL YOUR OLD GOLD, SILVER, diamonds before getting our prices.
MARTIN REFINING CORP.,
ROOM 1218 PITTSFIELD BLDG., 55 E. WASHINGTON. DEARBORN 3394.

Diamonds, Pawn Tickets
OLD GOLD, JEWELRY, ETC., BOUGHT. JEWELERS EXCHANGE
32 N. State, 11th fl. Dear. 8905.

NEW HIGH PRICES PAID FOR OLD GOLD, silver, diamonds, watches, gold teeth, etc. UNITED SMELTING WORKS. THE OLD RELIABLE. 39 S. State, corner Monroe. 4th floor.

ALL PLATINUM, 38 DIAMOND, WALTHAM Baguette wrist watch, 17J; brand new: $58. EMPIRE LOAN BANK, 649 N. CLARK.

2½ CT. DIAMOND, PERFECT. VERY BRILLIANT. Set in heavy gent's yel. gold ring. $150. CHICAGO LOAN BANK, 37 S. Wabash-av.

BOATS, YACHTS, ETC.

YOUNG MAN WITH YEARS OF BOATING exper. wants to team up with owners of motor boat, 28 to 60 ft., prefer. in Belmont harbor. Can give time for reconditioning and some financial assistance; refs. exch. Address Y L 304, Tribune.

FOR SALE—DODGE 26 FT. SPEED BOAT; 100 h. p.; Chrysler engine; African mahog., chrome trim; $500. See at 2701 N. 76th-av., Elmwood Park.

1935 CHAMPION EAGLE CLASS SAILING yacht, 29 ft., sizeable cabin, in full commission, at Belmont Harbor. Leeds Mitchell. Superior 4484, owner.

LATE MODEL GUARANTEED MOTORS; pair Chris Craft 250 h. p., fully equipped; suitable for new boat; $1,500. Also "G6" Scripps, 150 h. p., $400. 8041 Exchange-av.

SMALL CABIN CRUISER—LIKE NEW, COMPLETE accom. and equipment. Sleeps 3, 4-40 Gray motor. Bargain $550. Sag. 5815.

COMBINATION FISHING, HUNTING, AND outboard motor boat. Call weekdays only. Palisade 6956.

MODERATE SIZE, MODERN CRUISER; fully equipt., in first class condition. Reasonably priced. Address Y H 427, Tribune.

JOHNSON SEA HORSE 4 CYL. OUTBOARD motor; perf. cond.; slightly used; a buy at $150. See at 755 S. State, market.

CRUISER—23 FT. 5½ BEAM 4 CYL. GRAY. A-1 cond. Need cash. Boat, trailer, dingy, etc., all for $300. See at 8210 S. Ridgeland.

24 FT. SPEED BOAT—NORTH BRANCH river shipyard. 1500 Kingsbury-st.

FOR SALE—17 FT. CANOE; $25. 3037 S. Harding-av., 1st floor.

OUTBD. MOTOR, 21 H. P., 2 CYL., $50 cash. Sl. used. Stanberry, 4614 N. Paulina.

SPEED BOAT—150 H. P. 1 YR. OLD. COST $3,000. Prac. new. $900. Linc. 6102. Mon.

ROWBOAT, $25; MOTOR, $40; $5 DN. $2 week. 4841 Ogden. Cicero 1185.

18 FT. BOAT—TWIN ELTO OUTBOARD motor; perfect cond. Republic 5824.

BARGAINS—NEW AND USED OUTBOARD motors. CRAMER'S, 1500 N. Wells-st.

WTD.—USED OUTBOARD MOTOR; TERMS. M. La Porte, 5005 S. Kolin. Letter only.

WANTED—USED ROW BOATS. SHACKLEford, 5751 Prairie-av. Normal 2829.

CLASSY 20 FT. RUNABOUT, A1 COND. Blue Lantern Boathse., Channel Lake, Antioch

FOR SALE—17 FT. INBOARD MOTOR boat. Call Maywood 2634W.

25 H. P. TWIN JOHNSON OUTBOARD motor; A1 shape; snap; $55. Ph. Irv. 6525.

40 FT. MARCONI SLOOP—VERY REAS. Apply Keith Boat Yds., 24th at Halsted, 10-4.

WANTED—SAIL BOAT, 15 TO 20 FT., used, complete, for cash. Belmont 0082.

19 FT. CYPRESS SPEED BOAT HULLS—4912 AUGUSTA-BLVD.

CLASS B RACING HYDROPLANE—GOOD condition. Midway 6930.

USED BOAT BARGS.—GAR WOOD SALES. Door 102, Navy Pier. Whitehall 4916.

40 FT. MARCONI SLOOP—VERY REAS. Apply Keith Boat Yds., 24th at Halsted, 10-4.

BOATS, YACHTS, ETC.

Buy Your Boats and Motors
on the Navy Pier and save the difference.
FULL LINE OF CHRIS CRAFTS.
Thompson and Penn Yan boats. Johnson, Evinrude and Bendix motors, paint and hardware. Complete marine service. Largest stock of boats and motors in the middle west.
Chris Craft Chicago Sales,
DOCK 36, NAVY PIER.
THE HUB OF BOATING.

CAPE COD SAILBOATS
Now on exhibit. Beach and sail boats for youngsters, $18 up. And well known 10, 14, 15, and 18 ft. sailing craft at amazingly low prices.
Also new 39 ft. Wheeler Playmate Sedan cruiser on display; one of the many famous Wheeler cruisers for 1936. Write for catalogue stating requirements.
C. CRAMER,
228 N. LA SALLE. STATE 8932.

28 FT. STREAMLINE CABIN CRUISER—Sleeps 4. Enclosed toilet room, 6 cyl. 71 h. p. Gray engine. Fire ext. system, radio, ice box; fully equipped ready for use. Boat delivered new July, 1935. Asking pr. $2,500. 58 ft. aux. cruising schooner, 2 staterooms, large main cabin; sleeps 10; comfortable and able seaboat; complete suits of working and racing sails; new Gray engine; $4,000.
J. W. MAGILL,
Tribune Tower. Superior 8446.

Johnson Outboard Motors
Are sold and serviced in the Fox Lake territory by us. Buy where you get REAL service 7 days a week. Immediate deliveries all models, boats, repairs, parts. Demonstration on the boat right here. Try before you buy. Easy terms. 11 years of fair dealing. Large stock used motors, too.
NAT'L OUTBOARD SERVICE CORP.
Route 60. Fox Lake, Ill. Phone 161.

IMAGINE! CRUISERS AT $995. SAILERS, RUNABOUTS AND OUTBRDS. Largest and oldest boat company in Illinois. Used boats and motors of all types. Only COMPANY that demonstrates for your approval.
Hunter Boat Co.,
McHenry, Ill.
50 mi. N. W. of Chicago.

SENSATIONAL BUY—FAST, ABLE 22 FT. auxiliary sloop, Penguin. Cost $2,385 last season. First $1,100 takes her. Bronze fastened mahog. Cabin sleeps 2; sails like new, incl. balloon, compl. equipd., electric lts., binnacle, ice box, 2 burner stove. Inspection Tanner Boat Works, upper level, south side of Navy Pier. Sup. 4621.

Outboard Race Team.
F-E-L-Z racing team discontinued. Trophy winning equipment for sale cheap. A and B special race motors, boats, trailer, and all ready to go for this season. Phone Wilbur Duram, Manager, Belmont 10063.

CHRIS-CRAFT BOATS.
CHICAGO DISPLAY.
Outboard Motors and Boats.
1200 S. MICHIGAN. CAL. 4237.

LARGEST STOCK NEW AND REBUILT outboard motors and boats in mid. west. Best bargains in Johnson, Evinrude and Elto motors. Open, Sun., 9-12. Masters & Co., 800 N. Clark-st.

A REAL BUY—JOHNSON ALTERNATE firing twin, like new, with spc. built automobile and shipping case. $90 complete. C. E. Erzinger, 712 W. Jackson. Op. Sunday.

NO. 12 JOHNSON SEAHORSE OUTBOARD motor. Will sac. for cash. Can be seen at 2401 Logan-blvd. all day Sunday.

CANOE—$25, 18 FT., 2 NEW PADDLES, good cond., needs paint, can be seen daily. 725 W. North-av. Lin. 2090.

OUTBOARD MOTOR—ELTO SUPER C, 25 h. p.; used about 10 hrs. Barg. Eves. 7-9. 3854 S. Ashland, or Laf. 8909. "Eddie."

NEW MATTHEWS & RICHARDSON CRUISERS ON DISPLAY. BOATS, INC., 900 S. MICHIGAN. WABASH 5767.

CHRIS-CRAFT 24 FOOT RUNABOUT. POWered with 110 h. p. Chrysler motor. A1 cond., $750. Ed Rauman, Spring Lake, Mich.

— — 36 FT. TWIN-CABIN CRUISER. — — Well known make, in excellent cond., in Chicago. Barg. Address Y H 410, Tribune.

WANTED—OUTBOARD MOTOR, 2 OR 4 horsepower. R. Goodin, Naperville, Route No. 1. Phone 818-M-1.

MISCELLANEOUS FOR SALE.

4 FT. CABINET TOP CARPENTER'S WORKbench; 50 lb. ice box; Cole's hot blast heater. Very reas. Must be seen to be appreciated. M. A. Angus, 1121 Fullerton-av., 2d Fl., Rear.

NOTICE—CHEAP! NEW BIRD HOUSES, garden tools, lawn trellises; large windmill. Address Y A 93, Tribune.

STORE—BEST LOC. FOR BEAUTY PARlor. South Haven, Mich. Low rt. Vic. 2077.

MILO BARBELLS, 500 LBS., EX. COND. Very reas. Mack. Alb. 7844.

If you are looking for a
DOG
see advertisments in Graphic Section Part 7, Page 6

BUILDING MATERIALS.

Bricks.

4,725,000 CLEAN BRICKS — LOADED cheap. 1235 W. Taylor-st. Monroe 5970.

USED COMMON BRICK, $2.50 PER M., cleaned and delivered. Phone Pros. 8500.

Lumber.

ONLY LUMBER YARD IN CHICAGO WITH
All World's Fair LUMBER

LOWEST PRICES IN THE U. S. A.
2x4s, like new, clean, low as lin. ft....1c
1x6, like new, clean, 100 lin. ft.....$1.00
LATHS, LIKE NEW, BUNDLE, 20C.
World's Fair steel decking and fencing all lengths, at closeout, 100 sq. ft....$3.00
Maple flooring, like new, 100 sq. ft....$3.00
BARGAINS—SINKS, TOILETS, BATHTUBS.
Best ext. heavy 75 lb. roofing, roll....$1.49
TWIN HEX SHINGLES. VERY BEST.
Brand new red, green, $6 val. Sq.......$4.25
3,000 doors, interior and exterior; 8,000 sash, all sizes, at closeout prices.
VERY BEST WALLBOARDS.
New plaster board, ⅜ in., 100 sq. ft...$2.20
New insulating, full ½ in., 100 sq. ft...$3.50
BEST WATERPROOF INSULATING.
Sheets, something new, 100 sq. ft.......$2.10
FULL ¾ IN. ASPHALT BLOCKS
for floors, base and fact., sold for 16c sq. ft.; close out at sq. ft.................5c
VERY BEST PAINT.
Best pure boiled linseed oil, gal......85c
100% pure turpentine spirits, gal.......63c
Reg. $2.44 washable flat paint, gal...$1.49
Reg. 55c roof coating, 5 gal. can, gal...39c
Comp. line of Sherwin-Williams paints.
New 42 in. U.S. Steel lawn fenc., lin. ft.8½c
Bricks, like new, clean, 1,000 for......$1.25
1,000 OTHER MONEY SAVING BARG.
BEFORE YOU BUY VISIT OUR YARD.
GET OUR PRICES FIRST.
OPEN ALL DAY SUNDAY.
Louis Meitus Lumber Co.,
3800 S. Western-av., at Archer. Laf. 0074.

ATTENTION, AT BARGAIN PRICES.
WRECKING 44 FACTORY BUILDINGS AT STUDEBAKER'S SOUTH BEND PLANT.
5,000,000 FEET WHITE PINE LUMBER.
Assorted Widths and Lengths.
BRICK—LUMBER—SASH.
Good for hotbeds, chicken coops, etc. I-beams, pipe, steel rolling doors and fire brick; all kinds of other structural steel. ELECTRICAL equipment; overhead CRANES, complete SPRINKLER SYSTEMS. Fire doors, fire brick; 113,000 sq. ft. Federal cement tile. Everything and anything in the building line. Largest supply of all kinds of used building materials in Indiana. Bring in your plans. Salesmen on job. Inquire at Prairie-st. gate at Dunham, Studebaker Plant, South Bend, Ind. Open all day Saturday.
WOODMERE WRECKING CO.

ATTN.! FOR SALE—1443 CARROLL-AV., 2,000,000 ft. used, yellow pine lumber, ripped to size 6x12, 6x10, 6x8, 6x6, 4x6, 4x4; also window sash and plumbing. Sacrificing ½ million ft. 2x 6 D. M. flooring cheap, on premises.
CHICAGO WRECKING CO.
Lawndale 5966. Haymarket 7305.

WRECKING, 5736 DREXEL—SAC. LUMBER, oak drs., plbg., oak flrg., gas, stm. radiators, ice boxes, gas stoves, stm. plant, etc. Salesman on prem. Sun. incl. Advance Wrecking, 5500 N'west-hwy. Kil. 3602.

NEW NO. 1 COM. OAK FLRG., $45; CLR. bev. siding, $30 per M.; new doors, trim, ⅓ price. Jorgensen, 3028 N. Sacramento.

MANUFACTURERS, NOTICE! USED 1X4 lumber like new. 24-36 in. Lafay. 7700.

Paints.

PAINTERS AND PROPERTY OWNERS.
Buy direct from mfgr. and also the largest jobbers of paint in middle west.
$2.25 flat white [5 gal. cans], $1.10 gal.
$2.25 Maj. radio [bnkrpt.] trim var., 95c gal.
$4 peerless outs. wht., 4 yr. guar., $2.50 gal.
Screen paint, 50c gal. Kenosha flat [highest quality], covers black 1 coat, $2.25 gal.
50,000 gallons to pick from.
PAINT EXCHANGE OF CHICAGO.
1557 Milwaukee. 2274 Elston.
6836 S. Halsted. Phone Armitage 1440.

Heating and Plumbing Supplies.

88 SHTS. ALUMINUM 14 G.x64x130 IN. 6 gal. per min. Rudd gas watr. heater. 3 elec. sump pumps. Address F S 11, Tribune

STOKER—100 LB. ANCHOR, ONE YEAR old; perfect condition; will sacrifice. Address Y H 116, Tribune.

WANTED — LGE QUANTITY CAST IRON water pipe; 2 in. up. Ph. Low. Canal 5878.

BOILERS AND RADIATORS — WE BUY, sell and exchange. Phone Mansfield 1231.

Miscellaneous.

GLOBE WRECKING COMPANY . . . Wrecking modern 12 apartment stone and brick construction. 1218 E. 53d-st., to make way for commercial bldg. Interior very elaborate with everything like new and of most modern type from basement to roof. All must be sold on premises immediately. Phone DIVERSEY 3611.

6,000 FLAT GALV. SHEETS, 54X34, 16 gauge, and 300 steel plates, 108x48, 12 gauge.
LEOPOLD COHEN IRON CO., 3000 S. Kedzie.

INSTRUCTION.

MARINELLO

Receives more requests for graduate operators than we can supply

The efficiency of MARINELLO trained operators is nationally known. Their proficiency opens for them opportunities far beyond all others. The better positions in high class beauty shops are being constantly filled by MARINELLO graduates.

LISTEN IN TO WBBM

every Sunday at 5 p. m. to the coast to coast radio program, "HOUR OF CHARM," featuring the Zotos Machineless Permanent Wave, taught exclusively by MARINELLO.

Here's More Good News

MARINELLO now offers your a new, easy, pay-as-you-learn plan and complete instruments, textbooks, uniforms, and all cosmetics furnished without charge if you enroll for day or evening classes now forming.

VISIT OUR SCHOOL TODAY

If you live outside of Chicago, write at once for our Free Marinello Photo Booklet T-82. National School of Cosmeticians, Inc.

MARINELLO
THE WORLD'S LARGEST INTERNATIONALLY ESTABLISHED SYSTEM OF BEAUTY CULTURE.
108 N. State-st. State 5057.

LEARN
Swedish Massage
AND PHYSICAL THERAPY.

Prepare in a few weeks for big pay in uncrowded profession. Open to men and women. Complete low cost course. Day or evening. Earn while learning in largest Physical Therapy clinic in America. Finest equipment. 29th year. Recognized diploma.
FREE EMPLOYMENT HELP to graduates. Jobs open with physicians, clubs, beauty shops, and in private practice. Get in now before State Boards raise requirements.
$40.00
tuition reduction for those enrolling NOW. Visitors welcome; no obligation; 8:30 a. m. to 8:30 p. m. Monday to Friday; Saturday to 4 p. m. Phone Seeley 6940.
— — — — — CLIP COUPON — — — — —
NATIONAL COLLEGE OF MASSAGE,
20 N. Ashland-blvd., Chicago, Ill.
Kindly send free Booklet T.
NAME ....
ADDRESS ....

HEIM BEAUTY SCHOOLS
COMPLETE COURSE.
$75---$2 Down
$10 OFF IF PAID 30 DAYS.
FREE OPERATOR'S UNIFORM, MARCELLING KIT AND COSMETICS.
DAY AND EVENING CLASSES.
LOOP: 6 E. LAKE-ST.
SOUTH: 1019 W. 63D-ST.

Modern Piano in 20 Weeks.
32 years of actual teaching experience. Booklet Free on request. Free demonstration.
Axel Christensen School,
306 S. Wabash-av. Harrison 5669.

INSTRUCTION.

BURNHAM
Beauty Culture Training Assures Your Success

In the last two weeks we have found good-paying permanent positions for 127 girls who have just completed their courses. This employment service is FREE. Come in now and see the opportunities Burnham training offers you.

YOU'LL EARN MORE IN THE SHORTEST POSSIBLE TIME.

Established 65 years ago in 1871, E. Burnham, Inc., operates the world's oldest, largest beauty school.

Thousands of beauty shop operators and managers attest the superiority of Burnham training. Burnham graduates are always in demand. Your time and ability are worth money to you. Don't ruin your chances of success through mediocre training when the modern, thoroughly tested Burnham training is so easily available to you. You can even enroll now and pay for most of your tuition after you graduate.

ALL TOOLS ARE FREE.
FREE EMPLOYMENT SERVICE.

Special 30 days training in Slenderizing and Body Molding which can be taken as a separate course. Under supervision of International expert.

Trip to Paris Award

Velma Marsh, 5115 Nevada-st., winner of semi-annual Burnham Scholarship for efficiency while in training, sailed April 22d on S. S. Manhattan.

SEE FOR YOURSELF WHY MORE GIRLS ENROLL IN BURNHAM'S THAN IN ANY OTHER BEAUTY SCHOOL.

Call, write, or phone—open every day and Mon., Wed., Fri. Evenings until 9 p. m. Day or evening classes.

————MAIL COUPON TODAY————
Send Free Booklets without obligation to
NAME ....
ADDRESS ....
CITY .... STATE..........

E. BURNHAM
School of Beauty Culture
138 N. State-st., Chicago
Randolph 3355. Dept. 950.

FACTS
DeLEE UNIVERSITY of Beauty Culture
Is the ONLY School

1. Featuring beauty instruction under the supervision of the internationally famous
MADAME LOUISE

2. The ONLY school whose student, while still in training, won first prize in the 1935 American Cosmeticians Contest.

3. The ONLY school in America to have an instructor win in the 1936 National Gold Trophy Coiffure Contest.

4. De Lee is the only UNIVERSITY of Beauty Culture in Illinois.

Easy Payment Plan.

Day-Evening Classes. Central 8225. Open Mon., Wed., and Fri. Evenings.

DeLEE
UNIVERSITY OF BEAUTY CULTURE.
30 W. WASHINGTON-ST.
VISIT DE LEE UNIVERSITY TODAY. Mail Coupon for Illustrated Booklet.
NAME ....
ADDRESS ....
CITY .... STATE........

Learn by Moler's
New, Short Personalized
Method of Instruction
BEAUTY CULTURE
FOR WOMEN AND GIRLS.
BARBERING
FOR MEN.

A shortage of help that is properly instructed and qualified for high grade work creates a pressing demand for Moler Graduates. This demand cannot be filled any more by the old plan. Here is your opportunity—take Moler's SHORT COURSE—let them place you where you can be earning good money, months ahead of the regular method. Call, phone, or write at once for information.

MOLER SYSTEM
59 E. Monroe-st. CEN. 6393.
Mr. Moler, Dept. T.: I am interested in:
[ ] Beauty Culture [ ] Barbering
Name ....
Street ....
City........................ State.............

The ONLY graduate of a Chicago beauty school to win in the 1936 National Gold Trophy Coiffure Contest received his training at the

Chicago Hairdressing Academy

Investigate. See for yourself how easy it is to receive your Beauty Culture training under

John Mueller

Internationally famous hair stylist and Beauty Culture authority.

Chicago Hairdressing Academy
World's Leading Beauty And Hair Styling Academy.
64 W. RANDOLPH-ST.

VISIT TWO OF THE LARGEST, MOST MODernly Equipped Beauty Culture Schools—
SELAN'S SCHOOLS
NORTH AND SOUTH SIDE

Locations for your convenience, complete course including tools, book case, uniforms, diplomas. No extra charge! OPEN EVENINGS, MONDAYS TO FRIDAY. Under State Supervision.

$2 DOWN
$3 weekly—Day and Evening Classes. Our Graduates in Demand. PAY MOST of Tuition after Graduation.

SELAN'S SYSTEM
1549 W. 63d-st. Hem. 5702
2744 Milwaukee. Spa. 6616

FLUENT SPEECH.
Effective Speech taught for Business, Social, Political needs. Talks written. Speakers Coached. Fluent Speech Studio, Suite 704, 116 S. Michigan-av.

(Continued on following page.)

INSTRUCTION.

(Continued from preceding page.)

Gertrude Hale School of Beauty Culture

America's Most Ultra-Modern School. Known over 35 years as the school of practical and most thorough training. Private instruction and unlimited customer practice guarantee your proficiency in every branch of Beauty Culture. Good Positions After Graduation! LOWEST TUITION. Visit, write, or phone for free Booklet. 162 N. State-st. Cent. 5007.

RECOGNIZED SCHOOL OF SCIENTIFIC SWEDISH MASSAGE Physical and Colonic Therapy. Dr.'s nurses, ½ rate. Prac. nursing. Dr.'s asst. red. rate. Day and eve. classes. Learn in loop clinic; free empl service; E Z terms. N. S. school $50. Comp. course only 10 days. KELLBERG INSTITUTE, Inc. 32 N. State-st., 9th Floor. Dear. 6984.

AMERICAN SCHOOL OF BEAUTY CULTURE. Especially LOW TUITION and TERMS for Complete Course—Tools, etc. furnished. 159 N. State-st. Central 5446. 8TH FLOOR.

JEANNETTE KLING, NOTED AUTHORITY. Special 3 weeks' courses PERSONALITY AND EFFECTIVE SPEECH. Poise. Vocabulary. Voice; 6 lessons. $3.50; Mon. and Fri., 7 p. m.; Tues. and Fri., 2 p. m. Come and begin May 18 or 19. 633 Fine Arts Bldg. Bittersweet 4600 [mornings].

DISSATISFIED OR UNEMPLOYED? FACING business problems? "The Common Sense Road to Success," based on 25 years' practical successful business experience will give you priceless new ideas. Money back guarantee. Write for information H. Bertram Lewis, 100 E. 42d-st., New York.

. . . . THE BEST TRAINING . . . . A THE LOWEST COST. CHICAGO ACADEMY OF BEAUTY CULTURE. 37 S. WABASH. STATE 4421.

GOLF INSTRUCTOR. Leading pro. from Ohio, who has won several championships, wants to teach you at your price. Address D 420, Tribune.

VINCENT LOPEZ MOD. PIANO WILL SURprise your friends. Play pop. music. Start easy course. Also hot improvising meth. Smock Schl., 64 E. Jackson. Har. 5035.

PEASE SCHOOL OF ENGLISH — PRIVATE lessons suited to the individual needs of American or foreign born adults. Hours convenient to you. 6 N. Clark-st. Dear. 7162.

JAZZ, PIANO RADIO STYLE; QUICK REsults; booklet sent. American College of Music. 640 Lyon & Healy Bldg. Web. 7284.

TUTOR — ALGEBRA, LATIN, ENGLISH, arithmetic, geometry, French, Germ. Span. Wm. Morrow, 5240 Winthrop. Longb. 9060.

PUBLIC SPEAKING—BUS. MEN· PRIVATE instr. by master; results few weeks; no home study. Give ph. Address F 70, Tribune.

ASSOCIATED PRIVATE TEACHERS. Grades, high school, commercial. Children and adults. All parts of city. Fairfax 8650.

JAZZ PIANO GUAR. IN 12 LESSONS — Colored teacher. SIMMS, Kenwood 3759.

EXP. TEACHER—COLLEGE H. S. GRADE. Special Eng., math., physics. Sun. 6764.

LEARN TO DRIVE Y-O-U-R CAR—EXP. reliable white instructor. Drexel 0678.

LEARN AUTO DRIVING—LICENSE. Borgeson Auto School, 4100 N. Clark-st.

FRENCH, SPANISH, LADY, UNIV. GRAD. Conversation 50c up. Ardmore 1166.

FRENCH, SPANISH, ITALIAN—BY A NAtive French lady. Ardmore 2305.

SAXOPHONE, CLARINET, MODERN JAZZ—Artist-teacher. Address F 58, Tribune.

VIOLIN, BANJO, GUITAR, HARMONY—Weekly rehearsals. H. Jansen, Stew. 9113.

SHOW CARD DISPLAY, WINDOW TRIM. Comm'l Art Schools, Inc. 116 S. Mich.-av.

GREAT STRENGTH EASILY OBTAINED; details free. Prof. Dryer, P. O. Box 1850.

SHORTHAND—SIMPLIFIED IN 12 HOURS. $10, comp. 332 S. Mich., R. 336. Web. 7351.

MODERN PIANO BY RADIO PIANISTS. Jesse Cowan-Norm Sherr, Lyon & Healy Bldg.

NEW ERA AUTO DRIVING SCHL.—LEARN safe dr. in traffic. 16 W. Illinois. Sup. 2945.

LOST AND FOUND.

BAR PIN—LOST—DIAMOND; REWARD; NO questions asked. Fairfax 6512.

BASS DRUM—LOST—IN ROUND METAL case, bet. St. Louis, Chicago. Jack Bowlby, Colonial Club, Evansville, Ind.

BROOCH LOST With diamonds and rubies; vic. Edgewater Beach or Shoreland hotel May 7; liberal reward. Mr. Van Buren. Wabash 2288.

CAPE—LOST—SHORT BLACK, WOOL.; NR. Mich.-av. and Oak. Rew. Whi. 5641.

CAT, PERSIAN—LOST—LARGE, SMOKE colored, male; $5 reward. Kildare 4150.

DOG—LOST—BLK., SCOTTIE, VIC. 54TH-Harper; child broken hearted; rew.; no questions; will lady who called Friday eve call again. Hyde Park 5769.

DOG—LOST—LIGHT RED COCKER WEARing black collar without name or license; strayed Sat. morn. betw. North-av.-Division east of Clark; rew. Whitehall 7122.

DOG—LOST—MALE, BLK., SHORT HAIRED, white paws tan face; cross Pinscher and Fox named Duke; reward. Rav. 2019.

DOG LOST—BLACK SCOTCH TERR.; YR. old; ans. to name of "Koko"; lost vic. 5700 Sheridan-rd.; rew. Call Longbeach 3443.

DOG—LOST—SHEPHERD-AIREDALE MALE; medium height; all black, white front and paws. Ans. "Skippy." Rew. Ravenswood 6490.

DOG—LOST—SCOTTISH TERRIER, BLACK female. Ans. Jingle. Rew. Mid. 6122.

DOG—LOST—WIRE HAIRED FOX TERRIER. blk.-wh.; answ. to Tuck; rew. Forest 2654.

DRESS—LOST—BLUE, 2 PIECE KNIT-SUIT; rew., finder call Lakeview 2960.

EYEGLASSES—LOST — SHELL RIM; SAT. May 9, vic. Cubs park; rew. Dor. 2090.

FUR NECKPIECE—LOST—BROWN; LATE Thurs. night, in Checker cab, or on Cedar-st.; liberal reward. Superior 2549.

PAPERS—LOST—REAL ESTATE; LIB. REW for recovery. No questions. Kil. 5278.

POCKETBOOK—LOST—PEREZ CLUB HSE. Reward. Englewood 7644.

WRISTWATCH—LOST—MAY 9; LADY'S; betw. I. C.-Ins. Exch.; rew. So. Shr. 5443.

REWARD FOR INFO. leading to recovery of 1 lady's plat. dia. ring, center stone, 2 carat; 3 baguettes, 1 triangle each side center; lost May 7 nr. Wacker-dr. and Wabash or on Wabash st. car or Kimball Bldg. Ph. info. Wab. 9300. Butcher.

LOST — BOSTON BULL — MALE, SCREW tail, wht. striped head, breast, and collar; four white feet; reward. State 6734.

PERSONAL.

SUITABLE COMPENSATION OFFERED for information as to the present whereabouts of the following persons or automobiles: Albert Weinberg, tire salesman, age 42, formerly 2634 Winona-av., or '36 Chev. coach, serial 21FC102630, motor M5655393, '36 Ill. license 919823; Paul L. Udell, printer, formerly Highland Park, Ill., or '34 Dodge coupe, serial 4009233, motor DR77162, '36 Ill. license 967983. Probably loc. San Benito, Tex. WRITE, PHONE, or WIRE. All information held in strict confidence. J. J. Hauber, 1603 Orrington-av., Evanston. Rogers Park 8000 or Greenleaf 3200.

WILL PERSONS WHO WITNESSED ACCIDent Tuesday, May 12, 5:20 p. m. at Wabash and Madison when middle aged woman was struck by car pushed by taxi cab, please communicate with Address Y D 474, Tribune.

COMPENSATION OFFERED FOR INFORmation leading to whereabouts of Douglas or Donald Richards, age 9 years, is possibly with his father, Chester Richards, a former laundry washer. Communicate his mother. Address Y H 75, Tribune.

WILL PERSONS WHO WITNESSED ACCIDent Tues., May 12, 5:20 p. m., at Wabash-Madison when middle-aged woman was struck by car pushed by taxicab, please communicate? Address Y H 257, Tribune.

GOLD BOND HOLDERS OF ASHLAND MANor Bldg., N. W. cor. 82d-Ashland. De Wolf issue 1929. Signed James and Georgia Pulos. Communicate for your advantage. Address D 280, Tribune.

ANXIOUS TO FIND BABY GIRL, 15 MOS. old, born Washington state and taken East. Wavy, reddish hair. If whereabouts known, ADDRESS F S 45, TRIBUNE.

WILL PERSONS WHO WITNESSED ACCIdent Wabash and Congress, abt. 3 p. m. Sat., May 9, pleas call Wellington 8925?

WILL NOT BE RESP. FOR DEBTS CONTR. by any one but myself. AL BANESS.

HENRY—WRITE ME. MOTHER WELL. See home paper April 5. George Coleman.

HAL A. WATERBURY — COMMUNICATE with Chgo. P. O. Box 447 re St. L. invest.

L. J. M.—WRITE TO AFFENDRECK.

HAROLD A. FRESN—GET IN TOUCH WITH wife. Serious illness in family.

MEI. YARFITZ—LETTER WAITING AT gen. del. Please get it. Important. DAD.

WANTED TO BUY.

WANTED TO PURCHASE—TWELVE USED FACTORY JOB TIME RECORDERS. Must be in usable condition. Quote prices and complete description in first letter. Address F S 16, Tribune.

CASH FOR GOLF CLUBS, TACKLE, OUTboard motors, guns, saxophones, accordions, typewriters, binoculars. We buy, sell trade. KLEIN'S, 508 S. HALSTED. MON. 5129.

MORE CASH FOR GOLF CLUBS. TACKLE, outboards, guns, typews., cameras, books, jewelry. 6852 Stony Island-av. Dor. 1050.

CONTRACTS TO LET AND WANTED.

FINANCIAL ASSISTANCE GIVEN CONtractors to build cottages. Lake property southern Wis. 30 W. Washington, R. 1428.

BUSINESS DIRECTORY.

Cameras and Optical Goods.

MUST SACRIFICE MY B. & H. 16 MM. camera and projector. ADDRESS Y G 53, TRIBUNE.

BELL & HOWELL 16 M. M. CAMERA AND proj. Bargain. Also 400 ft. film subjects, $4 ea. D. Ettelson, 3204 Broadway.

GRAFLEX, SERIES D, 3¼-4¼, F2.9. Rev. back $105. Address Y D 455, Tribune.

— — — — USED CAMERAS. — — — — Camera Craftsman Co., 1515 Belmont.

FOR SALE—LEITZ PRISM BINOCULARS and typewriter. Address Y G 262, Tribune.

SACRIFICE SUPER SKOMAT A WITH Tessar F-3.5 $50. Address D 388, Tribune.

WANTED—USED 16 MM. MOVIE CAMERA for cash. Call Cicero 2181.

WANTED—USED LEICA CAMERA. GIVE full part. Address Y D 437, Tribune.

4 FOR 10C PHOTO MACH. ALSO CAN USE oper. Schiller, 64 W. Randolph.

Carpet Laying.

CARPET LAYING, REPAIR SERVICE BY expert; go anywhere; reas. Long. 1255.

Furniture Repairing & Upholstery.

Davenport Reupholst'r'd, $5 Chair, $3. Phone Seeley 2377. Man will call with samples, no obligations. Try our budget plan. Ogden-Roosevelt Furn. Mfg. Co.

HIGH GR. UPHOLS. FURN. REP.—CLEAN, reweb at your home; reas. Graceland 2180.

Moving, Storage, and Hauling.

SUNNYSIDE 6540 Coast to Coast CLEAN, PADDED VANS. FREE ESTIMATES. LOW RATES. EACH LOAD INSURED. GOODS HELD 30 DAYS FREE. Arrow Van Lines Main Office, 4507 N. Clark.

COAST TO COAST INSURED VAN SERVICE. OUR OWN VANS TO NEW YORK, EASTERN POINTS AND CANADA. REDUCED RATES to All California Points. LOS ANGELES OFF., 415 S. SAN PEDRO. Chicago Office, 2431 Irving Park-blvd. NATIONAL VAN LINES, IRVING 2341

New Low Rates NEW YORK, CALIFORNIA, FLORIDA. BONDED WAREHOUSE SERVICE. FULL INSURANCE. OUR OWN VANS. Trans-American Van Service 540 W. 59th-st. Went. 0109.

WARREN BROS. SPECIAL VANS LEAVE FOR DENVER, NEW YORK, MICHIGAN AND WAY POINTS WEEKLY, INSURED, DE LUXE, PADDED VANS. ESTIMATES FREE. WE SHIP BY OUR TRUCKS ONLY. 2338 FULLERTON. ARMITAGE 8416

UNION VAN LINES, INC., LONG DISTANCE MOVING. New York, Philadelphia, Washington, D. C., and connecting points. Bonded and insured. 82 W. WASHINGTON. STATE 7645.

— DUNN BROS. STORAGE WAREHOUSE — Full or part loads of household goods to or from points north, south, east, or west. Furniture taken in exchange. Our own vans. Insured. 6716 Cottage Grove. Dorchester 2600.

SAVE 40%. MOVE SAFELY IN PADDED compartment cars, all points U. S.-Canada; insured. Free estim. City or suburb. General Movers, V. B. 6878, 3204 W. Harrison.

CITY-LONG DISTANCE INS. VAN SERVICE Day-night; low rates; estim. Seeley 2978.

LOCAL AND LONG DISTANCE MOVING and hauling. Wentworth 7061.

Painting and Decorating.

PAINT., DEC. PAPERHG.—INTERIOR, EXter. expert. Reas. BOTH. Lake View 6630.

PAINTING AND PAPERHANGING, FLRS. refin.; free estimate. KRAUSE. Lak. 5323.

SHELDRAKE 4542 FOR DECORATING — OUTSIDE PAINTING A SPECIALTY.

Piano Tuning.

PIANOS TUNED $2; 21 YEARS' EXP. REpairing; reas.; guar. Cole. Republic 5218.

Rug Cleaning.

. . . SPRING SPECIAL, $1.50 . . . 9x12 guaranteed cleaned both sides; like new. Reliance. Lincoln 6397.

$1.25—9X12 DOM. THOR. CL'D. POSITIVE satis. guar. Call. anywh. A1 Rug. Key. 8414.

CERTIFIED RUG CLEANING—REG. $3 JOB, now $1.50; 9x12 Dom. Longbeach 4596.

$1.75—9X12; CITY AND SUBURBS. A. B. C. CLEANERS. LONGBEACH 4521.

9X12, $1.35; 2 FOR $2.50; THORO. CLND. City or sub's. M. & H. Cleaners. Ked. 1614.

Tailoring Equipment.

BIG SAVING—POWER SEWING MACHINES, fur. hemstitch. machines; all types tailors' steam presses, boilers, motors, a. c., d. c. J. Salzman, 571 W. Van Buren. Har. 3146.

Refrigeration Service.

SERVEL, FRIGIDAIRE, COPELAND, ETC. We claim lowest rate on service. Illinois Refrigeration Service. Sup. 7536.

Roofing.

10 YR. NEW ROOF, ANY 2 FLAT, $70; 3 YR. RECOAT., $35. Call Bitter. 0691.

Upholstery Cleaning.

ROSAITCH CO. SINCE 1917 — UPHOLstered furniture cleaned in your home. Loop store; refs. Dear. 3233 or Bev. 4831.

Window Washing.

ARTCRAFT WINDOW SHADES—MADE TO order; cleaning; work guar. Long. 1573.

TRAVEL.

Buses.

— — DETROIT, $3; ST. LOUIS, $3.00 — — Minneapolis, $5.00; Peoria, $2.25; Jacksonville, $3.00; Los Angeles, New York. DE LUXE MOTOR STAGES. WAB. 3886. 746 S. Wabash. 6266 Stony. Fair. 9392.

Automobiles.

BOTH READERS AND ADVERTISERS ARE urged to exercise caution in arranging automobile transportation with other individuals. References should be exchanged and carefully investigated.

FREE TRANSPORTATION to California for reliable drivers. No bond or deposit required. PHONE MR. LORD. DEARBORN 2100.

— — — — CALIFORNIA — — — — The low cost, enjoyable way; drive Fords, Chevs., Plymouths; pay part gas exp. only. Mr. Hooks, 4000 Washington. V. B. 8900.

LOS ANGELES—DRIVE OUR 1936 CARS independently; families or individuals; share gas. 5308 Madison-st. Mansfield 2455.

DRIVE N. Y. JUNE 20, RETURN 1 WK.; round trip, $15; refs. Address F 57, Tribune.

DRIVING LOS ANGELES MAY 24—NEW car; take 1; share expen. Reg. 2778.

RESP. PARTY DRIVING 1936 CAR TO Calif.; take 3; shr. exp.; refs. Dre. 9114.

LEAVE MAY 25, SAN FRANCISCO—TAKE col. or 2 ladies; shr. exp. 3214 W. 21st. 2d.

DALLAS OR NEARBY. WILL DR. FOR transportation this week. Ref. Hol. 1794.

DRIVING TO SAN FRANCISCO—CAN TAKE two people. Greenleaf 3198.

GOING LOS ANGELES NOON SUN.; TAKE 3-4; shr. exp. Call Har. 7582. Rm. 509.

Miscellaneous.

LADY—TO JOIN THREE OTHERS TO HAwaii in July. Address D 288, Tribune.

CLUB AND ASS'N MEMBERSHIPS.

GOLFERS, ATTENTION! Pri. golf club, N. W. Side, offers membership opp. to few select golfers before price advances. Dues incl. family $75. No assessments. Gentiles. Two splendid courses, watered fairways, mod. clubhse. Open all year. Answer promptly. Address Y G 475, Tribune.

SOUTH SIDE COUNTRY CLUB — 3 SEAsoned 18 hole courses, swimming pool, tennis, saddle horses—nonassessable family memberships at $55. Address Y H 415, Tribune.

— — — GOLFERS' ATTENTION! — — — Are you interested in joining a beau., moderate priced priv. club loc. 20 miles S. W. of the loop? Address Y G 484, Tribune.

WANT—MEMBERSHIP BEVERLY OR SIMIlar club. Address Y F 426, Tribune.

PATENTS—PATENT ATTORNEYS.

INVENTORS — WRITE FOR NEW FREE book "Patent Guide for Inventor" and "Record of Invention" form. No charge for preliminary information. Clarence A. O'Brien and Hyman Berman, Registered Patent Attorneys, 268-E Adams Bldg., Washington, D. C.

PATENTS — LOW COST; REASONABLE terms; 72 page book and advice free. L. F. Randolph, Dept. 723, Washington, D. C.

PATENTS, TRADEMARKS, COPYRIGHTS. MILO B. STEVENS & CO., 100 N. La Salle-st. Estab. 1864. Other office, Washington.

PATENTS—INVENTOR WILL SELL 2 hshld. or royalties. Address Y H 82, Tribune.

SITUATIONS WANTED—MEN.

Bookkeepers and Clerks.

ACCT.-CREDIT SALES—9 YRS. EXP.; AGE 30; single, etc. refs. Austin 0988.

BKPR.-ACCNT.—VARIED EXP., AGE 26; excel. references; small sal. Craw. 1340.

COMP. BOOK'R AND ACCT.—EMPLOYED. Desires pos. with greater poss. Can oper. all office mchy. Address D 427, Tribune.

GRAD. ACCT.—GEN. EXP.; ALL, PT. TIME. Mod. sal. A1 ref. Address D 511, Tribune.

HAND OR HEAD WORK BY BKPR., CORresp., secy., writer, educator, in 50s. Address F S 32, Tribune.

YNG. MAN—H. S. GRAD, ALSO 2 YRS.' bkkpg., desires work on N. W. side. Reas. sal. to start. 3704 N. Odell-st.

Accountants and Auditors.

AUDITS, SYSTEMS — BOOKS OPENED, closed; kept, bal.; very reas. Lincoln 9421.

C. P. A. CAN DIVIDE HIS TIME BETWEEN a few firms. All phases of acctg., taxes, Reg. service. Address E 93, Tribune.

Executives and Managers.

EXPERT METAPHYSICIAN! TEACHER. Practitioner. Practical Psychologist. Counsellor. Advisor. Exec. ability. Forceful, dynamic yet tactic. 54. Buying, selling and general bus. exp. Expert correspondent, letter writer. A-1 refs. Wants to hear from an individual or firm that can guarantee him a good livelihood in exchange for his full time services with any or all above qualifications as the basis. Have a definite valuable service to offer. W. M. Howe, 735 W. 59th-st., Chicago. Normal 5035.

HIGH GRADE MAN Capable executive with long and varied experience in selling and sales direction desires position as salesman to handle large deals in the closing of which personality, good judgment and tact are essential. Educated in English colleges. Excel. selling record and references. ADDRESS Y 471, TRIBUNE.

BREWERY SALES MGR. Successful producing sales executive of well known Brewery with a large personal following among jobbers, taverns, etc. wishes to leave present organization for personal reasons. Guarantees volume. Will also build real sales force. Will contact principals only. Available immediately. ADDRESS D 425, TRIBUNE.

EX-CONVICT. "EVERYTHING THAT SHAKES DOES NOT FALL"—MONT. Univ. man, age 27, married, pleasing personality, with varied exp., incl. bkkpg., gen. acctg.-stat. wk., desires oppor. to prove his value as a good invest.—anything legitimate. ADDRESS Y 194, TRIBUNE.

Major Appliance Executive. 10 years' experience in appliance merchandising, buying, sales planning and organizing, office management. Employed but want better opportunity. ADDRESS D 373, TRIBUNE.

A SALES MANAGER who has demonstrated exceptional ability in all phases of marketing direct to consumer is available now. ADDRESS D 415, TRIBUNE.

LET AN EXPERT DIRECT MAIL ADVERtising man with 15 years' experience in various lines, help you with your sales and merchandising problems. Consultation invited. No obligation. Address C E 346, Tribune.

WANTED—POSITION AS EXECUTIVE SECretary Trade Assn. Lawyer with loop office. Experienced legislative matters, credit interchange, and general trade practices. Address D 152, Tribune.

SALES CORRESP. — WITH CREDIT EXP. incl. collections. 35. Gentile. 10 yrs. with one mfgr. Contact all classes, trade. Des. opportunity adv. Address D 389, Tribune.

FORMER CITY EDITOR, TOWN 30,000; Chi. reporter 8 yrs.; seeks publicity or trade paper position. Address D 378, Tribune.

CREDIT-COLLECTION-SALES EXEC. — 39. Prot.; available; take full charge office; present position 7 yrs.; high grade refs. Address D 581, Tribune.

AGENCY WANTED—STATE OR DIST.; OUT Lincoln, Neb.; 40 yrs. Lincoln res.; refs. P. A. Sommerlad, Ken. 0212, 4641 Woodlawn.

INTELLIGENT, EXPERIENCED FORMER bank exec. wants new connection with estab. firm. Address D 366, Tribune.

ALERT, EFFECTIVE CORRESPONDENT—27, to assist busy exec.; exp. sls. prom., adv., statis. and purch. Address D 80, Tribune.

CAPABLE, INTELLIGENT SECY.-STENO.-corresp.—Sal. reas. Address D 374, Tribune.

CRED.-COLL.-ACCTG.—YG., CAP., 17 YRS.' exp. ofc. det. Address D 456, Tribune.

TRAFFIC MGR.—INDUS.; 5 YRS.' EXP.; mod. sal.; also corres. Call Lincoln 5781.

Salesmen.

REPRESENT WOMEN'S APPAREL, ACCES. line, Iowa, Minn., Dakotas; following dept. spec. stores. Address F 66, Tribune.

ITEM TO SELL OR OFFICE WORK; SALES, clerical exp.; Univ. grad.; good interviewer, correspondent. Address D 200, Tribune.

Professions and Trades.

ARCH. DESIGNER—EXPER. INTERIOR, details, etc. Adress E 161, Tribune.

ARTIST—WELL KNOWN TO INDUSTRY des. free lance contact, redesign. Complete pkge. line. Monroe 3390, bus. hrs. only.

BAKER—2D CAKE, PASTRY; GOOD DECorator. Address Y A 473, Tribune.

CARPENTER—GEN. CONTRACT REPAIR, remodel; free estimates. Carlson. Jun. 6697.

CARPENTERS—GENERAL BLDG. CONTRACtors; jobbers; cash or time. Webster 1693.

CARPENTER—GENERAL BLDG. CONTRACtor, remodeling store and flats. Finance, cash or terms. Address D 505, Tribune.

CARPENTER-CONTR.—REP. REMOD. GOOD work; reas. pr. Sunnyside 6634. Larson.

CHEMIST—PHARMACIST, EXP. IN FLAvors, cosmetics, pharmaceuticals; part time or spec. work. Can impr. present line or orig. new items. Address F 55, Tribune.

EXPERT CABINETMAKER AND MILLworker, now employed, wants position in mill or patternshop on or before June 30. Adrdess F S 3, Tribune.

EXP. FRT. RATE CLERK, CLAIMS, ETC. Reas. sal. Address E 301, Tribune.

FURNITURE DESIGNER, PRODUCTION EXpert, inter. decor. Address B 65, Tribune.

INDUST. ELECT. ENGR. 15 YRS.' EXP.; thoro. knowledge of power applic., maintenance, layout, supervision. Immed. emplmt. with future desired. Address F 60, Tribune.

MAN—30 YRS., MARRIED, PRESSMAN, Gordon and cylinder, experience on folders and cutting. Address D 278, Tribune.

MARINE ENGINEER—LIC. DIESEL ELEC.; ex. ref. Address D 409, Tribune.

PAINTING-DEC.—EXCEL. WORK· RELIable; low prices. L. V. 9307.

PAINTING, DECORATING; GUAR. WORK; reas.; cash or terms; free est. Rav. 1352.

PRESSMAN—CYL., AUT. PRESSES. REFS. Wage for cond. Address F 77, Tribune.

PRINTER—A-1 COMPOSING RM. MAN, any composition, layout, stone linotype, proof, final okeh. A thoroughly competent foreman. Phone Diversey 10210.

STAINLESS STEEL GRIND POL. FLEX shaft, lathe exp.; dairy eqp.; ref. Ked. 8211.

FIRST CLASS STRUCTURAL DESIGNER—Check detail. Address C 117, Tribune.

Clubs, Hotels, and Restaurants.

EXP. HOTEL CLERK, SWITCHBOARD oper., cashier, des. conn.; ref. Hay. 0021.

POLISH EXP. BUS BOY, WILL ACCEPT position in rest., cafe, or hotel, high class only, honest, sober. Address F 61, Tribune.

YNG. MAN—PRAC.; HOTEL, RESTAURANT, tavern exp.; refs. Address D 497, Tribune.

Farm and Garden Help.

A1 GARDENER — GREENHSE., LNDSCP., vegetable. Ex. ref. Address F 59, Tribune.

House Servants.

CHAUFR.-HOUSEMAN.-GARDENER, MAID-Cook; exp., ref. City or sub. $70-$75. Drex. 8451.

COUPLE—COL.; A1 COOK-BUTLER; CITY-sub.; ref. Engl. 3957.

HOUSE, YARD, PAINT, ALL KINDS, FOR home; A1 refs. Address D 372, Tribune.

GEN. HSWK., BUTLER, ALL ROUND MAN. Exp.; good refs. Fairfax 7198.

JAP.-CK., GEN. HSWK.; GD. REF.; LONG exp.; entire charge. Yoshida. Ken. 9247.

Chauffeurs.

A-1 CHAUFFEUR-HOUSEMAN—20 YEARS' exp. Exc. refs. Address F 78, Tribune.

CHAUF.—42 YRS.; 15 YRS.' EXP.; OWN uniform; A-1 refs. Diversey 10191. Kay.

CHAUFF.—WHITE, 20 YRS.' EXP. MICH. 5 yrs. last emp. Court. Exc. refs. Linc. 1524.

CHAUFF.—PRIV.; WHITE; SGL.; 35 YRS. old; last pos. 5 yrs.; A1 refs. Ked. 5714.

COL. CHAUFF.—BUT., GARD.; H. W. TLS. 20 years' exp.; best refs. Victory 3846.

Stenographers, Typists, Etc.

STENO.-SECRETARY, H. S. AND BUS. COLlege grad., 4 years' experience, 21 yrs.; very capable. Best ref. Belmont 8328.

STENO.—SOME EXP. H. S. AND B. C. grad. Will start small salary. Bon. 0908.

Miscellaneous.

U. STUDENT, EAGLE SCOUT, DESIRES ACcompany party abroad this summer; make arrangements, chauffeur, etc.; knows Fr., Ger. Address F S 5, Tribune.

SCHOOL PRINCIPAL—YOUNG, POS. TOUR. Director; sales tutor; sales exp.; available June 7th to Sept. 1st. Address B X 370, Tribune.

SERVICES—WITH 1935 DODGE CAR; MARried, responsible; will consider city or out of town connection. ALBANY 3597.

YOUNG MAN—ANY WORK, CLERK, ETC.; 6 yrs.' fire ins. adj.; refs. Nevada 2657.

WELL EDUC. MID. AGED MAN DES. OFfice work. Est. bus. exp. Sal. sec. Del. 7878.

HAVE YOU A POS. FOR A YOUNG MAN free to travel. Address F 73, Tribune.

YNG. MAN.—EXC. STENO., CHEF, CHAUFfeur des. travel pos.; ref. Regent 4434.

Situations Wanted with Investment

BUSINESS MAN WILL INVEST FEW HUNdred dol. with services in established business. Address D 380, Tribune.

SITUATIONS WANTED—WOMEN.

Bookkeepers and Clerks.

BKPR.-STENO.-CASHIER—ALL OFF. DET. Assume chg. sm. off.; absol. depend.; 10 yrs. exp. A-1 ref. ENGLEWOOD 6564.

BURROUGHS BKKPR. & BILLER—SPEEDY typist. Steno. Yng. H. S. grad. Ray. 7736.

RECEPT'IST-SWTCHBD.-TYP.—GEN. OFFC. routine; refined personality. DEA. 1533.

Professions and Trades.

DENTIST'S ASSISTANT DESIRES SIMILAR position; references. Address X 418, Tribune.

Domestics and Cooks.

COMPANION MAID—MIDDLE AGE; REFS. exch. Radcliffe 4771.

EXC. COOK—LIGHT HSWK.; GERMAN; 32; steady; exc. refs., $14-$15. Sup. 0898.

GIRL—WH.; REL.; GEN. HSWK., CARE OF child; own r., bth.; $6. 855 Margate-ter., 1st.

HSWK.—GEN., GOOD COOK; NO LAUNDRY; refs. Address D 492, Tribune.

HSWK.—GEN. GOOD COOK, A-1 LAUNdress. Stay or go. Col. girl. Ken. 9103.

LADIES' CHAMBERMAID—EXPERIENCED. German born; ex. ref.; willing to leave city; refined. Address Y 451, Tribune.

LADY'S MAID—SWISS, AGE 32; CITY REFS. Will travel. Address D 275, Tribune.

Clubs, Hotels, and Restaurants.

WOMAN—COL., EXP., COOK, HOTEL OR tea rm., home cooking. Address D 153, Tribune.

WOMAN CHEF.—FULL CHRG. HIGH CLS. place; meat, pastry, carving, home cooking; econom. buyer. Address D 281, Tribune.

Couples.

BUTLER-CHMBRMAID.—EXPD.; BEST OF refs. W. Haglund, Edgewater 6641.

EX. CK., GEN. HSWK., BUTL.-DVR. STATE sal.; refs.; n. sh. Address E 110, Tribune.

Housekeepers and Caretakers.

EXP. GIRL WISHES HSEWK.; GOOD COOK, econ., neat, take full chge. Adults. $18. Address D 190, Tribune.

HSKPR.—PRAC. NURSE, CARE INVALID or elderly person; perm.; good cook; home nights; North Side. Address D 286, Tribune.

HSKPR. — EXP., INTEL. GERM.-AMER.; competent; gd. cook; full charge; adult's home; $14 wkly. Sun. 5068.

HSKPR.—MID. AGED; 2 ADULTS; PROT.; in apt.; no ldry.; N. or N. W. Address D 151, Tribune.

HSKPR.—YNG.; REF.; CAP. FULL CHG.; no ldry.; exc. ref. Address D 494, Tribune.

HSKPR.—EXP.; REF.; FOR WIDOWER OR employed couple; gentile only. Austin 2327.

HSKPR.—AM., INTEL., MID. AGE, PL. CK. Neat. Best ref. Address D 493, Tribune.

HSEKPR.—SWED.; CARE MTHLESS. HME. or invalids. Address Y 166, Tribune.

Dressmakers and Seamstresses.

CUT AND PIN TO FIT—BRING YOUR MAterial and pattern; reas. Hollycourt 3359.

DRESSMAKER—STYLISH GOWNS, COATS, suits, tailoring, furs, and remod. Sun. 9508.

Laundresses and Day Work.

CLEANING AND IRONING—BY DAY. PH. Atlantic 3370.

GIRL—HEAVY WORK, 35c HR., EXPD., ex. refs. Miss Wald. Ph. Vincennes 1569.

NEAT COL. GIRL WILL DO GEN. CLEAN. by day. Care for children eve. Ken. 0299.

Nurses and Governesses.

COMP. HSKPR.—NURSERY GOVERNESS; Eng.; ex. ref. Will travel. Delaware 9430.

GOVERN., HSKPR., PRACT. NURSE—REfined, cultured. Address B O 301, Tribune.

GOVERNESS OR COMPANION—EXP. COLlege; music, swim, drives car. Pla. 1542.

INF. NURSE—EDUC.; HIGHEST CITY refs.; thor. exp. Call bef. 2 p. m.. Aus. 8484.

NURSE—CARE ELD. PERSON OR CPLE.; can speak German. Will do light hswk. Write S. O., 1843 S. Clinton-av., Berwyn, Ill.

NURSE—GRAD., PRACT.; JEWISH; EXP.; any case or invl. Crawford 0464.

GOVERNESS—TUTOR IN GERMAN; UNIV. deg. in education. Address D 154, Tribune.

PRAC. HOSP. EXP. MOTHERLY TYPE, exc. cook, gd. reader, compan. to inval. or eld.; refs.; $12-$14. Address D 276, Tribune.

REFINED YOUNG LADY OFFERS HER services in return for trip to Europe; refs. exch. Address D 282, Tribune.

Stenographers, Typists, Etc.

ALERT STENO.-SWBD. OPER.-RECEPT'N—7 yr. exp.; $18; loop-pr. lp. BUCK. 8843.

A-1 STENO.-SECY.—REL., 10 YRS.' MED., engr., mdse. and varied exp. Jun. 8665.

A1 STENO.-SECY.-BKPR.—ALL OFF. DET.; 10 yrs. R. E. misc. exp.; md. sal. Van. 2999.

ALL AROUND A1 YOUNG STENO.-BKPR. Corres.-Off. Det.—Var. exp. Canal 8957.

EXP. SWBD. OP., STENO., GEN. OFF. DET.; know. bkpg.; neat ap., pleas. per. Edg. 1346.

EXPERIENCED GENL. OFFICE WORK. Also comptometer operator. Lawndale 0703.

SECY.-STENO. — GENTILE, UNIV. ED., well trained off. mgmt., sales, mfg., prtg., publ., pat. law exp., kno. bkpg. Hyd Pk. 7537.

SEC.-STENO.—BKKPR.; 8 YRS. EXP., 4 yrs. cr. and coll. Age 26. Bru. 5824.

SEC., STENO.—KNOWL. BKPG.; GOOD educ.; 5 yrs.' exp.; well qual. Hyde P. 5003.

SECY.-STENO.—AGE 23, 7 YRS. 1 OFF.; all det.; swbd.; dict.; loop, $20. Roc. 6667.

SECY.-STENO.—23. RECEP. KEY SWBD. off. det.; 5 yrs. exp., 2 yrs. law. So. Sh. 6618.

STENO.—BEGINNER, 21 YEARS, COLLEGE, 2 yrs. gen. cler.; good appear.; amb., dependable. SAGINAW 9810.

STENO.-SECY.—NOT "YOUNG AND ATtractive," but must have job. Fine exper.; coll. educ.; reas. sal. Address D 582, Tribune.

CLERK—GENL. OFC., ACCURATE TYPIST, swbd. Rel. 7 yrs. exp. Bri. 7013 or 5531.

STENO.—4 YRS. EXP. H. S. AND MOSER bus. coll. grad.; temp. or perm. Rav. 3477.

STENO.-BKKPR.—EDIPHONE OPER.; GEN. office.; exp. Longbeach 9160. Apt. 816.

STENO.—FULL, PART TIME, OR HOME work; has machine. SUNNYSIDE 1115.

STENO.—EXPD. H. S. AND B. C. GRAD. Will start small salary. Boulevard 0967.

TYPIST-SWBD. OPERATOR—YOUNG, EXC. refs. Efficient. Elmhurst 1638.

WOMAN WRITER WTS. TYP., RECEP. JOB, sm. off.; $12. Box 211, Broadmoor Hotel.

Miscellaneous.

EDUCATED; PERSONALITY; TACTFUL; energetic; personnel or position of trust. ADDRESS D 367, TRIBUNE.

WOMAN OF REFINEMENT WITH BACKground to contact people; hotel, reception rm., clubrm. work. Address D 150, Tribune.

SWTCHBD.-RECEPTIONIST—FILING, SOME typing; meet public well. Wel. 9539.

HELP WANTED—MEN.

The Tribune does not knowingly accept Help Wanted advertisments which misrepresent the nature or terms of employment, or advertisments for Sales Help which do not indicate the type of product or service to be sold and the form of compensation. Report any misrepresentations or requests for a cash bond, deposit, or investment for samples not stated in the advertisment to the Tribune. Superior 0100, Local 328 (for complaints only).

Stores and Offices.

ADVERTISING ASSISTANT. Large, well established concern needs advertising assistant. Young man with some experience in advertising production with aptitude for copy and layout. Write fully about yourself. Address Y A 345, Tribune.

APPLIANCE SALESMEN. PERMANENT POSITIONS. OPPORTUNITY FOR ADVANCEMENT—CHICAGO'S LARGEST DEPT. STORES APPLIANCE DEPT.—Refrigerators, gas ranges, wash. machines, heaters, vac. cleaners, and other fast selling home appliances. SOLD ON EASY PAYMENT—NO MONEY DOWN. LIBERAL BONUS AND COMMISSION. NO CANVASSING. See Mr. Ashbach. GOLDBLATT BROS. General Offices. 3932 S. Lincoln-st.

— — — APPLIANCE SALESMEN — — — 6 ambitious workers, leads furnished, floor time, real commission. Experience unnecessary. Windmiller's Dept. Store. 3601 Irving Park-blvd.

BOY—PRTG. OFF.; STATE FULLY EXP., sal., where employed, etc. Must know type case, type faces. Address Y F 544, Tribune.

CHICAGO ORGANIZATION DEALING IN material allied to the printing industry has opening for young man with some sales promotion and copy writing experience. Prefer one who has successfully aided in successful direct-by-mail campaigns and has at least some knowledge of printing practice. Give experience, qualifications and salary desired. Address Y G 334, Tribune.

Chain Popular Priced Dept. Store Organization Expanding Rapidly. Operating in medium size towns in central west, has openings for the following men not over 35.

Women's Ready-to-Wear. Excellent opportunity for men who have successfully operated ready-to-wear stores or departments.

Shoe Salesmen. Experienced; desirous of growing into managership of our expanding shoe departments.

Women's-Men's Accessories. Experienced in hosiery, lingerie, gloves, house dresses, purses, men's furnishings. Real opportunity for right type department store men who have successful past record.

Kline's Department Stores, 80 E. Jackson-blvd.

CLERK—EXPD. VEGETABLES-GROC.; SINgle, North side. Address Y G 192, Tribune.

HELP WANTED—MEN.

Stores and Offices.

CLOTHING SALESMEN. We can use several thoroughly exp'd men's clothing salesmen; south side men with following preferred. Write giving past experience. ADDRESS Y G 548, TRIBUNE.

CREDIT MAN ACCOUNT. Capable of taking charge office, collections, credits, financial statements. Good opport. for advancement. Give outline of exp. and refs. Address Y F 335, Tribune.

ESTIMATOR in fur dept. Must have held similar position before. Apply KOMISS CO., 100 N. STATE.

ESTIMATOR AND PRODUCTION CHIEF—Experienced, for lithograph plant. Apply by letter only, stating qualifications, references, and salary expected. Inland Lithograph Co., 328 S. Jefferson-st.

FINE HABERDASHERY AND CLOTHING Salesmen—Thoro. exp. State former employers and duration of employment by each. Address Y G 399, Tribune.

FLOOR SALESMEN—EXP. REFRIG., WASHers and radios. 601 W. Washington.

FURNITURE SALESMAN—EXPD.; POLISH; good salary. 2909 Milwaukee-av.

MAN — FAMILIAR WITH AUTOMOTIVE machinery, as correspondent on trouble reports. Must have engineering college training or full high school credits and some practical experience. Apply with full details. Address Y D 214, Tribune.

MAN—20 TO 30, AS SALESMAN IN STAtionery store, Hyde Park. Must be expd. retail store work, capable and ambitious. Address B H 281, Tribune.

OFFICE MEN. At least 3 years experience in office practice with large corporation; 27 to 30 years; some college. Adjustment or correspondence exper. desirable but not essential. Opportunity for advancement. No accountants. State age, exper., salary expected and qualifications. Address X Y 520, Tribune.

OFFICE MAN FOR GLAZING CONTRACTOR Must know glass business and read plans. Address C L 125, Tribune.

PAINT, LACQ., WALL PAPER, GLASS salesman. Gentile. State salary, age, exp. References. Address Y G 385, Tribune.

PAWN BROKER—DIAMOND EXPERT, SUper-salesman, 35 to 45 years of age; good appearance; give references. ADDRESS Y H 211, TRIBUNE.

Retail store 5 hours from Chicago needs a trained layout and typographic man. State age, education and experience and enclose, if possible, two or three samples which will be returned. Confidence assured. Address F S 42, Tribune.

SHIPPING CLERK—EXP., IN STOCK RM.; wh. Protestant and gentile pref.; state wages, exp., refs. Address Y G 213, Tribune.

SHOE STORE MANAGERS. A retail shoe organization that operates stores west of Chicago has several openings for managers. We are looking for young men, neat appearing, with general experience in popular priced, modern family shoe stores. Must be capable of trimming windows and with ability to take complete charge of stores and qualify to assume responsibility. Only those thoroughly experienced please apply. Address F P 17, Tribune.

SHOE SALESMEN. Chicago shoe firm interested in placing good, experienced shoe men in permanent positions at an excellent remuneration. Opportunity for advancement. State experience, present connection, salary expected. Confidential. ADDRESS Y J 142, TRIBUNE.

SHOE SALESMEN. Capable, trained, experienced in selling better grades of women's shoes, for extra work. Salary and commission. Apply today. Personnel Office, 6th floor. BOSTON STORE, State, Madison, Dearborn.

SHOE SALESMAN. Thoroughly expd. in children's shoes. Kiddy-Kicks, 1236 E. 53d-st.

— — — — SHOE SALESMAN — — — — Exp. for Sat. aft., eve. Izen, 4023 W. North.

STENOGRAPHERS. Several young men with some knowledge of rural life and definite inclination toward sales promotion work, to handle correspondence for busy Sales Promotion Supervisors. Must be alert, industrious and dependable. Excellent opportunity with well known concern for young men who appreciate the value of a good connection, sound business training, and the opportunity to advance according to merit. In reply state age, education, details of past work, speed in shorthand and typing, knowledge of farm life, salary expected, nationality, religion, etc. Address Y G 394, Tribune.

STENOG.—YOUNG MAN WHO HAS ALSO studied accounting for position in large industrial concern that will require stenographic and some accounting work. Must live on south side. Prefer beginner. State age, education, exp., and salary expected. Address Y G 539, Tribune.

STENOGRAPHER—YG. MAN, HIGH SCHOOL graduate; Protestant. State qual. and exp. $18 week. Address Y F 541, Tribune.

Stock and Record Clerks. Capable and ambitious young men with school records that are well above average. State age, eduction, and experience, if any. ADDRESS X Y 519, TRIBUNE.

STOCK BOY — FOR FUR DEPARTMENT. Apply Komiss Co., 100 N. State.

SUPPLY HOUSE SALES CORRESP.; SCREW mach. parts., hdwe. sup. for mnfrs.; must know outlets. Address X N 92, Tribune.

YOUNG MAN — GENERAL, ALL AROUND experience, in Retail Hardware Store. Must know lock and keys, master key cylinders. State fully age, references. Address Y D 460, Tribune.

Executives and Managers.

MANAGERS WANTED—TO TAKE CHARGE of credit clothing stores in middlewest. Excellent opportunity for live wire, aggressive men. Must be good salesmen and forceful collection men. Must have previous experience and good record with chain store concern. Apply Lewis Apparel Stores, Inc., 354 Fourth-av., New York City.

COSMETICS-DRUGS. Opening for man with department store experience as sales supervisor in drugs, cosmetics, stationery and candy department. Write letter stating full experience and age. ADDRESS Y B 448, TRIBUNE.

BUYER-MANAGER — THOROUGHLY EXperienced silks, woolens, domestic and draperies, for popular priced department store. Must have promotional ability and successful record. Give full details, age, experience. Replies strictly confidential. Address F P 22, Tribune.

SALES ENGINEER—MANUFACTURER OF nationally advertised line Spot Welders has opening in Sales Dept. to travel Ill., Ind. and Mich. Excellent opportunity. Must be experienced. Sal. and comm. Give full details, age, exp., prev. empl., sal. etc. ADDRESS F S 25, TRIBUNE.

ASSISTANT MGR. SERVICING CORP.—ALL around office training, [correspondence, some advertising], supervising ability and sales exp. essential. Gentile. Age? Nationality? Religion? Training? Exp.? Starting salary [not over $35] requested. ADDRESS Y G 545, TRIBUNE.

BUYER—MANAGER with department store experience, for furniture, rugs, floor coverings, drapes and curtains. Midwest location, 50,000 population. Give details of experience in reply. Address F S 22, Tribune.

GOOD OPPORTUNITY. Exp. req. in drafting, purchasing and gen. shop management; over 30 yrs. Remuneration fair; future assured. Ph. Seeley 7213 Mon. or Bri. 6953 Sun. morn. for particulars.

STATE MANAGER—MUST BE EXP. IN hosiery and underwear field both as salesman and supervisor; $35 wkly. salary, plus bonus; worth $5,000 or more a year to right party. Give all details and refs. first letter. ADDRESS Y F 590, TRIBUNE.

CLOTHING SALESMAN. Experience essential. Excellent opportunity for promotion to manager's position. ADDRESS Y A 320, TRIBUNE.

FACTORY EXECUTIVE. Thoroughly versed in industrial engineering cost accounting and personnel work. Address Y J 141, Tribune.

SALESMANAGER—NEW PROD. TO BE sold through retail drug stores. Looking for a man who has had contact with wholesalers, jobbers and retail outlets in this field. Address F 56, Tribune.

PRINTING SUPT.—MUST HAVE EXTENsive exp. in all branches; state fully your qualifications, salary wanted, age, or no attention will be given your reply. Address D 588, Tribune.

REAL ESTATE SALES EXECUTIVE FOR northwest side. Excellent proposition for wide-awake salesman experienced selling "Homes." Immediate income. Daily leads. Auto required. Address B Y 138, Tribune.

EXECUTIVE MANAGER FOR SMALL LOAN office. In reply state age, exper., salary expected; replies confidential. Address Y G 365, Tribune.

YOUNG MAN—WITH GOOD CAR TO CONtact magazine boy salesmen; good opportunity; $25 to start. Cash bond required. ADDRESS Y F 346, TRIBUNE.

MANAGER—EXPD., TO SUPERVISE OPERating chain of specialty shops. State full particulars in application. ADDRESS Y D 581, TRIBUNE.

WTD.—CITY SALESMANAGER; NATL. PUBlisher has except. opp. for capable premium promo. man. 75 E. Wacker-dr., R. 803.

SALES MGR. CONSIDER PARTNERSHIP; no invest. Address D 160, Tribune.

HELP WANTED—MEN.

Executives and Managers.

WE WILL EMPLOY WELL-BALANCED public relations executive who can become assistant to president of rapidly growing, highly successful ten million dollar Chicago bank. He will need personality plus, with good educational background, training, experience and ability in advertising, letter and copy writing, publicity, business development, perhaps sales management and merchandising. His balanced qualifications should enable him to assume responsibility for organizing and directing the business development division of our bank, with qualities of leadership which will command respect of people he will train and direct. He may have obtained his experience in the banking or commercial field. The man who can qualify will be employed at once at reasonable salary and will be given the fullest measure of co-operation from executive officials with opportunities to advance according to his ability and continued growth of the bank. Reply by letter giving age and other full personal details, education, training and experience. Address Y D 477, Tribune.

RETAIL STORE MANAGER. One of America's most successful companies in its field is developing a nationwide chain of retail systems stores and will provide complete loop store set-up for a capable, energetic young retail store manager of experience and good family background. No investment. Compensation: A liberal share in sales and profits. Opportunity later to supervise management several stores. Give full qualifications and telephone number. ADDRESS Y H 113, TRIBUNE.

HOTEL AUDITOR. Public accountant, senior or semi-senior rating, with experience on hotel audits, or, man with several years' practical work in hotel auditing who has also had university accounting courses. This firm offers permanent employment and opportunities for advancement for one who can qualify with past performance record, ambition and technical ability. Starting salary range, $150 to $250 per month. High grade references absolutely essential. Correspondence confidential. Address Y A 91, Tribune.

Ford Service Manager To the young man of proven ability we offer an attractive position. This man must be an A-1 service salesman, a good organizer and have a thorough knowledge of the Ford car and Ford service methods. This is a chance for the right man to get the kind of a job he has always wanted with a progressive Northwest Side dealer. Good compensation to start; excel. possibilities for the future. Address Y F 339, Tribune.

CREDIT CLOTHING MANAGER. Excellent opening available for high powered, successful, experienced credit clothing manager in large, fast growing store. Fine earnings offered to capable man. Write fullest details of your past work, give home phone. All replies held strictly confidential. ADDRESS E 343, TRIBUNE.

DIVISION MANAGER. Unusual opportunity offered by manufacturer of Women's and Children's dresses selling direct to the home. Must be able to hire Women, District Managers and Representatives. Must have successful Direct Sales record, furnish A1 ref. State age, exp. to receive personal interview. Replies held confidential. Write Matthews Mfg. Co., Indianapolis, Ind.

Asst. to Chief Executive in successful growing business. Must have knowledge of catalogue layout, printing, and of office routine. Must be a self starter with initiative and the will to work hard. Pleasant environment, splendid opportunity. Write fully, stating references, experience, age, salary, etc. Address Y F 600, Tribune.

BUYER-MANAGER—FOR READY-TO-WEAR department. Must be promotional type, capable of handling large volume and directing sales force. Must understand stock controls and retail system popular department store. Give full details, age, experience. Replies strictly confidential. Address F P 6, Tribune.

REFORMED LAWYER—AS FIELD MAN and organizer for Anti-Legal Racket Forces, Inc.; salary; references required. Address Y G 311, Tribune.

Boys.

OFFICE BOY—SO. S. MFG. CO. HAS OPENing for young man as office boy. High sch. educ. req. Reply in own handwriting, giving age, nationality, education. ADDRESS Y H 66, TRIBUNE.

EXP. MESSENGER BOYS—AGE 18, WITH bicycles; perm. Address C L 126, Tribune.

BOYS—TO PASS CIRCULARS, $5 WEEK TO START. APPLY 1609 CLYBOURN-AV.

Professions and Trades.

ACCOUNTING - ENGINEER — MECHANICAL engineer graduate, about 30 years of age, who is by training or experience qualified accountant. Must be capable of holding executive position. Permanent position with nationally known manufacturing firm. Must understand time-study, plant engineering, modern accounting methods. State age, school activities, experience in full. Address C L 106, Tribune.

Advertising Man—Radio. Young, well grounded in adv. details, layouts, catalogues, printed matter, sales promotion. Some technical knowledge radio essential. Application by letter only. THORDARSON, 700 N. KINGSBURY-ST.

ARTIST WANTED—BY WELL KNOWN greeting card concern located in New York. Must be versatile and thoroughly experienced. Submit samples of your work to P. O. Box 28, Madison Square Station, New York City.

ARTIST—FOR HI-GRADE PARCHMENT shades; must have thorough knowledge of designing antique shades. Address Y G 418, Tribune.

ARTIST—EXPERT LETTERER AND checker, to head name plate art dept.; state experience. Address Y F 337, Tribune.

ASBESTOS SIDING APPLICATORS, ROOFers and carpenters for Gary, Ind., and So. Chicago. Must have tools and equipment. Steady work. Apply at No. 852 Connecticut-st., Gary, Ind.

Automatic Screw Machine. Acme and Gridley operators and setters, expd. in job shop on close, high speed work. CHICAGO SCREW CO., 1026 S. Homan-av.

AUTO BODY PAINTER. State experience and last employer. Address Y G 549, Tribune.

AUTO FENDER AND BODY MAN, EXPD on painting; colored. 320 E. 50th-st.

AUTO MECHANIC—1ST CLASS; NO OTHER need apply. 3945 W. 5th-av.

BARBERS—(4); 2 STEADY, 2 PART TIME. Call between 9-12. Sabath's Dept. Store, 7169 W. Grand-av.

BATTERY GRID CASTER — WANTED IMmediately; must be able to do around 2,000 doubles a day, steady work. Magnetic Battery Mfg. and Equip., 467 Selden-av., Detroit, Mich.

BLACKSMITH FINISHERS on motor truck bodies. Experienced men only. 4017 S. Wabash-av.

WANTED—BLACKSMITHS OR HELPERS to coil, bend, and fabricate iron pipe and copper tubing. State age and experience. ADDRESS Y G 313, TRIBUNE.

BUSHELMAN—EXPER.; MUST DO PRESSing; hours 10-6; white; guar. salary. Call after 7:30 p. m. 6308 Harper-av.

CARAMEL FOREMAN Must be thoroughly experienced in caramel making and handling of help. State experience, age, and other qualifications. ADDRESS Y H 114, TRIBUNE.

CABINET MAKER—UNION; GOOD MAN. 2225 Roosevelt-rd.

CARPET LAYER—EXPD. PHONE SUNDAY, 10 a. m. Sunnyside 0958.

CATALOGUE MAN. Experienced in compiling mill supply catalogues. Reply stating exp., salary expected. Address Y G 383, Tribune.

CHEMIST—SOME PRACTICAL EXPERIENCE analysis plain carbon and alloy steel. State age, education, experience, approximate salary expected in 1st letter. ADDRESS Y C 594, TRIBUNE.

CHIROPODIST—BEAUTY PARLOR, 104 E. Walton-pl. Del. 1922.

COST ESTIMATOR—EXP. ON TYPEWRITer and adding mach., interchangeable part production. Address X X 394, Tribune.

CPL. — MAINTENAN. CARP., DECORATOR for apt. and sml. sal. Address F 69, Tribune.

CUTTER WANTED—EXPERIENCED WITH block patterns on special orders and capable to handle high grade custom trade as well. Give full particulars, age, experience, salary etc. Address E 101, Tribune.

DENTAL TECHNICIANS, 1 RUBBER FINisher, 1 plaster boy, 1 plate waxer; out of town. Address Y H 189, Tribune.

DENTIST—PREF. ADV. EXP.; STATE part. and sal. Address Y L 577, Tribune.

DESIGNER WANTED BY LARGE MANUfacturing concern in Detroit, for new developments with experience on roller or Mangle type ironing machines for domestic use. State age, experience and qualifications fully. Address F S 39, Tribune.

DIE MAKERS. Men with not less than 10 yrs.' experience for large west side manufacturing company. Please state your age and 3 former employers. Address Y H 112, Tribune.

DIE MAKERS—THAT CAN DESIGN AND build tools and dies; a steady job at moderate salary, with good future. Apply Sun 10-4, 544 W. 35th-st.

DIE DESIGNERS—$1.25 UP FOR FIRST class men. Pressed Metal Engineering Service, 3784 E. Fort-st., Detroit.

DRAFTSMAN—EXP. PREFERABLY ON MEchanical automotive parts. Permanent position. Good opportunity. Give full details of age, education and salary expected. ADDRESS Y G 265, TRIBUNE.

DRAFTSMAN AND MACHINE DESIGNER—Expd., under 30 pref. Steady, development work in large, well established concern. Address Y G 397, Tribune.

DRAFTSMEN—2 TO 3 YEARS' EXPERIence on concrete. Technical training desirable. Address Y F 516, Tribune.

HELP WANTED—MEN.

Professions and Trades.

ELECTRIC WELDERS on motor truck bodies. Experienced men only. 4017 S. Wabash-av.

ELECTRIC WELDER ON STEEL PLATE work. Wildman Boiler and Tank Co., 3026 Carroll-av.

ENGINEER—LAUNDRY, MUST BE EXPERIenced in maintaining laundry equipment. ADDRESS Y H 79, TRIBUNE.

ESTIMATING ENGINEER—FOR CONTRACtor's office. One who is capable to calculate a no estimate power house brick chimneys. Steady position. ADDRESS Y H 553, TRIBUNE.

FANCY SILK SPOTTER, ALSO PRESSER. Apply Monday, 3233 Armitage-av.

FOREMAN—ELECTRIC APPLIANCE ASsembly line; must be thoroughly experienced and capable. 430 W. Erie-st., Saturday, 3-7 p. m.; Sunday, 1-4 p. m.

FOREMAN—NOVELTY FURN., CAPABLE making samples, such exper. necessary. State full details. Address D 381, Tribune.

HAND SCREW MACHINE OPERATORS. Must be first class, able to set up and operate; also have own tools. Apply Employment Department, STEWART-WARNER CORP., 1828 DIVERSEY-PKWY.

HOUSE TRAILER BUILDERS—EXP. APPLY Golden, 11834 S. Michigan.

ILLINOIS MANUFACTURER EMPLOYING one thousand on very diversified product including automatic screw machine parts, stampings and small gears similar to watch parts, offers unusual opportunity to experienced man capable of managing production and planning department. Give complete data on qualifications, age and education. Only experienced men will be considered. Address F S 37, Tribune.

LADIES' TAILOR—ABLE TO TAKE FULL charge. 17 N. State-st., Room 1100.

LADIES' HAIR CUTTER AND FINGER waver. Al. Sal. and comm. 1017 E. 82d-st.

LATHE HANDS—EXP. AND REPAIR MACHINE MAN. GOOD WAGES. ILLINOIS GEAR & MACHINE CO., 2108 N. NATCHEZ-AV.

LAUNDRY SUPERINTENDENT — EXPERIenced in handling Four Thousand Weekly business. References required. Position out of city. 214 West Huron-st.

LEATHER WORKER—MUST BE EXP. ON ladies' handbags, ladies' belts, relining boxes. Address Y H 555, Tribune.

LINO. OPERATORS—A-1, UNION. DAY and night. McCarthy Typesetting Co., 626 Federal-st.

MACHINE SHOP FOREMAN with exc. background in building and repairing machinery; prefer man betw. 38-45. Give full information regarding yourself, your exp. and sal. expected in first letter. Address Y E 359, Tribune.

MACHINE SHOP FOREMAN—TO TAKE full charge of about 10 men; age about 35 years; must have general machine and tool experience; references required. Address Y H 213, Tribune.

MACHINE SHOP FOREMAN WANTED BY large Venetian blind manufacturer one with practical knowledge of dies and punch press work, only those with the highest type exp. ADDRESS Y A 319, TRIBUNE.

MACHINIST — AUTOMOTIVE PARTS JOBbing exp. Chicago Auto Parts, Inc.

MAN—SHOE REPAIR, ALL AROUND. 7815 S. HALSTED-ST.

MEN WTD.—TO DO DETECTIVE WORK IN foundries; give age, education, exp., 3 refs. Address D 502, Tribune.

MECHANICAL ENGINEER FOR HEATING and power. Address Y G 441, Tribune.

Metal Pattern Designer. Capable of supervising design of equipment for casting hot air furnaces and similar work on sand slinger. Company located in west. Address F S 18, Tribune.

METAL MODEL MAKERS—1ST CLASS; for bldg. metal airplane models. Apply at once. Mr. Eckenboy, 4th flr., 1161 Milton.

MODEL MAKER—EXP. ON METAL ADV. Displays. 1725 Diversey-blvd.

MOTOR ASSEMBLERS—AGES 19-25, EXPD. on fractional H. P. and small heater motors. Must know parts. 320 E. 21st, 4th fl.

OPERATOR—EXP. OPEN AND SOLID DIE. Waterbury and Manville Headers. Western Screw Mfg. Co., 3217 W. 47th-pl.

OPERATORS—TURRET LATHE EXPERIence. BELL & GASSETT, 3000 Wallace-st.

OPER.—EXP. ON AWNING WORK. EVANSton Awning, 1500 Sherman. Gre. 5690.

— — OPTOMETRIST, EXPERIENCED — — refs.; future. Address Y F 593, Tribune.

PAINTERS AND PAPER HANGERS—A1. Union. 2408 E. 75th-st. South. 2600.

PAINTERS AND PAPERHANGERS—NONunion; refs. Address Y E 337, Tribune.

PAINTERS — UNION, EXP. ON HIGH grade res. work. Ph. Wentworth 4030.

PAINTERS AND PAPER HANGERS WTD. PENSACOLA 8944.

PHOTO ENGRAVER, APPRENTICE STRIPper and printer. Open shop. Ans. fully exp., sal. Address Y L 352, Tribune.

PHOTO-FINISHER PRINTER—A-1 EXP.; no others need apply. 608 S. Dearborn.

PLUMBER—WITH STATE LICENSE; OUT of town work. Address C 305, Tribune.

POLISHERS AND BUFFERS Experienced; give references and experience. Address Y G 535, Tribune.

PRESSMAN for two color Miehle press. Open shop. Address Y H 557, Tribune.

PRESERVE MAN. High grade; vacuum pan experience preferable. Address Y G 544, Tribune.

PRESSMAN — VERTICAL, MILLER, AND Pony; also cut stock. State wages expected, exp., etc. Steady job for right man. ADDRESS Y F 344, TRIBUNE.

PRESSER—TO PRESS LADIES' CLOTHES on machine. Must be tailor with clng. plant exp. Steady job. Apply 1529 Howard.

PUMP MAN—EXP'D ON EXHAUSTS OF vacuum tubes, lamps, neon signs, etc. Give full details education, age and exp. ADDRESS Y G 336, TRIBUNE.

RADIO ENGINEER — WITH PRACTICAL knowl. of all phases on audio amplification· Protestant and gentile pref.; state wages exp. ref. Address Y G 214, Tribune.

REFRIGERATION SERV. MAN — YEAR round job.; exp. Universal Refrigeration Maintenance Co., 41 South-blvd., Oak Park.

REFRIGERATOR SERVICE MAN ON ALL makes, domestic and commi. Must be thorough. Address Y L 320, Tribune.

SALES ENGINEER. M. E. degree or equiv. necessary. Must have selling record or excel. personality. Mod. sal. with Chicago factory. Address C 116, Tribune.

SCREW NECK WORKERS—GLASS VIALS. 543 W. Lake-st., 4th floor.

SEAMEN. Full A. B. papers salt water; permanent work. Must be American citizens. Apply FRANK JOHNSON, Great Northern Hotel.

SPRAYER AND LACQUERER—EXP. ON metal caskets. Steady position for right man. 3268 W. Grand-av. Bel. 1848.

STICKER HAND FOR DIRECT MOTOR driven sticker; preferably one with Madison Lake exp.; capable of grinding own knives and set up. Write full details; age, exp., and salary wanted. EVERETT PIANO CO., South Haven, Mich.

TECHNICAL YOUNG MAN. Recent college engineering graduate. Not over 24 years of age. No experience necessary, but must be willing to start at bottom to learn business. Old established steel concern offers good future prospects for advancement along commercial lines. Give particulars about yourself. Address X T 553, Tribune.

TRIM SAWYERS, BORING MACHINE hands and shaper hands—Must be experienced on high grade parlor frames. Hartmann Malcom Co., 847 N. Troy-st., nr. Grand-av.

UPHOLSTERERS, CABINET MAKERS, FINishers—First class. Garland Furniture Co., 226 W. Schiller.

UPHOLSTERERS—CUSTOM WORK; 85 CTS per hour. 2805 E. 79th-st.

— — — — — UPHOLSTERERS — — — — — — — — 2300 ROOSEVELT-ROAD — — —

UPHOLSTERERS—MUST BE EXP. APPLY P. A. Dones Furn. Factory, 1735 Diversey.

Wanted—Bag Factory Superintendent, experienced new and used bags; out of town. Give experience and lowest salary in first letter. Address F S 36, Tribune.

SERVICE MEN—2 for Chicago and Gary territories. National organization requires 2 men for sales-service work on elec. appliances. Must own car and have had experience in this line. Age limit 25-35; preferably married. Salary and comm. Excellent opportunity for advancement. Reply with full details your experience to ADDRESS X Y 300, TRIBUNE.

WANTED—EXPERT CROWN, BRIDGE, AND cast partial man who is capable of taking charge of gold department when necessary for steady position in Iowa's most progressive laboratory. If you are the man, wire qualifications and salary expected. Mitchell Dental Laboratory, Inc., Fort Dodge, Iowa.

WANTED—ENGRAVER CAPABLE OF MAKing steel dyes for Keiff & Gerlach label presses; must be familiar with milling machine and electrical etcher. State age, salary and experience; plant located near Chicago. Address F S 40, Tribune.

YOUNG MAN—25-30, TO LEARN MERchandising, stock control, etc., at home office. Nationally known chain of men's clothing stores. Exp. men's clothing store necessary. Address Y G 384, Tribune.

ALL AROUND SHOP MAN FOR GLAZING contractor. Exp'd, good cutter, measure jobs. Address C L 104, Tribune.

HELP WANTED—MEN.

Professions and Trades.

UNUSUAL OPENING FOR A WORKING superintendent with a thorough technical and practical knowledge to take complete charge of a wholesale bakery operating 8 trucks; proven managerial ability necessary; must have no superior in his profession in the following departments: Danish butter rolls and every other type of sweet goods, homemade cakes and pastry, all types of fried goods, hard rolls and rye bread; must produce goods of highest quality; position will develop into a semi-executive connection. Give full history for past 10 years. Great opportunity for right man to grow with company. Address Y G 210, Tribune.

3 BELT SANDERS, 3 SHAPER HANDS and 6 cabinet makers. Interocean 9760 between 8-10 a. m. Saturday and Sunday.

THE TRIBUNE OFFERS SPECIAL LOW rates to persons who advertise for positions. For further information and assistance in writing an advertisment stop at Want Ad Office, Madison and Dearborn-sts., or in the lobby of Tribune Tower.

Butlers, Chauffeurs, Housemen, Etc.

ELDERLY MAN TO WORK AROUND HSE., room and board, small salary. State age, references, sal. ex. Address Y G 315, Tribune.

Pharmacists.

Pharmacists—Drug Salesmen New young middlewest chain drug stores offers opportunity with future adv. for ambitious pharmacist and sales apprentices. Write for confidential interview. ADDRESS Y G 387, TRIBUNE.

DRUG APPRENTICE NOT OVER 25. REFS. Address Y F 349, Tribune.

Clubs, Hotels, and Restaurants.

MAN IN HAMBURGER STAND; EXP.; A1 refs. Elfmans, 30 N. Dearborn, R. 1000.

Farm and Garden Help.

FARMER—MIDDLE AGED, FOR 5 ACRE farm; good home; steady all year 'round. $10 month, board and room. ADDRESS Y H 192, TRIBUNE.

GARDENER—MARRIED; NO CHILDREN; experienced; good references; small estate. Permanent. Address Y H 191, Tribune.

Salesmen.

ADJUSTING AGENCY SOLICITORS.—Wanted exp. road men to solicit accounts in Ill., Ia., Ind., Ohio. Earn $75 week up comm. Write Fidelity Clearing House, Milwaukee, Wis.

ADVERTISING NOVELTY SALESMEN—SIDE LINE OR FULL TIME. HIGHEST GRADE GOLD EMBOSSED SEMI-UNBREAKABLE "RADIUM DAY AND NIGHT MAKEUP MIRRORS." EVERY MERCHANT A PROSPECT! LIBERAL COMMISSION PAID IN FULL ON RECEIPT OF ORDERS AND REORDERS! ALL TERRITORIES OPEN. MAILABLE FOR 1C POSTAGE! PROTECTED TERRITORIES GIVEN TO GOOD MEN. FULL SAMPLE OUTFIT MAILED GRATIS ON RECEIPT OF APPLICATION. AMERICAN PLATE GLASS COMPANY, 3 W. 29TH-ST., NEW YORK.

ADV. BUS. STIMULATORS AND NEW SENsational weekly bank day deal for retail merchants; absolutely noncompetitive; up to $15 daily advance comm.; highest bonus; outfits free; out-of-town, write. Federal Trade Builders, R. 1121, 176 W. Adams, Chicago.

ADV. SALESMAN—TO CONTACT HOTELS, bus., etc., in Midwest; real opp.; comm. only. Address D 405, Tribune.

ADJUSTING AGENCY SOLICITORS IN POSItion to travel; join our personal adjuster units. Commission daily. Budget Co., 408 Advance Bldg., Cleveland, O.

AIR CONDITIONING SALES OPPORTUNITY The Holland Furnace company, world's largest installers of home heating and air conditioning systems, will employ a man for each Factory Branch in the Chicago area to learn residential heating and air conditioning; one willing to work on a commission basis, canvass house-to-house selling our 13 Point Furnace Reconditioning and Cleaner Service. Harvest sales season just commencing. Quick promotions to those who qualify. Ask for MR. REID. Apply 10 a. m. to 2 p. m., Monday or Tuesday, Room 1111, 310 S. Michigan-av.

ALUMINUM SALESMEN. Need former district or division manager who has sold heavy cook ware thru. luncheon dem. to build org. former leading company in the industry re-entering direct selling field through dept. stores. Entirely new plans; low prices, small contracts; minimum down paymt. overcomes old resistence. State age, exp., sal. expected, nationality, married or single, address and phone in first reply. Address Y A 323, Tribune.

APPLIANCE SALESMEN — 30 AMBITIOUS wkers.; earn real comm.; selling compl. home furnishings, incl. best lines refrig. and appl. Mr. Ross. 9012 Commercial-av.

Automobile Salesmen North Shore men preferred; must be exp. auto salesmen capable of producing. For such men we have a wonderful opportunity. Drawing account; demo. and high flat rate comm. Ph. Mr. Smith Briargate 0060.

AUTOMOBILE SALESMEN! MEN WHO have had exp. in selling cars and who desire to improve their positions, are offered a fine opportunity to sell. Salary and comm. Interviews by appt. Mr. Frank Butler, phone Sheldrake 7000, University 7400 between 8:30-11 a. m.

AUTOMOBILE SALESMEN To sell Ford and Lincoln Zephyr cars. Opportunity to connect with one of Chicago's largest and loveliest selling org. in middle of selling season; exp. not nec. Full co-operation; leads furnished. 2300 W. Madison-st.

AUTOMOBILE SALESMEN. Well established authorized Ford dealer can use live wire salesmen; good floor play; leads furnished; highest comm. paid. See Harry Sutton, Mercantile Motors, 3948 Roosevelt-rd.

AUTO SALESMAN—TO SELL FORD CARS and trucks with well estab. and properly financed dealer; salary, comm. and demonstrator to right man. Appointment Mon., Tues., aft. 10 a. m.. 607-09 W. North-av.

AUTOMOBILE SALESMEN—EXPERIENCE not necessary if you are a willing worker, a good talker and a neat dresser. We will pay a salary and commission. MR. WATTERS, 6035 Cottage Grove-av.

AUTO SALESMEN—TO SELL FORD CARS. Opportunity for good worker to start with a new dealer in best location on south side; commission basis. Holmes Yarnall, Inc., 7614 S. Halsted. Mr. Gannon.

AUTOMOBILE SALESMAN—EXPERIENCED, to sell Dodge and Plymouth cars. Drawing account when qualified. Oak Leaf Motors, 218 Madison-st., Oak Park.

AUTO SALESMEN—FOR USED CAR LOT; must be producers; drawing account and lib. comm. if qualif. C. J. Long, Auth. Pontiac Dlrs., 800 Madison-st., Oak Park.

AUTO SALESMEN—SELL NEW FORD CARS and trucks. Liberal comm. Good field. Dempsey Motors, 16 Main-st., Park Ridge.

BEER SALESMAN—AGGRESSIVE, ALERT man for leading Wisconsin beer. State exper. and salary expected. Address Y D 463, Tribune.

BEAUTY SHOP SALESMAN—FOR SO. SIDE exp.; high comm., drawing account, bonus; exclusive territory. Wellington 7040.

BEVERAGE SALESMEN — WITH CARS, trucks; salary $12 and commission. DE LUE, 224 W. HURON.

BOILER REPAIRS, STOKERS, OIL burners, etc. Com. only. 731 Washington-bl.

— BOOK AND MAGAZINE SALESMEN — A National Organization featuring newest deal that sells to all business and professional people. Actual field demonstration to convince you. Also two exper. salesmen with car to train men. Comm 9 to 11 a. m., 4 to 5 p. m. ROOM 715, 188 W. RANDOLPH.

CARPET AND LINOLEUM SALESMAN—Thor. exp., one who can figure blue prints accurately. Lib. drawing acc. to one who can qualify. Oppor. of becoming interested in the business with an old established concern. ADDRESS Y H 554, TRIBUNE.

CANDY OR FOOD SALESMEN—EXPD., TO handle specialty item as side line; must have one or more other lines; excellent comm. Address Y E 350, Tribune.

CHEWING GUM THAT ADVERTISES—CUStomer's ad on wrappers; storekeepers wild over novelty and quality; liberal commission; outfit free. NATIONAL ADGUM COMPANY, Desk 617, Cincinnati.

CEMETERY MEN — UP TO 50% COMM. Real leads. No adv. 1703, 75 E. Wacker.

CHARCOAL SALESMAN to call on restaurants, hotels and office bldgs.; also to sell Tri Sodium, washing and other cleaning materials. Only one with following need apply. Salary and comm. Goris & Arnstein, 37th and Racine-av.

CLOTHING—CUSTOM MADE. Men to sell or send in customers for quality made to measure clothes priced right. Draw. acct. Carlton Clothes, 234 S. Franklin.

Conveyor Salesmen Experienced sales engineers wanted by progressive Chicago concern. Drawing account against commission. Address Y F 517, Tribune.

CORSET SALESMAN. Eastern manufacturer of renown would like to have representation in Chicago and surrounding states. We manufacture an excellent line of better priced merchandise and are now manufacturing a low end line ranging in price from $15 to $22.50 in conjunction with the better priced line. Salary and commission. Rivoli Gotham Co., 36 E. 31st-st., New York City.

DRAPERY AND UPHOLSTERY SALESMEN [2] with cars live wires, to call on hotels and hospitals. Men with experience only. Salary and commission. Give references. ADDRESS Y F 283, TRIBUNE.

DRUG AND HARDWARE SALESMEN WITH follow. to sell insecticides. Exe. oppor. Comm. Philorine Chem. Co., 4043 W. 16th.

DUPLICATOR SUPPLIES SALESMAN, AGE 23-30 years who is willing to trade intelligent, hard work and plenty of it for small salary and commission plus opportunity for advancement in world's largest organization of its kind. Apply in person to Mr. Van Winckel, 9-11 a. m. Remington Rand Inc.

EDUCATIONAL SALES WORK—A FEW men to leave city Sunday, must be willing to canvass; will train; good comm., transp. and exp. to start. C. Clark, Harrison Hotel. Apply Sunday a. m. to 12 noon.

(Continued on following page.)

HELP WANTED—MEN.

(Continued from preceding page.)

Salesmen.

ELEC. ADV. SPEC.: NOVEL, NEW, EXCL., attrac., prac., econom.; sells on demonstration; 20 snappy live wire salesmen to contact all retail dealers in Cook Co. terr.; no comp.; substantial comm.; a rare opport. for right men; small dep. req. on demonstrator. For interview address, giving full partic., age, exp., etc. J. J. Lookabaugh Sales Co. 165 Fairview-av., Elmhurst, Ill.

ELECTRICAL SUPPLY SALESMAN—Looking for better opportunity; salary and bonus. Gentile. Must have following. Address X O 148, Tribune.

ELEC. REFRIG. AND APPLIANCES—Salesman or woman; we will help you make real money; sal. and comm. Call Sun., 10-4; Mon. all day. 4023 Irving Park. Pen. 6303.

FISHING BAIT SALESMAN—TO HANDLE the most popular and successful line of baits exclusively in Chicago and adjacent territories. A go-getter of previous successful experience required. On liberal commission basis. Address T L 406, Tribune.

FLOOR COVERING SALESMEN—EXPD. Wonderful opportunity; commission basis. Address X G 593, Tribune.

FLOUR SALESMAN—ONLY ONE WHO knows the retail bakery trade and one who has just recently called upon them either selling flour or bakery supplies need apply. If you contemplate changing, application will be confidential. Good future. Salary-comm. ADDRESS Y E 334, TRIBUNE.

FOOD SPECIALTIES—3 MEN; MUST HAVE light delivery trucks to distribute. Restricted territories; immediate returns. Comm. ADDRESS Y H 181, TRIBUNE.

FREIGHT SOLICITOR—FORMER RAILRD. with connections trucking co. bet. Chicago and St. Louis. Sal $10 and comm. Address Y L 328, Tribune.

FUEL OIL AND BURNER SALESMEN—FOR old reliable Petroleum co. Excel. opportunity for wide awake workers. Leads furnished. Salary and comm. Tell us about yourself. Address Y H 193, Tribune.

GLASS ESTIMATOR—EXPERIENCED ONLY With car; salary. 1440 N. Western-av.

GLASS SALESMAN, EXP'D, SELL TO CONtractors and architects. Must know how to read plans. Address Y D 472, Tribune.

GLOVE SALESMAN [LADIES]—WHSALE Lady Esther Gloves, 966 Mdse. Mart.

HEATING SPECIALTIES—YOUNG SALES engineer; own car; small sal. and gas expense to start. Excellent future. Give all particulars. Address Y C 562, Tribune.

HEATING SALESMEN — ACQUAINTED with steam or furnace trade; commission. Address X S 550, Tribune.

INSURANCE SALES OPPORTUNITY.

We want a man—28 to 40—with sales ability, who seeks opportunity to establish himself permanently in the accident, fire, life, and general insurance business. We teach, train, supervise and furnish program of work which has put other men on yearly commission income basis of $6,000 to $15,000. In addition to Chicago territory have openings in Waukegan, Hammond, Gary, and other suburbs. An excellent chance for ambitious, capable men to connect with old and large institution of fine reputation. ADDRESS Y H 110, TRIBUNE.

JOBBERS—WITH CARS OR TRUCKS, TO sell home made bakery goods to restaurants and food shops; commission. Apply Aunt Kate Cake Co., 3440 W. Lake-st.

LAUNDRY ROUTE MEN

For established routes. Scale. Garden City Laundry, 3333 W. Harrison-st.

LACQUER, PAINT AND VARNISH SALESMAN.

We offer a worth while, permanent connection to a salesman who controls industrial finish business in Chicago or adjacent territory. Advertiser is a Chicago manufacturer, rated AAA1. Equipped to give superior service on industrial goods. Liberal commission with drawing account; tell us fully and early interview will be arranged. Address C K 94, Tribune.

Life Insurance Salesmen, Experienced.

Ages 25-45, best proposition ever offered by any life insurance company; liberal comm. plus salary. Applications should state exp., refs., and be able to pass bond. ADDRESS Y H 128, TRIBUNE.

LIQUOR SALESMAN

Exp. only; best setup in Chicago's excl. distr. for Taylor & Williams, Old Lewis Hunter, Tom Moore, Kolmar, Inc., Mount Rose gin, Italian, Swiss, Colony. Draw and exp. set. to right man. R. P. McGinnis Co., 445 Lake Shore-dr.

LIQUOR SALESMEN,

expd., with following, to fit in with our new expansion program, to cover taverns and package stores. Also Lithuanian, Greek, Polish, Bohemian men. Expenses advanced daily. Attractive comm. Ph. Sun., 3-5 p. m. Wentworth 0800. Englewood Beverage Co.

LIQUOR SALESMEN—WE HAVE SOMEthing to offer to men that have the ambition to sell a comp. line of advertised brands. Good comm. and draw. acct. Roxy Liquor Corp., 1100 W. Washington.

LIQUOR SALESMEN—FAMILIAR WITH wholesale trade, Chgo. and sub.; comp. low pr. line whiskies and cordials; sal. and com. Banner Distilling Co., 2100 S. Morgan.

LIGHTING FIXTURE DESIGNER AND salesman. Good opportunity for right party; comm. Address X J 502, Tribune.

LITHOGRAPHIC PRINTING SALESMAN—If you can show results we have best proposition in city; drawing account against commission. Address Y H 78, Tribune.

MAGIC UPHOLSTERY BRUSH — CLEANS new way. Mysterious force sucks up dust magnetically. Women amazed. Hustlers cleaning up. Commission. OUTFIT FREE. Kristee, Dept. 31, Akron, Ohio.

Mechanically Minded?

6 openings for just such men. If accepted, you will be immediately enrolled in our special training course, covering a period of several days while all expenses paid. You will then be prepared to fill one of the vacancies in our elec. unit dept. These are steady positions, with good pay. Percentages and bonus additional. Apply promptly at 9:30 Monday. 813 W. 63D-ST., 3D FLOOR.

NECKWEAR AND MUFFLERS — BOYS' and men's. Illinois, surrounding states. Only men with retail trade following apply. Comm. Address Y H 187, Tribune.

OFFICE FURNITURE OR Office Supplies Salesmen.

Experienced, high grade men only, to sell high quality lines of office furniture or complete line of office supplies; drawing account. GLOBE FURNITURE & STATIONERY CO., 168 W. MONROE-ST.

OFFICE SUPPLY MEN—2, TO CALL ON live accts. Sal. $25 wk. and comm. Must have car, good refs. Splendid future; an opportunity with a better concern. We have printing and equipment depts. Our men know of this ad. Address Y F 348, Tribune.

OIL AND SHORTENING SALESMEN—Expd. to call on south side bakers; must know the trade; give full particulars; sal. and comm. Address Y H 155, Tribune.

PAINT—UNUSUAL OPPORT. FOR MAN with indust. contacts for a new protective coating, which is highly resistant to common acid and alkali cond.; attrac. comm. Reply conf. Address Y H 212, Tribune.

PHOTO ENGRAVER SALESMEN — WITH clientele; liberal comm.; draw. acct. Write. All correspondence held strictly confidential. Address Y A 317, Tribune.

PLUMBING AND HEATING SALESMEN—With cars; commission and $20 weekly drawing account; state full particulars. Address Y F 522, Tribune.

PRINTING SALESMAN FOR CHICAGO AND territory to represent medium sized plant located 100 miles from Chicago. In reply state education, age, nationality, experience in detail, salary expected, and references as to character and ability. ADDRESS F S 27, TRIBUNE.

PRINTING-ENGRAVING.

Experienced salesman for plant with complete service ind. prtg., engraving, art, etc. Dwg. acct. to right man. Reply fully letter only. Schoenwald Corp., 538 So. Wells-st.

PRINTING SALESMAN—MODERN PLANT near loop, unusual opportunity; drawing account and commission. Reply held confidential. Address D 413, Tribune.

PRINTING SALESMAN—JOB AND COMmercial; comm. Address D 184, Tribune.

Real Estate Opportunity

for high class salesmen on improved R. E. capable of earning $300 to $500 mo. as our men do under our proven sales plan. Will also train several high class salesmen for real estate salesmen. Small salary while learning; unlimited earnings thereafter. With old established South Side Realtor. L. P. DOUGLAS & CO., INC., 1633 W. 63d.

REAL ESTATE SALESMAN—WITH EXECutive ability, not over 40 yrs. old, to take active interest in old estab. business; small salary and comm. to start; satisfactory ref. req.; state qualifications fully. Address D 383, Tribune.

REAL ESTATE—ACTIVE ORGANIZATION with 3 offices can use 2 expd. salesmen. Comm. Business in sight. S. A. VAN DYK, 9048 S. Ashland. Beverly 4003.

REAL ESTATE

Salesmen to call on leads only and people coming to the property [summer resort]. Phone for appt. Liberal comm. M. L. MOHR, Randolph 2798.

REAL ESTATE SALESMEN—WANTED BY loop firm; 2 men with cars to sell farms, homes, and other miscellaneous property at liquidating prices; no advances; lib. comm. Mr. Zahler, Room 308, 134 N. La Salle-st.

RE'L ESTATE SALESMAN—ENERGETIC experienced man. Commission basis. Cooperation. Exclusive listings. Rapid returns. Realty Manag. Co., 737 E. 79th-st.

REFRIGERATOR, WASHER, RADIO, FURN. etc. salesmen. Leads furn.; free auto serv. acct. dr. and comm. KESSEL BROS., 2312 COTTAGE GROVE.

REMODELING, SIDING AND ROOFING salesmen—Close co-operation, commission. Call between 9-11 a. m. 4823 FULLERTON.

ROOFING AND SIDING SOLICITOR—COMM. Apply between 7-9 p. m. Mon.-Tues. Meek Roofing Co., 3644 N. Oak Park-av.

HELP WANTED—MEN.

Salesmen.

— — — — SHIRT SALESMAN — — — —
Unusual opportunity for experienced shirt man with following in Chicago and metropolitan area. Powerful line of uptodate novelties at popular prices. Write full particulars for interview immediately to Charles Schnitzer [Le Roy Shirt Co.], giving phone number. Address F P 20, Tribune.

SIGN SALESMAN—WILL GIVE ½ INTERest in business; no investment; good percentage. Address Y G 363, Tribune.

SILK AND RAYON SALESMAN—LARGE well-known manufacturer of popular priced silk and rayon fabrics open for experienced men with good following for Illinois, Ohio, Indiana, Michigan, Wisconsin. Commission only. Write details. Box 983, Maley, Times Building, N. Y. C.

STEEL SALESMAN — MILL PRODUCTS: flat rolled and tubular. Experience essential. Explain full details first letter. All confidential. Our organization aware. Salary basis. Address Y G 335, Tribune.

STEEL PIPE—UNUSUAL OPP. FOR MAN with exp. in selling to the jobbers and large industrials for the Chgo. district. Direct mill connection. Salary. Address Y G 267, Tribune.

STEEL SALESMEN—WELL POSTED, COUNtry, City. Salary. State references. Address D 283, Tribune.

STOKER SALESMEN—TO WORK WITH dealers on direct leads. Percentage basis. Home Engineers Appliance Co., 206 N. Wells.

TIRE SALESMEN.

or salesmen with other good exp. to travel; qual.; hard worker, car. Good draw, acc't against comm., for those employed. Mason Ryckoff Rubber Co., 1550 S. Indiana.

TOOL SALESMEN.

Excellent opportunity for good salesmen. We are adding to our sales force and can use good tool salesmen in the following territories: Chicago, Elgin, Waukegan, Valparaiso and Logansport. Exclusive territories; commission basis. Must own car, have good references. Apply by letter. SNAP ON TOOLS, INC., 2025 S. Michigan.

UNDERWEAR SALESMEN.

Prominent manufacturer women's silk, cotton and rayon underwear and handmade babywear, expanding salesforce. Unusual opportunity in following states for several qualified men: Illinois, Wisconsin, Iowa, Michigan and Indiana. Drawing. Give full details, previous experience and exact territory traveled. Box 414 Equity, 113 W. 42d-st., N. Y.

Vacuum Clnr. Crew Mgr.

Thoroly expd. Liberal drawing acct. against substantial comm. to crew manager and salesmen. Unusually good proposition. Man with own crew preferred but will consider applications without crew. Apply 11th floor. MANDEL BROTHERS.

Vacuum Clnr. Supervisors.
$30 Per Week Draw.

A first class set-up; high grade merchandise. It will pay you to investigate. See Mr. Forrest, 10 to 12 and 2 to 4. 407 S. DEARBORN. SUITE 720.

VACUUM CLEANER SALESMEN—2 EXperienced men to work in Wieboldt's South Town store for estab. mfr. No outside canvassing. This is an opportunity for 2 good men to step into profitable job. Comm. paid at once in full. MR. MOSEDALE, 2 to 5 p. m. Monday. Room 234-35 E. Wacker-dr.

WIRE MILL DESIRES SERVICES SALESman with exp. in selling steel wire to manufacturing trade; salary. ADDRESS X J 507, TRIBUNE.

WANT 2 LIVE MEN

to head squads selling new designs all weather Electrified Fly screens. Article approved by U. S. and State Govts., cooperating with us on fly control problems. Get started early. Good comm. and overwriting. Phone now. HAYMARKET 2320.

AN ESTABLISHED AND EXPANDING steel warehouse organization requires several CHICAGO TERRITORY STEEL SALESMEN. Only complete applications stating age, education, previous positions and sales record will be considered. Men with a wide local acquaintance and experience in cold drawn steel preferred. Salary. Applications treated confidentially; present employees advised about this advertisement. Address Y G 310, Tribune.

SPECIALTY MEN,

To call on the better clubs, hotels, dept. stores, with the fastest selling electric shaker on the market. Something entirely new and different that becomes an absolute necessity. Investigate this. Large comm. Call MR. WHITE, Regent 4400, for appointment.

Illinois Automobile Club.

Solicitors for memberships and insurance. Top comm. and bonus. Our expd. men earn over $100 weekly. Also will teach free 3 men without selling exp. Earn while learning. Mr. Leroy, 10-2 p. m., 3401 S. Michigan.

A REAL OPPORTUNITY

for men who are go-getters. $50 a week is easy. Experience unnecessary, earn while learning. Comm. in advance. Auto policy leads furnished. See L. L. Denbo, 176 W. ADAMS. SUITE 1500.

SALARY AND COMMISSION.

for real estate salesmen. No experience necessary. Robt. Bartlett Realty Co., 111 W. Washington-st.

DISTRIBUTORS — WITH TRUCKS: ALL over Cook Co. adj. counties and towns. Sal. and comm. Men now making $25 per day delivering "Heart o' Orange" in cases now in bottles, 5 cents. Sells like hot cakes. We help you work up your own route and protect you as Exclusive Agent. Call at plant 1503 S. Michigan-av.

POSITION OPEN—Selling shirts, ties, sox; guaranteed one year by New York manufacturer; half price offers to consumers bring sales; big commissions; free samples. Call at Room 423, 82 W. Washington-st., Chicago, or write Quaker, Broadway at 31st-st., New York.

ROAD SALESMEN—FOR GREATER PART of Illinois except Chicago, to carry as side line leading manufacturers' line of cotton dresses, pajamas, and rayon undergarments. Straight commission basis. Write full details. La Mode Garment Co., 305 W. Adams-st., Chicago, Ill.

9 Golf Ball Salesmen

Sensational new premium deal. Extra big commissions paid cash daily. A-1 hot leads furnished. Good for $6 to $15 a day. Apply Room 216, 59 W. Jackson.

SALESMEN.

One of the largest Neon and electric sign mfrs. wants men who have sold advertising. Drawing acct. Write, give name, address, telephone No. Address Y F 540, Tribune.

WELL KNOWN CREDIT SERVICE—EST. 1871, has opening for high class dignified salesman, calling on executives Chicago and adj. ter. Position prem. Lib. comm. insures large income. Sales Mgr., Rm. 534, 53 W. Jackson, Chicago.

SALESMAN—SPECIALTY PRINTING; EXcellent future. Knowledge office system, selling experience, estimating printing helpful, not essential. Sal. during training. Do not apply unless interested in future. Address Y F 542, Tribune.

MAN WITH CAR TO SELL AND DELIVER to merchants cheapest all leather work glove made. Retails 30c. Requires small capital to purchase merchandise. Very attractive commission. Wonderful repeats. Briggs Co., 18 North Third-st., Minneapolis.

EARN $10 OR MORE A DAY

Est. an income for life selling to public only $1.50 a year a $1,000 accident policy. Lib. comm. See or write W. C. Stone, 11 S. La Salle.

SALESMAN—WELL KNOWN CORP. WANTS man to open territories near Chicago; food product. Must be producer. Own car. $400 cash bond req. Sal. $50 weekly and comm. ADDRESS Y C 564, TRIBUNE.

EXCLUSIVE—FULL OR PART TIME. Superior Adv. Match Book Line from Mfr. direct. Large spot cash comm. Get facts today. Dept. T, MATCH CORP. OF AMERICA, 6041 W. Grand, Chicago.

SALESMEN—TO CARRY MEN'S JEWELRY sideline, Chicago territory, actively covering haberdasher and dry goods trade. Liberal commission. GOOD SPECIALTY CO., 317 N. 11th-st., St. Louis, Mo.

FULL SIZE PROFESSIONAL ARC WELDER: retails for only $19.50, complete. Pays big commission. Does work of $150 machine. Enormous market in garages, factories, etc. Write, Commonwealth, Dept. 3301, Cincinnati, Ohio.

SALESMEN—CALLING ON FACTORIES, INdustrial plants, paint stores, garages, can stationery, printing shops, etc., to sell sanitary wiping rags. Wonderful side line. Comm. Address Y D 467, Tribune.

100% PROFIT—JUST OUT. "ANTI-NEW Deal" book, big who, and retail comm. Write act fast. Send for copy, details and excl. territory. Republic Forum, 1259 W. 79th-st.

SALESMEN—NOW CALLING ON GROCERS, hotels, restaurants, clubs, and taverns, to sell imp. can opener sideline; good comm. Baller, Inc., 168 N. Michigan.

SALESMEN—TAKE ORDERS AMERICA'S finest broadcloth shirts; money back guar. No investment; refs. req.; $6 day adv. comm. Repeat bus. Chicagoan, 20 E. Jackson.

EXPERIENCED BLOUSE SALESMEN WITH following for northwest blouse manufacturers. Excellent future with drawing account. Address F P 11, Tribune.

MEN AND WOMEN TO SOLICIT ORDERS for an old established coal co., liberal comm.; all correspondence strictly confidential. Address Y F 545, Tribune.

SALESMEN—TO SELL SPACE IN NEW Chgo. bus. directory; very attractive; published by well est. firm; dr. ac. and comm. perm. See Mr. Cheney, 53 W. Jackson, R. 534.

SALESMEN—EXP. IN SELLING FULL LINE of butcher, delicatessen and grocery fixtures; comm. Address Y D 409, Tribune.

MEN—FOR DIRECT TO CONSUMER ADvertising; comm.; perm. position, Straus & Schram, 854 W. 63d-st., or 3820 Lincoln-av.

YNG. MEN—SOLICIT ACCTS., NEW SPEcial bus. service. Lib. comm., gd. future. Give exp. Address X X 409, Tribune.

SALESMAN — FOR PAPER PRODUCTS: call on retail store trade; city prof. terr.; comm.; ref. req. Address Y C 595, Tribune.

SALESMEN—EXP., WELL ACQUAINTED, sell cosmetics direct to consumers; sal. and comm. Address D 424, Tribune.

SALESMEN — WITH FOLLOWING; SELL neckwear; comm. Ph. for appoint. Bri.0988.

EXPD. SALESMAN FOR LETTER SHOP work, 50% comm. Harrison 8089. Mon.

MAN—YNG. WITH PRINTING OR MACH. exp.; salary. Address X G 592, Tribune.

HELP WANTED—MEN.

Salesmen.

The Reuben H. Donnelly Corporation

Publishers of Classified Telephone Directories

HAS OPENINGS NOW FOR Advertising Salesmen in Chicago

Men who qualify will have permanent, worthwhile positions on our Chicago sales force. Moderate salary to start, with substantial increased earnings assured to those who qualify. Only applications which come by mail will be considered. All applications must be in our office Monday, May 18th.

In your letter of application cover the following subjects fully: age, sales experience, education, and give complete details on the jobs you have had. Include with your letter a telephone number where you can be reached on Monday and give Chicago business references that can be communicated with. Such references should include previous employers.

Whether or not you are interviewed will be determined by the facts contained in your letter.

Address your letter to Mr. H. P. Harper in care of the REUBEN H. DONNELLY CORPORATION, 350 E. 22d street, Chicago, Illinois.

Remember—interviews will not be granted except after receipt of written application.

FOR LADIES' FANCY GOODS, INFANTS' KNIT GOODS AND DRY GOODS NOVELTIES; FOR OLD EST. TERR. OF IOWA AND NEB. MARVELOUS OPP. FOR EXP. MAN. MUST HAVE CAR. COMM.
Address C K 436, Tribune.

YOUNG MEN WHO WANT TO LEARN A GOOD BUSINESS.

Leading manufacturer will interview several young men between the ages of 25 and 35 who want to learn a good profitable business. Those selected will receive thoro. training in the sale of our products and when qualified will be furnished restricted tavern and package store clientele to serve. Comm. basis. Outline your previous experience in letter for interview. ADDRESS Y H 111, TRIBUNE.

SPECIALTY SALESMAN.

Experienced, with superior education and ability, between 27 and 40 years of age, to sell diagnostic instruments on comm. to doctors. The line requires intensive training and offers a permanent and profitable connection to high class men who can furnish fidelity bond. New man earned over $500 in April.
CAMERON SURGICAL SPECIALTY CO.,
666 W. DIVISION-ST.

GENERAL ELECTRIC DISTRIBUTOR

offers a real opportunity to 4 West side men, 2 on the North side, and 2 on the South side. This is a position with a world of opportunity; highest quality merchandise backed by PROOF advertising. See full page ad in this paper.

SALARY AND COMMISSION

to those who can qualify as customer contact men. See MR. IRVINE, 23d floor, 221 N. La Salle-st., Monday only.

SALESMEN—OLDEST ESTAB. MANFR. OF outing, sport and harvest hats has opening in local terr. for two exper. salesmen selling to general, clothing and dept. stores, large and small towns. Light, compact sample line. Must have good condition car and ready for work. Comm. paid on receipt of orders at start. Advanced expenses and comm. after proven ability. Position perm. to right man. J. A. OGDEN, Sales Manager, Silk Exchange Bldg., St. Louis, Mo.

Nationally known weather strip and screen orgn. requires salesmen in Chicago and central Illinois. Give selling exp., age, and schooling; automobile essential; drawing acct. against comm. Address B L 91, Tribune.

Executive Salesmen.

3 competent and aggressive men, steeped with sales ability, to call on our bona fide inquiry for new homes. This firm largest of its kind, devoting large capital and initiative in beautiful development on North Shore. Must own car. Liberal commission. F. H. BARTLETT & CO., 33 W. Washington-st.

LARGE PRINTING COMPANY NEEDS service of salesman thoroughly familiar with label business. Firm has large label production, desires to expand, is competitive. Would pay $5,000.00 per year to right man with no limit on possible earnings. When answering state experience, type of labels sold, age, and qualifications. ADDRESS F P 13, TRIBUNE.

WANTED.

Salesmen in elec. unit dept. of large local company; salary $20 per week to start. Men accepted will be given permanent positions with exceptional opportunity for advancement. Apply 10 a. m. to 3 p. m. 3D FLOOR, 4124 W. MADISON.

SALESMAN—A LARGE AND WELL ESTABlished eastern manufacturer desires the services of a salesman for Chicago territory. One with knowledge of lacquers and varnishes preferred, but not essential. State fully past experience and salary expectations. Address F S 21, Tribune.

WANTED—2 NEAT APPEARING YOUNG men, between 17 and 23 years old, to sell new and used Ford cars and trucks. Comm. and bonus. Leads furnished. Exper. not necessary. Only men who are willing to work hard and as directed need apply. See Mr. Rosander, 4301 W. Madison-st.

CONSCIENTIOUS SALESMEN — TO SELL the only complete all year around air-conditioner. Package sales. No installation. Percentage basis.
HOME ENGINEERS APPLIANCE CO.
206 N. WELLS-ST.

RELIABLE SALESMEN—TO SELL PATented inside cooling towers for refrigeration. No competition. Only one on the market. Stops water waste expense. Percentage basis. Home Engineers Appliance Co., 206 N. Wells.

TWO MEN TO SELL WALL AND UPHOLstery cleaner to bldgs., hotels, etc. Com. Product sells on demonstration. Out of town men selling non-competing items write. Local men see Mr. Hatch, Mon. a. m. MAKE-KLEAN, Room 1101, 20 E. Jackson-blvd.

HERE IS AN OPPORTUNITY TO TRAIN and advance in an auto sales dept. for 10 young men, 20 yrs. and up. Comm. to start. Interviews by appt. Mr. Frank Butler, ph. Sheld. 7000, Univ. 7400 betw. 8:30-11 a. m.

MAN WANTED—WITH OR WITHOUT EXP to follow up inquiries from newspaper adv. on low priced houses on N. W. Side. Immediate earnings. Good future. Comm. Must have car. Room 524, 29 S. La Salle-st.

SALESMEN—EARN TO $10 DAILY COMmissions selling five months guaranteed shoes for whole family. Build independent business. Free Samples. Moench Shoes, 69, Boston, Mass.

MAN — CAPABLE HANDLING STEADY route 200 stores. Place America's largest, finest line 5c-10c counter card goods. Pays up to $65 comm. weekly. No experience needed. Laymon, Dept. S-109, Spencer, Ind.

SALESMEN WANTED TO CALL ON DEpartment and chain stores, grocery, drug, and hardware jobbers. Commission. Blu-Strike Blade Co., 38 West 21st-st., New York, N. Y.

3 LAUNDRY ROUTE MEN,

25-35 yrs., neat appearing; sales ability; estab. route; sal. and comm. 925 S. California.

SALESMAN—MEN'S NECKWEAR, FALL-Xmas Moneymaker. Snappy, popular priced sideline. Commission. Collegiate Scarfs, 127 W. 30th-st., New York.

WITH CAR, TO SELL NOVELTY BRUSHES, dept. strs., milliners, gift shops, on comm. in Wis. References. Gentile preferred. Address D 426, Tribune.

SALESMAN—CONTACTING FINANCIAL INstitutions, handle fast selling, patented collection form; unusual money making opportunity; leads; comm. Address F P 4, Tribune.

MGRS. SALESMEN—LG. COMM. UNUSUAL, different, fast selling line. No competition. S. Side territory. Apply Monday, 9 a. m. and 2 p. m. Room 212, 7855 S. Halsted.

MFR. WANTS EMBALMING FLUID SALESmen, every state and city, calling on undertakers. Liberal comm., exclusive territory. Address Y G 546, Tribune.

MEN—A HIGH CLASS FRATERNAL INSURance society is expanding its organization; liberal commission advances. ADDRESS Y A 318, TRIBUNE.

SALESMAN WANTED FOR PAINT AND hardware trade in Chicago to sell water paints, dry colors, etc.; salary and commission. Address Y H 109, Tribune.

SALESMAN—CAR; MIDDLE WEST; NEW York glass gift importers; comm.; full details. Graham, 35 W. 21st-st., New York.

MAN WITH REAL CONTACTS COAL BUS. Draw. acct. and chance to share in profits of company. Address B L 109, Tribune.

DISTRIBUTORS — OUT OF TOWN FOR cosmetic creams and lotions; commission. Address Y H 416, Tribune.

CREW MANAGER — TO HIRE AGENTS; salary and commission. Give age, exp. refs. Address Y L 578, Tribune.

YOUNG MAN—EXP., TO SOLICIT PHOTOS. Schl. work. Comm. R. 1400, 27 E. Monroe.

MEN WITH TRUCKS—TO SELL BEVERages. Many excl. items. Sal.-com. Well.3210

HELP WANTED—MEN.

Salesmen.

AN UNUSUAL OPPORTUNITY

We require the immediate services of 4 above average salesmen; men who are willing to work hard on a campaign that is producing far above average returns in compensation for those now actively engaged.

The work is contacting the Executive heads of business—selling them an industrial relations program for their employees to gain support for business against the attacks being made on it continually by radicals, agitators, and others. Dozens of the nation's largest firms are now listed as clients.

A thorough training is given all men. Protected territory, leads, etc. A liberal commission and bonus arrangement for the right persons.

Men should be between 35 and 50 years of age—thoroughly seasoned—able to sell "an idea" effectively. A car will be helpful. Territories available are Ohio, Illinois, Minnesota, and Michigan.

In answering please give details of age, what you have sold, territory preferred, and phone number so an immediate interview may be arranged. ADDRESS Y G 382, TRIBUNE.

A GENERAL MOTORS' OPERATION

going into larger quarters and expanding its scope of selling is receiving applications for selling positions concerning the following:
FRIGIDAIRE,
COMMERCIAL REFRIGERATION,
GEN. MOT. AUTOMATIC HEATING,
AIR CONDITIONING.
Season in full swing in 15 days. Unusual compensation plan for the man who is seeking a permanent future through intensive training and class room schooling, an opportunity that will establish several men for life. Financial assistance to those requiring it, and an unusual bonus plus comm. arrangement. Appl. must have H. S. edu. and selling abil. Give complete history and exp.; also phone number. Our men know of this ad. Address in confidence. Address Y G 396, Tribune.

A Liberal Drawing Account Will Be Paid City Salesmen with Cars.

Call on newspaper leads only. We are the leading subdivision house in Chicago. If you don't mind hard work and long hours and want an opportunity to earn between $75 and $125 per week [our regular salesmen make that] call to see us any day. However you must know city well, be honest and clean cut, have good refs. and be willing to devote all of your time to this work.
FRANK DE LUGACH,
2339 W. 95TH STREET.

FOR LADIES' FANCY GOODS, INFANTS' KNIT GOODS AND DRY GOODS NOVELTIES. FOR OLD EST. TERR. OF KAS. AND MO. MARVELOUS OPP. FOR EXP. MAN. MUST HAVE CAR. COMM.
Address C K 449, Tribune.

SALESMEN—TO PRESENT STANDARD medical books to physicians only. We have just issued and now have in preparation many new books that are meeting with pronounced favor. If you can sell doctors our system service that costs them only $1 a month, four orders a day will pay you $100 a week commission; permanent, exclusive, protected territory; continuous repeat business each year. Give sales experience, age and references from two former employers. J. B. Lippincott Company, P. O. Box 1579, Philadelphia, Pa. Since 1792.

SPECIALTY SALESMEN.

Fast selling, inexpensive Fresh'nd-Aire units for purification, deodorization of air without draft, positively no competition, every office, factory, theater, home and merchant a live prospect; good men can positively make better than $100 per week comm. Must have car and good personal appearance. Apply 10 a. m. and 2 p. m., no other time, Monday and Tuesday. GAYLORD MFG. CO., 430 W. ERIE-ST.

THIS IS NEW

Do you really want a position with a future? Are you willing to put in some honest effort? Do you think you can learn direct to consumer profession with home necessity under proper training methods? This is not the ordinary run of daily want ads. Experience not necessary but the desire to learn and earnest effort important. Daily draw. acct., comm. and bonus. Personal interview 8-12 only. 8 S. Dearborn, Rm. 802.

BETTER YOURSELF.

A salary of $35 a week or more PLUS BONUSES will be paid an expd. go-getter capable of handling men. This is one of Chicago's largest and oldest concerns enlarging their elec. appliance dept. All interviews will be held in the strictest confidence. Phone MR. NELSON, Normal 3876, after 9:30 a. m.

JUNIOR SALESMEN

25-35 yrs. of age. Pleasant work arranging appointments for salesmen for home modernization work. Must be clean cut and energetic; transportation furnished; drawing account against commission. Apply between 10 and 2, Suite 704, 100 N. La Salle-st.

SALESMEN — WITH ESTAB. CONTACTS with furniture and dept. stores, to sell attractive low priced item. Higher than usual comm. for real producers. We select for following choice protected territories: Wisc., Iowa, Minn., Dakotas, Mich., and Ohio. Apply in writing; give references, experience. ADDRESS Y C 591, TRIBUNE.

SALESMEN—CALLING ON AUTO DEALers, garage and auto gas sta. trade, to sell a new auto polish that has been tried and proven the best on the market; the product is easily sold and there is good comm. in it for the right men. When replying state lines you now handle and territory covered. ADDRESS Y G 398, TRIBUNE.

$20 Wkly. Salary and Comm.

7 men to collect and sell insurance; weekly debits. Insurance exp. not necessary. Bond req. Ability to speak Polish helpful. Perm. positions. Apply Globe Life Ins. Co., 3133 Logan-blvd. Mr. Harske, 2-4 Monday.

HIGH GRADE SALESMEN

with car for fine trade stimulator plan; substantial comm. Big repeats. Permanent protected territory. An exceptional money maker for producers. IMPERIAL CHINA CO., 820 N. Michigan.

JUNIOR SALESMEN—AGE 20 TO 25, SINgle; draw. and commission; exper. not necessary; mechanical equipment for offices and retail merchants; increasing our sales force; good opportunity for advancement. Write, giving all details. Address Y H 69, Tribune.

SALESMEN—SELL UNION LABEL PRINTing. Lowest prices. Earn big comm. daily. Process embossed stationery, printing novelties, 1937 calendars, full line of salesbooks and tags, etc. Free cut serv. Samples free. Consumers Press, 82 W. Washington.

SALESMAN, WITH CAR, ACQUAINTED with fleet owners, to sell brake lining and automotive clutch service. Permanent city position. Salary and commission. Give full information and references. Address Y F 518, Tribune.

LARGE AUTOMOTIVE JOBBER DESIRES services of salesman for nationally known lines of lubricants, batteries and anti-freeze in suburban terr. Comm. with draw. acct. Replies treated confidentially. ADDRESS Y A 310, TRIBUNE.

NEW PRODUCT—SELLS $21.60. YOUR profit $11.27. One 15c pkg. makes 5 glasses im. jelly in 5 minutes. Establish own business. Minute Foods, 257 Werdin, Los Angeles, Cal. Dept. 96.

USED CAR MANAGER—TAKE COMPLETE charge of one of the best lots on Stony Island. Must be competent and good trader; unusual proposition to the man who can qualify; comm. See Mr. James, 9601 Ewing-av.

SALESMEN—EXP. TO SELL USED TIRES. Reputable house. Hi-grade merchandise. Men with outside exp., wholesale to dealers. Drawing acct. Lib. comm. Reply with details. Address Y G 420, Tribune.

FORMER MAYTAG SALESMEN PREferred—Old established line Yard Lumber Co. for towns of 10,000 and under; exper necessary develop. household appliance dept. drg acct., comm. Address Y 442, Tribune.

STATLER'S SENSATIONAL SHOES SELL like magic. Lightweight, flexible, arch supporting, low in price. Men averaging $50 weekly. Free sample furnished. Comm. Statler Shoe, Cambridge, Mass.

WANTED—EXPERIENCED LUMBER AND millwork salesman for large South Side concern; salary and comm.; state age, experience and salary wanted. Address Y G 338, Tribune.

YOU CAN BUILD UP INDEPENDENT INcome selling our accident and health insurance. Commission basis. Investigate. Room 506, 209 W. Jackson-blvd.

SERVICE SALESMAN—MUST HAVE CHIcago Chevrolet dealer experience; sal. Apply Mon. morn., Mid-City Chevrolet, 1147 W. Jackson.

A CANVASSER—TO ARRANGE HOME DEMonstrations for household appliances; $1.50 each demonstration plus commission. 3405 N. Paulina-st.

SPECIALTY SALESMEN—WITH CAR. AIR circulation profitable Chicago territory open. Large earning possibility. Commission. Address Y H 62, Tribune.

YOUNG MAN—WITH CAR WITH RAPIDLY expanding mfr., executive position as soon as you learn business. Sal. Mr. Borah Nu Alloy Corp., 4750 Sheridan-rd.

SALESMEN—GD. APPEAR. CHAR. REF. Lewis Schmeling ticket units left on consignment. Comm. Address D 593, Tribune.

SALESMEN—MEATS TO HOTELS AND restaurants. Comm. Answer by letter ONLY H. Flanders, 217 N. Green-st.

NEW METHOD SELLING TAILOR MADE clothes. Everybody a prospect. Lge. profits Comm. Address E 102, Tribune.

SALESMEN—CALL ON GARAGES, SERVICE stations and tire shops. Fast seller. Lib comm. No dep., 8-12 a. m. Diversey 9120.

OLD LINE AUTOGRAPHIC REGISTER CO desires 2 young men; small drawing acct. Address Y L 303, Tribune.

SELL CALENDARS, ADV. NOVELTIES. Highest comm. R. 536, 122 S. Michigan.

SALESMAN WANTED—OLD EST. NO. SIDE real est. ofc. Dirks, 1166 Diversey.

HELP WANTED—MEN.

Salesmen.

TRUSCON WANTS Sales Representative

For our nationally advertised line of Waterproofings and Paints

Require a man with sound background of successful selling experience and an established personal following in Chicago. Apply by letter, giving complete details, including age, references, concerns you have worked for, volume of business in the territory over the last four or five years, and earning capacity. All information will be held in strict confidence. Send snapshot if available. Address Truscon Laboratories, Box 69, Milwaukee Junction P. O., Detroit, Mich.

Salesmen to sell Commercial Frigidaire

Made Only by GENERAL MOTORS.

Our outlets have attractive position for men expd. in selling commercial refrigeration. Salary and commission basis.

See Mr. Trask, Monday, bet. 9-12 a. m. only

Only experienced men will be considered.

Frigidaire Corp.
21st and Calumet.

$30 OR MORE A WEEK.
Steady Work for the Worker

Many of our salespeople are earning much more and we can show you that earning $30 a week is easy for conscientious workers. No house to house selling. Leads furnished. 100% coöperation. Commission in advance. Help given to close sales. Only household item of its kind on market. Experience unnecessary. Earn while we teach you. Old established corporation with $1,000,000 rating. Can also use foreign speaking men. Demonstration of product at 10:30 and 2 o'clock, Monday, Parlor A, Morrison Hotel, Chicago. It will pay you to investigate the unusual possibilities associated with our proposition. At least come and see demonstration. Ask for "Pat" Corrigan.

I NEED AN ASSISTANT

Man under 40 with car; resident Chicago; start training immediately with home product concern for executive position by early fall. Man must be willing worker and furnish best of references. Can earn while training around $160 monthly, bonus and commission. Man selected will have high class, permanent position. Also man for Rockford and Aurora. Apply Tuesday before noon. No other time. No canvassing. SUITE 304, 536 LAKE SHORE-DR.

SALESMAN.

REPUTABLE CHICAGO CHEMICAL CONCERN CATERING TO THE GRAPHIC ARTS, PHOTOGRAPHIC AND INDUSTRIAL TRADES REQUIRES THE SERVICES OF A SALESMAN, AGE 30 TO 35. MUST HAVE ACTUAL PERSONAL SELLING EXPERIENCE TO THESE CLASSES OF INDUSTRY; SALARY. WRITE GIVING EXPERIENCE AND FULL PARTICULARS. REPLIES HELD STRICTLY CONFIDENTIAL. ADDRESS Y G 366, TRIBUNE.

SALESMEN

To sell an investment in two beautiful memorial parks—highest commissions—complete co-operation. If a permanent connection with a future and $50 to $200 per week interests you—come in and hear one of the most unusual selling plans in America on a 100% necessity with an 85% demand. 9:00 A. M. to 5:00 P. M.

Suite 808. 100 N. La Salle-st.

A 36 YEAR OLD PAINT COMPANY SELLing some of the largest companies in the country, needs three men to distribute their line to manufacturing plants and other large users in Michigan, Indiana, Illinois, Iowa and Wisconsin. Exclusive territories; full credit on mail and repeat orders; old customers; high commissions; paint experience helpful but not necessary. Address F S 6, Tribune.

EX-GAS SALESMEN, REFRIGERATOR AND home equip. men—can make big money selling home insulation; tremend. future; every home a prosp.; distr. mgr. wtd. for Elgin, Aurora, Joliet, Harvey, Wheaton, La Grange, Elmhurst and all interv. terr. We train you and furn. leads; comm. Call Mr. White, State and fur. leads; com. Call Mr. White, State 1788 for appmt. Therm-O-Proof Ins. Co., 9 S. Clinton

SEARS, ROEBUCK, INC.,
Applied Roofing and Siding Division.

Salesmen, canvassers, to contact home owners. Thorough training, liberal comm. Phone Kedzie 2500, ext. 598, Mr. Stults.

YOUNG MEN AN OLD ESTAB. FINANCIAL orgn. will add this spring, 3 young men; if you are a college grad., have had several years of business exp., have a clean record, and are willing to budget living costs to meet minimum comm. income during training period, write for interview. Address Y F 591, Tribune.

YOUNG MEN

TO LEARN RETAIL COAL BUSINESS. These men will be taught our business, must be willing to canvass house to house. High comm to start. Only men looking for perm. connections need apply. ADDRESS Y H 190, TRIBUNE.

A NATIONAL PUBLISHING organization wants men, intelligent, of good appearance, to represent them in northern Ind. and territory near Chicago; also in southern Ill. Car an asset; remuneration commensurate with ability. Apply Mon., Tues., and Wed., 10-1 p. m. and 2-4 p. m. Room 521, Monroe bldg. See Mr. Hassell.

BANKERS LIFE CO.–IOWA

Is interested in a high grade man who desires to enter Life Insurance selling in Chicago. Comm. basis. See General Agent, Suite 1800 Bankers Bldg., 105 W. Adams.

Agents.

SENSATIONAL INVENTION. ANY SNAPshot, photo, or picture can be "immortalized" by a strange new process. Can furnish list of prospects your neighborhood who will pay you from $1 to $2.50 for showing samples of "Lifetime" Portraits. If you want to make money fast send name for Free Sample Proposition at once. Send name to Albert Schuler, Dept. C-532, Cincinnati.

AGENTS NOW SELLING HOUSE TO HOUSE can obtain a newly developed necessity selling to rich and poor alike. 100% profit guaranteed. Apply, 10 to 4, Sunday or daily, 8 to 10 a. m. Missty, 1185 Wilmette-av., Wilmette, Ill.

FIFTY-TWO PAY DAYS YEARLY RAISING baby Royal squab birds. Orders waiting for hundreds of thousands. Chicago firms buy daily. Sold when only 25 days old. Write for details and picture book. P. R. Company, 803 Howard, Melrose, Mass.

MANUFACTURER OFFERS UP TO $65.00 weekly. Real opportunity. Complete Made to Order Shirt, Neckwear, Pants Line. Direct to consumer. Liberal cash bonuses. Handsome outfit Free. Experience unnec. Part or full time. Packard Corp., Terre Haute, Ind.

IF YOU WANT TO GET GROCERIES AT wholesale, and a wonderful chance to make $7.50 a day besides, send me your name immediately. No experience necessary. New Ford sedan given if you qualify. Albert Mills, 151 Monmouth, Cincinnati, O.

$6.00 HOURLY—AMAZING KARNU REfinishes autos like new without rubbing, polishing, waxing or painting. Wipes on with cloth. Lasts 8 to 12 months. Free sample. KARNU, Dept. 2602, Cincinnati, Ohio.

NEW! JUST OUT—FAST SELLING NAtionally advertised 25c houshold necessity. Sell 3 to 6 each home. Pays up to $6.00 daily. FREE SAMPLE. Puro, 3107 Pine, Dept. EA-17, St. Louis, Mo.

CUT ME OUT—I'LL BRING YOU AN amazing money maker. Mysterious new chemical cloth saves hours of labor. Wonderful demonstration. Tremendous seller. Free Sample. Christy, Dept. 30, Newark, N. Y.

FREE PEANUTS SUPPLIED!—MAKE UP to $12 a day. Automatic device sells peanuts for you. Big season starting. Your territory wide open. Write quick. Walser Company, Terminal Bldg., Minneapolis, Minn.

AGENTS! CREW MANAGERS! WAGON MEN! Sensational new, fast selling 25c item. Best on market. Sells 3 out of 4 calls. 60,000 sold last week. World Specialties, Inc., 906 W. Van Buren, Chicago.

AGENTS—TO CALL ON DRUG, CIGAR, candy stores and restaurants, with product yielding handsome all year round living; write information. SAFEBREATH, P. O. Box 35, Dyker Heights, Brooklyn, N. Y.

MEN WANTED—FOR RAWLEIGH ROUTES of 800 families; reliable hustler should start earning $25 weekly and increase rapidly. Write today. Rawleigh Dept. ILE-128 S Freeport, Ill.

MEN-WOMEN AGENTS — SELL RESISTA RUN. Positive RUN preventative for Hosiery. Rain, spotproof; guar.; big earnings. RAYMI LAB., 246 5th-av., New York.

MAN WANTED—FOR RAWLEIGH ROUTE of 800 families. Write today. Rawleigh Dept. ILE-128-SA, Freeport, Ill.

100 PROFITABLE MAIL ORDER AND local business ideas. Free literature. PRUITT PRESS, Elburn, Ill.

SELL PATENTED $1 HOUSEHOLD NECESsity; over 100% profit. G. E. METAL PRODUCTS, 55 Great Jones-st., New York.

ZIPPER CLOTHESLINE. SENSATIONAL new inv. Instant demonstration. FREE Big Money Plan. John Dunn, Hempstead, N.Y.

MAKE $5 DAY—SELL HAND MADE MEN'S ties at popular prices. Leonard Neckwear Co., 130 N. Wells, R. 904.

STICK-ON-WINDOW SIGN LETTERS. 500% profit. Write today. METALLIC CO., 435 N. Clark, Chicago.

HELP WANTED—MEN.

Agents.

THE SOONER YOU Plan Your Future THE BETTER Your Future Will Be

This was the slogan that during the past 7 days helped give national publicity to LIFE INSURANCE WEEK.

Today, more than ever before, life insurance offers fine possibilities to the right type of business men. THE CONSERVATIVE LIFE INSURANCE COMPANY of Wheeling, W. Va., a 30 year old organization with assets of over 6 million dollars has openings for salesmen and agents in towns of over 5,000 population and in Chicago, writing all forms of policies from $500 to $100,000. Age limits 1 day to 60 years. Direct home office contracts. TOP COMMISSIONS. Write to State Manager, 1200 N. Ashland-av., Room 525, Chicago, Ill.

TODAY'S BIGGEST MONEY MAKER FOR crew managers and agents who can carry small stock, organize territory. Highly rated manufacturer offers nationally advertised cosmetic item of outstanding merit at special campaign price. Permanent. Amazing plan sells two out of three and pays 200% profit. Territory going like wild fire. Air mail or wire at once. Chinard, 4027 West Pico, Los Angeles, Cal.

150% PROFIT SELLING STORES CARDED NoDoz Awakeners [Awakener and Sober-up tablets]. Fast repeater. Sells $1.80. Virgin territory. Easily $50 week. NoDoz Laboratories, Grand Rapids, Mich.

AGENTS—BIG PROFIT IN NEW SELF-Starting No-Flint Clear Lighter. Retails 50c. Sample 25c. Get details quick on wonder seller. New Method Co., Box CT-3, Bradford, Pa.

Miscellaneous.

CREW MANAGER

Do you have an active crew?
Have you Chicago references?
How many salespeople will your car accomodate?
This will give you some idea of the questions you will have to answer if you qualify for this position.
Work directly with manufacturer of one of the greatest Repeating Beauty Requisites in the World. 2 to 5 year job. Responsible people only. Remuneration draw commission and bonus when qualified. Telephone Buckingham 4604 for appt.

SUCCESS IN THIS BUSINESS HAS BEEN with men not experienced in it. We will match our pay checks on a big comm. basis with your efforts. If you are worth $35 a week that's what you will get. If you merit more, you get that. But if accepted you must start at once. Our electric unit business is growing by leaps and bounds and we can use some men who can measure up. Give qualifications briefly. Address B M 447, Tribune.

COMBINATION PRINTING SALESMAN AND creator of direct mail advertising. Business already established, but man who gets this job will be capable of developing more. If you are good salesman, copy and layout man with knowledge of printing business and are not afraid to work, the job is yours with large, reputable firm. Prefer man under 35. No traveling. State salary now receiving. Confidential. Write go-between, Secretary, Printing Industry of Wichita, 600 Orpheum Bldg., Wichita, Kansas.

AVERAGE MEN

$40 per week can be earned by men of average ability who are willing to work as shown; comm.; permanent employment in electrical unit dept. for four men over 25 yrs., of good appearance; no investment necessary; experience not required. See Mr. Fugett, Monday, 9 to 12. MAJESTIC HOTEL, Quincy, near State.

EXECUTIVE SALESMAN.

An unusual opportunity for a man 25 to 50, living in Chicago, who is honest, clean-cut, ambitious and looking for a permanent, substantial connection with a sound financial institution. Position is permanent on substantial commission basis. Also provides early possibility for advancement. Write for appointment, giving telephone number. Address F S 44, Tribune.

If You Meet People Well,

love children, and understand creative play activity, attractive position is open immediately to cultured, energetic woman over 26. See Mrs. Gilbert, Child Guidance Department. Guar. income with comm. and bonus. Educ. Sales Div., Suite 1000, 35 E. Wacker.

WANTED—YOUNG MAN BETWEEN AGES of 18-21, high school graduate, to learn automobile service business; program calls for 8 weeks of work and 8 weeks of school covering a period of 1 year; only a serious minded young man who is mechanically inclined will be considered. ADDRESS X K 100, TRIBUNE.

COLORED MEN — AN EXCEPT. OPPORTUnity for 3 neat appearing men to join our present staff, to introduce our Air Cushioned Shoe on our Unique Budget Plan that enables you to earn a good living while building an income. Expenses and comm. No sample dep. required. Apply 10-4, Br. Ofc., 176 W. Adams, Room 1827.

PART TIME.

If you have lived on S. S. for past 3 yrs. and have job, can use you eve., Sat., Sun. in our publicity dept.; exp. not nec.; will teach you and pay you small salary with chance of rapid adv.; auto helpful but not nec. Address C L 111, Tribune.

INTELLIGENT, CLEAN CUT MAN OVER 35, without home ties and with other source of income, to do light clerical work 6 to 11 six evenings per week in exchange for clean steam heated rm. with bath and $3 weekly. State age, nationality, and names of last 3 employers. Address Y L 330, Tribune.

3 YOUNG MEN,

single, with good education, car, and free to travel, are wanted by a large school material company to call on schools. Drawing accts. See Mr. Kirkland, 180 N. Michigan-av., Rm. 1200, between 10 and 12.

WANTED.

6 young men over 22 to assist in making appointment calls. Auto furn. Small salary and liberal bonus. See Merchandising Mgr., Elec. Appl. Dept., 10 a. m. to 12 and 2 to 4. 37 W. VAN BUREN. ROOM 710.

MAN—YOUNG, AS JUNIOR CLERK IN 2ND hand bookstore; opportunity to learn business from ground up; salary $8 per week to start. Write outlining full qualifications and giving phone number for personal interview. Address C 173, Tribune.

MAN—ABOUT 35, FOR SALES ANALYSIS and sales promotion work. Experience in metal industry desirable. Give experience, qualifications, age and salary expected. ADDRESS C 302, TRIBUNE.

MEN.

Intel. and of good appear., to collect home modernization leads. Nothing to sell. Unlim. earnings; pd. daily. 3257 Irving Park.

OPENING FOR AMBITIOUS EDUCATED man with pleasing personality, over 20, to assist manager educational sales; free to travel. Drawing account or commission. Address Y F 589, Tribune.

FREIGHT HANDLER, CHECKER, FOREman—Nights in trucking terminal. Willing to work all night 6 nights per week. State salary expected, experience and references. Address Y L 302, Tribune.

MEN WITH CARS—SELL REPEAT AUTO products to dealers. Prot., estab. terr. Lrge. profit. Also men sell hdw., janitor, apt. and store trade. Address E 100, Tribune.

NIGHT PORTER

And Watchman, white. Apply MR. EDELMAN, 6500 S. HALSTED-ST.

CONTACT MEN—RET. MINISTERS ABIL. to contact churches for yearbook, anniv. edi., prog., cal., and fans. Cost free plan. lib. bonus. Address Y H 58, Tribune.

JOIN MACHINE GUN CO. D; NEW GROUP; drill with pay; boxing, athletics, marksmanship. Call at Armory, 16th and Michigan Mon. 7 p. m. Ask for Capt. Cosby.

MEN—$12 WK. REGULAR SALARY PLUS bonus; experience not necessary; work with unit manager; foods. Call 7:30 a. m. Monday ready for work. 3454 N. Southport.

[3] 21-45 $15 CONTINUOUS MINIMUM wkly. sal. and carfare. Call on 50 homes a day; give 4 min. int. not adv. Dir. order org. Foods. 817 Belmont, R. 16 at 3 p. m.

BACHELOR WANTS EDUCATED MAN IN late 20s as companion houseman at cottage on the lake; all expenses; small salary. Call Superior 4740, Apt. 111.

MIDDLE AGED COLLECTOR AND REPAIR Man—Single preferred, in established loop real estate office; state ref and salary expected. Address B L 200, Tribune.

YNG. MAN WITH LITE CAR OR DELIVery truck. Famous Hair Beauty Parlor Supply Co., 218 S. Wabash-av.

MEN—YG. [10] TO OPERATE REFRESHment stands on N. S.; hrs. 6 p. m.-1 a. m.; com. av. $18 wk. Sup. 1354. Mr. Finlay Mon.

W. SIDE WHSE. WANTS EXPD. FURN. mover-estimator; take charge whse. Give exp. and refs. Address Y D 458, Tribune.

VIOLIN TEACHER — FOR PERMANENT salaried position in Pacific coast states. Room 801, 1608 Milwaukee-av. Arm. 0727.

SPECIAL SUMMER SHIRTS. MAKE $5 day. Free samples. Comm., bonus. 1 yr. guarantee. Rosecliff, 127 N. Dearborn, R. 417.

MAN TO SELL AND ASSIST MEN SELLing new type cleaners; percentage. Address Y C 117, Tribune.

YNG. MAN—24, 5 YRS. PRINT EXP. DEsires position in advertising field. Now employed. Address D 477, Tribune.

LOCAL APPAREL COMPANY WILL EMploy 2 young men; about $23 advance comm. weekly. Rm. 1389, 80 E. Jackson.

DRIVER—FOR CLEANING PLANT; EST. route on northeast side; salary and comm.; must have following. 2239 Roscoe.

GENERAL REPAIR MAN—FOR HARDware store. 547 E. 47th-st.

2 MEN—TAKE REALSILK ORDERS BY appmt.; radio leads; adv. com. 224 S. Mich.

HANDY MAN OR COUPLE — WHO LIKE dogs. 657 N. St. Clair-st.

HANDY MAN ABOUT HSE., STATE AGE, exp., ref.; $14. Address Y H 188, Tribune.

HANDYMAN-WIFE, NO CHILD. WRK. LRG. rm. hse. Write full. Address E 79, Tribune.

MEN—POSE: COM'L PHOTO. 25-50 YS. BR photo. R. 2701, 75 E. Wacker. Mon. a. m.

MAN FOR WASHING WALLS AND CALcimining. Steady. Call Mon., 1547 E. 67-pl.

MAN—YOUNG, OVER 18, TO LEARN AUtomotive bus. Apply 2536 Indiana-av.

HELP WANTED—MEN.

Miscellaneous.

Y-O-U-R O-W-N B-U-S-I-N-E-S-S

Would you be interested in starting a business for yourself without one cent of investment on your part?

Well, that is exactly what we have done for many men in this territory.

These men are previous storekeepers, doctors, lawyers, shop workers, mechanics, etc., and are now earning and receiving in percentage as much as $50 a single day.

We are an old line, nationally known manufacturer of electrical units that defy competition and for which there is a constant increasing demand.

Now, here are our requirements: You must be under 50, preferably married, honest, reliable, possess a neat appearance and possess at least a grammar school education.

At this time we will only interview men living on the South Side of Chicago, northern Indiana, and northeastern Illinois.

Every man answering this advertisement will be given a confidential interview and, if selected, will be trained at our expense in our methods, which are successful.

There are no strings attached to this offer as we even pay rent, light, heat, telephone, girl hire, consign your merchandise, and finance your accounts.

Apply Monday only, between 1 and 3 p. m.

Ask for Mr. Buckley, suite 400, Maryland Building, 63d-st. and Maryland-av.

ALERT MEN

We have openings in our home appliance dept. for a few alert men who are seeking permanent positions; leads furnished, promotion assured those who qualify. Past two weeks have been biggest in years, giving percentages in the higher brackets to several of our men. You must be over 23, have a car, and be prepared to start Tuesday. Apply employment office, 9th floor, Monday, 9:30 to 10:30, or 1:30 to 2:30.
THE FAIR
STATE, ADAMS, AND DEARBORN.

The Rudolph Wurlitzer Co.

has program to open many branches throughout the U. S. and offers unusual opportunities to several energetic men [25 to 40 years] to start in the registrar department in Chicago and learn business towards positions of field managers, studio managers, district managers, dept. managers and others. A rare opportunity to build permanent futures with world's oldest and largest music corp. Knowledge of music not necessary. Must be satisfied with about $45 weekly commission to start. Apply 9 to 12 Monday. SEE CAL JONES, 8TH FLR., CABLE BLDG. 57 E. JACKSON-BLVD.

THE WORLD'S FOREMOST ELECTRIC appliance organization paying larger com. checks to Chicago men today than ever before, will augment this outstanding force with two or three new men, past experience unnecessary—without investment of capital. You may call from 10:30 to 12 tomorrow morning, May 18, Room 210, 2d floor, 4832 Lincoln-av. ELECTROLUX, INC.

SEVERAL YOUNG MEN, BETWEEN 24 and 30, single and free to travel, who can furnish best character references. Must be reliable, capable and energetic, with ambition and personality; college education or equivalent, for an immediate position at straight salary with nationally known and respected organization. Give details, with snapshot, if possible, which will be returned. For interview address Y D 480, Tribune.

Pay Attention to This Ad.

SMALL SALARY AND BONUS

Not selling merchandise. Position to make calls on furniture installment customers. Applicant must possess pleasing personality and have some experience in rendering service to retail trade. See Manager, Division of Accounts, 9 to 1.
3036 LINCOLN-AV.
[3000 N. and 1400 W.]

COMMONWEALTH EDISON

Company has openings in Appliance Sales Department for four neat and ambitious young men, 23 to 40 years of age. Permanent work, advancement, excellent commission and bonus to men selected. Men who qualify by earnings are paid while training. Apply Monday, 9:00 to 11:00 a. m. only. 140 S. Dearborn-st., Room 251.

Employment Service.

SALARIED POSITIONS
$2,500 to $25,000.

This thoroughly organized advertising service, of 25 years' recognized standing and reputation carries on preliminary negotiations for positions of the caliber indicated through a procedure individualized to each client's personal requirements. Several weeks are required to negotiate and each individual must finance the moderate cost of his own campaign. Identity is covered, and if employed present position protected. If you have actually earned over $2,500 send only name and address for details.
R. W. BIXBY, INC.,
140 Delward Bldg., Buffalo, N. Y.

HOW TO END EMPLOYMENT WORRIES and get the job you want. Contact employers thru our approved co-operative service. Write us, stating qualifications. Acorn Survey Co., 1900 Euclid-av., Cleveland, Ohio.

EXECUTIVES.

Contact employers through our methods. THE NATIONAL BUSINESS BOURSE, 20 W. Jackson-blvd. Established 21 years.

Employment Agencies.

RESEARCH ENGINEER

Audio frequency apparatus	$6,000
FOUNDRY Supt. STEEL	$5,000
PLANT Supt. plating	$4,800 and bonus
TOOLROOM Supt.	$3,600 up
CONSTRUCTION Supt.	$3,000 up
DESIGNER, household appliances	$3,000 up
TIME STUDY-EMPLOY. SUPER.	$3,000
CONSTRUCTION Designer	$2,400 up
4 TIME STUDY ENGRS.	$1,800-$3,000
Mach. Designer paper mill mach.	$2,400
MECHANICAL DRAFTSMAN	$1,800
JR. ARCHITECTURAL Engineer	$1,800

A NATIONAL ORGANIZATION
O'SHEA, 64 E. Jackson.

ASST. SALES MGR., SPLTY., $7,500; SALES MGR., Ofc. Equip., $4-5,000; IND. ENGR., Chgo., $5,000; 4 FCTY. MGRS., [1] Brake Lining, $5,000; [1] Cotton Converting, $4,200; [1] Candy, $5,000; [1] Sheet Mtl. Prod., $6,000; CHIEF ENGR., Wood Ofc. Equip., $3-6,000; CHIEF DRFTSMN., Air-cond., $4,200; RESEARCH-Devl. Engr. El. Refrg., $3-5,000; TECH. ASST. TO PRES. Ind. Engrg. Exp., $3,000; 4 TIME STUDY Engrs., $2-300; Mech. Research Engr., Textile or Wood Mchry. $2,100. Salesmen, Tavern Equip., $100, plus; Sales and Service, road $125 and Exp. IMMED. OPENINGS—Out of town men send complete details and photo. BUSINESS MEN'S, 209 S. State-st.

COST SYSTEMS EXECUTIVE	$325
ACCT. for large Corp., under 35; semi-Sr rating in public acctg required	$225
AUDITOR, branch audits	$200
ADVERTIS'G COPY WRIT'R, univ. ed.	$4,200
DRAFTSMAN, oil company, piping exp.	$200
CIVIL ENGINEER single	$200
FORESTER, univ. degree, single	$200
BUYER-MGR., retail furniture	$50
GROCERY BUYER-MGR., dept. store	$35
2 CORRESPONDENTS, some univ. educ.	$110
STENO.-SECY. to radio engnr.	$110

Glader Corp., 220 S. State-st.

PRINTING AND LITHOGRAPHING SALESman now producing a minimum of $75,000 sales per annum in Cleveland, Toledo, or Detroit territories; large printing and lithographing plant located in Ohio. Will pay salary and comm. commensurate with productive ability. Exc. oppor. Employer in our office from 9-2 today [Sun.]. REDFIELD PERSONNEL, 5 S. WABASH.

6 TIME STUDY ENGRS.	UP TO $3,275
DRAFTSMEN, VARIOUS DESCRIPTIONS.	
ENGINEER, PRODUCTION-Cost	$6,000
15 UNIVERSITY Grads., 24-30	To $2,400
ESTIMATOR, SMALL PARTS Costs	$5,000
DESIGNERS of various descriptions	$3,000

A. J. McCOY & ASSOC., INC.,
SUITE 1128-34. 140 S. DEARBORN.

GREY IRON FOUNDRY FOREMAN . . . $200
Young M. E., Industrial Engineering . . . $210
Grocery Buyer, $200; Furniture Buyer, $250
Mfg. Cost Estimator . . . $250-$350
HARRISON PERSONNEL, 20 W. Jackson.

CARPENTER HELPER TOOL-DIE MKR. HOTEL PAINTER; TRUCK MECHANIC. LOOP AGENCY, 160 N. WELLS, R. 325

MOLENE PERSONNEL, 105 W. ADAMS Men, 6 ft. tall, coll. ed.; car; S. S. 20 yrs. $150. Stenos., Clerks, Bkprs., Credit Clerks.

OCCUPATIONAL, 20 W. JACKSON—CHEMical engineer, paint and varnish development experience . . . $200

CORBOY-CALVIN, 20 W. JACKSON
Stenographer—Technical, A-1 opp. . . $25-$30
Stenographer—2-6 mo. experience . . . $15

PUNCH PRESS FOREMAN—SAL. OPEN. CONSOLIDATED, RM. 1111, 800 S. STATE.

FORD MECH., $33; PAINTERS, 50c-$1. BUSCH AGENCY, 184 W. WASHINGTON.

AUTO MECHS., $35; AUTO GREASER, $20. GAR. OWNERS, 309 S. LA SALLE, R. 101

TIME STUDY ENG., AGE 25-30, $250. THE BAYNE AGENCY, 105 W. ADAMS-ST.

GREAT NORTHERN—601 W. MADISON. Farm hands, pol., buff., elec. weld., painters.

. . . MONARCH, 160 W. WASHINGTON . . . Club bartdr., $65, r.-b.; Fil. hsm., $35, r.-b.

MECHANIC—LIGHT TRUCKS; FLEET JOB. GEN. AUTOMOTIVE, 37 W. Jackson, R. 40

CEMENT FINISHERS — SCALE. WABASH 14th flr., 20 E. Jackson.

TYPIST—$20. SIMONIZERS $18. COOKS Dishwash. Tivoli, 6314 Cottage Grove.

TRADE SCHOOLS—MEN.

BE A JEWELER.

Our Master Course, day or night, makes you succeed. Get our free book. CHICAGO SCHOOL, 155 N. Clark.

GOVERNM'T OPPORTUNITIES—MEN AND women who prove ability are appointed; be prepared by the oldest school, write for free catalogue and sample questions. Pergande Institute, Box 5312, Chicago.

LEARN TO TRIM STORE WINDOWS Pract. training with real merchandise. Also Sign Writing & Retail Adv.; Booklet. CHICAGO DISPLAY, 39 W. Adams-st.

HOTELS CALL FOR TRAINED MEN. GOOD pay. Learn at home. Write Lewis Hotel Training Schls., Desk 749, Washington, D. C.

TRADE SCHOOLS—MEN.

— — — — — LEARN — — — — —
TOOL & DIE MAKING

AUTOMATIC SCREW MACHINES. MACHINIST TRADE.

Get experience on actual machine work. Jobs open at good pay. Employment help. Start now. Day, evening. Low fee. Visit our shops or write for FREE illustrated book. ALLIED SCREW MACHINE, INC., 609 W. Lake-st., Dept. T. Hay. 1136.

DIESEL

A growing industry with a glowing future. Send for your free copy of "Diesel News" today, or call and inspect our modern equipment. OPEN DAILY AND EVENINGS.
Hemphill Diesel Schools,
2022 N. LARRABEE-ST. LIN. 3630.

Traffic Men Needed

Large numbers of industries and transport companies everywhere lack trained men to meet problems created by new laws. Be an expert. Learn all traffic phases. Low tuition; terms. Free empl. help. Visit or write. COLLEGE OF ADVANCED TRAFFIC, 330 S. Wells-st., Dept. "C-21." Harr. 8649.

WILL PERSONALLY INTERVIEW MEN willing to work hard to qualify for good paying positions in the air conditioning and electric refrigeration business. Prefer men with fair education, mechanically inclined, now employed, willing to devote some spare time to preliminary training to become installation and service experts. Write fully giving age, phone, present occupation. Utilities Engineering Inst., 404 N. Wells-st.

U. S. GOV'T JOBS.

Liquor Inspectors, Customs, Internal Revenue, File Clerks and other exams. MEN, WOMEN; AGE 18-60. Low fee returned in full if unsuccessful. Write or call FORMER EXAMINER, A. R. Patterson, 77 W. Washington. Fra. 9784. Hours 9-5. Open to 9 p. m. Mon., Wed., Fri.

BE OUR GUEST FOR A DAY.

AIR CONDITIONING. REFRIGERATION. Welding—Tool and Die—Machinist. DIESEL Engineering, Radio, Aviation. Body and Fender. Auto Mechanics. Automatic Screw Machine. GREER SHOP TRAINING, 2027 S. Wabash.

FIND YOUR LIFE'S VOCATION IN ELECtric Arc Welding. "A Gigantic New Industry." Learn by thorough approved practical methods. Qualify for Welding Operator, Technician or Engineer. Employment service for graduates. Established 33 years. Catalog FREE. Write School of Engineering, 1028 N. Broadway, Milwaukee, Wis.

ADVERTISING.

AN ATTRACTIVE, WELL PAID FIELD. Large advertising organization, nationally known, offers practical spare time training in this fascinating profession. Write for catalog. Meyer Both Co., Michigan-av. at 20th.

Want Government Job?

Start $105-$175 month. Men-women. Prepare now for next Chicago examinations. List positions FREE. Write immediately. Franklin Inst., Dept. 121 P, Rochester, N. Y.

BUILDING BOOM AHEAD?

Get ready now. Learn blue print reading, estimating, air conditioning, etc. Low cost; terms; spare time; 80 page Blue Book free. Chicago Tech., 12-A Tech Bldg., 118 E. 26th.

TIME STUDY MEN IN DEMAND—For particulars write North Western Industrial Society. Address B H 562, Tribune.

COMML. ART, LAYOUT, PHO. RETOUCH., low tuition. Cavel Studio, 343 S. Dearborn.

HELP WANTED—WOMEN.

Stores and Offices.

ALTERATION CLERK—EXPERIENCED ON dresses; refs. 3944 Lawrence-av.

ALTER. AND SALESLADY—EXP. 6237 N. Western nr. Devon. Ring bell upstairs.

A1 STENOGRAPHER — FOR EXECUTIVE large corporation; must be neat, efficient, familiar with current events, willing to work overtime when necessary, college graduate preferred. Protestant, age between 25 and 30; give full particulars in letter of application, including experience and salary expected. Address Y D 464, Tribune.

ASSISTANT BUYER, MAN OR WOMAN OF 30.

For gift floor of State Street store. Apply by letter only. State age and give experience fully. All applications confidential. Address Y D 462, Tribune.

ASSISTANT CORSET BUYER

Expert on alterations; state experience age. Address Y G 584, Tribune.

BOOKKEEPER—MUST BE EXPERIENCED in new car sales and service; steady. State experience, references, and salary expected. Address X K 97, Tribune.

BOOKKEEPER AND OFFICE WORK — Small salary to start. Furniture Dept., 4805 S. Ashland-av.

BOOKKPR.—SOME TYPING; GOOD OPPORT. State age, exp., refs. and salary desired. Address Y F 342, Tribune.

BOOKKEEPER—FULL CHARGE. APPLY Monday, 8 a. m., 2124 W. Grand-av.

COSMETIC—AT ONCE; EXPERT SALESLAdies and licensed beauty operators for adv. campaign; good salary and comm. ELA SINGER ICE PAK CO., 711 W. Lake-st.

DICTAPHONE OPR.—COMPETENT; CLERIcal; young, personable. Gentile; must state salary. Address Y F 521, Tribune.

DRESS SALESWOMEN.

Experienced saleswomen for loop and outlying shops. Salary and commission. Apply Sally Frocks, 233 S. State-st., 5th floor.

EXPERT FITTER.

Dresses and coats; state experience, age; good salary. Address Y G 538, Tribune.

GROCERY STORE DEMONSTRATOR,

age 35-40 by mfr. nationally advertised grocer's specialty product; north side territory. Must have previous experience and unquestionable references. Reply in detail giving record of all previous employment including dates, salaries and expense basis. Address Y G 540, Tribune.

HOLLYWOOD MASK, INC.,

can use 30 trained cosmetic demonstrators; salary, commission. Phone Randolph 3489 for appointment.

HOSIERY SALESGIRLS.

Shoe store experience essential. State qualifications, references, present connection and sal. expected. Address Y H 115, Tribune.

YOUNG LADY FOR MTG. FIRM; EXPERIenced in drawing mtg. papers, detail and stenographic work. State fully as to age, experience, religion, and salary desired. Address C L 102, Tribune.

GIRL—EXP. TELEPHONE OPERATOR FOR relief work. Also exp. in shorthand and typing. Give full exp. and references. Address Y F 340, Tribune.

PERM. POS. WITH EST. INST., GIVE health talks; sal. to start, $12 and bonus. Mon., 10 a. m., 6th floor, 201 N. Wells.

SALESLADIES—EXPD.

Coat-dress-fur depts.; for Marks' new store. Apply Mr. Edelman, 6500 S. Halsted.

SHOE SALESWOMAN.

Thoroughly experienced in fitting women's corrective shoes; store open Thursday eves. only.
L. KLEIN,
Halsted, 14th and Liberty.

SALESLADIES—EXP. DRESS AND SUIT. Princess Pat, 338 N. Michigan.

Spanish Ediphone Operator.

Must be experienced, knowledge of English and shorthand unnecessary. $22. Send personal description, experience, nationality, etc. Address Y C 119, Tribune.

STENOGRAPHER — WITH ABILITY TO handle sales control and switchboard. Assist generally in office with four other happy girls. Can secure excellent position. Must be attractive and gentile. Give age and references for consideration. Address Y G 206, Tribune.

STENOGRAPHER

With Real Estate and Law experience. $15 for five day week. Give full details as to experience, age, telephone number. ADDRESS Y F 587, TRIBUNE.

STENOGRAPHER—YOUNG LADY WITH considerable exp. for position in large industrial concern. Must live on south side. State age, education, experience, and salary expected. ADDRESS Y G 538, TRIBUNE.

STENOGRAPHER CORRESPONDENT — Univ. grad., gentile, able handle lge. volume of correspondence independently; interesting work; pleasant loop office. ADDRESS Y G 541, TRIBUNE.

STENO.—FACTORY OFFICE EXP.; FILING, billing, knowledge of bookkeeping; state full qualifications and salary. Address Y H 539, Tribune.

STENO. — EXPERIENCED; PERMANENT; college education; interesting work in travel bureau; give exact and complete details. Address Y H 218, Tribune.

STENO.—A1 YOUNG, KEEN ACCUR., EXP. in advertising; small agcy.; knowl. mech. prod. or bkpg. des. State age, exp., educ., sal. Address Y A 289, Tribune.

STENO.—RAPID, ACCURATE IN ENGLISH, able trans. German; gentile. Give age, sal., exp., ref. Address P. O. Box 147, Tribune.

STENO.—MUST HAVE CREDIT DEPT. EXP. Give full details regarding previous employment. Address Y L 327, Tribune.

TYPIST AND SWITCHBOARD OPERATOR with some knowledge of bookkeeping. ADDRESS Y H 558, TRIBUNE.

STENO.—CLERICAL WORK; EXP.; GIVE ref., age, sal. des. Address Y G 862, Tribune.

STENO.—EXP.; CIC.-BERWYN R. E. OFFC.; speak Bohem. Address X J 586, Tribune.

STENO.—GOOD AT FIGURES; STATE AGE, exp. Address C L 110, Tribune.

STENO. — GENL. OFFICE EXP.; STATE age, exper., refs. Address Y H 71, Tribune.

STENO.-BKPR.-SWBRD.—STATE AGE, EXP., starting salary. Address Y G 188, Tribune.

STENOG.—EXP. RAPID, ACCURATE; EXpert only need apply. 1330 S. Indiana.

STENO.—SGL.; ASSIST HOTEL MGR. SUN. eves.; exch. kit. rm. 4737 N. Hermitage.

(Continued on following page.)

HELP WANTED—WOMEN.

(Continued from preceding page.)

Stores and Offices.

Stock and Record Clerks.

Executives and Managers.

ASSISTANT MANAGER

MILLINERY MANAGERS

LADY CREW SUPERVISOR.

BUYER.

FORELADY

Professions and Trades.

ARTIST AND DESIGNER.

OPERATORS.

HOMEWORK.

Hosiery Repair Girl.

SINGLE NEEDLE OPERATORS - EXP. ON WASH DRESSES; 2 YEARS' EXP. STEADY WORK ALL YEAR ROUND; GOOD FACTORY CONDITIONS. GOOD SALARY. 2226 WABANSIA, 1ST FLOOR. APPLY 8-9 A. M. ONLY.

HELP WANTED—WOMEN.

Professions and Trades.

Switchbd. Lamp Assemblers.

Household Help.

HELP WANTED—WOMEN.

Couples.

Clubs, Hotels, and Restaurants.

Salesmen.

$30 OR MORE A WEEK.

Steady work for the worker.

AT ONCE

MOST UNUSUAL

12 Salesgirls at Once

Leads Furnished—Pay Daily.

SALESLADIES.

SALARY AND COMMISSION.

THIS IS THE RIGHT TIME TO MAKE BIG MONEY.

SIX (6) LADY SOLICITORS

Agents.

Miscellaneous.

HELP WANTED—WOMEN.

Miscellaneous.

TWO GIRLS TO DIRECT HOME TALENT SHOWS

Exceptional Opportunity

IMMEDIATE OPENING.

PART TIME.

EDUCATED WOMAN.

Employment Agencies.

Teachers' Registries.

TRADE SCHOOLS—WOMEN.

ATTRACTIVE GIRLS

VERA JANE STUDIO

64 E. Jackson-blvd. Wabash 9332.

MODELS, INEXP.

MALLON-FRIEL Studio

32 W. Randolph, 5th Fl.

MARLBOROUGH KNITTING SCHOOL

DRESSMAKING—MILLINERY SCHOOLS.

ANNOUNCEMENTS.

TO RENT—ROOMS—CENTRAL.

Choice Selection

Rooms for Men and Women.

Y. M. C. A. HOTEL,

826 S. Wabash-av.

TO RENT—ROOMS—SOUTH.

UNIVERSITY HOTEL

GREEN BRIAR HOTEL

$6 Wkly. Up; Spec. Mo. Rates

NORWOOD HOTEL

289 MEN ENJOY

Hotel Rooms.

NOW $6.50 WEEKLY

HOTEL MAYFLOWER

6125 KENWOOD-AV.

$5.50 TO $12 WEEKLY

GRAYMONT HOTEL

TO RENT—ROOMS—WEST.

BROADWAY, 4301—$4 Week

LAWSON Y. M. C. A.

HOTEL BURTON

$5 WEEKLY UP

HOTEL CLAYTON

$5 UP—PER WEEK—$5 UP

TO RENT—ROOMS—NORTH.

10 MINUTES TO LOOP

A REAL HOME.

FRANCONIA HOTEL

$5 WEEKLY UP

HOTEL FRANCES,

Hotel Rooms.

HOTEL NORTHMERE,

TO RENT—ROOMS—NORTHWEST.

12 MINUTES TO LOOP

TO RENT—ROOMS—WEST.

Hotel Rooms.

TO RENT—HOUSEKEEPING ROOMS.

South Side.

North Side.

Northwest Side.

TO RENT—HOUSEKEEPING ROOMS.

BOARD AND LODGING.

South Side.

North Side.

Convalescent Homes.

Children.

"SHAWNEE."

Country.

WANTED—TO RENT—ROOMS.

BOARD & LODGING—SUMMER RESORTS.

HOTELS AND APARTMENT HOTELS.

Ideal Summer Rooms

RATES FROM $40

Parkway Hotel

2100 Lincoln Park West. Diversey 5000.

LEE PERRY, Manager.

VISIT OUR SMART COCKTAIL LOUNGE.

In the Heart of the Loop.

HOTEL BREVOORT

JUST A STEP FROM THE OFFICE. SAVE TIME. NO CARFARE. RADIO IN EVERY ROOM.

$6.00 A WEEK UP

Hotel Lincoln

FACING LINCOLN PARK.

REASONABLE RATES.

HOTEL LINCOLN

20 MINUTES TO LOOP.

SHERIDAN PLAZA

SHERIDAN-RD. AT WILSON.

$8 Per Week Up

CHELSEA HOTEL,

920 WILSON-AV.

ONE PRICE COVERS

Palais Brompton Hotel

MELROSE APT. HOTEL

HOTEL RIENZI

LINCOLN PARK ARMS.

HOTELS AND APARTMENT HOTELS.

The Ideal Summer and Winter Home

with all the advantages of an exclusive club, at most reasonable rates. Special rates for long term occupancy. 15 MINUTES TO LOOP. PRIVATE MOTOR COACH SERVICE. 200 CAR GARAGE in the building. 1,000 OUTSIDE ROOMS WITH BATH, including suites and kitchenettes; 2 excellent restaurants and outstanding entertainment features.

W. M. DEWEY, Managing Director.

EDGEWATER BEACH HOTEL

5300 Block Sheridan-rd. Telephone Longbeach 6000.

FOR REAL LIVING

1117 N. DEARBORN

1-2-3 Rm. Apts.

STEUBEN TOWER

Kitchenette Apartments

DOWNTOWN.

Steuben Apartments

188 W. RANDOLPH-ST.

BELAIR

BELAIR HOTEL

$7 A WEEK UP

DEARBORN PLAZA

1032 N. Dearborn-pkwy.

Hotel Mozart

102 E. Chestnut-st.

WALK DOWNTOWN

Big Values in Delightful Living.

Kitchenettes, $45 Up

BELLE SHORE APARTMENT HOTEL

STANDISH

CHATEAU HOTEL

HOTEL WALDORF

$5—$5—$5—$5

COMMONWEALTH HOTEL.

(Continued on following page.)

HOTELS AND APARTMENT HOTELS.

(Continued from preceding page.)

THE STEVENS APARTMENTS

A Few Choice Apartments at $45 Are Still Available on the New TWENTIETH FLOOR.

Three Color Schemes Await Your Selection.

Enjoy a cool summer in Chicago's newest and finest apartments.

One room apts. from $45. Suites from $90 to $250.

Twentieth Floor

STEVENS HOTEL

Phone Mr. Plenger—Wab. 4400. SUDLER & COMPANY, Rental Agents.

For your permanent home—

DELAWARE TOWERS

A large proportion of our guests have been here several years. They have found permanent hotel contentment—the wanderlust has lost its grip. There must be a reason. Why not learn for yourself what it is?

Bedroom Apartments Furnished and Unfurnished Moderate rentals.

25 E. DELAWARE-PL.

WHITEHALL 4245.

TRANSIENT ACCOMMODATIONS.

Start Your Day with a Swim

Carefully furnished bachelor apartments on Lake Shore Drive. Full hotel service. Every athletic facility. Large pool, grill and restaurants. Near loop. By reference only.

$45 a month up

Hogan & Farwell, Inc.

Whitehall 4560.

THE WHITEHALL

105 E. Delaware-pl.

We cordially invite you to inspect our attractive residential apartments furnished in the Early American manner.

One to four rooms with kitchenette and outside bath from $75.00.

Fine view of lake and shore line. Quiet, refined atmosphere of a well run apartment house.

See or telephone Mr. Holden, Whitehall 6300.

Sudler & Company

RENTAL AGENTS.

THE CRITTENDON

428 ST. JAMES-PL. [2520 North.]

1½-3 Rm. Apts. from $42.50.

3 room includes bedroom, living rm., dinette, and kitchenette.

Ideally located close to both park and shopping sections. In addition to beautifully furnished and spacious apartments, rentals include daily maid service, 24 hour switchboard, free gas, light, and refrigeration.

COCHRAN & McCLUER CO., ESTABLISHED 1881.
40 N. Dearborn-st. Central 0930

Live Near the Lake This Summer

Live where you get "first crack" at the cooling lake breezes. Live at

The Bryn Mawr

AT BRYN MAWR AND KENMORE [1 block from lake at 5600 N.]

1-2-3 Room Apts.

Furnished or Unfurnished.
DEAN BAKKE, Mgr. LONGB. 9160.

Smart New Apartments

An unusually fine hotel-home offering newly decorated and smartly appointed apartments, suites and single rooms. A perfect location, facing Lincoln park and the lake and only 10 minutes to downtown. Rentals most attractive. Your inspection cordially invited.

Belden-Stratford Hotel

2300 LINCOLN PARK WEST.

THE ADMIRAL

5200 NORTH AT THE LAKE.

The Admiral, within 10 minutes' drive of the Loop, offers spacious apts. of 2 to 5 rooms, completely refurbished in the modern manner. All kitchens newly equipped with built-in cabinets, table top stoves, and Electrolux refrigerators. Parking space adjoining grounds. Direct wire to garage.

909 Foster-av. Long. 2900

ON THE DRIVE.

WELLINGTON ARMS

2970 SHERIDAN-RD.

Smartly furnished 1-1½-2 room kitchenette apts.; completely equipped, overlooking Lincoln Park and the lake; 15 minutes from loop; $40 up unfurnished; $50 up furnished. Daily rate at $2.50 per day up. BITTERSWEET 4600.

HOTEL SHORE CREST

420 WRIGHTWOOD-AV. DIV. 4800.

Overlooking Lincoln park and lake. We offer you pleasant, dignified surroundings and true home comfort; a modern hotel of refinement; a splendid cafe where moderate prices prevail; 1-4 rm. apts., $50 to $140; homelike rooms with bath, $9 up; roof garden; complete hotel service.

THE ROKEBY

3831 Rokeby-st. Bittersweet 8570

Bedroom Apartments; fully carpeted. Period furnishings, lots of lamps, handy kitchens, large dressing closets, mechanical ventilation, cozy lobby. Fine residential and shopping district. Reasonable rent.

Operated by INTERSTATE MANAGEMENT CORP.

Cambridge Apt. Hotel

500 DIVERSEY-PKWY. L. V. 6401.

Finest serviced apartment hotel. Block from Lincoln Park. Modern, beautifully furnished 1-2-3 room suites and hotel rooms. Reas. rates. 15 minutes to Loop by bus or surface.

$11 WEEK. $45 MONTH

Beau. furn. 2 rm. kitchnt. apts.; refrig.; gas; maid service; L trans.; 14 min. loop. OAKDALE APT. HOTEL. 1040 OAKDALE.

HOTELS AND APARTMENT HOTELS.

VERSAILLES HOTEL

53d-st. at Dorchester.

2 ROOM APARTMENTS with 4 Room Utility FROM $57.50

You'll like the homelike, friendly atmosphere, the convenient, delightful location near the park and lake, and only 10 minutes to the "Loop."

You'll enjoy living in these attractive, completely furnished apartments. Spacious, bright living rooms with in-a-door beds, roomy dinettes and kitchenettes. An excellent dining room and every service for your comfort and happiness. Come in and see.

HOTEL SOUTHMOOR

Jackson Park at 67th-st.

ROOMY APARTMENTS FROM $50 A MONTH

HOTEL ROOMS ALSO.

Real livable complete apartments—varying combinations. Everything to add to your living enjoyment. Jackson Park at your door. Cooling lake breezes. Fine coffee shop. Perfect transportation—20 minutes to loop. Neighborhood shops and theatres. Your inspection will delight you.

Near Loop, Beach, and Park.

MARK TWAIN HOTEL

NEW FIREPROOF BLDG. FREE RADIO
111 W. DIVISION AT CLARK-STREET.
Single rooms or suites. Garage service. Beautyrest beds, tub, shower. $1.50 Daily; $7 week up. Special Monthly Rates. Lincoln 7110.

$5—$5—$5—$5

a week for room with private shower. Daily rates, $1.50 to $2. HOTEL CARLING, 1512 N. LA SALLE.

APARTMENTS AND ROOMS TO SHARE.

BUS. GIRL SHR. KIT. APT. WITH SAME; twin beds; hi. grade S. S. bldg.; swim. pool; $25 mo.; refs. exch. Miller, Fair. 4282.

HARPER, 5464—D. BUS. GIRL WILL share attr. apt. with same; private room; refs. exchanged. Hyde Park 7250.

LADY EMPL. WILL SHARE APT. WITH same; real offer to right party. Call Sun. or evenings. E. Cotwell, 520A Surf-st.

BUS WOMAN WILL SHARE 3½ RM. APT. Cple. or same. Priv. bedrm. Long. 7863.

BUS. GIRL TO SHARE APT., INADOR, with same. Nr. lake, trans. Rog. 5083.

GIRL—EMP., SH. SM. ATTR. FURN. APT., same; ref.; Kimbark-64th. Fair. 9196, eves.

YNG. LADY SHR. 3½ RMS. SAME; REF.; reas. to respon. party. Bitt. 1559.

YOUNG MAN WORKING NIGHTS WILL share 4 r. mod. apt. same. Ref. Well. 2693.

BEAU. BELMONT HARBOR DIST. APT. bus. girl sh. same; reas. Bit. 3313. Apt. 301.

GIRL—SHARE WITH SAME 2½ RM. APT. $17 mo. Nr. lake. Lake View 5949.

BUS. LADY WILL RENT LARGE ROOM or share apt. with same. Wel. 6094.

MOTHER DAUGHTER EMPL. SHARE 5 RM. apt. same or rent rm. I. C., L. Dor. 0823.

A COMPLETE ROOM, APT., AND BOARD service. Chicago Room Registry. Dea. 2713.

JEWISH BUS. GIRL SHARE BEAU. BEDRM. apt. Reas. Buck. 1314. Apt. 106. Near lake.

BUS. GIRL WILL SHARE 4 RM. APT. with same. Gd. trans. $5.50 wk. Pal. 8231.

YG. MAN SH. SAME LG. ATTR. RM., NR. N. side, tw. bds., con. bth., $3.50. Del. 3945.

MAN WILL SHR. APT. WITH ADULTS. $30. Ford, 3621 Pine Grove. Lake V. 1390.

GIRL SHR. SAME ATTR. COMFORTABLE 3 rm. apt.; $4; nr. I. C. Rad. 5230.

MOTHER-SON SHR. BEAU. APT. OR RT. rm. lady or gent. L. bus. $5. Bel. 5020.

LADY WILL SHARE 5 RM. APT. WITH lady empl. or couple. Gd. tran. Hyd. 0411.

TO RENT—HOUSES.

South Side.

26 ROOMS—OVERLOOKING LAKE; SUITable for sanitarium, school, old folks' home or hospital. Large grounds. Double driveway. 10 car garage; 2 apts. second floor. Must see to appreciate. Bargain to right party. 3949 Lake Park-av. Dorchester 7774.

BEAUTIFUL 7 RM. HOME; 2 TILE BATHS, tile kit.; 2 car garage; large corner lot; located at 10001 Damen-av., in heart of Beverly Hills; reasonable rental; shown by appointment only. Draper & Kramer, 9109 S. Ashland. Cedarcrest 1800.

8 RM. HOUSE—6731 UNION-AV., ON LGE. lot in beautiful location nr. L. Rock Island, Halsted-st., schools, etc. Living rm., 16x32; tile bath; garage; $50. Bacon & Thayer, 700 W. 69th-st. Wen. 2422.

6 RM. BRK. BUNG.—H. W. HT., ELEC. ref., glzd. porch, gar. Good transp. Available at once. Rent $50. 8051 Dorchester-av.

5 ROOM BRICK BUNGALOW — MODERN, arched doors, shower, furnace heat; 2 car garage. 9331 Vernon. Pullman 6085.

7540 SOUTH SHORE-DR.—6 ROOM COTT.; glzd. pchs., h. w. ht.; gar.; 2 blks. I. C. station and 76th-st. bathing beach. $40.

BUNGALOW—6 RMS.; H. W. HEAT; glazed porches; conv. schls. and churches. Gd. trans. Rent reas. Call Triangle 7131.

8311 CHAPPEL-AV.—5 RMS., 2 BATHS; firepl.; 2 car gar.; vacant; now $45. Agent on prem. Sunday afternoon or Plaza 2100.

MODERN 6 RM. BUNGALOW—HOT WATER ht.; garage; nr. schools, church, shops. 7940 Ridgeland-av. Butterfield 4120.

BUNGALOW—5 RMS.; NR. SCHLS., I. C.; $35, with gar. $37.50. 9352 Rhodes-av.

FAIRFIELD, 7236 S.—6 RMS.; MOD.; NEWly dec.; h. w. ht.; gar.; $43.00.

3164 LAKE PARK-AV.—8 ROOMS, STEAM heat, newly decorated. $30.00.

Southwest Side.

6105 S. MAJOR—BUNGALOW; 5 ROOMS and sleeping porch; in quiet neighborhood; large yard; reas. rent; available June 1. Apply Superior 5874. Mr. Small.

North Side.

— COMFORTABLE 6 RM. HOUSE, $65 — Extra lavatory; large yard; immed. possession. Near Howard L and beach.
RAYMOND REALTY CO.
1569 Howard-st. Briargate 1668.

CITY ADDRESS-COUNTRY ATMOSPHERE—De L. 6 rm. brick home, tile bath, ex. lav., h. w. ht. $60 mo. Imm. poss. 2318 Chase-av. Agt on prem. 2-5 today. Phone Fra. 0576.

212 EAST ERIE-ST.—NR. MICHIGAN-AV. 2 story brk.; adapted for club or exclusive restaurant. Beau. dec. Agent on premises. Ogden Sheldon Co. Franklin 7358.

1357 N. LA SALLE—20 RMS.; SOME kitchts.; heating plant; reasonable.
1359 N. La Salle; 12 rms.; fine rooming loca.; reas. Shanklin & Co. 111 W. Wash.-st.

COMPLETELY REMODELED, ROG. PK.—6 rms., sleeping porch, sun parlor, new heating, new fixtures. Buckingham 4534.

2986 BROADWAY—7 RMS.; FURNACE HT.; suitable business and residence; $45. Shanklin & Co., 111 W. Wash.-st.

6 RM. BRK. BUNG.; REAL HOME; ELEC. refrg., gas stove; gar.; h. w. ht.; occupancy June 1; $60. 6549 N. Fairfield-av.

8 RM RES.—4 BEDRMS.; GOOD DIST.; NR. lake; all trans.; $47.50. Well 1100.

Northwest Side.

5407 NATOMA—5 R. STOVE. $17.50 AS IS.
2851 McVickers, 5 rm. fr. bung. $35.00
3938 Keeler 9 rm. fr. res., furn., gar....$40.00
BEESLEY 4910 Irving Pk. Pen. 2726.

7 RM. RES.—H. W. HT.; 2 CAR GAR.; SIDE drive; near park, good trans. 4951 N. Keystone-av. or Bel. 6106. See Sun., 2 to 4.

West Side.

11 ROOMS, 2 BATHS—LONG YARD; EXcellent trans. 3535 Jackson-blvd.

Suburban—South.

10041 HOYNE-AV. — BEAUT. BEVERLY Hills res.; 4 bedrms.; 2 tile baths and tile lav., oil ht.; liv. rm., dining-rm. and hall carpeted; master chamber carpeted; sun pch. and slp. pch.; $135.
BARTHOLOMEW O'TOOLE,
9147 S. ASHLAND. BEVERLY 7275.

Suburban—North.

DESIRABLE HOMES.

BAIRD & WARNER, INC., STILL HAVE a fine selection of attractive, suitable homes to lease at reasonable rates. Furn. or unfurn. Apply

BAIRD & WARNER, INC.,
EVANSTON OFFICE—522 Davis-st.
Hol. 1855—Gre. 1855.
WINNETKA OFFICE—790 Elm-st.
Win. 2700—Bri. 1855.

IN HIGHLAND PK.—IM. OCCUP., 2 STORY colo. brk., 4 bedrms., 2 baths, att. gar., fenced garden, oil ht., $110. George C. Hield & Co., 2418 Burton, H. P. 1608. Opp. Braeside depot.

275 WOODLAWN-AV., GLENCOE—8 STORY brick, 7 rms., 2 b., h. w. ht.
PARKER & FINNEY, Inc.
38 S. Dearborn-st. Randolph 3081.

787 CLINTON-PL., EVANSTON—6 R. HSE.; 2 encl. htd. porches; 2 lge. liv. rm.; open fireplace; 2 car gar. For immed. occupancy; reas rental. Open for inspect.

CHOICE EAST SIDE LOCATION—5 BEDRM., 3 baths, oil heat; completely redec. $90 mo. M. S. Byrne, Highland Park 2542.

HOUSE ON LAKE—SUMMER; WINNETKA; 12 rms., 4 baths, lovely porch; $350 mo. Baumann-Cook, 553 Lincoln, Winnetka 3450.

MOST ATTRACT. 7 LGE. RM., 3½ BTH. brick house; oil heat. Out of town owner. $150. Greenleaf 8883.

NEW BRICK—7 RMS., 3 BATHS, 2 CAR gar., ½ block lake; $135. Winnetka 269.

WINNETKA—ATTR. 7 RM., 2 ENCL. POR., firepl.; gar. 1077 Cherry. Owner, Win. 2140.

TO RENT—HOUSES.

Suburban—Northwest.

5 RM. MOD. BRICK BUNG., $37.50. REDEC., tile bath, fireplace, slp. pch., h. w. ht.; gar. 1417 Orchard-st., Des Plaines.

WE HAVE SEVERAL 5 AND 6 RM. BRICK homes at $35 per mo. and up. I. E. Besander, opp. C. & N. W. Station, Mt. Prospect.

Suburban—West.

MODERN 5 RM. HOME, GAR.—FURN. OR unfurn. 238 Oakland Grove-av., Elmhurst.

TO RENT—FURNISHED HOUSES.

DESIRABLE HOMES.

BAIRD & WARNER, INC., STILL HAVE a fine selection of attractive, suitable homes to lease at most reasonable rates. Furn. or unfurn. Apply

BAIRD & WARNER, INC.,
EVANSTON OFFICE—522 Davis-st.
Hol. 1855—Gre. 1855.
WINNETKA OFFICE—790 ELM-ST.
Win. 2700—Bri. 1855.

MODERN WINNETKA FURNISHED STONE home; near lake; available for summer months at attractive rental; 7 rms., 3 baths; double car garage; 3 blocks from electric and N. W. station; swimming beach privilege. Must have good references. Telephone owner, Winnetka 2276.

WINNETKA—CHARMING HOUSE-ON-LAKE 6 bedrooms, 5½ baths; 2 car garage. GLENCOE—On lake, 10 large rooms, 3½ baths, 3 car garage. Many other attractive places. McGUIRE & ORR, Inc., 828 Park-av., Glencoe. Ph. Glencoe 13. 530 Davis-st., Evanston. Rog. Pk. 3313.

INDIAN HILL GROUNDS—DELIGHTFUL spacious house; huge pch.; overlks. charming garden and pool; 7 b. r., 4 baths; perfect summer home. Other houses, lge. and small, for summer rental. Mrs. Fuller and Wm. Pickard. Winn. 3603. Holly. 3790.

TO RENT—JUNE 1 OR 15 TO OCT. 1; charming 5 yr. old English house; E. cent. Winnetka, 1 bl. from beach; 4 bedrms., 3½ baths, 2 car gar. House newly furn.; never rented before. $170 a mo. 466 Poplar. Ph. Winnetka 205.

HOUSES FOR THE SUMMER

Compl. list ready of houses in country locations, nr. the lake, or with priv. beaches from Evanston to Highland Park. Call Briargate 1855 or Winnetka 2700.

JUNE-SEPT. — BRICK, COMFORTABLE, cool, insulated; 5 bedrooms, sun porch, 1¾ baths, large yard, big trees; 60 ft. parkway; screened summer house; $125 mo. 2516 Park-pl., Evanston. Uni. 4233.

RIPARIAN HOME, WINNETKA. BEAU. furnished, 5 bdrms., 2 baths. Avail. now to Sept. Call Mrs. Mead, Bri. 1106, Gre. 1166. THE BILLS REALTY, INC., Evanston.

EVANSTON—FURN. HOUSE; SIX RMS., gar., June 1 to Sept. 15; nr. lake, all trans., adj. park, golf, tennis, reas. 1121 Colfax-st. Dav. 2805

NORTH SHORE HOMES—FURNISHED, FOR summer or longer, Evanston to Lake Forest. QUINLAN & TYSON, 1571 Sherman-av., Evanston. Rog. 2616. Univ. 2600.

BEAUT. FURN. HOME; RIPARIAN RIGHTS; lovely grounds; Winnetka's most exclus. loc. Avail now for the summer. $800 per mo. Quinlan & Tyson, Univ. 8584, Univ. 2971.

BEAUTIFULLY FURNISHED 8 ROOMS—2 living porches; quiet; north Evanston's finest res. st. Large wooded lot, fine trees. Imp. furn.; sum. months, $125. Uni. 1262.

BEAUTIFUL 7 RM. HOUSE, GARAGE, lovely lawn and garden; 2 blks. from lake. Rental most reas. Avail. June 15 to May 1. 824 Ashland-av., Wilmette. Ph. Wil. 1611.

WELL FURNISHED 6 ROOM HOME, available June 1 or later; excellent trans. No children. Gentiles. Beverly 5771.

BEVERLY HILLS—FOR SUMMER MO., well furn., 5 rm. bung., slp. porch, yd., trees, conv., beau. loc. Reas. Beverly 1459.

WHEATON—9 RMS., 4 BDRS., SUNRM., gar., garden. Nr. swim. pool, golf. June 15-Sept. 15, $50 mo. Snell, 705 N. Wheaton-av.

7 ROOM HOUSE, 4 BEDROOMS FOR 4 months, $75 per mo. Wirt Lawrence, 110 E. Main-st., Barrington. Phone 473.

WINNETKA, SUMMER, 8 RMS.; COOL, artistic, unusual, convenient, $100 mo. Winn. 1245.

5 RM. BUNG.—COMPL. FURN.; H. W. HT.; at 6125 N. Artesian-av. Inspect it today between 1-5 p. m. Rogers Park 2000.

COMPLETE NO. SHORE LIST—FURN. AND unfurn. Mrs. Fuller & Wm. Pickard, 1618 Chicago-av., Evanston, Greenleaf 7220.

ENJOY SUMMER—COOL 6 RM. HOME; Wilmette; lrg. slp., liv. porch, refr., gar.; reas. 222 9th-st. Keith. Cen. 7600 or Wil. 301R.

WINNETKA, 10 RMS., NR. LAKE, $150. Others $75 up; all sizes; furn. or unfurn. B. H. Barnett, 526 Center-st., Winnetka 965.

BEAU. FURN. HOME—S. E. WINNETKA; blk. to lake; nr. trans.; accommodate 4 adults; June 14-Sept. 6th. Winnetka 2572.

WILMETTE—7 RMS.; 2 BATHS; PORCHES; clean, comfortable; at lake; tran. summer or longer, $125. Winnetka 269.

HOUSE—LEASE AND FINE FURN. FOR sale cheap. Gd. loc. A buy. Del. 9677.

VILLA PK.—5 RM. BUNG.—NR. STA., SCH., stores; $45. 506 S. Ardmore. V. P. 2427-W.

N. EVANSTON—8 RMS., BEAU. FURN.; convenient loc.; reas.; imm. poss. Uni. 7253.

BEVERLY HILLS FOR SUMMER, 10 RMS., $100; beau. furn. Nr. golf course. Bev. 1869.

6 RMS., PK. RIDGE—STEINWAY; GAR.; nr. schls. and country club. Pk. Ridge 852MX.

WANTED—TO RENT—HOUSES.

WTD. TO RENT—6 RM. MOD. HOUSE OR 2 flat with yard, nr. I. C., either city or south suburbs. Address F P 18, Tribune.

6 RM. COTT. OR 1ST FLOOR HTG. PLANT, N.-N.W. Reasonable. Responsible American family. Address Y H 79, Tribune.

RENT OR OPTION TO BUY HOME—8 RMS. or more, north or northwest, or suburban. Large grounds. Address D 596, Tribune.

WTD.—FURN. HOUSE IN COUNTRY, FOR summer; within 40 miles, N. or N. W.; by cple. with exc. ref. Address Y 146, Tribune.

BUNG. OR RES.—6 RMS. OR MORE, N. W. side. Portage Pk. pref. Benson, Avc. 2767.

5 R. BUNG. OR SM. HSE., N. OR N. W. $35. Sm. rel. fam. Address Y H 61, Tribune.

5 OR 6 RM. MOD. HOUSE; $30 OR $35. Harvey, Chgo. Hgts., or vic. Kil. 2780.

FURNISHED HOUSE — ADULTS; REASONable; gentile. Address Y H 81, Tribune.

COTT.—N. W. SD. OF CITY, OR N. W. subr.; nr. trans.; reas. Ind. 1304.

TO RENT—RESORT PROPERTIES.

Colorado.

RENT OR SELL—ROCKY MT. NAT'L PK. Beaut. Swiss chalet facing Long's Peak; glorious view Rockies; 7 rms., 2 baths; completely furn.; auto rd. to dr. June and July, $325. Webster, 5416 Harper. Midway 9702.

ESTES PARK—ROCKY MT. NATL. PARK. Cott., elec., 2 bath, stone firepl., lge. liv. rm., grand piano; acc. 6 or 8. Reas. University 1985 or write 1024 Maple, Evanston.

Illinois.

TO RENT—COMPLETELY FURN. MOD. SUMmer home in exclusive colony on island, 50 mi. Chicago; elec. refrig., elec. stove, hot and cold water system, 3 lge. bedrms., screened slpg. porch, tile bath, 35 ft. studio liv. rm.; priv. tennis court; caretaker; $150 mo.; $450 long season. Mrs. Casterline, 1910 Sunnyside-av. Longbeach 7014.

ON PISTAKEE BAY

11 rms., furnished; 2 baths, large porch, elec. and gas, hot and cold water; year around home. Immediate possession.
H. B. CLAYBROOK, FRA. 6800.

6 ROOM HOME ON PISTAKEE LAKE; GAS, elec., running water, bath; well furnished. Ideal location; lake frontage; screened pch. Will rent for season. Gentiles. Address D 185, Tribune.

BEAUTIFULLY FURN. HOME ON CRYSTAL lake; 8 rms., 2 baths, 3 encl. porches; all mod. improve., includ. oil heat, elec. refriz.; priv. beach, boat and pier; $600 season. Kent, 500 North Shore-dr., Crystal Lake, Ill.

7 ROOM SUMMER HOME—42 MILES CHIcago, on paved road, at Pistakee Bay, Ill. Beautiful location; compl. furn. For information, Bittersweet 5074. Open for inspection Saturday afternoon—all day Sunday.

LARGE, MOD. 6 RM. COTTAGE—ON WAterfront; sand bottom; also maids' quarters, water, elect., refrig., telephone, nicely furn.; 50 miles from Chicago. McHenry, Ill. 66-W, or Vincennes 3210, Chicago.

MODERN 7 R. FURN. COTTAGE—SCREEN porch, 4 bedrooms, tub bath, garage, fireplace. Longbeach on shore lake Mich., 55 mi. Chgo. Rent for 2 wk. periods or longer. ADDRESS Y 406, TRIBUNE.

COLONIAL—FURN. 6 RM. COTTAGE, W. of Round Lake; cost $5,000; sell $3,000, part cash, or rent for season. Block 11, lot 18, Lake Shore Dr. See Sun. Grac. 4208.

FOX LAKE—INGLESIDE SHORE; 50 MI. N. W. Chgo., 4 rm. furnished cottage; large screened porch; elec. light; 100 yds. from lake. Seas. $125. Meine, or Diversey 7087.

ROUND LAKE, WATER FRONT—5 RM. cottage; gas, elec., frigidaire, running water, boat. $200 season. Longbeach 1246.

MODERN COTTAGE—BEAUT. GROUNDS; $150 to $350 season. J. Yampolsky. Tel. 369-M.

5 RM. FURN. COTT., TENNIS CT., BATHG. Insp. Sun. Welch Sky Hill Farm, Rt. 176, Wauconda, Ill. Ph. Highland Pk. 1991.

SUMMER COTT. ON FOX RIVER, 5 RMS., lg. scrn. pch., golf adjoin., elec. lts., gas, run. water. Season rt. $200. Sheldrake 3420.

ROUND LAKE, ILL.—6 RMS., ENCL. PCHS., 4 bedrms, comp. bath, run. water. Frigidaire, gas, electricity. Phone Drexel 3366.

LAKE SHORE COTTAGE FOR RENT, $15 wk., $125 season. Channel Lake, Antioch, Ill. Sorenson's Resort. Phone Antioch 296.

LGE. 5 RM. COMP. FURN. COTT.—CRYStal Lake; gas, elec., bath; beau. fenced grounds. F. A. Bennett, Edgewater 7260.

NICE ROOMY FURN. COTT. ON FOX LAKE. Plumbing, boat. Seas. Jun. 4117 evenings.

McHENRY MOD. 5 RM. HOME; LG. PCH., el., gas, bath, gar.; beau. sur.; reas. Sun. 3184

TO RENT—NEW COTTAGES, FURN.; LAKE front; elec., water. Dr. Corbin, Antioch, Ill.

Indiana.

FLINT LK. BURLINGTON BEACH—45 MI. Chi., 5 rms., slpd. sch. pch., mod. elec. ltm., wat., gd. stove; gentiles. Dover. Tri. 8043

FOR RENT—SEASON; BEST LOC. ON Lake Mich. 6 r. mod. E. Morgan, Chesterton, Ind.

TO RENT—RESORT PROPERTIES.

Indiana.

BLACKHAWK RESORT, FLINT LAKE—50 mi. Chgo. Fur. cott., $18 to $25 week; city wat.; mod. plumb.; all sports. Gentiles. Hotel and meals. Box 9 R, Valparaiso, Ind.

COTT. IN 25 ACS. OF PRIV. WOODS ON lake 100 mi. Chi.; acc. 6; seas. or wk.; reas. Edge. 1741. Address Y D 245, Tribune.

CEDAR LAKE—WILL RENT OR SELL 2-5 room cottages on lake; furnished; private pier; bargain. Phone State 6080.

5 RM. FURN. HOUSE; MODERN CONV.; Beverly Shores; overlooking Lake Mich.; week, season, or year. Phone Berwyn 675.

MICHIANA SHORES—LOG CABIN. COMPL. furnished; gar.; also cabin accom. 6; season; cl. lake. Address F 86, Tribune.

Michigan.

GRAND BEACH, MICH.—8 ROOM BUNGAlow, 3 baths; 2 acres land inclosed, beautifully landscaped; green lawn, thousands of flowers; 3 min. walk to Lake Michigan beach, joins golf course. Ideal place for family with small children. Lawns and flowers maintained without expense to tenant. Excellent gentile neighborhood. Rent $700 for season. Apply caretaker on grounds or W. J. Moore, 8 S. Michigan-av. Ph. Central 3274.

CHARLEVOIX.

209 E. PARK-AV.

8 rm. house 4 bedrooms, 2 baths, furnace heat; lot 50x200. Also large clubhouse in rear suitable for clubs, tearoom, dancing. Will make fine summer house or good business property. Phone Franklin 6584. STATE REALTY TRUST, 33 CLARK-ST.

FOUR RM. FURNISHED COTTAGE—BATH, screened porch, fireplace; 2 car garage with bedroom and shower. Private dock, boat, located on beautiful Diamond Lake, Cassopolis, Mich. 117 miles from Chicago loop; paved roads. For season. Adults only. MRS. C. H. TOBIAS, CASSOPOLIS, MICH.

MACKINAC ISLAND, MICH.—WEST BLUFF, proximity Grand Hotel—modern furnished cottage—six bedrooms—three baths. Beautiful view Straits of Mackinac. Rental for summer—$800. For particulars write King, 1726 West Boston-blvd., Detroit, Michigan.

MACKINAC ISLAND, MICH.—FOR RENT OR sale, strictly modern furnished house; excel. condition, every mod. convenience. Choicest location, carriages, etc. Reas. terms. For particulars address T L 494, Tribune.

COTTS.—4 RM.; ACCOM. 6-8; GLZD. PCH.; wat., elec., shwrs.; on L. Mich.; $150 seas., $60 mo. Take U. S. 31 3 mi. N. Benton Harbor, or write Koffee Shoppe, R. 2, Coloma, Mich.

FOR SUMMER SEASON—UNION PIER, Mich. Large 10 room house on low bluff overlooking lake; spacious grounds; private beach. Phone Harry May, Ran. 0745.

COTT.—6 RMS.; COMP. FURN.; BEAUT. loc.; boat, piano, radio; reas.; by month or season; gent. Write J. G., Box 109, R. 3, McLaren Lake, Hesperia, Michigan.

UNION PIER MICH. "THE PIER VILLAGE." Mrs. Balm on prem. New 3-4 rm. cott. Beaut. furn. El. refrig., bath. 1 blk. to lake. Fairfax 8350.

COTTAGES—MOD. CONV., 5 RMS., SCR. PCH. Mo. or seas. on beaut. sand bottomed Newaygo Lakes, good fishing, boats. A. R. BLISS, 207 Summer-av., Grand Rapids, Mich.

— LAKESIDE ON THE LAKE SHORE —
Attr. furn. 8 rm. brk. cott., scrnd. pch. All mod. conv., gar. Ph. week days, State 1662.

WHITE LAKE—4, 9 RM. COTT.; BATH, EL. Fine beach; $25, $35 wk.; $200, $300 season. O'Connor, 3735 Lake Pk. Oak. 3050.

SAWYER—70 MI. CHGO.; 5 RMS., MOD. cottage, slp. porch, elec.; 1 acre; nr. lake. U. S. 12; $175 season. So. Sh. 8700. Powell.

2 SUMMER HOMES BY SEASON. LAKE frt., nr. Saugatuck. Reas. Pensa. 3902 or I. Bushnell, Fennville, Mich., R. R. No. 1.

6 RM. COUNTRY HSE.—FURN.; QUIET, shady; good water; 135 mi. Chgo., 5 mi. L. Mch. Mo., sea. Reas. Address F L 5, Tribune.

RENT OR SELL 9 AND 5 RM. HOUSE, furn.; Paw Paw lake. Ira Loewenstein, 4119 Union-av. Boul. 3230.

REST YOUR NERVES IN SMALL COTT. among trees; lake; $80 seas. Lon. 8762.

Wisconsin.

LAKE DELAVAN

Beautiful stucco, California redwood trim, 11 rooms, 4 baths, 2 large screen porches, well furnished, 250 ft. lake front, hot water heat, oil burner. House insulated for winter. Gas for cooking. Grounds beautifully landscaped. Flower and vegetable garden. 4 car garage. Living quarters above. Must be seen to be appreciated. Consider sale. Owner, J. Garibaldi, 175 W. Jackson. Wab. 2637.

TO RENT—SUMMER PLACE AT MINOCqua, Wis. Large, beautiful bungalow; large porch, immense living room with fireplace, three bedrooms, bath, large dining room, and breakfast room. All on first floor. Keeper's quarters. Property within 50 feet of lake. Forty-seven acres of ground. Many beautiful flowers and trees. Close to golf course. Excellent fishing resort. Rent $750 for summer season. Address F P 14, Tribune.

SUMMER HOME—IDEAL LOC. 6 MI. OCONomowoc, Wis., on Okauchee lake; 4 bedrms., lge. liv. rm., firepl., elec. range, sun pch., scr. pch., boathse., gar. Gd. water in hse. For June, July, Aug., $350. Gentiles. Address Hickory Lodge on J-rd., Ole Kohler, or 1324 Randall-ct., Madison, Wis.

ATTRACTIVE FURNISHED COTTAGE FOR sale on beautiful Deer Lake in Polk County, Wis. Three bedrooms, large living rm. with fireplace, kitchen, and glassed in porch. See or write Miss Vivian Palmer, St. Croix Falls, Wis.

FOR RENT OR SALE—MODERN CABIN in deep Wisconsin woods. Secondary cabin, garage, engine to supply water and light, boats, fishing; convenient hotel with golf. Write A. S. Goss, 2333 East 70th-st., Chgo.

— — — — — MOVE IN NOW — — — — —
My 5 rm. furn. cott. in restricted community 60 miles north on Eagle Lake, Wis.; gas, elec., compl. bath, good golf and fishing. $250 for season. Mr. Johns, Englewood 3000.

NAGAWICKA LAKE—HOME COMPLETELY furnished, bath with running hot and cold water. All electric equipment. W. R. Schell, Delafield, Wisconsin.

COME UP INTO THE PINES AND RENT one of my cottages. Beautiful lake, good fishing, boating, swimming, golf course near by. Reasonable rates. Write E. Foss, Pelican Lake, Wis., Route 1.

FOR SEASON—FURNISHED MODERN 4 and 5 rms. with baths, quiet retreat on beautiful lake southern Wis. Ideal for 2 congenial families. Gentiles. ADDRESS T L 497, TRIBUNE.

FOR RENT—SIX ROOM FARM HOUSE FOR attractive summer home. Fine trees. Three miles from Burlington. Address Eda Meinhardt, Burlington, Wis.

LAKE BEULAH WIS., 35 MI. S. SHORE, seas., furn. 7 rm. cottage, mod. conv., exclusive grounds, good beach, caretaker. Shea Smith, Info. Hyde Park 5642.

LOG CABIN ON VERY FINE WISC. LAKE. Will rent for season to responsible party. This is a very fine place. Geo. R. Slocum, 360 Robert-st., St. Paul, Minn.

TO RENT — FULLY FURNISHED HOUSEkeeping cottages on shore of beautiful north woods lake; quiet restful, fishing. Nature-Lovers' Paradise. Cable, Wis.

PELICAN LAKE, WIS.—3 BEDROOM COTtage; electric lights, running water—for month or season. Richter-Schroeder Co., 617 Caswell Block, Milwaukee, Wis.

BIG CEDAR LAKE, NEAR MILW. 5 BED., bath, gar., bathhouse, fine bathing, 250 ft. lake frontage, boats. Season, $500. Gentiles. L. J. K., 332 Acacia-rd., Milw. Tel. Edg. 2017.

LAKE GENEVA—EAST SHORE 5 BDRMS., kitchen and kitn't; all conv. 95 ft. lake frt., pri. pier; suit. 2 fam.; garden; gar. for seas. Ph. Lk. Geneva 683-J, or Enc. 535

2-3-4 BED FURN. CABINS—WITH BOAT; on Lake Kaugashine, Hazelhurst. Spc. June rts. Keith, Cen. 7600, Loc. 373 or Wilm. 901R.

RENT FOR SEASON OR SELL—TWO FURnished homes nr. Eagle River. H. C. Deutter, Three Lakes, Wis.

LAKE WINNEBAGO — CHARMING FURN. mod. cottage; sand beach, gd. fishing, gar. Reas. C. F. Roe, R. F. D. 1, Oshkosh, Wis.

JUNE-AUG.-SEPT. COMPLETELY MODERN furnished 7 rm. summer home. Two Rivers, Wisconsin. Address F S 35, Tribune.

NO. WIS. — AMONG PINES; REAL FISH; sand beach; cozy cot. facing Squaw lake; electricity. Henzler, Lac du Flambeau, Wis.

MINOCQUA—5 R. LOG CABIN, COM. FURN. Firepl.; boat. Wk. or seas. Univ. 7989.

SUMMER HOME—MOD. LAKE RIPLEY, 112 mi. Chgo.; fish., golf. Rog. Pk. 5950.

LARGE, HEAVILY WOODED LAKE LOT, near Elkhorn. Cheap for cash. Pal. 0910.

LAKE GENEVA—8 ROOM MODERN LAKE front cottage. Buckingham 7533.

WANTED—AT SUMMER RESORTS.

FAMILY WANTS FOR SEASON 3 BEDRM. cott. or equivalent on lake within 100 mi. Chicago; plumbing; must be reasonable. Address Y F 432, Tribune.

LARGE HOUSE, MODERN CONVENIENCES, on good lake for swimming; must have grounds, preferably with garden, within 100 miles Chicago. Address Y C 599, Tribune.

WANT TO RENT FOR JULY, AUG.—RE-sort home, Wis. or Mich.; 4 or more bedrms., lake front, boat. Nationality restriction. Address F S 34, Tribune.

SUMMER HOME—5 OR MORE BEDROOMS. Reasonable distance to Chicago. J. Burke, 6700 Meadow Lane.

BACHELOR WANTS WEEK END ACCOMmodations with private family at inland Lake, nr. Chicago. Address XX 283, Tribune.

FOR JULY, 3 BDRM. HOUSE, MOD. CONveniences, on lake within 60 mi. Chi. $150. ADDRESS Y D 438, TRIBUNE.

COTT. IN OR NR. IND. DUNES STATE PK. for May 29-31. Address D 507, Tribune.

6-7 RM. COTT. FOR SEASON— ON LAKE 50 mi. N. W. Chgo. Address Y 75, Tribune.

DANCING SCHOOLS.

MISS BETTY CARL.

Learn in private to dance correctly. Special attention given to beginners. 817-18 Lyon & Healy Building. Webster 3363.

— MISS LOU BURNS —
Beginners taught correctly in private. Lyon & Healy Bldg., Rm. 900. Webster 3844

LEARN TO DANCE CORRECTLY, PRIVATE lessons, 75c—10 for $5. Open 1-11, also Sundays. Ruth Lee, 2657 W. North-av.

TAP. 10 LES., $5; SHOES, $1.50 UP. Tomlinson, 64 E. Jackson. Web. 2117, R. 600

LEARN TO DANCE—PRIVATE LESSONS. Teresa Dolan, 1545 E. 63d. Hyd. Pk. 3080.

334 S. WABASH—SCH. ALWAYS OPEN. 10 one hour classes, $2.50; priv. anytime, 75c

TO RENT—APARTMENTS.

GENERAL.

Ritchie Bond & Mtg. Co.

NORTH SIDE.
7100 Sheridan-rd., 3-4 rooms..........$40-$55
4211 N. Paulina-st., 5 rooms..........$75-$90
5950 Winthrop-av., 2½ rooms..........$38
7001 Hilldale-av., 5 rooms..........$50
6900 Hilldale-av., 3 rooms..........$50
7000 N. Paulina-st., 4 rooms..........$40
1523 Lunt-av., 2½-4-5 rooms..........[illegible]
1724 Estes-av., 4-5 rooms..........$47.50-$65
4440 N. Ashland-av., 3 to 5 rooms..$35-$50
NORTHWEST SIDE.
3948 Dakin-st., 4 rooms..........$35
4411 N. Kenneth-av., 3 rooms..........$30
3455 Franklin-blvd., 4 rooms..........$35
SOUTH SIDE.
7211 Merrill-av., 4 rooms..........$40

ALL MODERN BLDGS. EQUIPPED WITH ELECTRIC REFRIG. AND INADORS.

134 N. LA SALLE-ST.
STATE 4670.

SOUTH.

General List.

SWAN, LORISH and CASPERS Inc.

KENWOOD OFFICE

953 E. 47TH-ST. KENWOOD 1610.

KENWOOD HAS "UNEXCELLED TRANSPORTATION."

Apartments listed are near churches, schools, stores, I. C., "L," bus, or Surface transportation.

TWO ROOMS.		
4007 Ellis-av.		$27.50
4627 Drexel-blvd.	$27.50-	30.00
4830-48 Drexel-blvd.	$32.50-	35.00
THREE ROOMS.		
823 E. 46th-st.		$25.00
3950 Ellis-av.	$30.00-	32.50
4151 Drexel-blvd.	$30.00-	35.00
824 E. 53d-st.	$32.50-	35.00
4607 Drexel-blvd.	$32.50-	35.00
4526 Drexel-blvd.	$32.50-	35.00
4000 Ellis-av.	$35.00-	37.50
4742 Drexel-blvd.	$35.00-	40.00
FOUR ROOMS.		
816 E. 46th-st.		$32.50
833 E. 46th-st.	$32.50-	35.00
817 E. 50th-st.		35.00
808 E. 49th-st.		40.00
5001 Cottage Grove-av.		40.00
4003 Ellis-av.		40.00
5223 Drexel-av.		42.50
4830-48 Drexel-blvd.	$50.00-	52.50
FIVE ROOMS.		
843 E. 53d-st.		$40.00
4520 Drexel-blvd.		45.00
4304 Lake Park-av.		45.00
5424 Maryland-av.		47.50
SIX ROOMS.		
4401 Drexel-blvd.		70.00
SEVEN ROOMS.		
4300 Lake park-av.		$55.00
EIGHT ROOMS.		
1201 Madison Park		$150
NINE ROOMS.		
910 Hyde Park-blvd.		$125

Get the "Renting Guide."

PARK REALTY CO.

130 E. Garfield-blvd.

OAKLAND 7000.

1607 E. 69TH-ST.

1 rm., $30; Apt. 207; elec. refriz.; free gas. See Mrs. Burger, Apt. 117.

7131-45 YATES-AV.

3½-4-5 rooms, $42.50 to $60. Tile baths. Free electric refrig., elevator service. Mrs. Jensen, Resident Mgr.

7648-58 PHILLIPS-AV.

2-4 rms., $27.50 to $42.50; elec. refr. See Mr. Verhokes, 2014 E. 77th, bsmt.

7900-08 PRAIRIE-AV.

3 rms., $35 to $37.50; elec. refrig.; nr. shopping center. Walter Brown, Apt. 200.

7269-71 SOUTH SHORE-DR.

4½ rooms, $65; Apt. 2-A, 2-B; elec. refrig.; free gas; elevator service. See Mr. Bader, 2652 E. 73d-st., 1-G.

7458 BENNETT-AV.

4 rms., $35; Apt. 3-W; elec. refrig. See Mr. Byrnes, 7451 Bennett, bsmt.

7040-46 EUCLID-AV.

4 rooms, $42.50; near I. C.; electric refrigeration. See Mr. Pukis, 7046 Euclid-av., 1-E.

AVAILABLE NOW.

3 ROOM APTS.	7703 Cottage Grove-av.	$37.50
4 ROOM APTS.	1502 E. 74th-st.	37.50
	744 E. 82d-st.	37.50
	340 W. 73d-st.	35.00
5 ROOM APTS.	6840 Paxton-av. [2 baths]	75.00
	8010 Ingleside-av.	52.50
	8035 S. Lincoln-st.	52.50
	7203 Evans-av.	40.00

REALTY RENTING AGENCY, INC.
837 E. 79TH STREET
TRIANGLE 3212.

ORR REALTY CO.

1815 E. 53d-st. Midway 7000

4 ROOMS.

5304 Woodlawn, 3E—Inador, sun par...$40
5485 Drexel—Inador, refr., free gas...$37.50
5231 Woodlawn, 3E—Inad., sun par., ref. $40
5229 Woodlawn, 2E—Inador, sun par. $37.50
1454 E. 67th-pl.—Refrig., schools....$37.50
5551 Ingleside, 1st—Inador, sun par., ref. $40

5 ROOMS.

5244 Ingleside, 3d—Corner, refrig..........$55

6 ROOMS.

5139 Ellis—2 tile bt., sun par., free rf. $82.50
5135 Greenwood—2 tile baths, sun par., canvas walls. REFRIGERATION.

C. W. HOFF & CO.

1348 E. 55TH-ST. HYDE PARK 2215.

1367 E. 47TH-PL.
7 large light rms., 2 baths, all newly dec., remodeled; nr. I. C., face small park.
5437-47 HARPER-AV. ....$30-$35
4-5 rooms; near I. C.
5430-34 ELLIS-AV. ....$45-$47.50
5 rooms, sun parlor, elec. refrig.
5516-18 DREXEL-AV. ....$35-$40
4-5 rooms, electric refrig., inador.
5501-03 KENWOOD-AV. $22.50
5-6 rooms; near I. C.
1307-13 E. 55TH-ST. ....$27.50-$30
3½-4 rms., inador, mod., elec. refr.; nr. I. C.

KENWOOD'S NEWEST BUILDING. IT COSTS NO MORE TO LIVE ON DREXEL-BLVD.

TUDOR-GABLES,

4830-48½ DREXEL-BLVD.

KENWOOD'S FINEST 2-3-4-5 RMS. Canvas walls, tile baths, showers, rollaway beds, elec. refrig., beautiful landscaped court, fountain, pool. Mrs. Laird, Kenwood 7174, or Swan, Lorish & Caspers, Inc., Kenwood 1610.

7200 JEFFERY-AV.—1 BLK. I. C.
Large 3½ rms., incl. bedroom and In-A-Dor Bed. Indiv. screened-in porch. Ample closet space. G. E. Refrig. See agent on premises..........$40.00
1132 E. 45TH-ST.
6 rms. on corner; G. E. Refrig. $50.00
1420 E. 65TH-PL.—6 rms., stove heat. See agent on premises..........$20.00

R. M. O'BRIEN & CO.,

111 W. Washington-st. Randolph 3062.

DREXEL VILLA

4523½ DREXEL-BLVD.

2 Rooms, $27.50. 5 Rooms, $50. Free refrigeration. Excellent transp. Mrs. Albright. Kenwood 1453

Cochran & McCluer Co.,
40 N. Dearborn-st. Central 0930.

4520-26 DREXEL-BLVD.

2-3-5 rooms, 3-room has bedroom. Ideal apartments for newlyweds. Good transportation, near churches, schools, and stores. Enjoy beautiful Drexel Park during the hot weather. $27.50-$32.50-$35-$45. Swan, Lorish & Caspers, Ken. 1610.

2-3-4 Rooms—$37.50-$75.

7425-37 SOUTH SHORE-DR. LAKESIDE TERRACE. Overlooks lake. Private beach; large, well arranged rooms. Agent on premises.
SWAN, LORISH & CASPERS, INC.
1959 E. 71ST-ST. FAIRFAX 6410.

CHOICE SELECTIONS.

Modern bldgs. Free refrig. Conv. trans.
7618 Colfax-av., 4 rooms, inador.....$40-$45
6516 Harvard, 2½ rooms..........$32.50
8152 Maryland, 4 rooms..........$40
6640 Yale, 2½-4-5 rooms..........$30-$45
Englewood 3000. Agent on premises.

ATTRACTIVE APTS.

1231 E. 53d, 5 rms..........$47.50
5319 Kimbark, 6 rms., 2 baths..........Reas.
5343 Kimbark, 5 rms. 2d..........Reas.
1500 E. 67th-pl., 3½ rms. 2d..........$45
All apts. artistically decorated; equipment in excellent condition. I. C. transportation.

For Particular Tenants.

Immediate occupancy, 2½ and 3½ rms. Also 4½ rms. with 2 bedrms. Modern well kept building. New gas stoves, tub and shower, elec. refrig., large light rms. Newly decorated. See O. NELSON, 115 E. 68th-st., or janitor, 107 E. 68th-st.

2-3-4-6 RMS., $20 UP.

Free gas and light; near school, I. C., bus, street car trans.; newly decor. Agent on prem.

8700-08 LAKE PARK-AV.

3-4 RMS.—STEAM HEAT, GOOD LOCAtion. 5436 Kenwood-av. Rental only $15-$20; agent on premises. Draper & Kramer, 2440 E. 75th-st. Saginaw 3769.

3-4 RMS.—STEAM HT., HOT WATER; newly dec.; gd. tran.; $22.50 and up. 1526 50 E. 68th-st. Inq. at office of bldg.

4049 LAKE PARK—2-3-4 RMS.; LGE. LT.; inador beds; G. E. refrig.; nr. I. C.

6819 S. SEELEY—3½ RMS., 1ST OR 3D. Newly decorated; agt. on premises; $35.00.

TO RENT—APARTMENTS.

SOUTH.

One, Two, and Three Rooms.

ROMONA-NAVONA APTS.

3062-80 ELLIS-AV.

3 rooms with bedroom and inador, new stove, sink and electric fixtures, private front porch, elec. refrig.; other 3 rms. with 2 inador beds; near lake; enjoy an early evening swim and cool breezes during the summer. $27.50, $30, $32.50, $35. Swan, Lorish & Caspers, Inc., Kenwood 1610.

3 ROOMS—$37.50.

755 E. 80TH STREET

Elect. refrig.; canvas walls; tile bath, shower. Large rooms. Very desirable. Available now.

McKEY & POAGUE,
7940 Cottage Grove. Triangle 5060.

SUBLEASE.

My beautiful 3 room apartment. All windows overlooking the lake; carpeted floors; unusual wardrobe and closet space.

7300 South Shore Drive

Lge. 1½-3½ Rms., $32.50 Up

New de luxe, with 5 room efficiency, in the WILSHIRE APTS.; high class elevator building; electric refrigeration, free gas, extra bed, etc. See manager in lobby. 6450 KENWOOD-AV. DORCH. 6705.

New 1½-3½ Rs. from $32.50

Large, light rms., with extra bed; free gas and refriz. Close to I. C. and surf. Possess. now. N. W. corner 71st-pl. and Jeffery-av. SEVILLE COURT APTS. PLAZA 5451.

3½ RMS.—905 E. 60TH-ST.; TILE BATH, shower, arch doorways, enameled woodwk.; free refriz.; newly dec. throuout. Low rental. Agent on prem. or phone Sag. 3768.

7836 SO. SHORE-DR.—1 RM. AND KITNT. Refriz., gas and light furnished. $27.50-$30. Elec. and gas. Agt. on premises.

1417 E. 60TH-ST.

2 rms. Refrig. Newly decor. Imm. poss. $30.

3 ROOM COR. APT. OVERLOOKING LAKE at 49th-st., 17th fir. Sublease. 4940 East End-av. FAIR. 4907.

2½-3 RM. APTS., $30-$35; OVERLOOKING Jackson Pk.; conv. all trans. and shopping; free refr. Inq. office, 1643 E. 67th-st.

SEPARATE 2 RM. APTS.—REDEC.; STM.; $20; good trans. 1050 E. 47th-st.

3 RMS.—BEAU. DEC.; FREE GAS. REFR.; $35; I. C., surf. June 1. 7000 East End-av.

2101 E. 67TH-ST.—2 RM. APTS., $30 UP. Agent on premises, Hyde Park 1563.

9050 S. ASHLAND—3½ ROOMS, ELECTRIC REFRIGERATION, $35.

2½ RMS., 6655 STEWART-AV.; CANVAS walls, beau. dec. Immed. poss.; reas

6406 MINERVA-AV.—IDEAL 1 AND 3 RM. kits., bedrm., sun rm., new bldg. Now.

2½ RMS. 2D—COMPL.; MODERN; GOOD trans.; avail. now. 8001 Princeton. Benson.

1230 MADISON PARK—3 ROOMS; FREE gas, elec. and refriz.; $45. 1st apartment.

3 RM.—FIREPL. NEW KIT EQUIP. 8X12 tile bath. Fr. wind.; lawn, trees. Dor. 6200

4732 DORCHESTER—MOD. 2 RM. APTS.; lge., light; G. E. refr.; nr. I. C. Agt. in bldg.

Four, Five, Six Rooms, and Larger.

4530-42 DREXEL-BLVD.

5-7-9 rms., 2-3 baths; unusually attractive and most desirable large, airy rooms; canvased walls; abundant closet space; fireplace and built-in bookcases; G. E. refrigerator; ultra-modern in every respect; 15 minutes to loop; $55 and up. Kenwood 8205.

6358 DREXEL.

Light and airy corner 6 room apt. New G. E. refrig. and new table-top stove. NEAR "L." $40.
IRVIN JACOBS & CO.
PHONE RANDOLPH 2350, except Sunday. PHONE SAGINAW 2596 Sunday only.

SUBLEASE BARGAIN.

4 rooms, $45. Ivory woodwk.; built-in tub and shwr. Free refrig. Owner will sacrif. for June 1st occupancy. 2 blks. to I. C.; blk. to fine shopping dist. Phone Dor. 5400.

REDUCED RENTALS.

6682 ELLIS-AV.

6 rms., 1st and 3d floors; elec. refrig.; handy to I. C. trans. See agent on prem., or H. F. PHILIPSBORN & CO. Franklin 8890.

6100-06 Kenwood-av.

4 AND 5 ROOM APTS., $37.50-$50. All newly decorated. Conv. to I. C., "L," and Univ. of Chgo., Jackson Pk. and Lake. See janitor on premises or call Mid. 2701.

8016 DREXEL-AV.

Desirable 1st flr. apt. 2 full baths, canvas walls, shower; including garage, at a rental of only $65. Draper & Kramer, 2440 E. 75th-st. Sag. 3769.

5 RMS. IN SOUTH SHORE.

7423 COLFAX-AV.

Large light rms., glazed pch., G. E. ref., close to I. C. sta. Rental only $47.50. Open for inspection or ph. Saginaw 3769.

6746 CRANDON.

6 rooms, solarium, 2 baths. Decorating in progress. Agent at building Sunday or Atlantic 3780 Monday.

6344-50 KENWOOD; 4 RMS..........REAS.
5446 Cornell; 7 rms., 2 baths..........Reas.
5000-08 Dorchester; 5 rms..........$52.50-$55
1519 E. 54th-st.; 5-6 rooms..........$35-$45
SCHMIT & WATT, 40 N. Dearborn-st.

1810 W. 82D-STREET.

5 rms., all outside, tile bath, excel. loc., modern bldg. Reduced rent. Inquire Janitor or Call Franklin 0353.

4-5 ROOMS, $22.50-$25.

Desirable, steam heat, newly decorated. Inquire agent of bldg., 4604 Lake Park-av.

HIGH CLASS 5 ROOM APT.—NR. U. OF C.; built-in tub and shower, private porches overlooking garden, free rent to July 1. 6129 Greenwood-av.

6853 EAST END, 3D—5 SPLENDID RMS. Extra lavatory. Sun p. Modern. Completely furn. Near I. C., pk., shops, schl. $67.50. 1702 E. 69th-st., 1st. Dor. 3500.

5 ROOMS, 2 BATHS.

Extra large outside rooms, in practically new building. Office, 6846 Jeffery.

3½-4-5 ROOMS, $35-$50.

Free gas and refrigeration. Bus at door. 2 blocks "L." 4830 Drexel-blvd. Oak. 4951.

6915 CHAPPEL-AV.

7 rms., 2 baths in mod. 2 flat; front drive to gar. For inspect. ph. Fair. 0475.

5419 UNIVERSITY—MUST SUBLEASE. 5 rm., glazed sun porch, free refrig., near University. N. A. Miller, Fairfax 5427.

SUBLEASE IMMED., MOD. 6 RM., 2 BATH apt.; htd. gar.; 1st fl.; nr. schools, I. C., shops; Concession. Call South Shore 5119.

WOODLAWN ARMS—LARGE, LIGHT MOD. 4 rms., 5 rms.; carpeted; fac. pk.; sun par. Inador; tile bath; $50-$85. 5040 Woodlawn.

6 RMS.—SUN PARLOR, 2 BATHS, ELEC. refrig.; gar.; newly dec.; nr park and schls. 6716 Ridgeland-av. Butterfield 4120.

DREXEL, 6009, 909-911 E. Marquette—6 lt. rms.; unus. quiet; reas. Mid. 0252.

7 LARGE, LIGHT RMS.; ELEC. REFRIG.; janitor serv.; 59th-st. surface, 1 blk. Wentworth surface and L sta. 5905 Princeton.

KIMBARK, 5212—6 LARGE, BRIGHT RMS.; 2 baths, front, rear porches, lge. yard; excel. trans.; reas. rent. Fairfax 2525.

LRG. 5 RM. MODERN APT.—SUN PRL. 3D flr. $50. Nr. I. C., L, surface. 1313 E. 62d-st., corner Kimbark.

BEAU. 7 RM. APT., 3 BATHS; 11TH FL., overlooking Jackson Park and Lake; nr. I. C.; Gentiles; $165 per mo. Fai. 5466.

1453-5 E. 45TH-PL. [NR. I. C.]—4 AND 5 rms., stm. ht., refrig.; $40 up. See janitor or SHANKLIN & CO., 111 W. WASH.-ST.

SUBLET 5 RM. CO-OP. FURN OR UNFURN. Mod., 2 tile bth., canv. walls, ivory wdwk., kit. cab.; free refr. Gent. 7205 Euclid. Dor. 7350

7429 KINGSTON—4 AND 5 ROOM APTS. $40 to $50. See agent on premises or phone Franklin 1424.

MODERN LARGE 5 ROOM, SUN PARLOR, glazed slp. pch.; 2½ blks I. C. 7138 Constance-av.

5007 BLACKSTONE-AV. — 5 RMS., LIGHT, electric refrig.; woodburn. fireplace; conv. I. C., bus, shops, school. Reas. Whi. 6880.

4809 LAKE PARK-AV. — ATTRAC. LIGHT, 7 rms., front-rear porches, elec. refrig.; exc. bldg.; reas. I. C., surf. trans. Agent on prem.

7 LIGHT RMS., NEWLY DEC. 3D FL.; reas. rent. 616 W. 55th-st. Boulevard 0412.

5 LGE. LIGHT RMS.; MOD.; FREE REFG.; reas.; good trans. 20 W. Marquette-rd.

6807 MERRILL—3½ 4-5 RM. APTS.; FREE refrig.; $37.50 up. Near I. C. DOR. 7696.

4 RMS., 6655 STEWART-AV., CANVASED walls; beau. decorated; immed. poss.; reas.

5 LGE. LGT. RMS.; DEC.; STM. HT.; NR. I. C.; refrg.; gar.; reas. 7633 Cornell, 1st.

6044 MARYLAND—4 LOVELY RMS., NR. U. of C.; Inador; lt. pch. Will decorate.

4 RMS., PRIV. PORCH, G. E. REFRIG. rollaway bed, 2d floor. 351 E. 76th-st.

1415 E. 65TH-PL.—6 RMS., FRONT AND rear porch; I. C. trans. $40. Hyd. Pk. 7000.

UNIVERSITY-AV., 6507—MODERN 4-5 RM. apts., refrig., exc. trans. only $35. See jan.

ATTRAC. 6 MOD. RMS.—REDECOR. HTD. incl. gar.; $40. Nr. I. C. 9107 Ellis-av.

8207 CORTLAND—3½ ROOMS; REASONAble; free refrigeration. Agent at building.

5 RMS., 1ST FL.—GARAGE; REFRIG.; care boiler daytime; $35. 6632 Richmond.

6304 STONY ISLAND-AV. — 4-5 ROOMS, $62.50; facing park; near I. C. Fairfax 6480.

SUBLSE. MOD. 4 RM. APT.; FREE REFRIGeration. $65. See Streeker, 1651 W. 76th-st.

MOD. 4 RM. APT.—SUN PARL. DECOR. throuout; vac. now. 7255 Bennett. Vin. 1443

5 RMS.—CANV. WALLS; DRK. NR. GLAZ. solar.; tile bath. 8710 Paxton. Fai. 2164.

SOUTH SHORE — 7400-18 YATES-AV., 4 lge. lt. rms.; ideal loc.; $40; adults pref.

7984 S. CARPENTER-ST., 1ST FLR.; LGE., mod. 5 rm. apt.; elec. refrigerator; $45.

7755 SO. SHORE-DR.; 7 LT. RS. AT LAKE; best trans. $65 with gar. Sou. Shr. 3618.

6 LGE. LGT. RMS.—STM. HT., ELEC. refrig., $37.50. 7148 Emerald. Stew. 5687.

TO RENT—APARTMENTS.

SOUTH.

Four, Five, Six Rooms, and Larger.

THE SHORELINE

2231 E. 67TH-STREET.

6-7 Rooms. 2-3 Baths.

These attractive modern apartments are well worth your inspection. They are ideally located, tastefully decorated and very reasonably priced. Agent on premises.

Wirtz, Haynie & Ehrat

2231 E. 67TH-STREET.
MIDWAY 3633.

4408-14½ DREXEL-Blv.

4 ROOMS.

Spacious, well arranged, light and airy. Attractively decorated. Modern stoves; free refrig.

RENTALS—FROM $42.50.

SEE AGENT ON PREMISES.

IT'S A RIOT

of Color at the WOODLAWN-UNIVERSITY HOMES.

5410-30 Woodlawn-av.
5417-29 University-av.

The Grass is Green. The Tulips are Red and Yellow.

4 and 5 room modern apartments in Chicago's best kept building. Rentals from $47.50.

Agent on premises. FAIRFAX 5427.

7719-23½ BURNHAM

4½ ROOMS—FROM $50.

Large and airy rms., arched doorways, tile bath, in-a-dor bed; attractively decorated and free electric refrigeration. Two short blocks to I. C.; close to shopping district and schools. SEE AGENT ON PREMISES.

6 ROOMS, $57.50 TO $75.00.

7539 Essex-av., beauty decorated..........$57.50
7819 Essex-av., 2 baths..........$60.00
7608-10 Phillips-av., de luxe..........$75.00

SELZ & SOUTHMAN, INC.,
71ST-ST. AND EUCLID-AV. H. P. 8080.

A ROYAL APARTMENT

An $18,000 co-op home in South Shore offered by non-resident owner. 6735 Merrill-av. 3 tile baths, sun parl. Free refrig. 2 master bedrms. and serv. quart. Heated garage; watchman service. ½ blk. to park. Owners monthly cost $175. Rental to reliable Gentile, $90. Shown by appt. John M. McClun, 217 W. 63d-st. Went 1844 or janitor, Freisl, 6757 Merrill.

4 ROOMS—$42.50-$47.50.

5302-6 Greenwood, 3d..........$47.50
1029 E. 53d, 2d and 3d..........$42.50
Sun par., refriz., modern. Will dec. to suit. See janitor 1027 E. 53d, basement, or PAUL A. HAZARD & CO.
1540 E. 53d, Rm. 6, 2d Floor. Dor. 7800.

4 LGE. RMS., 6742-44 BLACKSTONE-AV.; Mod. bldg., lgt. airy, elec. refr., glazed pch. exc. trans. Agt. on prem.

6 LGE. SPAC. RMS., 2 BATHS, ELEC. REF. Canv. walls; nr. I. C. surf. lines; $60. Swanson & House, 7046 Stony Isl. Dor. 4141

7286 CREGIER-AV., 1ST APT., 5 RMS.; Elec. refr., glzd. pch., gar. avail. at once. Good transp. Reasonable rental.

SOUTHWEST.

Four, Five, Six Rooms, and Larger.

6 ROOM FLAT—HEATED. NEWLY DECOrated. 6040 S. Talman-av.

5 MOD. RMS., H. W. HT.; GD. TRANS. NR. school, park; reas. 5336 S. Maplewood-av.

4 RM.—MODERN FLAT; H. W. HT.; 20 mi. from loop. 2876 Archer-av. Laf. 6610.

6 RMS.—STM. HT., ELEC. REFRIG.; MODern gas stove. $45. 6610 S. Rockwell-st.

5 BRIGHT RMS. 2D FLOOR; STEAM HT., elec. refr., gar., $42.50. 7247 S. Maplewood.

NORTH.

General List.

1400 Lake Shore Drive

LISTED RENTALS INCLUDE LIGHT, GAS REFRIGERATION.

1½ rooms—Living rm. and kitchenette, $55.00
2 rooms—Liv. rm., dinette, kitchenette $57.50
2½ rooms—Liv. rooms, bedroom and kitchenette. Lake exposure. $65.00-$82.50
3 rms—Liv. rm., dinette, bedrm. $72.50-$95

Elmer A. Claar & Co., Agt.

Whitehall 4180.

You Haven't Seen Anything Yet

You may think you've looked everywhere, but we're sure that no despairing searchers have seen our charming reasonably priced apartments. Beautifully decorated, ivory walled living rooms with matched trim, dinettes with convenient corner cabinets and kitchenettes complete; stoves and electric refrigeration. Plenty of closet room. A convenient dressing room and tile baths and showers; comfortable innerspring Roll-a-Way beds. 2-3 rooms as low as $50.

Everything you could ask for in the way of convenience — 24 hour desk service, commissary, valet, beauty shop and drug store in the building.

1100 N. Dearborn-pkwy.

Phone Superior 4955.

Wirtz, Haynie & Ehrat

3180 SHERIDAN-RD.
WELLINGTON 3000.
510 MAIN-ST., EVANSTON.
UNIVERSITY 4400.

1712-20 ALBION-AV.

1-2-4 ROOMS.
Free gas and refrigeration. Desirable location. Close to transportation.

1904 MORSE-AV.

One of the most desirable buildings in Rogers Park. AGENT ON PREMISES.

1140 N. LA SALLE

1½-2-2½ Room Apts.

RENTAL $30 UP.

Investigate Our New Plan of Furnishing.

which permits one to own a complete set of our new modern furniture by paying a small additional sum monthly. FREE GAS AND REFRIGERATION. 8 STORY BLDG. 24 HOUR SWITCHBOARD.
JOHN T. WHEELER & CO. LIN. 5900.

5058½ N. LINCOLN-ST.

Large, airy 2½-3½ room apartments, $30 and $35. Plenty of closet space; convenient to schools, churches, Amundsen Junior High school. Manager on premises, or call Dearborn 7740, 60 W. Washington-st.

Central Rental Service.

UNUSUAL BARGAIN

3½ SPACIOUS RMS. $32.50.

Very modern bldg. Fine appointments. Elec. refrig., shower, rollaway; will decorate; near Lincoln Park, stores, schools and trans. Agent in bldg.

1929 HOWE-ST.

C. WALLACE JOHNSON DEARBORN 7062.

622 ALDINE-AV. [NR. BROADWAY]—ATtractive 3½ rms. and sun parlor; stm. ht., refrig., $40.

5008 N. Hermitage; attractive 5 rms.; stm. ht., refrig.; will decorate to suit; reduced! $45; garage additional if desired. See agt in bldg. or jan. or Shanklin & Co., 111 W. Washington-st.

535 WELLINGTON-AV.

Near the drive; 2½, 3½, 5 rooms, extra large liv. room; free gas, refrig.; gd. trans.; $27.50 up. Buck. 1965 or Longb. 5853.

1300-10 JARVIS AT LAKE—BEAUT. 3½-4 5 rms.; 3 cedar clos. ea.; 1 block to bus and L; Gentile; $40 up. Owner, ROG. 4825

3½-4 RMS. WITH BEDRM. AND INADOR. free refrig.; newly decorated; excellent trans.; reas. rentals. 3830-45 Greenview.

506-18 DEMING-PL.

2-3-4 rms.; free gas and ref.; att., conv. loc. Nr. Linc. Pk. $30 up. See janitor.

2-3-4 RMS. — GAS, LT., REFRIG. FREE; excel. trans.; reas. rent. 4441 N. Damen.

TO RENT—APARTMENTS.

NORTH.

General List.

BAIRD & WARNER

81 YEARS OF LEADERSHIP.
EDGEWATER, RAVENSWOOD, UPTOWN, and ROGERS PARK APTS.

ROGERS PARK OFFICE

1349 Morse. Rog. Pk. 1855

1308-10 FARWELL.
4, 5 rooms, $49.50 up. Ultra-modern bldg.; colored tile baths. Fine residential district yet near all transportation.

1644 FARWELL.
3, 4, 5 rooms, $42.50 to $65. Attr. arrangement. Many fine features. Convenient.

1649 TOUHY.
3, 4, 5 rooms, $57.50 to $85. A new bldg. "Kenilworth Gardens." Conv. location.

1424 LUNT.
3, 4, 5 rooms, $37.50 to $65. Free refrig. Lge. living rms. Near L, bus, shops.

1320 ESTES.
4, 5 rooms, $40 to $60. Near lake, schls., churches. Well maintained bldg. Bus. L.

1619 FARWELL.
4, 5 rooms, $45 to $65. Modern bldg. with all desirable features. Near all transp.

1644 GREENLEAF.
4, 5 rooms, $50 to $65. Modern in every detail. Convenient to all facilities.

1625 LUNT.
5 rooms, $48.50 to $70. Attr. modern features; tile baths, rollaway beds.

6812-18 N. ASHLAND-AV.
4, 6 rooms, $45 to $80. 6s have 2 baths. Large rms. Good neighborhood and transp.

6609 NEWGARD.
6 rooms, 2 baths, $85. 1st and 3d floors in modern 6 apt. bldg. Near all transp.

UPTOWN OFFICE

4556 Broadway. Long. 1853

4715-23 WINCHESTER.
2, 4 rooms, $35 to $57.50. Modern apts. Rollaway beds; large, light rms.; showers. G. E. refrig. Conv. to all transportation.

6105 WINTHROP-AV.
2, 4, 5 rooms $30 to $67.50. Modern apts. In a choice neighborhood. Ivory woodwork; canvas walls; tile baths. Select tenantry. Blk. to lake, bus, and L.

1329 CARMEN.
6 rooms, $60. Front apts. Free refrig. Modernized 6 apt. bldg.; floors sanded.

4328-36 N. HERMITAGE.
3, 4 rms., $42.50 to $50. Free refrig. Mod. apts. with tile bas.; Craftex wls., shws.

4510-18 N. PAULINA.
3 rooms, $47.50 to $50. Newest bldg. in East Ravenswood. Ultra-mod. apts. with Craftex walls, arched doorways, tile baths, free refrig. Select tenantry. Convenient.

1410 ARGYLE.
5 rooms, $50-$52.50. Sun par. Glzd. slpg. pch. Firepl., bookcases; large light rooms.

858 LAWRENCE.
5 rooms, $45. Lg. rms. in 6 apt. bldg., with firepl., priv. rear porch; yard.

4457 MAPLEWOOD.
5 rooms, $40. Corner apt. Attr. with sun parlor. Near all transp. and shops.

3720-22 N. SHEFFIELD.
4, 6 rooms, $33.50 to $50. 6s are corner apts. Lge. and attractive. Near transport.

4194 CLARENDON.
6 rooms, 2 baths, $65 to $80. Modern in every detail. Excel. ventil. Bus stops at dr.

918-28 AINSLIE.
2, 4 rooms, $35 to $47.50. Free refrig. Lg. attr. rms. in mod. bldg. Inador. ½ blk. bus.

HOGAN & FARWELL

664 N. Michigan-av.
Whitehall 4560.

73 E. ELM-ST.

4 AND 5 ROOMS.
Just Off Lake Shore Drive.

1366 N. DEARBORN-ST.

3 AND 6 ROOMS.
Carefully Planned Apts.

1320 N. STATE-ST.

8 ROOMS, 3 BATHS.
Woodburning Fireplace.

232 E. WALTON-PL.

9 ROOMS, 4 BATHS.
Large, well arranged rooms; ample closets; woodburning fireplace.

233 E. WALTON-PL.

12 ROOMS, 4 BATHS.
Overlooking the lake and adjoining Lake Shore Drive.

ATTRACTIVE RENTALS.

Representatives at Buildings.

"AN ADDRESS OF DISTINCTION"

TEN WEST ELM

New 20 story fireproof apartment home. Very spacious 2, 3½, and 4½ room apts. All apts. have large rooms, including in-a-door bed, dinette, with French doors, full size kitchens, dressing closets, wardrobes, carpeted floors, canvased walls. 1100 North, only 1 block to Lake Drive and fine shops. RENTALS FROM [illegible].

DRAPER & KRAMER,
INCORPORATED.
MANAGEMENT.
RESIDENT MANAGER. WHITEHALL 5121.

3800 LAKE SHORE-DR.

Residential yet convenient to everything. Overlooking golf course and the lake. Bus at door, surface line two blocks, L three blocks away. These exceptional apartments now available.
3 rooms with 1 bath.
6 rooms with 2 and 3 baths.
All apartments in this building are beautifully appointed and efficiently serviced; elevator service. Each apartment has ample closet space, wood burning fireplaces, compact room arrangements. Your choice of decorations. Rooms are spacious, yet cozy; cross-ventilation in each. Resident manager. Lake View 3830.

2000 LINCOLN PARK WEST

Opposite Lincoln Park.

2-3-4-5 Rms., $47.50-$125.

Excellently Maintained.
24 Hour Elevator Service.
Parquet Floors. Cedar Closets.
Spacious, well arranged suites.

Peter F. Reynolds,
Lincoln 3633.

740 ADDISON-ST.

3½ rms., $27.50 and up. All large, light and airy rms. Cross-ventilation. FREE mechanical refrigeration. Mod. building, well maintained. Bus at door, 2 surface lines and express "L" near by. Near Lincoln park. See janitor on premises or call Dearborn 7740, 60 W. Washington-st.

Central Rental Service.

A REAL BARGAIN.

Never such large, light rms. at these prices. 3-4 rm. apts.; elec. refrig.; flat top stoves; everything new. Rollaway beds; private porches; bus, elevated, street cars within a block. At the strikingly low price of $40 to $52.50 per month.
4318 Sheridan-rd. Agent on premises.

1523 LUNT-AV.

2½-4-5 ROOMS, $32.50-$45-$60.
Modern apts. with inadors. G. E. refrig.; 2 blocks to L and shops. See janitor or call J. R. Ritchie, Rogers Park 10113.

520 SURF-ST.

2 and 3 rm. apts.; beau. decorated; elec. refrig.; tile bath; reasonable rentals.

2010 FOSTER—3-4-5 RMS. FREE REFRIG., newly dec., 1 blk. high school, surf., N. W. Ry. Ravenswood L. $35 to $42.50.

646-648 BUCKINGHAM-PL.—MODERN 2-3½-4 rm. apts., refrig. Nr. Linc. Pk. $30-$42.50. Madison Realty Exchange. Div. 5454.

(Continued on following page.)

TO RENT—APARTMENTS.

NORTH.

General List.

(Continued from preceding page.)

ROSS & BROWNE
MANAGING AGENTS.
919 N. MICHIGAN-AV. WHITEHALL 7373.

6101 Sheridan-rd.
2½ rooms .... $70-$75
3½ room .... $100-$105
5 rooms .... $120-$130
Also several furnished apartments.

2912 Commonwealth.
4 rooms $120
Garage stall available.

70 E. Cedar-st.
7-8 rooms .... $170-$195
Special 6 room duplex with terrace .. $250
Garage stalls available.

1242 Lake Shore-dr.
6 rooms, 3 baths $215
8 rooms, 5 baths $290

70 E. Walton-pl.
4 rooms .... $85-$90
6 room duplex $165

230 E. Pearson-st.
6 rooms, 2 baths $115

219 Lake Shore-dr.
5 rooms, 2 baths $140

One, Two, and Three Rooms.

910 LAWRENCE-AV.
is a building of prestige, convenient to all forms of transportation, including the fast outer drive to the Loop; has 24 hour desk service, a convenient dining room on the premises, game room, decorations according to individual taste, a Cape Cod lobby, nearby private and public garages; maid service available.
2½ Bedroom Apts. from $45.
LONGBEACH 7823

YACHT HARBOR APTS.
422 MELROSE-ST.
BITTERSWEET 4106.
2-3 ROOMS UNFURNISHED.
Free gas, electricity, and refrigeration. Fireproof building, carpeted floors; elevator and switchboard service.
A beautiful building just one-half blk. from the drive at Belmont Harbor.
RESIDENT MGR. ON PREMISES.
Wirtz, Haynie & Ehrat
3180 SHERIDAN-RD.
WELLINGTON 3000.

THE OAK LANE
517 OAKDALE-AV.
2 Room Apts., $47.50.
3 Rooms, $60 and $72.50.
New elevator building, carpeted floors, tile baths, showers, real kitchens, ample closet space. Rental includes gas, light, electric refrigeration.
MRS. FRITSCH. BITTER. 3430.
Cochran & McCluer Co.,
ESTABLISHED 1881.
40 N. DEARBORN-ST. CENTRAL 0930.

1100 N. LA SALLE.
1½-2-2½ Room Apts.
$32.50 UP.
Investigate Our New Plan of Furnishing
which permits one to own a complete set of our new modern furniture by paying a small additional sum monthly.
FREE GAS AND REFRIGERATION.
16 STORY BLDG. 24 HOUR SWITCHBOARD.
JOHN T. WHEELER & CO. DIV. 5320.

Fullerton-pkwy. Towers,
415 FULLERTON-pkwy.
New 18 story fireproof bldg.
Overlooking Lincoln Park.
2-2¼-3 r. bedr. apts.; ext. in-a-dor: $55 up.
Free gas and refrigeration.
Parquet floors. Spacious closets.
24 hour elevator service.
Peter F. Reynolds. Lin. 1518

— — 3 ROOMS, $35 — —
The smartest 3 room apartment you ever saw for the money. Large, light rooms. Showers, refrigeration. Modern building. Lovely residential and shopping district.
Ashland Apartments. 4036-40 N. Ashland.

— — 2 ROOMS — —
Beautiful apts. 1 block from Belmont harbor and beach. Large, light, clean, cross ventilation, refrigeration. A step from schools, churches, shops, theaters. Low rent.
THE MELWAY APTS., 617-25 MELROSE.

. . . . 2 ROOMS, $30 . . . .
Large, light, airy. Showers, frigidaire. Modern Building. Fine residential, transportation, and shopping district.
The Chesterfield Apts., 4225-35 N. Paulina.

1400 Lake Shore-dr.
Available unfurnished 2¼ room apt., bedroom, living room, kitchenette; west exposure. Lease required; $60 per month.
AGENT, WHITEHALL 4180.

434 WELLINGTON-AV.
1-2-3 bedroom apts., incl. light, gas, refrig.; carpeted floors; modern elevator building. Quiet and residential bldg. Just off Drive. Maid Service Available. Bittersweet 1018.

2 RM. KITCHENETTES
1 block to L and lake; free refrig.; attractive rental; gentiles. See MRS. SHUMAN, 1367 Greenleaf-av., or ph. R. P. 6360.

1448 LAKE SHORE DRIVE.
2 rm. and Pullman kitchen apt., including liv. rm., bedrm. and 2 lge. closets. Only $75. See Mr. Heseman on prem. or ph. Fra. 1424.

4236 BROADWAY.
2 room apts.; newly dev., available now. Carpeted floors, tile baths, free gas and refrig. Modern elevator bldg.; surprisingly reasonable; finest surf., L and bus transp.

1615-25 COLUMBIA-AV.
2 and 3 rms. Free gas and refrig. Clean halls with new carpet; $27.50 to $35.
AGENT ON PREMISES.

4301-09 N. WINCHESTER.
3½ rm. apts.; ext. rollaway bed; all outs. rms.; poss. now. Also 2½ r. apt.; poss. June 1. Cor. bldg. Free gas. Exc. trans. Mgr. on prem.

925 MARIANNA-ST.
3 ROOM KITCHENETTE APT.; $32.50. Elec. refrig.; 1 blk. east of Sheffield, 1 blk. south of Diversey; bus. L. Agent on premises.

3½ ROOMS, $35.
Attractive apts.; inador beds; free refrig. Ideal location: near L and surface transp. 5256 Glenwood-av. Longbeach 8833.

677-85 WRIGHTWOOD.
2½ rm. front kitch. apt.; elec. refr.; $35. [2600 N.] ½ blk. Clark-st. car. Agt. on prem.

5709 MAGNOLIA-AV.
2 and 3 room apts. $30.00 to $39.00. See agent on prem. or phone FRA. 1424.

2½-3½ ROOMS, $32.50 UP.
Free light, gas, refrig., 1 block bus, near L. 4501 Malden-st. Edgewater 8409.

— — — 3½ ROOMS, $35 — — —
1700-10 Albion-av., 6500 north. Free gas and refrigeration. Agent on premises.
H. E. Vetter & Co., 6236 Broadway. Rog. 6430

BEAU. 1 AND 2 RM. APTS.
New building; large rooms; $22 and up. 1215-27 Diversey-pkwy. See janitor.

— — — 1345-57 ESTES-AV. — — —
2 rms., tile bath, 3 clos., free gas; $35. Briar. 8953. J. D. Rodger, or agt. on prem.

SUBLEASE—NEW BLDG., 3½ R., ARCHED doors, tile bath, roof garden; free refrig. $45. 4838 N. Paulina. Edge. 2447.

2½ RMS.—CARPET. FLOOR; TILE BATH. shower; elec. refr.; gd. transp.; $32.50 up. 444 ROSLYN-PL.

106 E. OAK — 3 RMS., 3D FLOOR; LIV., bedrm., kitch., bath; comf. arranged; conv. shop., lp.; ¼ blk. to lake; $50. Whi. 6880.

5941-45 GREENVIEW—2½ RMS., NEWLY dec., $30; nr. trans. Agent on prem. H. E. Vetter & Co., 6236 Broadway. Rog. 6430.

811 CORNELIA-AV., $32.50. 3 ROOMS, unfurnished; elect. refrig., free gas; good trans.; nr. lake. Well. 6116.

. . . . . 2 ROOMS, $31.50 . . . . .
Living room, kitnt., tile bath, carpeted floors; elev.; free gas, elec. 837 Wolfram.

— — — — 163 E. OHIO-ST. — — — —
Choice 2 rm. apartment; woodburning fireplace; very light; attractive building.

3 RM. KITNT.—UNUSUALLY ATTRAC. studio type; ¼ blk. lake; 10 min. loop. 36 Bellevue pl. Reasonable. Delaware 8525.

SUBLEASE—3 RM. APT. REFRG., INADOR. Very gd. trans.; $32.50. Briar. 1825.

203 E. SUPERIOR—ATTR 1 RM. STUDIO apts. with rollaway; free refrig.; lt., gas.

1218 VICTOR [5800 N.]—2½ RM., INADOR new stove; imm. poss.; modern; $29.

2 ROOMS—FREE GAS, ELEC. REFRIG. NR. lake. Sublease. $28.50. Hollycourt 5468.

1344 ARGYLE — 3 RM. BEDRM. APTS.; completely refinished; new equip.; $32-$35.

3½ RM. APT. $35; LIGHT, AIRY, NEAR lake, trans. Inq. 1373 Greenleaf.

TO RENT—APARTMENTS.

NORTH.

Four, Five, Six Rooms, and Larger.

Wirtz, Haynie & Ehrat
3180 Sheridan-rd.
Wellington 3000
Now have available these high grade apartments offering you an excellent variety to choose from, all under the complete management of Wirtz, Haynie & Ehrat.
534 STRATFORD-PL.
5-6 ROOMS.
415 ALDINE-AV.
5-6 ROOMS.
3000 SHERIDAN-RD.
5-6-7 ROOMS.
2440 LAKEVIEW.
6 ROOMS—3 BATHS.
LINCOLN 2440.
Agent on Premises.

"Near North Side"
4 ROOMS.
23 E. Bellevue-pl. $70
6-10 E. Elm .... $50-$52.50
5 ROOMS.
21-27 Bellevue-pl. .... $55-$70
6-10 E. Elm-st. $65
1211 N. State-st. $80
[New and modern bath.]
APTS. HAVE WOODBURNING FIREPLACES
6 ROOMS.
11 Scott-st. .... $95-$100
ROSS & BROWNE
MANAGING AGENTS.
919 N. Michigan. Whitehall 7373.

550 AND 561 SURF-ST.
4 TO 7 ROOM UNITS.
Immediate occupancy.
New electric refrigeration.
24 hour elevator service.
15 minutes to Loop.
Lobby, halls and apts, newly decorated. Walking distance to park, golf course, and beaches. Located near shopping district and shows. Reasonable rentals.
McMENEMY, INC.,
See Mrs. McDonald. Lake View 0861.

3500 PINE GROVE.
Beautiful cor. 6 rm. apartment, 2 baths, 2 sun parlors, large and ample closet space; 1 block from Lincoln park; golf and tennis court nearby; G. E. refrigeration; reasonable rental. See Mrs. Pearson, resident manager, or call Dearborn 7740. 69 W. Washington-st.
Central Rental Service.

7356-58 N. DAMEN-AV.
Exceptionally nice apartment; 5 spacious rooms; inclosed rear porch, ample closets, walls canvased and painted. Free refrigeration. Rental $65, including garage. See agent on premises or call Dearborn 7740. 69 W. Washington-st.
Central Rental Service.

THE MARLBOROUGH
ON LINCOLN PARK AT 2600 N.
9th floor, 5 rms., 2 master bedrooms... $100
Small dining rm., ample closets, lovely view. Restr. tenancy; 24 hr. elev., switchbd. serv.
2600 LAKE VIEW-AV. DIV. 4400.

7 ROOMS—2 BATHS
in attractive 3 apt. bldg. Lge., light rms. Residential floor plan. Modern appointments. Imm. poss.; very reas. 1454 Fargo-av. 1 blk. to "L," shops and lake.
SCHOENLANK & KIRSCHNER, INC.
1505 MORSE-AV. SHEL. 8820.

3739 PINE GROVE-AV.
Beautiful 6 room apt. with 2 baths. Private porch; new plumbing fixtures. Tile walls in main bath. $82.50
IRVIN JACOBS & CO.
PHONE RANDOLPH 2350 except Sunday.
PHONE KEYSTONE 9867. Sunday only.

1222 CARMEN-AV.
5 LOVELY ROOMS, $40.
Newly decorated; electric refrigeration; glazed rear porch; L and surface transportation. Longbeach 8833.

JUNE BRIDES.
Wonderful 3½ rm. apts.; all outside rms.; southern exposure; large closets; near park, schools, etc. Exceptionally well maintained building; fine American neighborhood. Free L. bus passes door. 2724 Lunt-av.

1400 Lake Shore-dr.
Immediate occupancy; 2 bedrms., 2 baths, large living room; southern exposure; gas, light, refrig.; $107.50 per month. Rental agent. Phone Whitehall 4180.

— — — — 5 ROOMS, $55 — — — —
7645 Bosworth; large, light rms., loads of closets; screened porch; near schools, shopping, lake, etc.
RAYMOND REALTY CO.,
1569 Howard-st. Briargate 1668.

Distinctive 5 Rm. Apt.
New bldg.; south front; free gas and refr.; excel. loc.; 2 blocks to Granville L; attractive rental. Phone Rogers Park 6360.

4-4½ Rms., 2 Bedrms.
Free refrigeration and gas; best section of Rogers Park; attrac. rental; gentiles. See agent. 6610 N. Ashland or Rog. Pk. 6360.

25 EAST WALTON-PL.
Restricted elevator bldg. 1 blk. west of Drake hotel. 5 spacious rms., at $70. 6 rms., at $80 to $100. Sup. 1860.

6 ROOMS, 3 BATHS.
Exceptionally well laid out. Spacious rms. in modern bldg. Quiet street; ½ blk. to transp., lake and park. Gar. incl. Buck. 1855.

Rogers Park's Finest Bldg.
Ultra modern 4 room apt., tile bath, painted walls. See A. Bogaerts, 1354½ Greenleaf-av. JACOBS & JACOBS, INC., 2750 Devon-av.

2300 FARWELL-AV.
5 large rooms, dome ceilings, large gallery, colored tile baths, showers, tile kitchen, pantry; linen cabinet, cedar closet; free refrig.

5 Rms., Free Refrig., $32.50.
2116 Giddings-st., near Damen L sta. and car. ENGL. BSMT. Hammond. Sun. 7133.

7 ROOM APT., $25.
1110 Wellington; 1 blk. to L station and car; 2d apt.; stove heat. Longbeach 9820.

4 Rms., Col. Tile and Shower
Ultra modernistic, $52.50.
4616 Clarendon. Rogers Park 0204.

844-48 CRESCENT-PL.—5 RMS. SOLARIUM, enclosed porches, built-in tubs and showers, unusually large living room; decorating to suit. $65. Open for inspection.

500 DIVERSEY.
5 rooms overlooking Lincoln park and lake. Carpeted floors. Frigidaire. Lak. 0006.

— —6 ROOMS—OVERLOOKING LAKE — —
628 Sheridan-rd. Elevator, 2 baths, modernized; sleeping porch, sun parlor.
H. W. CROXTON & CO., 4723 Broadway.

S. W. COR. CLEVELAND AND FULLERton-pkwy. [near Lincoln park]; 7 rooms, all outside, steam heat, refrig.; reas. See Jan. or Shanklin & Co., 111 W. Washington.

ONE BEAUTIFUL 4-RM. APT. IN NEWEST bldg. in Edgewater; canvassed walls, tile kitch. and bath. 1354 Carmen-av. [5100 N.]

6 ROOMS; 2 BATHS; SUN PARLOR; LGE. closets, screen porch, new stove and refrig. All trans. 856 Galt-av. Lon. 2358.

5 AND 6 MOD. RMS., HEATED; REFRIG.; enclosed porch; good transp.; newly decorated. 4820 N. Lincoln-st.

5333 WINTHROP-AV., 3D APT.—7 RMS., 4 bedrms., 2 baths, sun porch, rear porch, refrig. All transp., $62.50 Vacant now.

7 ROOMS, 2 BATHS, NEWLY DECORATED; refrig.; private porches; bargain at $65. 837 Windsor. Longbeach 0437.

7618-26 EASTLAKE-TERR. — 4-5 RMS elec. refrig., $35-$55. Agt. on prem. H. E. Vetter & Co., 6236 Broadway. Rog. 6430

4 RMS.—$35-$40; 2249 EASTWOOD; ALL trans., theaters, shop, elec. refrig., extra inador. Conning, Jun 1114, or Sun. 2344.

6511 N. LEAVITT—5 RMS.; ALL MOD. APpointments; imm. poss.; G. E. ref.; $57.50.

1330 BIRCHWOOD — OVERLOOKS LAKE attr. 5 rms., 2 baths, sun parlor. R. P. 0541.

1018 BERWYN, 3D—5 RMS.; JANITOR ON prem. 5301 Kenmore. Bsmt. All trans.

4-5 RMS., COR., 3D; DECORATED; ALL trans. Janitor on prem. 5259 Winthrop.

4-5-6 RMS., S. E. COR. FOSTER-SHERIDAN. Janitor on prem. 5133 Sheridan-rd. Bsmt.

4 RMS., MOD., LGT., REFRIG.; EX. TRAN. $55. 4867 N. Hermitage-av. Gilkinson, 2d.

7 ROOMS, 2 BATHS, PORCH, 3 EXPOSures, 2d fl. 43 E. Cedar-st.

6424 N. WASHTENAW—6 LGE., LT. RMS.; 1st; G. E. refg.; newly dec.; gar.; reas.

6 LARGE RMS., 2ND APT., IN 2 FLAT bldg.; newly dec.; $42.50. 3642 N. Racine.

6 RMS., 2D—H. W. HT.; SUN PAR.; FIREpl.; nr. schls., trans.; $60. 4223 N. Ashland

5 LARGE, LIGHT RMS. IN ROGERS PARK near lake. Howard L; $52.50. Sheld. 6217.

4 RM. APT.—INADOR BED. FREE REFR. on Ridge-blvd.; reas. Hollycourt 1789.

1521 ARDMORE—5 RMS.; NEWLY DEC. elec. refrig.; stm. ht. Apply on premises.

900 W. NORTH-AV.—4 RMS., 2D APT.; newly dec.; stove ht.; $15 Apply on prem.

5758 WINTHROP—6-7 RMS.; REAS.; NEAR lake; all transp.; owner. Sun. 7060.

4 RMS.—$32.50; INADOR, REFRIG., LINOL. kit. 3530 Broadway. Sup. 7060.

TO RENT—APARTMENTS.

NORTH.

Four, Five, Six Rooms, and Larger.

Willoughby & Co.
North Side Office,
2335 Commonwealth-av.
Central 5050.

3122 Sheridan-rd.
7 ROOMS, 3 BATHS, $125.

325 Fullerton-pkwy.
10 ROOMS.
High floor available.
Solarium.

305 Fullerton-pkwy.
10 ROOMS, 4 BATHS.
Over the park; bungalow in conjunction if desired.

2335 Commonwealth-av.
6 ROOM APT.
Up to 5th floor; elevator bldg.; showers; new refrigeration; located center of Lincoln park; $100 to $135.
AGENT ON PREMISES.

A Heavenly Apt.!
8 ROOMS.
Ready for your individual ideas in decoration and layout. Located near Sheridan-rd., exclusive section. Modern extra large rms., with living rm. and dining rm. across front. Servants' quarters in rear. Gallery hall with barrel ceiling. All the baths off each bedrm. Closets at every turn, including cedar and linen. Extra room for den or play rm. Wood burning fireplace. An astonishing kitchen with full room butler's pantry, both all tile and glass. Doorman.
Built and owned by contractor.
Agent on premises or call Randolph 6171.
442 WELLINGTON.

3650 LAKE SHORE-DR.
4 ROOMS—1 BATH $67.50
5 ROOMS—2 BATHS $85.00
6 ROOMS—2 BATHS $95.00
Overlooking Lincoln Park and Lake. Golf, bathing, riding, tennis and other recreations, just across the drive.
Restricted, fireproof bldg. Cross ventilation. Ample parking space.
OPEN FOR INSPECTION OR CALL BUCKINGHAM 1855.

LAKE VIEW DISTRICT
834 Bradley-pl., 3d fl., 7 rooms $39
1941 Sedgwick, 2d-3d, 5 rooms $30
3508 Broadway, 5 rooms $32.50
4709 Winthrop-av., 5 rooms $40
4022 Broadway, 1st, 5 rooms .... $38-$40
1010 Dakin-st., 4 rooms $32.50
3962 Broadway, 3d, 6 rooms $35
See Janitor at building or
J. B. WALLER. LAKE VIEW 6480.

4-5 ROOMS.
GEORGIAN COURT APTS.
Opposite Lincoln Park.
1710-34 N. La Salle.
Newly remodeled, electric refrig.
Rentals $52.50 and $60.
D. F. CRILLY & CO.
RENTING OFFICE.
1706 N. WELLS-ST. LINCOLN 5732.

CORNER 3 APT. BLDG.
6600 N. CAMPBELL. 5 rms., porch; free refrig.; yard; heated garage; Gentiles.

LAKE APT.
7649 EASTLAKE-TERR.—4 rms., 5 effic.; free refrig.; priv. beach. Gentiles. Bus. L.

180 E. DELAWARE-PL.
4-5 room apts.; 2 bedrms., 2 colored tile baths; canv. and paneled walls. Just east of Michigan-av., nr. the lake and within walking distance of loop. Elevator, doorman, and switchboard service.
I. M. RYAN. WHITEHALL 5100.

CORNER 5 ROOM APT.
Desirable neighborhood, close to Our Lady of Lourdes church; new table-top stove; G. E. refrigeration; $40. 1633 LELAND-AV.
IRVIN JACOBS & CO.
PHONE RANDOLPH 2350. except Sunday.
PHONE KEYSTONE 9867. Sunday only.

6 Rms., 2 Baths—Ultra Mod.
Colored tile shower stall; convenient floor plan, 7 closets, 2d apt.; very reas. 7633 Bosworth. Near all transportation and shops.
SCHOENLANK & KIRSCHNER, INC.,
1505 Morse-av. Shel. 8820.

BEST OFFER TAKES
wonderful corner apt., 4 large, sunny rms., 6 windows in living rm., 4 large closets, rollaway bed, large pantry, elec. refrig.; near schools, parks, Morse L sta. and Lake Michigan. Gentiles. 1435 Pratt-blvd.

4656 BEACON-ST.
4 and 5 large very high grade cheerful homelike rooms, sun parlors and tile baths, in exclusive bldg. on beautiful Beacon-st. Moderate rent, choice location; express L, bus, and surface; Gentile. Longbeach 8833.

1400 Lake Shore-dr.
5 rm. efficiency—2 bedrms., 2 baths, large living rm., lake exposure, $110 per month.
AGENT, WHITEHALL 4180.

4-5 SPACIOUS RMS.
Built-in porch; near Edgewater Beach, Berwyn L station; bargain. See agent, 5325 Kenmore. Edgewater 1442 or Rogers Park 6360.

500 MELROSE.
6 rooms, 2 baths on 2d floor of modern 3 apt. bldg. Sun parlor and glazed rear porch. Good transp. ½ blk. to lake and schools. $92.50. Wellington 1857.

BEAU. 5 ROOM FRONT APT.
Strictly mod., high grade dec.; shower, firepl., free refrig.; other attrac. features; ideal loc.; restricted bldg. 1451 Balmoral.

859 DIVERSEY-PKWY.
5 rooms, front and rear porches; G. E. refrigeration. Very desirable location. Best transportation. $45. Longbeach 8833.

— — — — 4 ROOMS, $40 — — — —
In-a-dor; bright, chrful; nr. bus, L, beach.
1425 CHASE-AV.
RAYMOND REALTY CO.,
1569 Howard-st. Briargate 1668.

4601 BROADWAY.
4 rooms, $30. Newly decorated. Frigidaire. Excellent transportation and shopping facilities. See Supt., Apt. 25, or call Har. 8191.

— — — — — 503 BRIAR-PL. — — — — —
6 rms., 3 baths; unusual arrange.; G. E. refrig.; incin.; 2 master bedrms.; So. exp.; each with tile bath; high grade six apt. See janitor or A. J. Liepold. Div. 4771.

1026 GEORGE-ST.
6 room heated apt.; gd. trans.; reas. rent. 2d floor. See janitor or ph. Fra. 8383.

5 RMS., FREE REFRIG., $55.
2214 Granville, nr. Western; tile kit. and bath; encl. sl. pch. Allstrom, Long. 9820.

BARGAIN AT $37.50 — 5 BEAUTIFUL, large rooms white woodwork, fireplace, front and glazed rear porches; near all transp. 4226 Kenmore-av. 1st apt.

56 W. GOETHE—7 RMS., STM. HT.; FINE rooming location [nr. Dearborn-av.]; reasonable. See janitor or SHANKLIN & CO., 111 W. WASHINGTON-ST.

550 ALDINE
4-5 rm. apts.; beau. decor.; elec. refrig.; nr. schools and excel. trans.; reasonable rental.

4 AND 5 RM. APTS.—MOD. BLDG., CLOSE to lake and all trans.; immediate possession. Your choice of decorations. Rent $40 and up. F. A. HILL & CO., 6973 Sheridan. R. P. 7278.

1703 CATALPA—5 RMS., 2D APT.; NEWly decorated; new gas stove; elec refrig.; steam heat. Apply on premises.

4 ROOM APT. — $35. 3263 BROADWAY; mech. refrigeration; convenient to park, stores, and transportation.

5 RMS.—IN ONE OF ROGERS PARK'S finest, newest bldgs.; tile bath; free refrig. Near all trans. Gentiles. 7078 Hilldale.

6 AND 8 ROOMS, $70-$100; 2-3 BATHS; homelike arrangements; near park. 700 Irving Park. Open Sunday. Lake View 6480.

BEAU. MOD., LARGE 5 RM. APT., ELEC. refrig., sunpar., glzd. pch., gar. opt.; very reas. 6442 Bosworth-av., Hollycourt 2523.

852 NEWPORT-AV.—5 LARGE VERY LIGHT rooms, with sleeping porch, all modern. $50; Open for inspection.

OAKLEY-AV. N., 6251—6 RMS., 2 BATHS; modern apt.; large rooms; free refrig.; heated garage; reas. Phone Longbeach 3826.

1712 MONTROSE, 2D-3D—4 ROOMS; LGE., light rms.; elec. refrig.; near schools, shops, conv. trans.; newly dec.; reas. Whi. 6880.

947 EDGECOMB—4 ROOMS, $40. MOD. BLK. L station. See janitor or Bittersweet 1600.

2725 N. HALSTED, NEAR DIVERSEY—Attr. 4 r.; inador stm. refrig.; $32.50-$35.

4-5 ROOM, BEAUT. MOD. REFRIG.; NEAR L. bus, schools. 6001 Winthrop. Sun. 3455.

5 MODERN ROOMS—AT LAKE. EXCELlent trans. Very reas. 816 Montrose-av.

323 WEBSTER-AV.—4 RMS.; REFRIG.; stm. ht.; adj. Lincoln park; 15 min. loop.

4148 N. PAULINA—6 LGT SUNNY RMS. in 2 apt. bldg.; new dec.; auto. wh. air ht.

LARGE 4 RM. FRT. AND SHOWER; ROLLaway; free refrig. 6519 N. Richmond.

7312 N. MORTON—4 RMS., NEW FRIG., 3 lge. closets, in-a-door. $35. Rog. 5184.

PINE GROVE, 2024—LARGE 7 ROOMS, 2 baths; free refrg. Call Armitage 4700.

SUBLEASE—DESIRABLE 4 RM. APT., 2D fl. on lake. 1331 Fargo-av. Hol. 1832.

1425 BERTEAU-AV.—6 RMS., $43; STEAM, refri. Clark-st. tran. Gra. 5346, L. V. 3003.

1446 FARRAGUT-AV. EDGE. 1ST—6 LGE. lgt. rms.; gd. trans.; reasonable. Rav. 8199.

ARTHUR-AV. 1258—SIX ROOMS, SUN porch; $65; near Loyola L. 2nd apt.

5 LGE. RMS., SLP. PCH., ELEC. REFRIG. Gar. includ. $60. 1910 Estes. Briar. 7098.

841 CORNELIA—ATTRACTIVE 4 RMS. Moderate rental. Agent on premises.

TO RENT—APARTMENTS.

NORTH.

Four, Five, Six Rooms, and Larger.

Marshall Field Garden Apartment Homes
REASONABLE RENTAL SCHEDULE.
3½ rooms, $40.
4 rooms, $37-$45.
4½ rooms, $50.
5 rooms, $50-$55.
6 rooms, $55-$65.
Applications now being taken for apartments as they become available. Maintain your living standards at reasonable rentals. Beautiful apartment homes; 8 minutes from Loop; amidst flowered gardens. FINEST PRIVATE SCHOOL FOR YOUR CHILDREN. Supervised playgrounds, playrooms, adult recreational center; garage. Selected tenancy assures good neighbors. Visit model apartment. Renting office, 411 Blackhawk-st. Open from 9 to 6 p. m. daily except Sat. 9 to 12:30 noon. Sunday 2 to 5 p. m. Phone Lincoln 2122. Write for PICTORIAL BOOKLET.

3250 Lake Shore-dr.
7 ROOM APARTMENT.
Available for immediate occupancy. This beautiful apartment overlooks Lincoln Pk. and Belmont Harbor. All mod. conveniences. Exceptional value.
AGENT ON PREMISES.
BITTERSWEET 3722

707 JUNIOR TERRACE
Overlooking Drive, Park, and Lake. 8 room apts., one to a floor. Upper floors available, 4 exposures. Inquire Bldg. or Call Franklin 0353.

Newly Modernized 4½-5 Rms.
Breakfast nook; new gas range. New refrigerator; new light fixtures. Attractive floor plan and decorations. Splendid transp. and shopping facilities. Near the lake and Lincoln park. Reasonable rental; immediate possession.
5022 WINTHROP-AV.
Mrs. Merrick on premises or
ARTHR KRUGGEL & CO. Longb. 5531.

3750 Lake Shore Drive
5 TO 8 ROOMS.
EXCLUSIVE APARTMENTS.
Large, spacious rooms; woodburning fireplaces, cross ventilation, swimming pool. Outstanding in every way.

1215-27 LUNT-AV.
Beautiful Lunt Mansions. Near the lake. 4 extra large rooms, tile baths, shower and ample closets. Best shopping facilities. Rentals $45 to $52.50. See George Dennison, 1221 Lunt-av., or call Dearborn 7740. 69 W. Washington-st.
Central Rental Service.

3500 PINE GROVE.
Beautiful 5 room cor. apartments. 1 block from Lincoln park and all recreational facilities; G. E. refrigeration. Near all transportation. Apply resident manager, Mrs. Pearson, or call Dearborn 7740. 69 W. Washington-st.
Central Rental Service.

3152 Hudson-av., 6 Rms.
and sleep porch, de luxe throughout; 2 baths; ½ block to Belmont harbor and Sheridan-rd. Compares favorably to the best on Gold Coast. Very reasonable. Act quickly. See janitor or call Bittersweet 6771.

5 LARGE ROOMS
in attractive 6 apt. bldg. 1st apt. Convenient floor plan; very reas. 7733 N. Hermitage; nr. trans., shops, schls. and theaters.
SCHOENLANK & KIRSCHNER, INC.
1505 Morse-av. Shel. 8820.

6 AND 7 ROOMS.
Lge., lgt. apts., attractive floor plan. Very reas. These apts. are outstanding values. 1158 Farwell-av., nr. trans. and lake.
SCHOENLANK & KIRSCHNER, INC.,
1505 Morse-av. Shel. 8820.

2445 N. RACINE-AV.
Here's bargain opportunity to obtain modern 4 room apts., newly decorated, elec. refrig. available. Rentals, $33 up, include free gas. Surf and L transp.

727 ALDINE.
7 rooms, 2d apt., newly decorated, large drain board sink; excel. loc.; desirable for rooming purposes. $42.50. See Janitor, John Giuca, for inspection or ph. Irving 1808.

4 Attractive Rooms
South exposure; free refrig. and gas; excellent location; near schools and transp.; reasonable rental. Phone Rogers Park 6360.

5 LGE., LIGHT ROOMS.
Canvas walls, tile bath. Reasonable. See janitor. 1522 Fargo-av.
SCHOENLANK & KIRSCHNER, INC.,
1505 MORSE-AV. SHEL. 8820.

829 MONTROSE-AV.
Beaut. 4-6 rm. apts.; electric refrig.; large closets; excel. loc.; trans.; schls., shopping; $36-$50. All mod. Mgr. Bittersweet 9708.

6 ROOMS, 2 BATHS.
Pleasant 2d floor apartment on quiet side street in Lake View, close to lake and park; $70. Wellington 1856.

6 Rms., 2 Baths, Cor. Apt.
View of lake; natural fireplace; unusual plan; high grade residence sect.; nr. Howard L. Mr. Raymond. Rog. Park 0458.

4880 SHERIDAN-RD.
High grade 5 and 6 rooms; 2 baths; large living room; G. E. refrig.; nr. lake, L bus, surface trans; $50 up. Longbeach 8833.

5 RM. CORNER APT., $50.
6523 Newgard. 2 blocks Loyola L station; bus and car; el. refrig.; 1st flr. Briar. 4188.

2608 BURLING-ST.
5 rooms; 3 beds; free gas. See agent on premises or call RANDOLPH 6171.

6154-56 N. ST. ANTHONY-COURT.
At Granville; 5 rms., lg. glazed pch., col. tile bath, kit., walls. All rms. spac.; reas. John J. Kern, Inc., 1520 Devon. Shel. 8600.

6624 N. ASHLAND-AV.
Cor. 5 rm. apt., $57.50; mod. elec. refrig., canvas walls; good transp. Longbeach 8833.

3531 N. CLAREMONT-AV.—5 RMS., NEWLY decorated; refinished floors; Crosley refrig.; glazed porch; furnace ht.; desirable neighborhood; exc. trans.; reasonable.

— — — — — 511 ROSCOE-ST. — — — — —
6 or 7 rms., 2 baths; new dec.; el refr.; priv. front and rear pchs.; ¼ blk. drive; reduced rent. GENTILES ONLY.

514 FULLERTON-PKWY.—5 RM. STUDIO apt.; extra lge. liv. rm., stained glass windows; wood burning fireplace; 2 baths. Basement optional; suitable for doctor.

5-6 LGE. LIGHT RMS., CLOSE TO SCHLS., trans., etc. Quiet neighborhood ...... $55 C. F. Campe & Co., 1205 Berwyn. Lon. 1239.

7 FINE RMS.—2 BATHS, 2D FLOOR. Overlooking lake and park; only $72.50. Immed. poss. 653 Bittersweet-pl. Bri. 4000.

7313 CLAYTON-CT.—5 LGT. RMS. SUN par., refrig.; nr. park, W. of Clark. $47.50. H. W. CROXTON & CO. 4723 Broadway.

6 RMS., $45—SEE 856 MONTROSE-AV., 2D; will decor. to suit tenant; corner apt.; modern; elec. refrig. Phone Lon. 3012.

4 ROOM MODERN APARTMENT—$32.50. G. E. refrigeration; newly decorated; near all transportation. 4654 N. Campbell.

851 WINDSOR-AV [4530 N.]—5 RMS., 1ST floor; light, large; elec. ref.; nr. shop. dist.; newly decorated; reas. rent. Whi. 6880.

SUBLEASE—NEW BLDG., 4 RMS., ARCHED doors, tile bath, roof garden; free refrig. $40. Eves. 4838 N. Paulina. Edge. 2447

5-6 RM. APTS.—ALL MODERN; EXCELlent layout; reas. 4717 Beacon-st.

6 RMS., STM. HT., ELEC. REFRIG. BARgain. 4714 N. Campbell. Sunny. 4263.

6 RMS.—SUNPARLOR, GL. PCH., H. W. HT G. E. refrig., 2 fl. bldg. 1344 Winnemac.

5 LOVELY RMS., SUN PARLOR, SHOWER. completely dec. $45. 1' '8 Argyle.

2415 BIRCHWOOD—ATTR. 4 RM. APT., 2D floor; cor. bldg. Reas. Central 4824.

6 ROOM CORNER APT.—2060 HOME-AV.—Refrig.; reasonable. Agent on premises.

NORTHWEST.

General List.

4752 LONG-AV.—4 RMS.; EL. REF. $37.50
5355 Henderson; 5 rms., el. refrig. $45
3700 Wrightwood; 5 rms., st. ht. $40
1121 Campbell; 3¼; elec. refrig. $32.50
3001 George; 4 and 5s; el. ref. st. ht. $35-$40
3858 N. St. Louis; 4 rms. stove ht. $25
GLANZ MORTGAGE CO.,
1112 MILWAUKEE-AV. ARMitage 4700.

EXCELLENT 3-4 RM. APTS.—FREE REFR. nr. theater, stores, gd. tran.; $32.50 up. A. J. SCHORSCH & CO., 6059 Irving Pk.-blvd.

4944 N. KIMBALL [NR. RAV. 'L']—BEAUtiful 3, 4, 5 rms., stm. ht. refrig.; $35 up. See jan or Shanklin & Co., 111 W. Wash.-st.

3-4-5 RMS.; MOD.; STM. HT.; $25-$30. 2411 McLean. Call Armitage 9226.

TO RENT—APARTMENTS.

NORTHWEST.

General List.

3756 BERNARD, 2½ RS., HTD. $27.50
4309 Keeler, 3 rs., el. ref. $30.00
3754 Bernard, 3 rs., el. ref. $32.50
5505 Wellington, 4 rs., el. ref. $35.00
3525 Linder, 4 rs., el. ref. $42.50
4121 Kilbourn, 5 rs., el. ref. $47.50
6047 Keeler, 6 rms., heated $45.00
BEESLEY & CO., 4219 Irving Pk. Pen. 2726

One, Two, and Three Rooms.

2640 GEORGE-ST. [2900 NORTH]—2½ R. Very reas. Avail. June 1. Inador bed. G. E. refrig.; cor. bldg.; nr. schools, shopping dist.; stm. trains, bus line, 4 car lines. Janitor on premises. A. K. Mose Realty Co., 2859 Devon-av. Hol. 0800.

JUNE BRIDES.
Here is your apartment; lrg. 3½ dinette, 2d; arched doors; side lights; refrig.; shower; porch; yard. 3462 N. Kedvale.

2223 CHICAGO-AV.
3 rm. apt., will dec. to suit tenant. Rent very reas. Apply Tavern, 2229 Chicago-av. or H. F. Philipsborn & Co., Fra. 8396.

2113 N. MOZART-ST., 1ST APT.—3½ RMS., electric refrigeration; good trans.; immediate occupancy; $35.

MOD. LGE. 3½ RMS.—INADOR, GD. TRANS. 1 blk. from C. & N. W., reas. E. W. Heiden, 3556 N. Hamlin. Newcastle 4317.

3076 ELSTON-AV.—3 RMS.; SUBLEASE, $27.50; Gen. El. refr.; stm. ht.; 4 mo. See H. W. Kohler. Juniper 0887.

1½-2¼ RMS., 3055 LELAND-AV.—MODERN, craftex walls, tile bath, showers; gas, elec., refrig. included. Ravenswood "L."

2 ROOM KITCH. AND 4 ROOM APT.; STM. heat; shower. 5725 Addison-st.

2352 N. BALLOU-AV.—3¼ RMS., 3D; CRAFtex walls; free refrig. Reasonable.

3 RMS., BASE. FLAT; LIGHT, AIRY; NEW. dec.; adults; $12. 2527 N. Monticello.

3 LGE. LIGHT RMS., LOGAN-SQ. GOOD transit. $18. 2831 Dawson. Spauld. 5348.

3¼ ROOM APT.; FULLY MODERN; SELL furniture for cash. Irving 2391.

Four, Five, Six Rooms, and Larger.

4 Beautiful Rooms, $40
Spacious, light and airy. Modern bldg. Free refrig. Shower bath. Will decorate. Near schools, stores, and transp. See agent at bldg.
5638 N. KIMBALL-AV.
C. WALLACE JOHNSON, Dearborn 7962.

2642 GEORGE-ST. AND 2902 N. TALMAN [2900 North]—4 rooms. Very reas. Avail. June 1. G. E. refrig.; cor. bldg.; nr. schools, shopping dist., stm. trains, bus line, 4 car lines. Janitor on premises. A. K. Mose Realty Co., 2859 Devon-av., Hollycourt 0800.

4714 BYRON-ST.
5½ large, beautiful rooms; very modern, light, cheerful; electric refrig.; new building; rental $47.50. Longbeach 8833.

2842 FLETCHER-ST.
4 rooms; beautiful, light, cheerful apts.; G. E. refrig.; excellent bldg.; real bargains; $32.50; best transp. Longbeach 8833.

2410 AVERS-AV. [NR. FULLERTON]—ATtractive 4 and 5 rms., stm. ht., refrig.; $35-$45. See janitor or SHANKLIN & CO., 111 W. WASHINGTON-ST.

— — OVERLOOKING HUMBOLDT PARK — —
Mod. 7 rm. apt.; sleepg. porch; dble. plumbing; 1st or 2d flr.; $52.50. Jan. on prem. 1248 N. Kedzie or Ph. Ked. 1687.

2628 N. Springfield-av.
4 light rms.; sun par.; firepl.; bookcase; el. ref.; stm. ht.; gd. tr.; imm. poss.; $37.50

1950 N. SPAULDING—VERY DESIRABLE 5 rms., apt., 1st; reas. rental. Agent on premises. Central 4824.

4915 N. KEDZIE [NR. RAV. "L"]—4 AND 5 rms., stm. ht., refrig. included; reas. See jan. or SHANKLIN & CO., 111 W. Wash.-st.

4144½ N. KEYSTONE—4 RMS.; FREE REfrigeration; shower; modern and beautiful apt.; $35; available now. Albany 0037.

1614 N. LE CLAIRE—5 RMS., 1ST AND 2D apt.; newly decorated; new gas stove; elec. refrig.; stm. ht. Agent on premises.

EXTRA LIGHT, LGE. 4 RMS.; LGE. SUN parlor; overlooking North park; 3d; Frig.; no children; gentiles; $40. 5149 N. Troy.

2724 LOGAN-BLVD. — 5 BEAUTIFUL rooms, 2d floor, modern bldg.; $55; good transp. Agent on premises.

LIGHT AND CLEAN 2D FLAT—H. W. HT.; 5 rooms and alcove; inclosed porch; $45; gentiles. 4527 N. Whipple-st.

2954 N. KOSTNER-AV., CORNER WELlington—4 rms., tile bath, shower, inador, free refrigeration. Kildare 3215.

6 LGE. BEAUT., MOD. RMS.; HEATED, frigid., janitor serv., gar.—reas., exc. transp. 5305 Newport-av., 2d floor.

6 RMS.; STEAM BOILER. DECO., GAS range, gar., trans., $35. 4304 Schubert-av. 1st. Inq. S. Rush. 3736 N. Bernard-st.

6 RMS., 2D APT.; $45; GARAGE, HOT water ht., gd. trans. 2627 N. Springfield.

MOD., NEWLY DEC. 5 RMS.; REFRIG.; good trans.; reas. 4100 N. Menard-av.

AVERS, N., 2301, 1ST FL.—6 RMS., STOVE ht., newly dec., free refrig.; $32.50.

MOD. 6 RM.—H. W. HT.; BEST TRANS. reas. rent. 2336 N. Harding-av.

RAVEN-ST., 6336—4 RM. APT., FREE REfrig., $35-$40; immediate possession.

4 RM. FLAT; STOVE HT., 1ST FL.; $18; good trans., 4927 N. Crawford. Irv. 7308.

7 RMS.—COR. BLDG., ENCL. PCHS., FRIG., h. w. ht., $50. 5801 Ainslie. Brun. 3608.

6 RMS., FURNACE HEAT. GOOD TRANS. Garage. 4333 N. Sawyer-av. Key. 0797.

5 ROOMS, $40—NEWLY DECORATED; steam heated; refrig. 3737 N. Albany-av.

5 LGE., MOD. RMS.—ENCL. PCH.; HOT W. ht.; Frigidaire; garage. 5113 Oakdale-av.

5 LGE. LT. RMS., SLPG. PCH., 1ST, 2 CAR gar.; ind. heating plants. 3734 N. Richmond.

CRAWFORD, N., 4917—MOD. 5 RM. APT., 3 closets; stm. ht.; electric refrig.; $40.

4 LARGE ROOMS, REAR; HOT WATER ht. 1327 N. Ashland-av. Humboldt 3605.

6 RMS.—H. W. HT.; ENCL. PCH., GAR., reas. 5816 N. Moody-av. Avenue 0696.

4 ROOMS—HEATED SLPG. PORCH. 4942 Dakin. Immed. posses.; $37.50; garage, $3.

3853 SCHUBERT-AV.—4 RMS.; ELEC. refrig.; stm.; mod.; across park; $32.50.

3102 N. FRANCISCO—3D—5 R. TILE BATH. glaz. pch.; free refrig.; Craftex walls; $45.

6 RMS., STM. HT. ELEC. REFRIG., NR. PK. L, street car. $42.00. 3224 Pierce-av.

2006 N. KEDZIE-BLVD.—ATTR. 5 ROOMS. $35; steam ht., frig.; adults; exc. trans.

6 ROOMS—HOT WATER HEAT; REAS. Will decorate. 3759 Costello.

4 LGE., LIGHT RMS.; FREE REFRIG. AND gas; $42.50. 6938 Medill-av. Mer. 5478.

MODERN COR., 6 R. APT.—REFRIG. ONLY $45. 3301 N. Cicero-av. Ph. Palisade 5308.

1349 N. SPAULDING—4 LIGHT ROOMS; refrigeration; Reasonable. Rand. 3477.

MOD. 6 LGE., LGT. RMS.; FRIG.; SHWR.; stm. ht.; trans.; reas. 2336 N. Monticello.

5405 BYRON, 1ST—6 ROOMS. DECOR. TO suit; furnace heat; good trans.; $30.

2838 N. ALBANY—4 LARGE, LIGHT RMS., 2d; electric refrig.; $32.50. Ran. 3477.

3225 CRYSTAL-ST. — 4 ROOMS, IN-A-DOR, elec. refrig.; 3d. $32.50. Rand. 3477.

5 LARGE LIGHT ROOMS—2D FLOOR; H. w. heat. 3808 W. School-st. Irv. 2254.

2445 N. TALMAN—6 ROOMS; MODERN 3 apt.; reasonable. Randolph 3477.

4 RMS.—SLP. PCH.; NEWLY DEC.; STM. ht.; refr.; $32.50; see jan. 4912 N. Kedzie.

SCHUBERT-AV., 3905—6 RMS., STM. HT., newly dec., facing park, elec. refrig.

WEST.

General List.

AUSTIN-MADISON BLDG.
ELECTRICITY, GAS, FRIGIDAIRE FREE. 2-3-4 rm. kitch., dinette; new, light, airy; Spanish lobby; all trans.; reas. 11 S. Austin.

3001 W. 19TH-ST., BY MARSHALL-BLVD. —Facing Douglas pk.; modern 2-3-4 room apts., $25 up. Crawford 3078.

3321-23 JACKSON—3 AND 7 RMS., MOD.; stm. ht.; $27.50 and $40. Kedzie 5231.

One, Two, and Three Rooms.

MODERN 3 ROOM APT.
3950 W 19TH-ST. 2D FLOOR.
Free refrig.; nr L surf. lines. $37.50.
IRVIN JACOBS & CO
PHONE RANDOLPH 2350 except Sunday
PHONE AVENUE 2321 Sunday only.

3451 DOUGLAS—VERY DESIRABLE 3 RM. apt.; $37.50; inc. refrig., elec., gas. Agent on premises. Central 1824.

244 N. CENTRAL-AV.—3 ROOMS, $35; 1 block Austin High, L, and bus. Man. 2315.

Four, Five, Six Rooms, and Larger.

1611 N. LE CLAIRE [NR. NORTH-AV.]—Attractive 4 rms.; wall beds; oil ht.; refr. $37.50. See janitor or SHANKLIN & CO., 111 W. WASHINGTON-ST.

CHOICE 5 ROOM, TILE FLOOR, BATH, large mirror console; buffet in dining room. Gentiles. $15 Hay. 2299.

4 RMS.—STEAM HT., GOOD TRANS.; ELEC. refrig., $30, or $27.50 without. Restricted building. 438 S. Irving-av. SEELEY 3817.

5026 WASHINGTON — $37.50; 4 RM. MOD. apt.; free refrig.; near church, school, L.

6 RMS., 1ST FLOOR, $35; STEAM HEAT. 1643 S. Millard. Forte. Seeley 4461.

5 RMS.—FACING GARFIELD PK.; REFRIG., stm. ht., $40. Best trans., 316 N. Hamlin-av.

6 RMS., 1ST FLOOR; STEAM HEAT; $30. 1418 S. Turner. Forte. Seeley 4461.

4-5 RM. APTS.; LT., AIRY, NEWLY DEC.; ex. trans. 4842 Madison. Mans. 6185.

5645 WASHINGTON—4 BEAUT. RMS., COMpletely dec.; bus at door; $47.50.

MOD. 5 RS., SUN PAR., STM. HT., SHWR., free refrig., barg. 811 S. Albany, 1st flr.

3037 WASHINGTON-BLVD.—HIGH CLASS 6 rm. modern apt., 2 baths. Rockwell 2182.

TO RENT—APARTMENTS—SUBURBAN.

SOUTHWEST.

Oaklawn—32 minutes to loop.

5 RM. APT.—HEATED; MODERN; GARAGE. Reas. rent. Poss. now. Brandt, Oak Lawn.

NORTH.

Evanston—19 minutes to loop.

1430 CHICAGO-AV.
7 ROOMS.
Distinctive in every appointment. Living rm. 18x30; recessed book shelves; cheerful casement windows. Very modern decorations. Has closets, 2 wardrobes and cedar closet; 2 tile baths and maid's bath. Gas and electricity furnished. Call system. Attached garage. Tennis court. Wonderful church, shopping and residential section. One vacancy; very reasonable.
SEE RESIDENT AGENT
OR YOUR OWN BROKER.
SUPERVISION
Real Estate Management Corporation,
DAILY NEWS PLAZA. 400 W. MADISON.

6 RMS., 2 BATHS, $80.
710 Dobson; mod. bldg.; incinerator; excep. light; gar. avail.; nr. stores, trans., etc.
RAYMOND REALTY CO.,
1569 Howard-st. Briargate 1668.

5 ROOMS, $72.50; 704-10 HINMAN-AV.—Modern, large rooms, newly decorated, tile bath and shower. McGUIRE & ORR, INC., 530 Davis-st. Rog. Pk. 3213. Gre. 1080.

DUPLEX, 2D FLOOR—7 RMS., 2 BATHS; lge., light, sunny rms.; h. w. ht.; gar. htd.; priv. yd.; 1 blk. lake; 2 bl. pk. 114 So. Blvd.

124 CLYDE-AV. [2 BLKS. W. OF HOWARD L. in S. Evanston]; 4-5 rms., completely refinished; new range, linol., shwrs.; $45-55.

4 RMS., INADOR, $50; 5 RMS., $60; 2 BLKS. univ.; firepl.; beau. dec.; gd. tr. 803 Noyes.

Niles Center—34 minutes to loop.

9124 LA CROSSE-AV. [3 APT. BLDG.]—5 rms. and sun parlor; very attractive, modern and up to date; newly decorated; near schools and transportation. $45. SHANKLIN & CO., 111 W. WASH.-ST.

NORTHWEST.

Park Ridge—21 minutes to loop.

ATTRACTIVE, BRIGHT, SUNNY 4 R. APT. Refr.; 2d flr. 7 S. Chester. P. R. 779-J.

WEST.

Berwyn—17 minutes to loop.

$37.50—3½ RM. MODERN APT.; ELEC. REfrig.; near L. 2203 S. Ridgeland-av.

$35—3½ RM., 1ST FLOOR; MOD. APT.; elec. refrig.; near L. 1931 S. Grove-av.

$35; 4 RM. MODERN APT.; FREE REfrigeration, near L. 2144 S. Gunderson-av.

Oak Park—16 minutes to loop.

1158¾ S. OAK PARK-AV.—VERY DESIRable 4 rm. apt., 2d floor, $40. Agent on premises. Central 4824.

5 ROOM APT., 2 BLOCKS FROM GARfield Park "L," available June 1st. $50. Call Village 5088 Monday after 9 a. m.

$42.50—4 RM. APT.; FREE REFRIG.; NR. high schl., Lake-st. L. Janitor. 502 Lake.

HIGH GRADE 5 LARGE RM. APT. SUN par., slp. pch. 314 S. Wisconsin. Aus. 5012.

TO RENT—FURNISHED APARTMENTS

(See Also Hotels and Apartment Hotels.)

SOUTH.

6 ARTISTICALLY FURN.
2 baths, sun par., slping. prch.; gr. piano; I. C. trans.; bus; nr. lake, rms.; $65; with maid serv. $95; a cool 1st floor. H. P. 7484.

Bennett-av. at 73d-st.
2 and 3 rm. comf. furn. apts.; near I. C. surf.; $37.50 and $40. Apply 7248 Bennett.

APTS.—RMS.—ATTRACTIVE.
1355 E. 47th-st., at Dorchester. Hotel serv. Studios accom. 3-4 persons; I. C. service.

4 Rooms—Newly Furnished.
5235 Woodlawn-av.; beau., lge. lgt. rms.; inador; refrig. Orr Realty Co., 1315 E. 53d.

REAL BARGAIN.
1-2 rm. kit.; new. dec.; $35 up; compl. ser. Almyra Hotel, 5111 University, nr. H. P.

CO-OP.—6 LARGE OUTSIDE RMS.; STUDIO liv. rm., 2 baths; newly dec.; beaut. and compl. furn.; immed. possession until Sept. 15; $115; Gentil.; adults; I.C. tran. Mid.2818.

5455 BLACKSTONE, COR. 54TH-PL.—3¼ rm., bedrm apt.; inador, elev. bldg.; new. carpeted floors; furn. or unfurn.; reas. priced. Mr. Goldman, Mgr. Plaza 6050.

Wonderful Corner Apt.
Owner's home; 7 rms.; beau. furn.; grand piano; firepl.; I. C. exp.; reas. Ken. 2100.

THE MIDWAY, 1535 E. 60TH-ST.—2-3 RM. kitnts. from $45; hotel rooms from $5.50; full hotel serv.; fast loop trans.

SUBLEASE—FURNISHED FOUR RM. APT.—2 bdrms., overlooking South Shore Country Club, to Sept. 15. MID. 5466.

2 RM. DINETTE, COMP. FURN.; FREE gas, refr. elec.; wkly. maid serv.; nr. I.C. Lowest rent South Shore. 7254 Jeffery-blvd.

2 AND 3 LARGE RMS., BEDRM., LARGE porch; clean, suit., 4 adults.; ½ blk. I. C., lake, surface. 4644 Lake Pk.-av. Atl. 2300.

KIMBARK, 5212-14—DE LUXE 5-6 RM. apts., mod., massive liv. rm., beau. furn., elec. refr. Will dec.; reas. rental. Fair. 2525.

ALL NEW FURN. 1-2-3 RM. APTS., GAS, linens, maid, elec. lt. $5-$7 wk. up. 4701 Drexel-blvd. Phone Kenwood 3510.

1-2-3-4 RM. APTS. OVERLOOKING LAKE; clean, outside rms.; lt., gas, refrig., furn. Reas. priced. 1 blk. I. C., L. surf. 1225 E. 44th-pl

LAKE PARK-AV., 4641½-1E—LARGE, LGT. screened porch; 2 baths; near I. C.; lady emp. preferred. Phone Drexel 7244.

4 RMS., SUN PAR., TWIN BEDS AND DBL. daybed; carpets; elec. refrig.; clean, cool, spac. rms. All trans. $50. Atl. 3180. eves.

7 LGE., LIGHT RMS., NICELY FURN. LGE screened porch; 3 or 4 mos. June 15 to Sept. 13, low rental. Drex. 1627.

5 RM. APT., ATTRACTIVELY FURN.; EX. loc.; Gentiles; June 1 to Sept. 15; $55 mo. Refs. Rowe, 1209 E. 52d-st. Plaza 0445.

SPOTLESS IVORY WDWK., MAPLE FURN., So. exp., 2 rms., inador and couch. Jackson Park. 3 or 4 mos. Gar. opt. Hy.Pk.8667

4 LARGE SUNNY ROOMS; COOP. BLDG.; very clean and attrac. furn.; near university; available now. 5466 Woodlawn.

5 DELIGHTFULLY COOL RMS., $55. Glazed porch; 2d apt.; nr. I. C., bus, surface. June 15 to Sept. 1. Midway 4446.

SO. SHORE DISTRICT—SUMMER, COMPL. furn, 6 rms., 2 baths, 2 sun p.; nr. I. C., lake. Reg. 2705. Address Y G 339, Tribune.

6420 BLACKSTONE—BEAU. FURN., NEW dec., 2 rm. apt.; pri. bath; Frig.; day md. $7.50 wk.

6406 DORCHESTER—3 RMS., BATH; ELEC. refrig.; all trans.; $35; also 3 rms., $30.

DORCHESTER, 5213—3 RMS., WELL FURN. Pri. bth.; Frig.; pch.; I. C., bus, surf. Adults

5 RMS.—SUN PCH., BEAU. FURN., REFG., oil ht., radio, firepl., gar.; $65. Bev. 2780.

4-5-6 LG., LT. RMS.; FURN. OR UNFURN.; elec. refrig.; nr. U. of C.; reas. Dor. 1515.

2-3 R.—BEAU. FUR.; G. E. REF.; NR. LAKE, I. C.; reas. 2727 E. 75th-pl. So. Sh. 7739.

3 WELL FURN., LARGE LIGHT RMS.; priv. porch. Shields. 5711 Blackstone.

EXCEPT. LOVELY, QUIET; LG. 4 RM. APT., 2 bedrooms; nr. I. C. 6017 Kimbark.

4 RMS.; INADOR BED; SLPG. PCH.; NR. I. C., surf., bus; co-oper. bldg. Dor. 8855.

VERY DESIR. 2-3 R. APT.—MAID SERV.; compl. equip.; nr. I. C. Reas. 6437 Kimbark.

6455 GREENWOOD—LARGE 4 ROOM APT.; in-a-dor bedr.; free gas, light, refrig.; reas.

5114 KIMBARK—3 RS., WELL ARRANGED. Lrg., airy; real home; beau. furn. $55.

5732 MARYLAND—MOD. 7 RMS.; REAS.; summer or longer. Dor. 9800. Web. 3888.

3 RMS., MODERN, ELEC. REFRIG.; FRONT porch; $45; gd. trans. 6958 Normal-blvd.

2 RM. KIT.—REAS.; NOW VAC.; 2212 E. 71st-st. Phones Harr. 2746 and Hyd. 7267.

PLEASANT 3 RMS., PRI. BATH, PORCH, new Frigid.; $8.50; adults. 5473 Kimbark.

COMPLETE SERVICE—QUIET; L. SURF., R. I., bus; cut rates. 6818 Normal. Nor. 6824.

WOODLAWN, 6536—2 R. KIT.; CLN., COZY; Frigid., inador; $7; adults. Mrs. Schultz.

2½ RMS., OUTSIDE FRONT APT., FREE gas, elec., refrig., $40. 417 W. 66th-st.

BLACKSTONE, 5480—BEAU. FURN. 3 RS., sun par.; frig.; priv. bath; all tr.; reas.

5 RMS., GLAZED PCH.—ELEC. REFRIG.; exc. tr.; reas. 6626 Woodlawn. H. Pk. 9165.

KENWOOD, 6142—DE LUXE 3 RM. HOME; priv. bath, elec. refr.; all tr. Rea. Dor.9090.

6 RM., 2 BATHS, NR. I. C. AND LAKE OR will share; reas. 7138 Coles. Reg. 5573.

4 RM. APT. WITH GRAND PIANO, 3 MOS. or longer. The Cloisters. Dor. 2787.

4433 GREENWOOD-AV.—1-2-3 RM. KITS.; new bldg.; nr. I. C. Kenwd. L. surf.; reas.

2444 MICHIGAN-AV.—CLEAN KITCHNETS.; free gas, elec.; $3-$7 week; 75c-$1 day.

3911 ELLIS—1-2-3 RMS., FURNISHED OR unfurn.; gas, refr. incl.; $27.50 up; all tr.

SUBL. TO SEPT.—5 RMS.; VERY NICELY furn.; nr. lake and park; reas. Dor. 9797.

VERY DESIRABLE 2 RMS.—FREE GAS I. C. trans. 7108 Merrill, Tompkins, 2d.

1-3 RM. APTS.—½ BLK. I. C., SURF.; NR. lake; all conv.; $7 wk. up. 7736 Muskegon.

4½ RS.—IN SOUTH SHR. ON LAKE; JUNE 1 thru Sep.; priv. beach. Reg. 3048.

4 RMS.—COMF. FURN.; JUNE TO SEPT. $55; nr. 79th-Halsted. Stewart 9401.

3 ROOMS AND BATH—PRIVATE PORCH near L. I. C., surf. 6138 Woodlawn.

TO RENT—FURNISHED APARTMENTS

SOUTH.

DREXEL VILLA
4523½ DREXEL-BLVD.
2 Room Apt., $35.
Free Refrigeration Excellent transp.
Mrs. Albright Kenwood 1453
Cochran & McCluer Co.,
40 N. Dearborn-st. Central 0930.

— — — 1319 E. 52D-ST., 1ST — — —
7 rooms, 2 baths, sun parlor and private rear porch. Completely furnished for the summer. Close to lake, park, U. of C., and best transportation. $110.
SWAN, LORISH & CASPERS, INC.
DOR. 6200. 1501 E. 53D-ST.

7715 SOUTH SHORE-DR.
1-2-3 room apartments; unobstructed view of lake; directly adjoining park and beach. Most attractively furnished. Maid service, etc. I. C. transportation. No cats or dogs. Reas. rentals. Regent 5411.

KIMBARK GARDEN APTS.
5315 Kimbark. Beaut. 2-3-4 rms. Modernly equipped. Fine home, midst beaut. flower garden. For newlyweds, also appealing to families and groups young people. See Mgr.

YALE MANOR.
6616 Yale-av.; fireproof bldg.; modernly furnished 1-2 room kitchenette apts.; light, airy; free elec., gas, Frig., linen, elev., maid serv.; trans., R. I., bus, L, surf. Eng. 7900.

LUELLA APTS.
3 rm. furnished apts.; free gas, light refrigeration; I. C. trans.; $47.50 up. Manager on premises daily. 7309 Luella-av.

6731 JEFFERY, $47.50-$55.
2 room efficiency apts.; swimming pool; complete 24 hour service; twin or full sized in-a-dors; excellent transportation.

SOUTHWEST.

6339 S. CAMPBELL — 1-2 RM. KITCHENettes, $5.50 up; good transp.; also slp. rm.

NORTH.

915 GLENGYLE-PL.
[5025 NORTH]
1 and 2 rm. kitchenette apts., newly furnished, ½ block to lake; free gas, elec., linen and daily maid service. Reas. rent.

THE SHEPPERD,
6822 N. ASHLAND.
1-2-3 Room Apts. From $40.
Attractively furnished. Dignified bldg.
Solicitous Management. Phone Sheld. 2734.

644 YORK-PL.
3 room bedrm. apt., $50 up. Nicely furn. Free refrig.; 1 block north of Diversey; ½ blk. west of Broadway. Graceland 10140.

4737 MALDEN-ST.
2 room bedroom kitnt. apts., $45 up; new bldg.; beautiful new carpets and furnishings; elec. refrig.; maid service. Rav. 9093.

ATTRACTIVE 6 ROOM DUPLEX APARTment on sublease to Oct. 1; exclusive bldg., near north side; 3 bedrooms and 3 baths, furnished with exceptional taste. Address Y F 281, Tribune.

Attractive Furn. Apt.
Sublet, 6 rms., 3 baths.; to Oct. 1, in exclusive East Lake Shore-dr.; imm. possession; reasonable. Gentiles. Superior 1107.

CHOICE FRONT 4 RMS., $45
1 yr. lease—furniture is yours; porch; near lake, transp. 1373 Greenleaf-av.

. . . . 2 RMS., $40; 3 RMS., $60. . . .
Hotel service, switchboard, elevator; new furniture; references required; L and bus.
4544 N. HAZEL-AV. LONGBEACH 7241.

2½ Rms., $50; 3 Rms., $65.
Completely furn., carpeted floors, tile bath; gentiles. 1712 Estes-av. Rogers Park 6186.

4706 BEACON-ST.
1-2 rms. kitnt. apts., new dec.; hotel serv. $25-$40 mo.; rooms, $4-$6 wk. Nr. all trans.

540 WELLINGTON, 3000 N.
Attr. 2 rm. kitnt. apt., full service; elec. refrig.; good trans., $40 up. See them today.

630 ARLINGTON-PL.
3 rm. apt.; new. furn.; free elec., gas, refg.; linens, maid serv.; $40-$47.50; trans., shops.

6 LARGE, LIGHT RMS. IN COOPERATIVE apt. Covered throughout with Armstrong linoleum. At Belmont Harbor. Furn. or unfurn. Lake View 10173.

ASHLAND PLAZA APTS.,
4222 N. Ashland. 1 rm., 2 rm. bedrm. apts.; lt., airy; comp. serv.; nr. tran.; $9 wk. up.

4310 CLARENDON-AV.
Attr. furn. 3-4-5 rm. mod. apts.; 1-2 bedrms.; accom. 4-6; el. refrg.; mo. rts.; 53 bus.

2½ ROOMS, FURNISHED!
4404 N. Ashland-av. Beau. dec. kitch., dinette, refrig., dress. rm. 1606 Montrose.

BELLEVUE-PL. APT.—LIV. RM., 26X16; bath, kit.; furnished Italian Antiques; faces south; pri. ent. June to Oct. Sup. 2040.

BEAU. FURN. 3 RM. APT., $45. INCL. gas, light, elec. refrig., shower; good trans. Nr. lake. 811 Cornelia-av. Wellington 6116.

SUBLEASE FINELY FURN. 4 RM. APT.; nr. Addison-Broadway; $52.50 mo. See 745 Brompton-av., Bisno.

4 RM., 2 BEDRM. CORNER APT., SOUTH front; Frigidaire, gas, electric. Block to L. surface, school; $50. 2520 Leland-av.

4 RM. APTS.—BEAU. FURN. OR UNFURN.; bedrm., inador, liv. rm., dinet., kitnt., $50-$60; no child.; protected bldg. 5559 Magnolia.

— 2½ ROOMS—OVERLOOKING LAKE —
840 AINSLIE-ST.
Completely furnished apts. with bedroom.

NEAR NORTH SIDE—6 RM. APT.; WOOD burning fireplace; view of lake; lge. open pch.; furn., $125; unfurn., $95. Sup. 9532.

4533 GREENVIEW—6 NICELY FURN. RMS. Reas.; shower; refrig.; nice yard; adults preferred; owner leaving city. Edg. 4364.

. . . . . 506-18 DEMING-PL. . . . . .
2-3-4 rms. Free gas and ref. Att. furn., convenient location, near Lincoln Pk. $35 up.

5 RMS., COMF. FURN. OR UNFURN.; sleeping porch, elec. refrig.; nice yard; good trans. 1409 Winnemac, 1st. Sunny. 5036

SURF-ST., NR. PK. AND LAKE—UNUSUALly attr. modern cool living rm., two bedrs. kitnt., bath; 3 or 4; month $50. Buck. 1510.

4500 MALDEN-ST.—1-2-3-4 ROOM APTS., furn.; newly decor.; service, elec. refrig.; modern; $32.50 and up. Ravenswood 9375.

8 ROOMS, 3 BATHS, BEAU. FURN. OR unfurn.; vic. loop; excl. nghbd.; very reas. Address D 144, Tribune.

BEAUTIFUL FRONT 4 ROOM APT.; ATTR. furn.; redec.; lge. Frigid.; refs.; $60; nr. all trans. 4649 Malden. Sunny 7540.

MICH., 743, N. 6TH FL., 3 RMS., FRONT; artistic light; 2 good studio beds. Middle aged lady share with same; reas. EVANS.

917 GALT-AV—2-3 RM., BEAUT. FURN. apts., basmt. rms. with bath.

3 RM. FURN APT.—OVERLOOKING LAKE. 3 mo. sub-lease. See Mgr., Whi. 4180.

MONTROSE, 914—FURN. 2 RM. KIT.; NEW. dec.; exc. trans.; reas. Sunnyside 6023.

BEAU. 6 RM. APT., O'LOOK. LINC. PK. Orient rugs., Gr. piano, $125. 325 Belden.

841 CORNELIA—ATTRACT. 4 RM. FURnished, moderate rental. Agt. on prem

4 LGE. FURN. RMS. NR. SENN HI. SCHL.; real home; $42. See this. 5911 Paulina.

1216 N. ASTOR—3 R. APT.; NEWLY DEC., refr., shr., tub, furn.; blk. lk.; walk. dist. lp.

SUBLEASE TO SEPT. 15—5 AIRY RMS.; compl. furn.; modern bldg.; $55. Linc. 6336.

4554 MALDEN—S. W. COR. WILSON. $8 WK. 1½ r. kit. apt.—new. furn., dec.; nr. L. bus.

BEDRM. STUDIO APT.; 3 RMS., PORCH, electrolux; nr. Linc. Park. 2204 Cleveland.

6 R., NEWLY FURN., 3 BATHS; NR. LAKE. Gr piano; reas. 424 Oakdale-av. Lak. 8645

2 RM. APT., $38—1 RM. BASEMENT APT., $27. 1226 Albion-av.

ATTRACTIVE, LIGHT, WELL FURN. 4 RM. apt., porch. 1403 Rascher. 5400 north.

1037 DAKIN-ST.—5 RMS.; SHERIDAN L; exp.; compl. furn. new. dec. $55. Bit. 6882.

— — — — FACING LAKE — — — —
4 rms.; private beach. 1037 North Shore.

KENMORE APT. HOTEL—4618 KENMORE. 1-2 rm. kitch. apts., pri. bath $7-$10 wk.

922 WRIGHTWOOD—2 R. FUR. APT.; PRI. bath; new. dec.; comp., $31. Also 3 r., reas

BELLEVUE-PL., E. 32—MOD. 2½ RM. APT.; new dec.; nicely furn. Walk to loop; reas.

210 E. PEARSON—BEAU. FURN. 5 RM., 2 baths. 15 fl.; new. dec. Del. 5208. Reas.

2 RM. APARTMENTS, SLEEPING RMS.; new dec., new. furn. 162 E. Pearson-st.

ATTR. FURN. 7 RMS., 2 BATHS, 3 EXPOS. Nr. North Side. Until Sept. 15. Del. 3788.

5 MODERN RMS.; BEAUTIFULLY FURN.; very reasonable. 839 Lakeside-pl. Bri. 1338.

1332 HOOD-AV. [6100 N.]—ATTR. 1 RM., 1 adult. $30; 1¼ R. suit. 2. $37.50; md.; el.

4 RMS. EXTRA BED, SHOWER, G. E. refg.; nr. L. lake, bus. Rea. 5314 Winthrop.

4-5 RMS., NICELY FURN., $45-$58; BLK. Rog. Pk. L lake. 6932 Lakewood. Bri.1089.

FOR SUMMER—NR. N. SIDE, 5 RS., NEW. dec.; block lake, $50. Delaware 8429.

4 RMS.—COMP. FURN. REFRIG. $52.50-$55. ¼ block lake, bus. L. 1333 Touhy.

622 STRATFORD-PL.—NEW. DEC. 4 RM., beau fur.; blk. Lake Sh.-dr. Reas. Buc.0312

4738 DOVER-ST.—2D FLOOR; 6 RMS., EXP. furn., elec. refrig., gar.; $75. Lon. 6622.

BEAU. 1 RM. APTS.—LIGHT; NEW. DEC.; refrig.; furn. comp.; $35 up. 1023 Argyle.

SEE THIS LARGE 4 RM. AND SUN PAR. Eleg. furn.; very reas.; nr. lake. Lon. 3807.

3½ RM. ATTRAC. FURN. CALL HOL. 5456 or Longb. 8833. Western nr. Devon.

5 RM.—NICE. FURN.; REFRIG., LGT., GAS all tr.; $55. 3456 Bosworth, cor. Cornelia.

SUBLEASE—FURN. APT., JUNE 1; 1100 N. Dearborn. Ph. for appt. Rogers Pk. 5887.

1344 ARGYLE — 3 RM. BEDRM. APTS.; new furnishings; newly decor.; $45-$50.

BEAUTIFULLY FURNISHED 6 RMS.—ROGers Park; $100 mo. Hollycourt 4372.

ATTR. 2 RM. APT.—NR. "L," MOVIES and stores; reas. Ward. 5642 Magnolia.

TO RENT—FURNISHED APARTMENTS

NORTH.

425 ROSCOE-ST.
Modern building just off the drive. Attractively furnished and well arranged 3 and 4 room apartments. Arched doorways, carpeted floors, modern appointments.
Complete Service.
24 hour switchboard.
RENTALS FROM $67.50.

215 E. CHESTNUT-ST.
Beau. 4 rm. apt., 20 fl., lge. lvg. and bdrms., tile bath, shower, 3 big closets, firepl. mantel, excl. cool bldg., unobstructed lake view, free refr. and gas, maid's room and garage available. 24 hr. switchbrd., office, elevator, valet, commissary. Walking dist. or bus, taxi at door; lowest rental. Also 5 room sublease.

4 Room Front Apt., $57.50.
COMPLETELY FURNISHED.
1334 Greenleaf. Off Sheridan.
FREE GAS AND REFRIG.; 5 RM. EFFIC. BEDRM. AND EXT. INADOR; NEW. DEC. NR. LAKE, L. BUS. SCHL. AGT. ON PREM.
3 Rm., comp. furn., $42.50.

THE BREAKERS.
2-4 RMS., COMPLETELY FURN., $42.50 UP. Lake view from every room. Private beach. Garage in connection. All transp.
1200 Sherwin. Shel. 9745.

Bachelor's Penthouse Apt.
Overlooking beautiful Lincoln Park. Large rooms, new, modern furniture. Complete hotel service. Moderate rate. Private roof garden adjoins. Mohawk 3460.

— — — — AT LINCOLN PARK — — — —
1 and 2 rm. kit. apts.; elev. and fireprf. bldg.; free gas, light and refrig.; maid serv. and linens; nr. Clark, Center, Ogden. 1940 Lincoln-av. Diversey 10354.

1400 Lake Shore Drive
Sublease 1 yr., furnished, very desirable 3 room bedroom apt.; elderly couple, gentile preferred. Agent. Whitehall 4180.

THE GEORGE ARMS.
Large, light, 1-2 Room Kitch., $33 up. Modern Building; New Frigidaires.
1050 George-st. (2900 N.).

THE HIGHLANDS.
2 room apartments, $40.50-$46.50.
Hotel service. Select tenancy.
7455 GREENVIEW-AV.

536 GRANT-PL.
2 and 3 room kit. apts., completely furn.; new bldg.; elec. refrig.; dressing room; shower; best transp. $37.50 mo. Moh. 3387.

SHERONE APTS.
4423 SHERIDAN-RD. LONG. 0800.
1½-2 room furnished apts.; radio, light, gas, refrigeration; near all transportation.

THE CHESTERFIELD
2 rm. apts.; large liv. rm., dinette, kitnt.; artistically furn.; elevator, hotel service. 553 Oakdale-av. Buckingham 9635.

1 RM. KITNT., $33.50—LIGHT, NEWLY dec., nicely furn.; free light, gas, Frigidaire; maid serv.; nr. all trans.; A1 shopping dist. Coronado Apts., 4736 N. Malden.

430 DIVERSEY.
Beaut. furn. and dec. 2 rm. kitch. apts.; comp. hotel serv.; as low as $40 per mo.

LOOK—2 ROOMS—$40.
CAMM MANOR—6145 WINTHROP-AV.
Furn. comp.; hotel serv. Granville L. bus.

ENTIRE CONTENTS BEAUTIFULLY FURnished 4 room apartment, $800; 4 remaining months' lease at $70; no dealers. Diversey 4400.

2½-3½ ROOMS, $42.50 UP.
Free light, gas, refrig., linen service, 1 blk. bus, nr. L. 4501 Malden-st. Edge. 8409.

1127 FARWELL (AT LAKE).
Beaut. 3¼ rms., front, overlooking lake; ideal home environment. Daily md. serv. $75

YOU'LL LIKE THESE
2½ rms.; light, airy, attrac. furn.; reas. Op. Welles pk.; exc. trans. 2316 Sunnyside.

VER-MAE APT. HOTEL.
1-2-3 rms.; new carpet; well furn.; desir.; reas.; L. bus, N.W., surf. 4440 N. Lincoln-st.

596 HAWTHORNE-PL.
Attractive 1 rm. Pullman kitnts.; everything furnished; elec. refrig.; $35 up. Buck. 0147.

. . . . 3750 LAKE SHORE-DR. . . . .
Charming, spacious 4 room apt.; elevator bldg. Beautiful view from every room; 1 year or longer. Inspect today.

7722-34 N. ASHLAND.
Completely furnished 2 room apts.; free refrig.; close to transp.; reasonable rent.

BRYN MAWR BEACH APTS.—2¼ ROOMS, nicely furnished, gas, light, refrigeration free; good trans. 5539 Winthrop. Edg. 7354.

4 RM. APT.; UNUSUALLY WELL FURnished; cool and comfortable; at Lincoln park. See janitor. 321 Belden-av.

NORTHWEST.

4477 ELSTON-AV.
Modern 2 room furnished apartments. Attractive living room with in-a-dor bed. Free gas, light, and refrigeration; tub, shower; $40 month up. Pensacola 4823.

4829 ELSTON-AV.
2 room furnished apt., newly dec., large, light and airy. Elec. refrig., elev., parking space. Splendid surf transp.

2740 N. SPAULDING.
2 AND 3 ROOM KITCHENETTE APTS.
Beautifully furnished; electric refrig., gas, elec. included; $37.50 up. Real bargain.

NICELY FURNISHED 4 ROOMS, BATH; hot water, elect., gas; very reasonable; adults only. 1733 N. Washtenaw-av.

CHOICE 2 RM. APT., NICE FURN., NR. tr. Rea. rt. Loganwood. 2530 N. Sacramento.

3 RM. APT. IN PRI. HOME; PRI. BATH; gas, el. free; fac. pk.; reas. 2820 Otto-st.

6 RM., FURN., FRIGID., GAS, LINENS; reas.; 1 blk. L. 1715 N.Francisco. Hum.2748

4354 ELSTON—BRIGHT 2½ ROOM FURN. apts.; Frigid.; reas.; garages; good trans.

4120 N. ST. LOUIS—3 MOD. RMS.; GAS and elec. free; $35. Adults. Attrac. flat.

3 RMS.—1ST FL., $35; 4 RMS., 2D FL., $45, elec. refrig.; adults. 3644 N. Mozart.

WEST.

3500 FULTON-ST.
Splendidly maintained apt. hotel, 1¼, 2, and 2¼ rm. apts. Newly dec., completely equipped, finely furnished. Rentals start at $35; L and surface trans. convenient.

"OAK PARK CHATEAU."
Furn. apt. hotel; twin beds; 24 hr. swchbd. Gentiles. 330 N. Austin. Vil. 8500. Aus. 8510.

MENARD APARTMENTS.
35 N. Menard-av. [5800 W.]; 1-3 room attract. furnished; complete service; good tran.

WILMINGTON APTS. — 3334 MAYPOLE; opposite park, 3 rm. kitchenette; newly furnished; daily maid ser.; all trans.; reas.

4821 ADAMS—2 RM. KIT.; $32.50 UP. Ideal location for shopping; bus, surface.

4242 VAN BUREN—ATTR. LV. RM., 2 BEDrms., kit., linens, etc.; ref.; gar. opt.

4357 WEST END—3 RM. APT., NEWLY dec., nicely furn.; cool; good tran.; reas.

3549 FIFTH-AV.—NICELY FURN. 3 RM. apt.; newly decor.; exc. trans.; $17 mo.

— — 3 ROOMS, NOW AVAILABLE — —
Karlington Apts., 4136 Washington-blvd.

ROSANNE KIT. APT.—MAID; REFR.; LOW rt.; all trans. 4024 West End. V. B. 6670.

MAYPOLE, 4948—FURN. 4 RM., ALSO 4 r. bsmt. cor. apts.; frog.; shr.; bus, L, surf.

3 RMS.—GLAZED PCH.; PRI. BATH; GAS, lt. free; reas. Adults. 942 N. Keystone.

SUBURBAN.

GAYLORD APARTMENTS.
112-122 S. MAPLE-AV.
Beau. furn. 2¼ rm. apts.; excellent trans. and shopping; G. E. refrig.; $45 up. Also unfurnished apts. $37.50 up; garages optional; $5. Mgr. on premises. Euclid 8317.

TO RENT—FURN. 3 RM. APT., MOD., GAS, elect. lights incl. $35 mo. I. C. tran. 18420 Dixie Highway, Homewood.

SUBLET JUNE 1—3-4 MOS.; 2 RM. FURnished kitchnt. apt. Apt. 615, Orrington Hotel, Evanston. University 8700.

$30—2½ RM. NICELY FURN. APT.; ELEC. refr.; near L. 2121 S. Oak Park-av., Berwyn.

WANTED—TO RENT—APARTMENTS.

WANTED—FUR. 5 RM. FLAT NR. 53D and I. C.; gentile adult family of three; resp. tenants. Address X X 497, Tribune.

WANT SMALL FURN. KIT. APT., W. OR nr. No. $15 mo. Address X J 565, Tribune.

2 YG. MEN DES. FURN. APT. FOR SUM. Nr. U. of C.; $40; shwr. Singer. Dor. 2101

WANTED—STORES, OFFICES, LOFTS.

STORE OR SHOP FOR LIGHT MFG., CENtrally located. About 2,000 ft. Must be reas. Address C 303, Tribune.

MEN'S FURNISHINGS LOCATION WANTED on a straight 10% of sales basis. Live merchant. Address Y H 209, Tribune.

TO RENT—STORES.

Central.

12 W. HARRISON-ST., NR. STATE.

1329 E. 57TH-ST.

1309 E. 53D-ST.

North Side.

FURRIERS, ATTENTION!

1421 DEVON-AV.

Garage also apt., available if desired. H. F. Philipsborn & Co., Franklin 8896.

928-30 BELMONT-AV.—CORNER STORE; beautiful space; excellent drug or chain store location, adjoining L station. Busy spot. Available now. Will decorate to suit. Reasonable rent. FIRST UNITED FINANCE CORP., 215 W. Randolph-st. Franklin 1966.

1512 HOWARD-ST.—HEATED STORE; DOUBLE windows; suitable for hardware; rental library, bakery, women's wearing apparel, etc. Reasonable rent. RAYMOND REALTY CO., 1560 HOWARD-ST. BRIARGATE 1668.

Desirable Retail Location.

1206 Hood-av., corner Broadway..........$25
For details call Franklin 6584.

BROADWAY—EAST SIDE BETWEEN WILSON and Leland; modern front, 14x70; sublease; $250. H. W. CROXTON & CO., 4723 Broadway.

OHIO AND ST. CLAIR.

CHOICE CORNER.
200 ft. from Michigan.

1230 BRYN MAWR—SIZE 14X40. Want grocery or market. H. W. CROXTON & CO., Longbeach 6622.

N. CLARK-ST. CORNER—SUITABLE ANY business. Will remodel to suit; very reas. rent. Walter T. Larson, 5157 N. Clark.

STORE—19X50, 1105 ARGYLE-ST.; SUITable for meat market, bakery, sandwich shop, or liquor store. Inquire 1103 Argyle.

— — — — 4719 BROADWAY — — — —
15½x64 feet; modern front.
H. W. CROXTON & CO., 4723 Broadway.

STORE—5 R. FLAT ABOVE AT 6 CORS. Blvd.-Lincoln-av. interssc. 1164 Diversey.

3654 WILTON—SUIT. BEAUTY, BAKERY, laundry; betw. groc. and mkt.; rent $30.

866 N. STATE-ST., $45. SHANKLIN & CO., 111 W. WASHINGTON-ST.

STORE—3012 BROADWAY, WITH 4 ROOM steam heated apt.; $75. Keys at 3020.

Northwest Side.

1902 ARMITAGE-AV.

Store in clean cut bldg.; suitable for light mfg. or distribution; $17.50. Fra. 6584.

N. E. COR. W. NORTH-AV.-LECLAIR. ALways drug store loc.; oil ht.; $100. Shanklin & Co., 111 W. Wash. Fra. 5034.

IDEAL LOCATION—SHOPPING, THEATER center; Lawrence-av., E. Kimball. See A. P. CANNING, 3412 Lawrence. Jun. 1114.

5 POINT CORNER—DESIRABLE LOCATION for shoe store, bakery or meat market. Apply 4450 Lawrence-av., after 2 p. m.

MILWAUKEE-AV., 3356—LARGE STORE; cheap. State 3155.

STORE—3338 LAWRENCE; OPPOSITE "L" terminal; gd. for any line. Bit. 1659.

4511 MILWAUKEE-AV. — 18x60, DESIR. loc. 11 W. Washington-st. Cent. 9400.

3846 FULLERTON-AV., NR. AVERS—$55. MURRAY WOLBACH, 110 S. Dearborn-st.

West Side.

BEAUTY SHOP LOCATION.

No Close Competition.
Bargain rental. $30.
Your chance to make money.
1345 S. Kedzie-av.
IRVIN JACOBS & CO.
PHONE RANDOLPH 2350, except Sunday.
PHONE AVENUE 2821, Sunday Only.

SPACIOUS STORE AT 4842 W. MADISON-st.—In up to date apartment and hotel building. Thriving business district. Reasonable rent. Inquire 4832½ W. Madison-st., Columbus 7791.

VARIETY OR GEN. MDSE. RT. ON SALES. 1951 W. Division. Hamlin, Randolph 2734.

5961 W. GRAND-AV.—TAVERN AND RESTaurant, fine cor. Buckingham 8994.

LG. STORE—4 DOORS; BUSY TRANSF. cor.; st. ht.; will remod. 3148 W. Cermak.

Suburban.

RIVER FOREST, 7985 LAKE-ST.—LARGE corner store, equipped with soda fountain; steam heated; reasonable rent.

LARGE STORE ON STATE HIGHWAY IN Wauconda; low rental. David W. Williams, Wauconda, Ill. Phone 33.

TO RENT—FARMS.

OWNER HAS 45 A. GROWING FRUITgrain farm with team, imp., chickens. S. W. Mich.; will rent to responsible couple, share or yearly. Address Y 420, Tribune.

TO RENT—OFFICES AND SHOPS.

Central.

SECURITY BLDG.,

Single offices, $20; double offices, $30. Also large suites and connecting suites. All outside offices. High standard service.

UNIVERSITY OF CHICAGO,

189 W. Madison-st. Franklin 1034.

Madison Square Building.

CENTER OF LOOP.
123 W. MADISON-ST.
Furnished private offices; secty. service; $20; large suites at reas. rentals. Also large lodge hall or convention hall.

S. W. Cor. State-Washington

32 N. STATE. Attractive offices; north light; night service; center Loop; single room, furn., $20; with reception room, $35 up; beautiful desk space, phone, steno. SWIGART & CO., Room 601.

JUST OFF MICHIGAN-AV.

General postoffice in bldg. Very light office, studio, display or laboratory space. Fine service. Low rent. Unlimited parking. EDWIN J. BOWES JR. & CO. 154 E. Erie-st. Whitehall 6026.

Insurance Center Building,

330 WELLS-ST.
Several ideal offices, large and small, in latest type building at lowest prices in loop. Excellent light. Harrison 5080.

UNUSUAL VALUE.

Newly dec. corner suite; 3 private offices, recep. rm.; $35. Very light. Larger space priced accordingly. 20 E. Jackson, Har. 7490. BAIRD & WARNER MANAGEMENT.

Michigan-Chestnut Bldg.,

840 N. MICHIGAN-AV.
Exceptionally desirable offices and shops in this beautiful bldg. at very attractive prices. FRANKENSTEIN & CO., 110 S. Dearborn-st.

82 W. WASHINGTON-ST.

WELL FURNISHED PRIVATE OFFICE, PHONE AND SECY. SERVICE. $20. ROOM 420. ANDover 5696.

30 N. LA SALLE.

Single offices, carpeted, well furnished; gd. light; $35 to $45. Phone Dearborn 1776. JUDSON F. STONE, AGENT.

— — NORTH AMERICAN BUILDING — —
36 S. STATE-ST. CORNER MONROE
Your office requirements can be satisfactorily met here at a minimum cost. ROOM 1402. RANDOLPH 6160.

2ND FL. 51-53 E. WACKER-DR., COR. WAbash; 3,000 sq. ft. [will divide]; suit. office, studio, display or light mfg. Reas. rt. MURRAY WOLBACH, 110 S. Dearborn-st.

FURN. PRIV. OFFICE—LIGHT COR. ROOM; carpet; secy. and phone serv. incl.; $17.50-$27.50. 208 S. Dearborn-st. Webster 1698.

WESTMINSTER BLDG., 110 S. DEARBORN —Exceptionally desirable daylight offices. FRANKENSTEIN & CO. CENTRAL 5753.

SUBLET LOOP OFFICE—COMPLETE SERVice; furn. or unfurn.; pref. accnt., attorney, engineer; ref. Address C 105, Tribune.

FURN. PRIVATE OFFICES AND DESK spaces, secy. and phone service. 20 W. Jackson, R. 602. Wabash 6890.

RANDOLPH, NR. DEARBORN; STATE, NR. Randolph; several other choice loop locations. Address Y D 482, Tribune.

SUBLEASE—SINGLE OFFICE IN BANKERS Bldg., $30 per mo. Call Room 1512, 105 W. Adams. Ask for Mr. Homer.

DESK SPACE, $15; ROANOKE BLDG. 11 S. La Salle-st. State 3436.

MAIL-PHONE—USE DESK; $2 MO. EST. 17 yrs. Rel. 56 W. Wash., R. 514. Cen. 3838.

TELEPHONE SECRETARIAL SERV., INC. Mail-phone; 24 hr. serv. 333 N. Michigan.

BARGAIN— 318 W. RANDOLPH-ST. Ayres Boal Jr., 122 S. Michigan.

59 E. ADAMS—SMALL AND LARGE UNITS Fine for any line; reas. Monroe 2120.

PRIVATE OFFICE AND DESK SPACE— APPLY ROOM 1101, 180 N. CLARK-ST.

$2 MONTH — EFFICIENT MAIL, PHONE serv. 203 S. Dearborn, R. 901. Wab. 5237.

TO RENT—OFFICES AND SHOPS.

Outlying.

INDUSTRIAL PROPERTY.

BARGAIN—83,000 SQ. FT.—FOR SALE OR Lease—Mill spkld., daylight bldg.; heavy floor loads; hi pressure stm. plant; C. & N. W. Ry. switch, dock frontage.

97,000 SQ. FT. MILL SPKLD. BLDG.; heavy flrs.; good light, elevs.; large office area; excel. trans.; 12c square foot. CHANDLER & MONTAGUE, RAND. 1828.

FACTORY FORECLOSURE.

CHICAGO HEIGHTS.

About 100,000 sq. ft., modern one story factory on 15 acres, cost $400,000. Want $50,000 offer. On belt line. J. Alton Lauren, 100 N. La Salle, Fra. 2650.

LARGE OR SMALL SPACES.

Close in West and North Sides. High-pressure steam; A. C. and D. C. current; 250 lb. floor loads; sprinkled. Rentals, $25 up. CHITTICK, INC. Randolph 2380.

FOR RENT—SOUTHWEST SIDE, WEST OF Western-av., north of Pershing-rd. Ground floor at grade; 8,500 sq. ft.; high ceiling, 14 in. concrete; ideal trans.; power plant furnished; attractive rent. Apply Archer Laundry, 3857-67 Archer-av.

WANTED—TO BUY—MODERN 1 OR 2 STY. bldg. for printing plant. If 1 sty., need 20,000 sq. ft.; heavy floor loads. Within 3½ mi. of Loop; preferably near L. Price not over $25,000; pay down $5,000, bal. like rent. HOGAN & FARWELL, INC., WHI. 4560.

Modern Daylight Floors

Light [4] sides, 15-17 N. Jefferson-st., between Madison and Wash. All or part 7,500 sq. ft. office, sales, stockroom, loading platform, pass., frt. elev.; immed. poss. See Eng.

TO RENT OR SELL.

1 story garage type bldg., West side. 7,000 sq. ft. Driveway doors. Lang, Weise & Cella. Ran. 2574.

TO RENT—27,000 SQ. FT. CLOSE TO LOOP. 152-154 W. Huron, nr. La Salle; exc. load. fac., prac. priv. 18 ft. alley at loading doors. Alley access from 3 streets. 170 lb. floor load. Chittick, Inc. Randolph 2380.

FLOORS—215 W. ONTARIO; FIREPROOF; 50x100 P. & F. elev.; light 3 sides; 5 story sprinkled, 50,000 sq. ft. 9c sq. ft. 1 story, 5,000 sq. ft., $100 per mo.; N. W. NAUMANN & STEVEN. Franklin 7990.

INDUSTRIAL BUILDING, 2 STORIES, 22,000 sq. ft., 60x176, 1st fl. showroom and concrete 30 ft; freight elev.; alley driveway. Will install oil burner responsible tenant. Apply E. H. Rosenthal, 2611 Ind. Cal. 4323.

TO RENT—2,600 SQ. FT., 3 STORY AND base., 23-25 N. Jefferson; heart of machinery district; good bldg.; recessed truck loading. CHITTICK, INC., Randolph 2380.

10,000 TO 200,000 SQ. FT. ON TRACK. 7c ft. up. 8,000 ft. htd., spkld. Nr. Loop, $100 mo. 7,500 ft. conc. bldg., $60 mo. Dear. 3327. DEARBORN 3327.

RENT OR SELL—GREAT BARG.; 1 STORY spkld., saw-tooth roof bldg., 25,000 sq. ft.; nr. Racine-Fullerton; nearly solid glass roof; built for ptg.; daylt. 4 sides. Rand. 2311.

DAYLIGHT FLOOR UNITS — LARGE OR small; offices to suit; 24 hr. elev. service; fine loading platform; near loop; reasonable rent. State 4416.

SALE-LEASE—MOD. BRK. FCTY., 12,000 sq. ft.; 2¼ acres grd.; add. storage bldgs.; S. S., Calumet dist.; switch trks., all improvements; owner. Address C 113, Tribune.

WTD. TO RENT—HIGH LINE COAL YARD or coal yard with high line; preferably a central location about 1200 south and 1800 west. Address X X 481, Tribune.

38,000 FT. PER. FLR.; CONCRETE; SPKLD. Areas up to 270,000 ft. Blvd. front; St. Paul switch; close in, 20-25c ft., heated. CHANDLER & MONTAGUE, RAND. 1828.

WANTED—COAL YARD, MEDIUM SIZE, within five miles of loop; give full details regarding size, rental, equipment, and location. Address D 406, Tribune.

FOR RENT—WEST SIDE, EAST OF ASHland, nr. Fulton; 1st flr. at grade, 15,000 sq. ft.; high ceilings, 14 in. concr. flrs.; stm. ht., skpld. Attractive rent. Rand. 2311.

TO RENT—4 STY. AND BSMT.; CONCRETE flrs.; 53,000 sq. ft.; switch track, truck level; other spaces, 8,000-70,000 sq. ft. F. W. PRINDIVILLE & CO., CANAL 5854.

RENT—1 STY. FACTS.; CEMENT FL.; HTG. plant; 50x100 ft.; also 100x125 ft. Sale—80,000 ft., sprink., $17,000. Del. 1776.

SALE OR LEASE 180 CAR GARAGE; GOOD location; showroom; fully equipped. Address Y A 472, Tribune.

LEASE OR SALE — 1 STORY BUILDING; 11,000 ft.; west side; bargain to close estate. William Kaplan, State 6137.

LIGHT MANUFACT. SPACE—ALL SIZES; daylight; ideal trans. and location; reas.; immed. possession. Owner, Dearborn 6618.

— — — TREMENDOUS BARGAIN — — —
Rent, 5 sty. basement, 40x100; nr. N. Side. AYRES BOAL JR., 122 S. MICHIGAN.

135,000 SQ. FT. OR PART; FIREPROOF; near Loop; heavy floor load; 12c sq. ft. RANDOLPH 0334.

RENT FACTORY BLDG.—10,000 SQ. FT.; switch track; cement floor; very light; will divide. Owner, 6624 South Park, Eng. 0015.

WTD. TO RENT OR BUY—1 OR 2 STORY bldg.; 30,000 to 40,000 sq. ft.; truck level. Address X Y 280, Tribune.

FOR SALE—CLOSE IN NORTH SIDE 2 STY. mill, sprink. bldg.; 70x130 ft.; heat. plant; large freight elev.; $25,000. Franklin 0756.

EXCELL. 1 STY. BLDG. ON TRACK, 8,600 sq. ft., concr. flr., at car and truck body level. Ofcs. Good loc. $16,000. RAN. 1828.

1 STORY BLDG. — CAR FLOOR LEVEL, belt railway switch; 100x140; attr. offices; recessed loading dock. State 8270.

SACRIFICE AT $6,500—NR. MILW.-AV.-DIvision-st., brick 3 sty. daylight; elev., heat; 8,000 sq. ft. Owner, 1209 Milwaukee-av.

2D AND 3D FLOORS—18X120 AT 209 W. Randolph-st., to rent cheap, for light mfg. Phone Dearborn 0247.

7,500 SQ. FT., 2 STY. AND BSMT. HVY. flr. load; oil ht.; freight elev.; 1¼ mi. from loop; $100 mo.; good lease. Ran. 2311.

32,000-250,000 SQ. FT. MOD. SPKLD. BLDG. W. lp.; switch; gd. trk. loadings; rent 17c. J. J. HARRINGTON & CO. RAN. 2311.

FOR RENT OR SALE—10,000 SQ. FT.; 1 sty.; south; 4 driveway drs.; concr. floors; offices; bargain. Rand. 2311.

WANT TO RENT—6 TO 10,000 FT. WOODworking space with power. Give full information. Address Y G 443, Tribune.

WANTED TO RENT—TEMPORARY WAREhouse; 10,000 square ft. No heat needed. Phone Monroe 1462.

BLDG., 5,600 SQ. FT.—WITH COOLER, OFfices, ht. pl. Also dalite 1 sty. 50x100; bargains, rent or sell. Sup. 4761.

1 STY., 38,000 SQ. FT.—2 STY. 60,000 FT. swi., spr., ht. pl., reas. Sup. 4761.

TO RENT—11,000 FT. HEAVY DAYLIGHT heated; 2d fl. $175 mo. 544 W. 35th-st.

FOR SALE—LOT 50X126; 1 STY. 50X66; 1 yr. old; N. W. Side; cheap. Ran. 2311.

TO RENT—COR. BLDG., 5,000 SQ. FT.; possession; cheap. Hummel, Seeley 1428.

RENT—2 STY. BRK. BLDG.; COR., NEAR north side; 7,500 ft. Reas. Har. 8246.

FACTORIES. WAREHOUSES. CHITTICK, INC. RANDOLPH 2380.

FOR RENT—SPACE IN LARGE SHED WITH switch track; cheap. Call Hum. 8182.

30X50 2 STY. BRK. FACT. BLDG. 1923 Osgood, nr. Cen'r. $30. Dirks, 1166 Diversey.

FOR OUT OF TOWN FACTORIES SEE Fantus, 189 N. CLARK, CENT. 4018.

TO RENT—2,700 FT. DAYLIGHT SPACE; light mfg.; low rent. 5250 W. Kinzie-st.

AVIATION.

LEARN TO FLY—NEW LOW RATES NOW in effect, $6 per hour dual, $5 per hour solo. Full sized 100 h. p. radial motored ship. Not a club plan, no dues or other charges. Lombard Airport, Lombard, Ill.

AN OPPORTUNITY TO LEARN TO FLY. RATES AS LOW AS $4 PER HOUR; FINEST EQUIPMENT AVAILABLE. WE INVITE YOUR INSPECTION. BLUE BIRD HANGAR, 5126 W. 63D.

— VELIE MONOCOUPE, PERF. COND. — Motor factry. ovrhld. 80 hrs. ago. Cover like new. Airwhls., new prop. Photos. Barg. for quick sale. Sig Wilson, Marquette, Mich.

FLYING INSTRUCTIONS, $4 HOUR. NEW Rearwin top sportster, speed 115 m. p. h. No club. Consolidated Air Service, 4930 W. 63d. Pro. 2332.

NICHOLAS BEASLEY AIRPLANE, 80 H. P. Genet motor; lic. at Westchester Airport. Cheap. 2212 S. 61st-court, Cicero.

OX5 SWALLOW—LIC. TO APR. '37 MOTOR maj.; terms. Free inst. Ravwd. Airport.

STUDENT INSTRUCTION AS LOW AS $4 hour. For full details call Englewood 5371.

LEARN TO FLY—$1.50 PER LESSON. RAY Ruprecht, River Rd. Airport, River rd.-Touhy

REAL ESTATE FOR SALE.

Central.

APARTMENT BUILDINGS.

South Side.

Cream of So. Shore 2 Apts.

SOUTH SHORE 3 APT.

Superior Interior-Exterior

SACRIFICE 4 APT. BLDG.

EXCEPTIONAL OFFERING.

WOODLAWN BARGAIN.

3 flat bldg. arranged in 2 room kitchenettes, with running water and gas; 20 rooms. Clear. Near 63d-st. Possession. Price $5,500. $1,500 cash, balance to suit. SWAN, LORISH & CASPERS, INC., 1300 E. 63D-ST. FAIRFAX 9500.

MORTGAGE HOUSE

Liquidating several very desirable apt. bldgs.; 15 apts. and up; low prices; long term financing at 4½% and 5%. FIRST UNITED FINANCE CORP. 215 W. Randolph-st. Franklin 1966.

SUBMIT OFFER.

SWC. COR. 60th and VERNON, 24 APTS. 2s, 3s, 4s. Building in good cond. 100% occupied. Might consider part trade. Mr. Tromley, BAIRD & WARNER., 1540 E. 53d-st. Dor. 5400.

AUBURN PARK—6 APT.

6-5 rooms, sun parlors and sleeping porch, 3 room bsmt. apt., 2 car garage, elec. refrig. Price $17,750. $3,500 cash. SWAN, LORISH & CASPERS, INC., 1959 E. 71ST-ST. FAIRFAX 6410.

LIQUIDATIONS.

Englewood 6 apt. bldg., price $9,000; Englewood 14 apt. bldg., price $16,000. Both bldgs. A-1 cond. Tms. Mr. Kelly, Mid. 2721.

6 Fl. Brick, $3,750—Terms.

8032 Princeton; 3-5 and 3-4 rms.; stove ht.; concr. found. and basemt.; clear. Agent on prem. 11-4 Sun. or call Radcliffe 2292.

LADY FROM OHIO OFFERS FOR SALE good brick apt. bldg. of 2 stores, 14 apts. and 5 car gar.; ground 50x125. Real bargain to keep or leave family a living for them. Rm. 401, 77 W. Washington. Frank. 7950.

6 Apt. Bldg., 3½ Times Rent.

All transp., mod. plumb., shr., G. E. refr., large lot. Agt. on prem. Sunday. Phone Mr. Tritt, Fairfax 9281.

12 FLAT—SOUTH SHORE; 4 RM. APARTments. Rents $5,300 year. Price $28,000. Need $13,000 cash. Glatt & Price, 8026 Cottage Grove-av.

SOLD FOR $25,000; PR. NOW, $10,000. Englewd. 3 flt. brk., 6 rm. ea., octag. front., el. refrg., showers, bk. garage. Sack Realty, 6527 Halsted-st. Wen. 7464. Op. Sun.

Bondholders' Smashout,

Brainard 6 apt., 6-5s; tile bath, elec. refrig.; brk. gar. Address Y H 456, Tribune.

— — — — BANK LIQUIDATES — — — —
2 flat brick, 6 rooms each..........$7,500
3 flat brick, garage; modern..........$11,000
Walter Lovell, 210 E. 79th-st. Tri. 1780.

2 APT.—5-6 RMS.; PR. $2,900. TERMS. Normal-blvd., nr. 50th.; 2 car gar. Nice income; real barg. M. G. Cirkle, 726 W. 79th Rad. 6660.

$2,000 CASH., BAL. LONG TERMS, 5% int. Buy 6 apt., Ellis near 63d-st.; 2 5s, 4 6s; oil burner; 4-car garage. Immediate possession. Price $12,000. Fairfax 2525.

24 FLAT—IN SOUTH SHORE PARK; 4 RM. apts. Mortgage $34,000, 5 yrs.; rental $12,000; price $65,000. John R. O'Connor, 1663 E. 79th-st., South Shore 7300.

MY 100% RENTED 12 APT., NR. 65TH and Kenwood. Sac. for less than 3 times income for cash. May finance. Send for statement. Address C L 599, Tribune.

ENGLISH BASEMENT 12 APT. BLDG. AT less than 5 times annual rent. Malooly, 6824 Stony Island-av. H. P. 2145.

BONDHOLDERS' COMMITTEE WILL SELL 72 bldgs.; all sizes. Immediate delivery. Terms. Address Y H 454, Tribune.

6-5 RM. FLATS—OCTAG. FRT.; TILE BTH., cedar closets; incinerator. Nr. 79th and Ashland. $22,500. Rad. 4150.

TO COL. AT SACR., 3 APT. BRK. BLDG., 6-7 rms., good cond., $750 initial payment, bal terms. Address B N 396, Tribune.

56TH-ASHLAND—2 FL., BRK.; 5-6 RMS.; stm., 2-c. gar.; $5,900. Berghuis. Rad. 4150.

CHESTER HIGHLANDS—2 FL. BRK.; 6-6 rs.; tile bath; 2-c. gar. $10,800. Rad. 4150.

WILL SACRIFICE 2 STORY BRK.—6-6 RM., furnace ht., to close estate. Price $5,500. Call Lafayette 4607.

SO. SHORE 24 APTS.—2 BLKS. I. C.; $65,000; mtg. $34,000, 5%. R. 727, 82 W. Wash.

12 APTS. IN BEVERLY HILLS; 5 TIMES rental. Beverly 4003.

WOODLAWN, UNIVERSITY-AV.—21 FLATS. $9,300 rent, $32,000. Case&Co., 118 LaSalle.

Southwest Side.

SOUTHWEST SIDE—MODERN BLD. STORES and apts. 56 units. Rent $21,000, on 4% basis. Address B S 490, Tribune.

North Side.

MORTGAGE $7,500; SELL FOR $6,000. 2 flat brick, 5's; steam, refrig.; 2½ blks. to "L." Reas. down payment. 1436 Argyle.

WEST.-DEVON—2D FL.; 2-5; H. W. HT.; 2 car gar.; $2,300 cash req.; subject HOLC. Cassidy on Devon [2625]. Rog. 0500.

12 APT., 4-5 RMS.; ELEC. REFRIG., LGE lot; price $20,000; good terms. ADDRESS X Y 297, TRIBUNE.

WILL SACRIFICE GOOD 2 FLAT, B., FOR $6,000; lge. front-rear porches; two car gar. 1640 Summerdale, nr. Clark-st. See Sun.

HIGH GRADE BRK. 2-FLAT—5 RMS. $1,000 cash, balance HOLC. Slp. pch., 2 c. gar. 5015 N. Mozart-av. Inspect 1-5 p. m. today.

MODERN COR.—10 FLAT BRICK; 4'S-5'S; steam; $17,250, terms. Local Realty Inv. Co., 2322 Leland-av. Longbeach 6565.

VALUABLE CORNER APT. BLDG. NEAR Edgewater Beach Hotel; less than 5 times income. Pr. $27,500. Hollycourt 5400.

2 FLAT—6 RMS. EACH, IN ROGERS PRK. $12,000, $4,000 mortgage, steam heat. Gd. transportation. Address D 422, Tribune.

DANDY COR. 15 FLAT; EXCEL. INCOME; fine cond.; nr. lake, L; pr. $25,000; terms. John J. Kern, Inc., 1520 Devon. Shel. 8600.

NEW 69 APT., 7 STY., CORRIDOR TYPE; unfurn; Edgewater; price $120,000, all cash; guar. deliv. R. Jackson, 77 W. Wash.

2 FLAT—EAST RAVENSWOOD; GD. TRAN.; elec. refrig.; 2 car gar. Pr. $6,250. Cash $3,000. O. P. Curran Jr., Inc. Lon. 2821.

OWNER MUST SELL 5 FLAT FRAME—3-4 rm., 2-5 rm. Barg. Leav. city. Phone Buck. 9657.

CASH — 2 FLAT, MORTGAGE, VACANT, will trade for larger N. S. property. KOELLE, WABASH 6765.

ELDERLY COUPLE MUST SAC. EQUITY IN Rogers Pk. 3 flat, fully rented; steam ht.; elec. ref.; 3 car gar.; HOLC mtg. Edg. 5599.

MODERN 4 APT.; ALL 4S; INADOR BED; near Addison-Western. Price $13,500. Jac Fritz, 2005 Sheffield.

BONDHOLDERS' COMMITTEE WILL SELL 72 bldgs., all sizes. Immediate delivery. Terms. Address Y B 445, Tribune.

2 FLAT—4 GAR.; SHER. PK.; 50 FT. LOT; at less than ground value. Terms. O. P. Curran Jr., Inc., 4545 Broadway, Lon. 2821.

WOND. DEVON-WEST. OCT. 2 FL., 6-6; tile b., lge. rms., br. gar., billiard rm., awns. See this sac. Cassidy, 2540 Peterson.

2½ STY. FRAME—NR. CUBS PRK. NEEDS some repairs. A give-away at $1,950. Call for details. Avenue 1924.

TO COL.—MOD. BRK. 2 APT., 5-6 RMS., 2 car gar., fine sect., $2,500 takes equity, bal. home loan. Address B N 397, Tribune.

MOD. 3 FLAT—BRK.; GREENLEAF-AV., nr. Boundary Park; 6 lge. rms. each; 3 car brick gar.; barg. at $18,500. R. P. 0458.

$2,500 CASH, BAL. TMS., 5% INT., 6 APTS. E. of L; 2-5s, 4-6s; lot 50x110. Sta. 3155.

12 FLAT CORNER BLDG.; RENT $5,000; price $19,000. Longbeach 0481.

3 FL., 6 RMS., 2 BATH, TILE KITCH.; wide lot. $18,500; terms. Hollycourt 1501.

CASH—2 FLAT, MTG., VACANT; TRADE for larger N. S. prop. Koelle. Wab. 6765.

3 FLAT BRICK—3-6S; RAVENSWOOD, NR. L. Sacr. $6,450; terms. Longb. 3820.

MOD. BRK. 3 APT. BLDG., 6 RMS. EACH. owner must sell; $12,000. Rog. Pk. 0458.

DELIVER COR. 18 APT.—RENTS $6,400; pr. $28,500. Address D E 392, Tribune.

6 APT. SACRIFICE—LARGE LOT; PRICE only $18,500. Address C L 278, Tribune.

4 APT. ALL 4S; ST. HT.; REFRG.; CLEAR; pr. $13,500; cash $5,000. Graceland 3071.

MOD. 2 FLAT BRICK; $4,500 PRORATED to date. Dette, 1922 Irving Park.

REAL ESTATE FOR SALE.

APARTMENT BUILDINGS.

North Side.

Read—Phenomenal—Read

CHOICE BARGAINS.

EXCEPTIONAL BARGAIN.

$1,000 DOWN.

MUST BE SOLD.

For Future Development.

De luxe 12 apt., 4-5 rms., with resid. and 50 ft. adjoin.; suit. to complete court bldg.; excel. loc.; nr. lake and all trans. ½ original cost. Address X X 289, Tribune.

REAL BUY.

A flat, 6 rms., 2 baths; nr. Belmont Harbor. Mrs. Crenshaw, Baird & Warner, Wellington 1855.

SACRIFICE FOR CASH.

2 apt., N. Edgewtr.; $2,000 cash; 12 apt., 11 yrs. old, $28,000; 24 apt., rents, $10,400. Price $45,000. Rogers Park 6361.

ASHLAND-AV., 6514 N.—SPLENDID 2 APT. brk. bldg.; 6 rms. each; well lighted; steam heat; clear; European owner wants offer. Jones & Kerfoot, 35 S. Dearborn, State 4674.

THIS PROPERTY MUST BE SOLD—WEST Rogers Park, 3 apt. bldg.; tile bath, canvas and Craftex walls; excellent condition. Draper & Kramer, Inc., 2262 Devon-av. Rogers Park 8130.

FOR SALE—6 APT., 2 BTHS., ON SHERIdan-rd., Rogers Park; rental $5,000; less than $20,000 will buy. HARRY GOLDSTINE REALTY CO. 134 N. La Salle. State 3658.

ROGERS PARK 2 APT. BLDG.—5 RMS.; sunpar. and sleeping pch., oil hot water heat; convenient to all trans. Price $6,500. Draper & Kramer, Inc., 2262 Devon-av. Rogers Park 8130.

6-6 RMS.—BRK.; HOT WATER HT., 3 CAR gar.; lot 35x125; gd. transp.; $5,500; nr. Sheffield and Waveland-avs. John Haderlein & Son, Inc. Lake View 4666.

230 E. SUPERIOR [NEAR NORTHWESTern Campus] — 8 flats, 48 rooms; many kitchenettes; fine rooming proposition. SHANKLIN & CO., Conway Building.

— — — A BARGAIN FOR $11,500. — — —
Modern brick 3 apt., octagon front, 6 rms., garage; Devon-Western section. Sterling Realty, 2312 Devon. Shel. 5182.

FORECLOSURE SALE— 3 APTS., 6 RMS.; 3 car gar., cedar closets, tile kitch. and bath. Gd. inc., $14,000, all cash. Maloney, 6150 N. Francisco. Hol. 5704.

WELL BUILT 3 FLAT ON FOSTER-AV., nr. Clark. Steam heat, 2 car garage, elec. refrig.; 100% rented. Full price $7,250. Terms. Call Avenue 1924 for details.

— — — — 2705 WINNEMAC-AV. — — — —
3-apt. bldg.; 6 rms., former value $32,000. Now $12,500 for quick sale; easy terms. Open 1-5, or Hofmann & Co., Briargate 4000.

24 APT. BLDG.—NEW, MODERN, FINE APpearance; best growing neighborhood. Rents $11,500. Price $52,000. ADDRESS Y D 471, TRIBUNE.

READ THIS—3718 N. PAULINA-ST.; 2 apt. brk.; 2 car gar.; 5-6 rms.; new furnaces; A-1 cond.; yearly income over $800; barg. at $5,600. Excl. agts. Cen. 5151, Rogers.

6 APT.—EAST OF BROADWAY, SOUTH OF Irving Pk., 1 blk. Lincoln Pk. 1/5-5/6, lot 50x150. Rents $3,480; price $17,500. Albin J. Liepold, 541 Diversey. Div. 4771.

2635 HAMPDEN-COURT—3 STY. BRICKstone frt.; 2 flats and 1 studio apt. Real bargain if sold by June 15. Broomell Bros., 111 W. Washington. Randolph 9121.

SEMINARY-AV., NR. ROSCOE—2 STORY brk. in frt. and 2 story frame in rear; total rent $66. Owner will sacr. Phone Anderson, Briargate 0246.

3111 SOUTHPORT—2 APT.; FRAME; stove heat; bargain for cash. BEESLEY & CO., 4219 Irving Park-blvd.

N. STATE-ST., NR. LINCOLN PK.—BEAUtiful 3 apt. bldg.; liquidate at sacrifice. BOWES REALTY CO. Whitehall 7945.

2 STY. FRAME ON BERWYN-AV., NR. Ashland. Nice location. Full price $2,950. Terms. Address C K 599, Tribune.

6 FLAT NEAR "L," LEASED TO ONE TENant with security. $6,000 down, bal. from income. Longbeach 9037.

3 APT., 6 RMS.; 8 YRS.; NR. CATH., PUB. schls., churs.; 6-5 rm. 79 Essex. $23,000; 1-3 cash. Ernest Cook, 6760 Stony Island.

Northwest Side.

This One Can Be Delivered.

CORNER 15 FLAT—2 STORE BLDG.
$85,000
12 4's, 3 5's. Income over $7,000. Cash req. $15,000. THE BILLS REALTY, INC., 4810 No. Kimball-av. Key. 1261.

DON'T MISS THIS

IF YOU ARE INTERESTED IN A 2-APT. brk. bldg. priced to sell, 2 beau. 6 rm. apts. Very attr. prop. in excellent condition. On Whipple nr. Montrose. Mr. Donovan, BAIRD & WARNER, 4556 Broadway. Longbeach 1855.

Brick 2 Flats, $6,500-$9,000.

5249 School-st. 6-6, 2 htg. plants; 2 c. gar.
4442 Altgelt. 6-6 rms., furn. ht.; nice loc.
5122 Cullom-av. 6-6, 2 htg. plants; gd. tr.
3727 N. Bernard. 5-5, h. w. ht., 2 plts.; gar.
2655 Leland-av. 6-6, h. w. ht.; A-1 location.
Edw. S. Judd & Co., 110 S. Dearborn, Cen. 0016.

WRIGHTWOOD AND SPAULDING—S. E. corner, brk. 4 flat; 1st class cond.; 2-6 rm. flats have separate hot air furnaces; 4 rm. flats stove heated; exc. location. F. B. Kilbride, 2956 Milwaukee. Spa. 7302.

10 5 RM. APTS., 2 STORES—STONE AND brick; steam ht.; new boiler and stoker. 100% rented. Annual rental about $4,000. Quick sale price $15,000. 2532-34 Chicago-av. Owner on prem. or Central 0227.

TWO STORY BLDG. — HUMBOLT PARK; containing four 6-room apts. Rental $2,000 per year. Price for quick sale, $8,500. One-half cash. Address C L 101, Tribune.

12 APT., COR. 4S AND 5S, MODERN, G. E. refrig.; large light rooms, good yield at present low rentals. $29,500. Can deliver. Owner. Address Y 147, Tribune.

2 FLAT BRICK—LOCATED NEAR KEDZIE and Leland; 2-5 rm. apts. Lot 30x125. Price $4,500. Draper & Kramer, Inc., 4662 Kedzie-av. Irving 1808.

— — — TWO FLAT BUILDINGS. — — —
Ordered to sell a number of 2 flats located throughout N. W. side. Suiatble terms, priced right. E. Leiser, Rand. 8481.

$1,000 BUYS A GOOD 2 FLAT BRICK 5-6 rms.; 2 heating plants; gar. Bargain at $5,500. Bittersweet 1701.

A SURE BARGAIN—5 APTS., 1 STORE; Damen at Milwaukee; for prompt sale, $4,000. Call Newcastle 4820.

FOR SALE—2 FLAT BRK., 6-6s; HT. WAT. heat, and vacant lot adjoin'g; $3,000 cash, bal. HOLC loan. 3041 N. Central Pk.-av.

MOD. 8 YR. OLD 2-5 RMS., 1-4 RM. BRICK 2 flat; 2 car gar.; 4554 Diversey; $6,000; terms. Rog. Pk. 6446. 1-5 p. m. Sunday.

4501 N. MELVINA—DANDY 2 FLAT, FRM. bung. style; 5 rms.; furnace. Inspect by appt. Buckingham 0402.

COR. FR. 2-6 AND COTT. 5 RM., BATHS, nr. Western and North-avs. Bargain at $2,000, cash $1,000. Apply 2318 N. Western.

5 FLAT, 10 YRS. OLD, ST. HT., 2-5, 3-4 rm. apts., 50 ft. lot; only $12,500. Bel. 0001.

18 APT.—LESS THAN 4 TIMES RT.; CHOICE loc.; nr. L; barg. Address B Y 363, Tribune.

$3,000 BUYS 3349 PULASKI 2 FLAT— $1,000 cash. Schmid & Co. New. 2424.

3 FLAT FRAME, ONLY $5,000—BIG SACRIfice. Address C D 239, Tribune.

COR. 8 APT.—3 STORIES; 100% RTD. $14,000, $5,000 cash; no brok. Ans. 3121.

West Side.

$1,000 DOWN WILL BUY 2 STORY FRAME bldg., 1, 3 rm. apt., 1, 4 rm. apt., furn. ht. Pr. $4,500. See Mrs. Stavoe, 815 N. Latrobe-av. Call W. C. Bowman, Sta. 7747.

CLEAR 2 FLAT—NR. JACKSON-CAMPBELL. 7 and 5 rms.; furnace; 2 car gar. Inc. $42 mo. $3,400. sm. dn. paymt. Pens. 4227.

BRICK COL. 2 FLAT—5-6, STEAM HEAT; Flournoy, near Homan; $4,500, $2,000 dn. L. Ryan, Man. 6189, Sun. or Nev. 6678, Mon.

— — — 2935 WARREN-BLVD. — — —
3 story brick apt.; decided bargain, $2,700. Kenny Bros., 740 Washington-bl. Hay. 2700.

3 FLAT BRICK, 5-6-6, BARGAIN, $3,700. 1233 S. Spaulding-av. Seeley 4461.

3911 GLADYS-AV.—BARGAIN; 2 FL., BRK. 6 & 7 rms.; h. w. ht.; 2 car gar. Call Sun.

3250 POLK-ST.—2 FLAT BRICK, 6-7 RMS.; steam ht.; lot, 37x125. Real bargain.

2 FLAT—H. W. HT., EL. REF., SLP. PCHS.; $6,000, easy tms. Owner, 4526 Jackson-blvd.

DANDY 2 FLAT—BRICK; STEAM HEAT; must sell. Price $4,000. Nevada 1524.

REAL ESTATE FOR SALE.

APARTMENT BUILDINGS.

West Side.

BUSINESS PROPERTY.

South Side.

North Side.

Ridge and Touhy-av. 100x175. B. B. Clover, 69 W. Washington. Cent. 8376.

NEW ONE STORY MODERN STORES, chain tenants; net income $4,000. Sac. $36,000; ½ cash; no trade. Address C K 508, Tribune.

FOR SALE OR LSE.—LOW PRICE; A1 BUS. cor. to build on opp. chain and dept. stores; N. S.; choice ten.; ready to rt. 1947 Lawrence.

Northwest Side.

Believe It or Not—$110 Ft.

buys S. W. Cor. Milwaukee and Central-av., at Foster-av. 4 car lines at this point. JORDAN, 1619 Devon. Hollycourt 2677.

SAC. 4 1-STORY STORES; NEED $5,000 cash. Denbo, 111 W. Washington. Cent. 9404

1 STORE, 3 APTS.—9 YRS.; STV. HT.; RENT $100 m.; pr. $7,500, $2,000 cash. Sta. 4262.

West Side.

3905-07 W. ROOSEVELT-RD.
CHOICE BUSINESS PROPERTY—2 STORES and lodge hall above. Former mtge. owner will sacrifice. William J. Klibanow & Co., Inc., 3780 W. Roosevelt-rd. Nevada 1450.

12 MODERN 1 STORY STORES—HEAVY transfer cor; 200 ft. frontage. Dense population. A steal. Price $40,000. Only $18,000 cash needed. Address X Y 497, Tribune.

5 STORES, W. HARRISON-ST. RENT $1,500. Lot 100x125. Suitable for mfg. Sell cheap. HARRY GOLDSTINE REALTY CO. 134 N. La Salle-st. State 3658.

75 FT. ON MADISON, IN 4000 BLOCK— Improved; short term leases, for $2,500 per ft. Address Y H 414, Tribune.

3 STORY BRICK; STORE, 2 FLATS; FRAME cottage in rear; for less than mtg. 2126 W. Harrison. Keystone 0537.

3 STORIES, 2 FLATS—STM. HT., OPP. NEW ¼ mill. $ park. Call 7440 Harrison-st.

Suburban.

Safe Investment with High Speculative Value.

Best med. sized coml. prop. in one of Chicago's high grade suburbs just came into market. Will earn 12 to 18% net at present leases. Quick offer must be made. Address C L 103, Tribune.

HOUSES.

South Side.

Two Bungalow Bargains.

5 rm. br., 9143 Blackstone-av., $4,250.00. Furn. ht. Low down paymt. See this today.

6 rm. br., 7023 Woodlawn-av., $5,500.00. Hot water ht., glzd. pch., new refrig., stove. Excellent condition. Close to I. C. BRYAR & BLISH. 7853 Stony Island. Saginaw 2100.

—ONLY 2 LEFT AT THESE PRICES— 7518 Indiana-av., 5 room brick bungalow; electric refrig., table top stove, garage, beautiful lawn and yard. Only $4,500.

7906 Dorchester-av., 5 large rms., glazed pch., garage. Nr. I. C. & school; vacant now. Newly decorated. Open 1 to 5 p. m., $5,300. Woodrich Bros. [Mr. Smith.] 7848 Cottage Grove. Triangle 1800.

PARKER-HOLSMAN CO.

HYDE PARK-BLVD. NR. KENWOOD-AV.— 9 rm. brick. Immediate possession..$4,500
UNIVERSITY-AV. NR. 54TH-ST.— 10 rms., 3 baths; lot 100x164....$22,500
HARPER-AV. NEAR 58TH-ST.— 6 rm. brick. Immediate possession..$6,500
1500 E. 57TH-ST. HYDE PARK 2525.

9116 KINGSTON-AV.

5 rm. bungalow, fce. heat, glazed porch, small down payment, balance like rent.

McKEY & POAGUE.

PLAZA 2100, LASSEN. 2100 E. 71ST-ST.

HOME ON BEAUTIFUL SOUTH SHORE-DR. Eight rooms, steam heat, hardwood finish, spacious lot, 50x212, that will rapidly increase in value. I. C. express service. Bargain at $18,500. SWAN, LORISH & CASPERS, INC., 1959 E. 71ST-ST. FAIRFAX 6410.

— — — — SO. SHORE HOMES — — — —
8332 Crandon-av.—5 rms..........$5,500
8054 Euclid-av.—5 rms..........8,750
7545 Paxton-av.—6 rms..........8,500
2669 E. 74th-st.—8 rms..........10,000
2617 E. 74th-pl.—7 rms..........7,500
FLOYD M. PHILLIPS CO. SAG. 6100.

WOODLAWN RESIDENCE

8 Rooms on Greenwood-av., near 64th-st. Gas heat. $1,500 cash. Price $4,500. SWAN, LORISH & CASPERS, INC., 1059 E. 71st-st. Yakich] Fairfax 6410.

COME OUT TODAY!
See this spacious octag. frt. cor. brk. 6 rm. bung.; h. w. ht.; 2 car brk. gar. Vacant and open for your inspec. 11 to 6 p. m. at 7758 Calumet-av. DONALD F. MOORE. 7748 S. ASHLAND.

$800 FOR DEED.

Widow will sell 6 rm. brk. res.; large lot; 2 car garage; A1 cond.; full pr. only $4,750. Bal. HOLC. See this garden spot today. 8748 Michigan-av., or Eng. 7100.

YOU'LL LIKE THIS FINE SUNLIGHT Home—Very different from the ordinary type. 9 rms., 2 baths; big wooded lot; 3 car garage, side drive. Price $6,450; $2,000 cash needed. Open today 1 to 5 p. m. 1035 E. 45th-st.

Beautiful Brick Home.

5225 University-av.; 12 rooms, 3 baths; lot 75x164; 2 story garage; special bargain. Shown by appt. Orr. Realty, 1315 E. 53d.

BEFORE YOU BUY YOUR HOME BE sure and go thru my 9 rm. home. Large light rms., 2 baths; 2 car garage. You will be amazed at the low price. See it today at 4504 Woodlawn-av., 1 to 5 p. m.

BUNGALOW, NEAR 77TH AND OGLESBY-av.; 5 rooms, 2 extra attic rooms; $500 down, easy terms, will buy this for $4,500 or less. Glatt & Price, 8026 Cottage Grove-av. Vincennes 6920.

— — — — 8533 S. WOOD-ST. — — — —
New modern insulated 6 rm. English type brk. res.; tile kitchen and bath; price $7,950. Open for insp. Sun. aft. Will also build to suit, and arrange financing. H. & M. van Dam, Builders, Stewart 6808.

5 ROOM BRICK BUNG. WITH BREAKFAST rm. Glazed porch, canvas walls, oil ht., gar., $6,100. Nr. 83d-Hermitage. Sack Realty, 6527 S. Halsted. Wen. 7464. Open Sunday.

6 RM. BUNGALOW, CANVAS WALLS, OIL heat, 2 car garage, shower bath, newly decor. Must be sold at sacrifice. 7748 Luella-av., South Shore 7695.

OPEN FOR INSPECTION 2-5. Mod. 6 rm. bung., 2 extra rms. in attic. Recreation rm.; newly dec.; st. heat.; 2 car, br. gar.; wide lot. $6,400, tms. 7241 Indiana.

OPEN HOUSE 2-5 TODAY. Beaut. 5 rm. bung., lot 60x125; landscaped garden; gar. Widow must sell. Small down payment, balance HOLC. 7127 Talman-av.

WOODLAWN-KIMBARK-AV., S. OF MARquette-rd. Two story brick; 7 rooms; stm. heat; 2 car brick garage. Owner sacrificing. James G. Barsaloux & Co. Wab. 4522.

6 RM. BRK. BUNG.—H. W. HT.; ELEC. REF. Glzd. porch, gar., wide lot; nr. I. C.-surf. Pr. $6,500. Low as $500 dn. 8051 Dorchester.

6641 S. SEELEY; BRICK BUNG.; 5 RMS.; furnace, gar.; sacrif. $3,800; $1,000 cash. Graham, 1208 W. 63d. Went. 4383.

MODERN 6 RM. BRICK BUNG.; ST. HT.; nr. 81st st.; was $8,500; now $4,250 Dooley. 7905 Cottage Grove. Stew. 2500.

5 RMS., 9121 PAULINA—LGE. 37½ FT. lot, beau. landscpd.; 2 car gar. $4,000; terms. Vincennes 7070.

7234 DOBSON-AV.—5 RM. BRK. BUNG.; sacrifice for $4,500; $2,000 cash. THOS. E. KAY. FAIRFAX 9300.

5 RM. BRICK BUNG.; 30X160; 2 CAR gar.; furnace ht. 7617 Wabash. Tri. 6297.

MOD. 6 R. BUNG.—TILE BATH, KIT.; 2 C. gar.; nr. Little Flower; $6,800. Stew. 3608.

8 ROOM HOUSE—BUILT BY OWNER AT 7019 PRAIRIE-AV.

ATTR. 6 RM. COTTAGE, MORGAN PARK for colored; HOLC loan. Morgan. Eng. 1455.

7420 PEORIA-ST.—4 RM. COTTAGE; FURnace, elec., bath; $2,500; tms. Eng. 1680.

EXCEPT. COND.—10 RMS.; CANVSD.; HD.-wd flr. Reas. Tms. Priv. 4502 Ellis-av.

8 RM. BRK. HSE.—37½ FT. LOT; $2,750. Bung. neighborhood. Sou. Shore 5430.

REAL ESTATE FOR SALE.

HOUSES.

South Side.

BARGAIN SPECIALS

OTHER ATTRACTIVE OFFERINGS

Individuals and Brokers

Wirtz, Haynie & Ehrat

5180 SHERIDAN-RD.
WELLINGTON 3000.

BAIRD & WARNER

Exclusive Offerings

6807 CREGIER—Sturdy 9 rm. brk. priced at a fraction of its orig. cost.
1518 E. 86TH-ST.—Attr. 6 rm. brk. bung.; modern. Easy terms.

Many others available—all sizes, prices. PROPERTY INDEX—32 PAGES, 134 BEAUTIFUL ILLUSTRATIONS FREE UPON REQUEST.

7201 YATES-AV. Sou. Shr. 1661.
1540 E. 53D-ST. Dor. 5400.

8018 PRINCETON-AV.
8026 PRINCETON-AV.

OPEN FOR INSPECTION TODAY 1 to 5 p.m. See these modern 5 rm. brick bungalows. Good neighborhood; close to school. Very moderately priced; small cash payment; bal. over long period. Completely reconditioned. Vacant, you can move in at once. See today or call Mr. Evans.

McKEY & POAGUE,

7940 Cottage Grove-av. Triangle 5060

12238 YALE-AVENUE.

OPEN FOR INSPECTION TODAY 1 TO 5. See this modern 5 rm. brick bung. with enclosed heated sleeping porch equal to extra room. Hot water heat; full floored attic. Newly decorated. A beautiful bldg. offered at a bargain. Near I. C. station; public school and park. Small cash paymt. bal. 15 yrs. like rent. Vacant—you can move in now. See today or call Mr. Uncapher

McKEY & POAGUE,

7940 Cottage Grove-av. Triangle 5060

Don't Fail to See Today

The most beau. bungalow in So. Shore. 6 rm. brk., steel const., gas ht., inlaid linol. in kit., bdrm. and brkfst. nook. Tile bath, tile kitch., Venetian blinds thruout. Canvased walls. 2 car brk. gar., side dr. Cost $17,000. Owner must smash out at once for $9,950. Open today 2 to 6. Mr. Upham. THE BILLS REALTY, INC., 1920 E. 71st-st., Hyde Park 2604.

— — — JOHN P. QUIGLEY & CO. — — —
2221 E. 71st-st. Dorchester 1104.
7121 Paxton-av. 8 large rooms. Beautiful condition. Lot 75x125. Owner leaving city. Must sell. Price $18,000.
8201 Kimbark-av., 43x125, corner, 8 rooms, 2 baths, 2 blocks to I. C. Price $10,500.
8410 Luella. 6 room brk., 2 c. gar. H. w. ht. HOLC financing. Price $6,500.
Practically new 7 r., 2½ bs. Jackson Park Highlands res., 2 c. brk. gar. Side dr. Sprinkler system. Wonderful cond. Price $22,500.

— — YOUR HOME AT YOUR PRICE — —
$5,000—quick sale—takes air conditioned 5 rm. modern bung.; tile bath, canvas walls, arch doors; gar.; 1 blk. 91st I. C., nr. schls. $8,500—6 rm.; beaut. 48 ft. lot; tile kitchen and bath; real firepl.; bkfs. nook; G. E. ref., h. w. ht.; 2 brick gar.; mod.; 84th-Stony dist. Complete selection South Shore, Avalon, Park Manor bargains—$4,200-$27,000. P. M. THIELE, 1613 E. 75th-st. [Open Sun. 10:30-12:30; 2-5]. Dor. 3500.

REAL VALUE.

7827 HERMITAGE-AV.
6 room brick bung.; only $5,500. Owner must sacrifice. Sunparlor; glazed porch; paved alley. Very reasonable terms; immediate possession. Office open Sunday, 11 a. m. to 5 p. m. Call Mr. Saunders.

McKEY & POAGUE,

7940 Cottage Grove-av. Triangle 5060

BEVERLY'S BEST

2328 WEST 111TH-PL.
MONTHLY PURCHASE PLAN.
5 ext. lge. rooms, 3 dormers in attic; H. W. Heat. Don't miss seeing it. Open for inspection 11 a. m. to 4 p. m. today.

McKEY & POAGUE,

7911 S. Ashland-av. Radcliffe 7911.

STONE HOUSE—CLOSED FRONT PORCH; hot water heat; 5 rooms, bath upstairs; downstairs large garage; can be used for warehouse or large trucks; bargain; $8,250. 7481 S. Wentworth. Ph. Vincennes 0665.

$5,850—Only $1,100 Cash.

6 rm. bung., 79th-Michigan; lot 40x160; gar.

Chatham 2 Story Res., $8,700

7 rms., brkfst., sun rms.; h. w. ht.; 2 car gar. E. B. Shogren & Co., 7941 S. Park. Tri. 2000.

THE HOME YOU WANT.

6 rm. brk. bung., hot wat. ht., screen and glaz. porch, 2 car brk. gar., Perry-av., nr. 80th-st. All assess. paid. Smash out p. $6,000 John J. Mangan, Exclusive Agents, 9114 S. Ashland. Cedarcrest 0650.

MUST SELL FORECLOSED 8 RM. HOUSE near 74th and Bennett, two baths, hot water heat [oil]. $11,000.00.

McKEY & POAGUE,

Plaza 2100, Lassen. 2100 E. 71st-st.

MUST BE SEEN TO BE APPRECIATED. 5 rm. bung.; inc. porch; h. w. heat; lot 50x125; brk. 3 car gar., side drive; price $5,500; cash $1,000, bal. like rent. 254 W. 105th-st. Agt. on property Sun. 10 to 5. Chas. C. Cross, 2413 W. 79th-st. Hem. 4200.

4064 LAKE PARK-AV.

Will sacrifice beaut. 10 rm. brick house; exc. trans.; ideal home or rooming house; 2 car fr. gar.; $3,500. Open for inspect. Tidholm, 10 S. La Salle-st.

FORCED TO SELL—5 ROOM FRAME BUNG. Now under construction; modern; 3 blks. I. C station, shopping center, schools, churches; 31 min. to loop. $2,250 complete. $250 cash, bal. 20 years to pay. F. H. A. Financing. Address X K 98, Tribune.

CLOSING ESTATE.

8214 S. Elizabeth-st. 6 rms., tile bath; 2 car gar. Terms. On premises Sun., 1-5 p. m. Moore Co., Triangle 8877.

5 RMS., BRKFST. RM., LOT, 70 FT. BY 159. Exc. condition. 76th and Calumet. Giving it away at $5,000. Terms. S. A. VAN DYK, 9048 S. Ashland-av. Beverly 4003.

. . . . . SEE NEW BUNGALOWS . . . . .
9233-35 ELIZABETH-ST. 1621 W. 93D-PL. TILE BATHS. TILE KITCHENS. THOMPSON & MIESSLER, 9307 S. ASHLAND. BEV. 8286.

8 RM. ASBESTOS COVERED HSE.—2 CAR gar.; in splendid cond.; hdwood flrs. thruout; extra toilet downstairs; sun pch.; ht. w. ht.; gd. trans.; schls., churches $4,000, cash $2,500. 5907 Parnell. Can. 4400. Parker.

2 STY. BRICK RES.—7 RMS., STEAM HT., steel constr., plastered basement, encl. pch. Lot 50x125, 2 car gar., excell. trans. Price $5,500; $1,000 down paymt., bal. like rent. John R. O'Connor, 1663 E. 79th-st. S. S. 7300

TODAY'S BEST BARGAINS.

Write for exclusive listings. Chicago Real Estate Exchange, 32 W. Randolph-st.

PRICE CUT $17,500 to $8,500— 6 R. br. octagon bung., nr. 81st-Morgan; tile bath, h. w. h., 2 c. brk. gar. large lot. Seen by appt. only. Nor. 3700, Bev. 8509.

FORECLOSURE BARGAIN—4506 ELLIS-AV. $12,000; stone front house; 10 rooms; new h. w. heat; garage; good repair; sacrifice for $4,500; terms. Flanders, 953 E. 47th-st.

8 RM. HOUSE—BRAINERD; H. W. HT., oil; lot 50x125; 2 car gar., side drive; R. I. and surf.; $750 cash, bal. tms.; $5,650. Barrett Bros., 9041 S. Ashland. Ced. 1600.

FORECLOSED—5 RM. BRK. BUNG., H. W. ht., rms. except. lge., htd. slp. pch.; fine home; garage, beau. loc. 83d-Luella. Will finance. Make offer. Call Saginaw 0948.

LIQUIDATE MOD. HOME LOW AS $3,800, and 2 apt. bldgs. in Chatham and Park Manor dist. For insp. ph. Vin. 8000. Mr. Welches.

PRICE $4,000, BUNGALOW—NEAR 81ST & Wabash. Need $700; 5 rooms. Glatt & Price, 8026 Cottage Grove-av.

ATTRACTIVE 5 RM. BUNG.—GLAZED-IN porch; h. w. ht.; beaut. landscaped; 2 car insul. gar.; bargain. 8326 S. Ada. Tri. 4569.

12 BUNGALOWS—SO. SHORE, AVALON; large trust co. must sacrifice home; for appointment Mr. Mulry, Drexel 2357.

COTTAGE—5 RMS., FURN. HT.; $1,900. NR. 79th and Halsted. A snap, lot 40x125. M. G. Cirkle, 726 W. 79th. Rad. 6660.

SMALL HOUSE—MOD., 2 CAR GAR., NR. 72d-Western, $1,200. Owner, Pros. 10145.

8541 MARSHFIELD—5 RM. BUNG., GAR., furn. ht., HOLC loan. South Chgo. 9545.

SO. SHORE BRK. 6 RM. BUNG.—40 FT. lot. $4,750; terms. Address Y E 72, Tribune.

6 RM. FRM. COTTAGE, $1,650; 2-4 RM. flts., new brk. $3,750. 4708 S. Western-av.

$1,600, BAL. LONG TMS. RMG. HSE., brk., 9 bedrms., 2 baths, 2 gar. Sta. 3155.

MUST SELL—2-3 STORY, 12 RM. HSES. Sac. for cash. Address D 594, Tribune.

6 RM. BRK. BUNG.; STM. HEAT. 82D and Kimbark; $5,000. Tri. 4400.

REAL ESTATE FOR SALE.

HOUSES.

South Side.

11701 S. HALE-AV.

(Morgan Park.)

MONTHLY PURCHASE PLAN.

McKEY & POAGUE,

7911 S. Ashland-av. Radcliffe 7911.

TODAY'S BARGAINS.

Southwest Side.

OPEN FOR INSPECTION.

1 to 6 P. M.

6320 S. Keating-av.

F. H. HALVORSEN CO. 3145 W. 63d-st.

MUST SELL TODAY—BEAUT. CORNER brick bung. on Fairfield-av., nr. 55th-st.; heated; frame gar. Owner is in danger of losing and will sacrifice for $5,800. E. Geissler, 2749 W. 63d. Hemlock 2310.

— — SACRIFICE TO CLOSE ESTATE — —
7 Rm. Fr., corner and adjoining lot; 2 car gar. 6 Rm. Fr. Cottage corner 32x125 ft. nr. local transp., street cars, railroad, stores. Beverly 0644.

HOUSE FOR SALE—5 RM. BRICK BUNG.; hot water ht. [thermostat]; lot 30x125; in A1 shape all around; near schools, transp. $5,200. Owner, Heise, 5832 S. Maplewood.

6 ROOM BRICK HOME; 2 BATHS, HOT water ht., metal weather strippings, garage, paved alley, 50 ft. lot, nr. Marquette Park. $7,300; tms., clear. Prospect 8690.

5239 W. 87TH-ST.—5 ROOM HOUSE; BASEment; furn.; head sewer; water, electric, garage; large lots for progressive people; $1,000 down; rest like rent.

7 ROOM HOUSE—2 STORY; HOT WAT. HT. 1 car garage. Enclosed front porch. Price $3,000; about $800 cash. 3523 S. Francisco-av. Lafayette 7082.

$5,950 BUYS $12,500 MOD. 7 RM. BRK. bung.; hot w. ht., 2 car br. gar.; 33x125; nr. 61st-Kedzie. Apply 2532 W. 63d. Hem. 8300.

ONLY $5,000; 6 RM. BRICK BUNG., 3 EST. rm. attic; 30 ft. lot, 2 car gar. Qualkinbush, 5846 S. Kedzie. Hem. 2000.

NEW 4 R. FACE BRK. BUNG.—H. W. HT.; lrg. att.; $4,500. 6634 Kilpatrick, Vin. 8442.

North Side.

BAIRD & WARNER

EXCLUSIVE OFFERINGS.

Open Today—2-6.

2719 FARWELL—De luxe type, 6 r. brk. bung. Only $1,650 cash nec. Bal. rent.
4710 N. SPAULDING—Rare opport. for 7 rm., mod. features. Only $7,000.
6336 CAMPBELL—6 rm. bung. Well located. Only $9,000 cash. Bal like rent.

Also—By Appointment Only.

6628 N. SACRAMENTO—Unusual 5 rm. brk. bung. Sm. down paymt. Bal. rent.
1506 TOUHY—Brk. home, 9 rs. 2 bths. Well built; beau. trees. Fine value.
Many others available—all sizes, prices. PROPERTY INDEX—32 PAGES, 134 BEAUTIFUL ILLUSTRATIONS FREE UPON REQUEST.

UPTOWN OFC. 4556 Broadway. Long. 1855.
ROGERS PK. OFC. 1349 Morse. Rox. 1855.
MICHIGAN-AV. 644 N. Michigan. Sup. 1855.

YOU NEVER WILL HAVE SUCH an opportunity to buy a house in a restricted st. So. of Edgewater Beach just off new drive in Lincoln Pk., for almost ground val. 100 ft. front. 8 rms., 2 baths, 2 lav., sun rm., stm. by oil, air cond., 3 car gar. Price $10,500; half cash. Mr. Halas. THE BILLS REALTY, INC., 134 S. La Salle-st. Sta. 0266.

Western-Devon District.

Beau. designed 6 rm. home should be seen by prospect willing to pay $10,000 for something different.

H. J. KARTHEISER & CO.,

2901 DEVON-AV. BRIARGATE 1111.

ROGERS PARK 6 RM. MOD. BRK. BUNG.— H. w. oil ht.; lot 30x159; shade trees; unique recreat. rm., nat. firepl., newly added insul. brkfast. rm. and sun pch.; 2 car gar. Exc. cond. Armstrong school 2 blks.; good trans. Owner. Rogers Park 8915.

DEVON-WESTERN.

Wonderful 5 rm. brk. bung.; gar.; h. w. ht.; large lot; excep. lrg. airy rms.; A-1 cond. Very choice location. Priced to sell. JACOBS & JACOBS, INC., 2750 Devon-av.

MOD. 8 RM. BRICK RESIDENCE, EAST Edge; 2 car gar.; oil ht. Owner will sacrifice $7,500. Mrs. Dameier. SCHOENLANK & KIRSCHNER, INC., 1505 MORSE. SHEL. 8820.

OWNER HAS ASKED US TO GET OFFER for equity in very nice 8 rm. frame home; good cond.; h. w. ht.; lot 42x165; 2 car gar.; mtg. $3,700, due 1938. Good transp. Bargain. Address B O 550, Tribune.

BELDEN-AV., E. OF CLARK—HOUSE, PARtially remodeled into duplex apts. Ideal location for prfessional man; nr. park, hospitals, and hotels. Broomell Bros., 111 W. Washington. Randolph 9121.

OWN A MOD. BRK. HOME FOR $2,000 cash—2 baths, 2 car gar.; nr. schl., beach, all trans.; pay bal. $30.80 mo., incl. int. until pd.; stm. ht., encl. pch. From owner, 1054 Winona-st. [5100 north].

6 RM. BRICK BUNGALOWS

$7,000 to $7,500; h. w. ht.; ideal neighborhood, North Pk. Some HOLC, cash $1,500. R. DOBROTH, 3245 Bryn Mawr. Jun. 7807.

SIX R. BRICK COTT.—ATT. GAR.; MOD.; exc. 60 ft. front; master built 4 yr.; tile bath, 2 lav. Price $10,000; $2,000 down payment. Lock Box 62, Glenview, Ill.

RAVENSWOOD MANOR—OWNER LEAVING city; 6 rm. brk. bung.; gd. cond.; 2 extra rms.; attic; recreation rm., basebt.; h. w. ht.; gar. Pr. $6,850, cash $2,500. Lak. 1318.

46 E. SUPERIOR—12 RM. HOUSE; LOT 25x125. Price $12,500. Fine for remodelling into studios; will pay well. Bowes Realty Co., Excl. Agts. White. 7945.

CLARK, NR. BELDEN—3 STORY BRICK; steam heat, 10 large rms., 3 baths, furniture, property and all, $8,500; terms. J. McCarthy & Co., 1028 N. Clark. Linc. 1208.

EDGEWATER RESIDENTIAL SECTION, corner, 2 blocks from "L" sta.; 9 rms., h. w. ht.; in good condition; garage. Lot 50x125. Price $9,500; clear. Phone Briargate 0125.

TODAY'S BEST BARGAINS.

Write for exclusive listings. Chicago Real Estate Exchange. 32 W. Randolph-st.

9 RM. HOME—BEST RESIDENTIAL SECT. of Buena Park; large lot and garage; h. w. heat. Can be had at low price for quick sale. Phone Juniper 2139.

DE LUXE 6 RM. HOME AT CUT PRICE. 8 yr. old brick residence, h. w. ht., $8,000. Ideal location for children, 2818 Chase-av. Agt. on premises 2-5 today. Ph. Fra. 0576.

YOU'LL LIKE THIS NEAT 6 RM. RES.; fur. heat; near Jarvis and Clark; wide lot. Price $3,500. Terms. Call Avenue 1924.

6 RM. HOUSE—2 CAR GAR.; IN BEAU. Ravenswood Manor; small cash pay., bal. like rt. 2849 Wilson-av. Call Jun. 8805.

A REAL BUY FOR SOMEBODY—6 ROOM bung.; st. ht.; gar.; good loc.; $6,300. Sm. down pay.; easy terms. Mr. Whitt. R.P. 2737.

STUCCO BUNGALOW—ROGERS PK., 7 RM. 2 car garage, taxes paid, all convn. $6,000. Terms. Bargain. Briargate 5654.

6 RM. BRICK HOME; LARGE ROOMS. Splendid opportunity for only $6,000. 1500 Sunnyside-av. Open 1-5. Poss. now.

SACR. DEVON-WEST.—OCT. BRICK BUNG. 5 rms., encl. porch; gar.; exc. cond.; fine loc.; $7,500. CASSIDY, 2540 Peterson-av.

— CORNER BUNGALOW 46 FT. LOT — Only $5,900; in fine shape; 2 car gar. Immediate poss. 3001 Sherwin. Open 1-5.

COTTAGE — 6 ROOMS UPSTAIRS AND 6 rooms down; 2 car garage; price $2,000; nr. L lines and st. car. Owner, 357 Whiting.

5 RM. BRK. BUNGALOW—ONLY $6,900 H. w. heat, oil, 2 car gar., good loc. Hofmann & Co., 6408 N. Western. Bri. 4000.

6135 MAPLEWOOD-AV.—GOOD 6 RM. MOD. brk. bungalow; h. w. ht. Suitable terms. Exclusive agent, Leiser, Rand. 8481.

ENGLISH STYLE RESIDENCE—JUST COMpleted; 6 rooms, tile kitchen and bath, hot water heat. 5719 N. Sacramento-av.

QUAINT LITTLE HOME—9 ROOMS; EAST of Broadway, $8,500. Mrs. Crenshaw, Baird & Warner. Well. 1855.

VERY MOD. 5 RM. BRK. BUNG., DEVON-Western, $6,500. Sterling, 2312 Devon.

SAC. 40X125—N. STATE, NR. OAK; TEN waiting. Address D 418, Tribune.

$1,000 DOWN—6 RM. RESIDENCE, EDGEwater. Bal. as rent. Edge. 6136.

50 FT ON WESTERN NR. FARGO. SACRIfice for Cash. Hyde Park 9049.

1221 PRATT-BL.—7 RMS., LG. LOT; MUST sac.; best offer. Mr. Kern. Shel. 8600.

3 FLATS AND STORE—PRICE $5,500; MO. income $68. 3107 N. Racine-av., 2d floor.

$850 CASH BUYS 7 RM. HOME—LARGE lot; pr. $3,850. See Sun. 1837 Berteau-av.

Northwest Side.

MOD. FRAME, 5 RMS., BATH; GAR.; LOT 32x125; $1,000 cash, bal. terms. Kil. 9418.

5 ROOM BRICK BUNGALOW — FURNACE heat. 5034 Nevada-st. No agents.

4757 N. KARLOV-AV.—5 RM ALL MOD. brk. bung.; 2 car gar.; excell. cond. Owner

WILL SELL BEFORE SUN. NIGHT; 6 RM. brk. home, $4,500. Call Newcastle 4820.

REAL ESTATE FOR SALE.

HOUSES.

Northwest Side.

WHY PAY RENT?

If you want a brick bungalow in an exclusive neighborhood, with all improvements in and paid for, we can sell you one right—small down payment, rest like rent. Our terms are easier than you think. See our prices.

FORT DEARBORN MTG. CO.

In Ravenswood Manor.

6 Room Brick Residence.

Ready for the June Bride.

BURKE & LYNN.

4747 N. Kedzie-av. Irving 7120.

BEAUTIFUL BUNGALOW HOMES.

INCOME BUNGALOW

REPOSSESSED

6 ROOM OCTAGON.

IDEAL 5 RM. BRICK BUNGALOW — ON corner lot, 3059 N. Newland-av.; 2 car gar.; low taxes; $4,000; 15 yr. mtg.; $1,600 cash or less for quick sale. Own., Wab. 5732.

EDGEBROOK—6535 MINNETONKA-AV., 2 blks. N. W. of Devon-Caldwell. New, white brick, ultra mod., 6 rms. and garage; unique plan. Must sell. Pens. 8261.

REAL BARGAIN — 2034 N. LEAMINGTON. Will sacrifice nice 5 rm. brick bungalow; h. w. ht.; 7 yrs. old; price $4,500. $1,500 down, bal. $30 per mo. Inspect Sun., 11 to 4.

5 AND 6 ROOM ENGLISH TYPE BRICK bungalows; tile kitchen, bath; gar.; h. w. heat. 5805 Berenice-av., or 4124 N. Menard. Owner. Palisade 3333.

NEW COZY BUNGALOW HOME—HANDY to transportation; $3,500; $1,000 cash, balance $10 monthly. Interest 5%. WILLIAM ZELOSKY COMPANY, 6143 Milwaukee-av.

ROOMY, MODERN BUNGALOW HOME — $3,500; $800 cash, $20 monthly. WILLIAM ZELOSKY CO., 4810 N. Mason-av., near Lawrence-av.

NEW ENG. TYPE 6 RM. RESID.. JUST completed. Natural fireplace, tile bath, kitchen; wide lot. Price $8,500. Terms. On prem. Sun. 5472 N. Parkside. Pen. 2600.

EXTRA FINE BR. BUNGALOW 5 RMS., choice loc. $500 cash. Price $5,000. Royl G. Knight, 4167 Irving Park-blvd. Pen. 2600.

$3,500 FORECLOSURE—2 STY. FRAME res.; 6 lge. rms.; stm. ht., 2 c. gar., pr. Crawf.-Addison; terms. Call Goetz, Bel. 4424.

4897 CORTLAND-ST.—2 HSES. FOR $2,850. 5 and 3 rms.; $350 cash, bal. $25 mo. See this today. Ph. owner, Lin. 1934. Mon.

SAUGANASH—7 RM. NEW MODEL RES. AIR COND., 2 baths, shrs., extra lav., tile kit., baths, breakfast room. 5981 N. Keating.

4550 SCHUBERT-AV.—6 ROOM BRICK residence; hot water heat; price $4,500. E. W. Schoenrock. Belmont 0078.

NEW ENGLISH TYPE LARGE 5 RM. BRK. Bung.—Tile kitchen and bath; h. w. ht.; good trans. 5251 GEORGE-ST.

4935 WELLINGTON-AV.—5 AND 4 RMS.; gd. location; nr. school and churches; very reas. for quick sale. Avenue 0054.

5 RM. BRICK BUNGALOW; PRICE $4,500; terms. See owner Sunday, 1-5 p. m., 2802 N. Mobile-av.

8 RM. IRVING PK. RES. GOOD LOC., 50 ft. lot, gar. Easy terms, $4,600. BEESLEY & CO., 4219 Irving Pk. Pen. 2726.

FOR QUICK SALE—7 RM. FRAME HOUSE; double garage; lot 50x150; bargain; $3,700. 5012 Balmoral-av.—Forest Glen.

PORTAGE PARK—6 RM. BRK. BUNG.; H. w. ht.; gar.; $4,750, tms. pro-rated to date. Advance Realty Co., 5232 Irving Pk.

6 RM. BUNG., HOT WATER HEAT, NR. Kimball and Foster; $4,750; $750 cash. Pensacola 5355. Open Sunday for inspection.

1231 N. HARDING-AV.—BRK. RESIDENCE; 6 lg. rms.; furnace heat; lot 33x125; gar. Special bargain. Open 1 to 5.

2142 N. KILPATRICK—6 ROOM RESID. for sale or rent; 50 ft. lot, 2 car gar. C. H. Rogers, 1148 Diversey-blvd. L. V. 2178.

$5,500 ATTRACTIVE 6 RM. BRICK BUNG.; good condition; hot water heat; paving pd. A. J. Schorsch & Co., 6059 Irving Park-blvd.

5 ROOM HOME, GARAGE, $2,600; $500 cash. 5 rm. brick; h. w. heat; $4,750. Mehan & Co., 5523 Irving Pk.-blvd.

MORTG. MAN.—SACR. 6 RM. MOD. BRK. bung.; h. w. ht.; $5,500; cash $1,000, bal. like rent. 4921 Winnemac. Open 2 to 6 p. m.

6151 NAGLE—OCT. BRK. BUNG.; INCL. por.; lot 45x125; 2-c. gar. $5,500. Terms. To see, call 6084 Milwaukee-av. New. 2434.

CHOICE RESIDENCE LOT—WILL GIVE $3,000 guar. policy for $295. ADDRESS Y A 435, TRIBUNE.

FORECLOSURE BARGAIN—$5,500. 5 rm. Oct.; h. w. ht.; nr. schools, surface, R. R. trans. Fagerstrom, 6205 Milwaukee-av.

FORECLOSED BARGAIN, LESS THAN mtg. Portage Park, 9 bedrm. hse. Pr. $5,500 or best offer. Ph Hollycourt 5400.

SEE TODAY! 5 RM. BRK.; H. W. HT.; 40 ft. lot; artistic interior decorating; $2,500 cash, bal. mtge. 5330 Hutchinson-st.

COLONIAL BRK. COR. BUNG.—6 RMS.; H. W. ht., tile bath, brk. gar., $5,700, 5101 Kennison-av. [5000 N.—5000 W.] Pal. 4392.

4 RM. FRAME BUNGALOW, 2533 NEW England-av.—Furnace heat, garage; lot 31x125. $2,400. Phone Austin 0495, no agents.

IDEAL HOME—LARGE LOT FOR GARDEN. Owner leaving city; accepting $650 cash, bal. $35 monthly. Address B S 310, Tribune.

4132 LECLAIRE—8 RM. RES.; EXC. COND. 40 ft lot; gar.; on finest residential st. Portage Park; make offer. Palisade 10045.

ATTRACTIVE BRICK BUNGALOW—5 RMS. Good cond., $4,500, $500 down, $37 mo. Keeney, 5612 North-av. Merrimac 4301.

$5,500—$750 CASH; MORTGAGE HOLDER must sell. 5304 Dakin-st.; 5 lge. room brk. bung.; h. w. ht., tile bthr.; tax. pd. Op. 2-6.

$3,650 FOR QUICK SALE, $750 CASH. MY good 6 rm. home; furnace ht. Corner opposite park. 5058 N. Kedvale. Pal. 4392.

4480 N. KNOX—1½ STY. FR. RES.; 7 RMS. Conc. basemt.; furn. fine cond.; sac. for $4,000 cash. Open 2-5. Buck. 0402.

COZY 5 RM. BRK.—37½ FT. LOT; GAR.; st. all pd.; $1,000 dn. Inquire 4114 Meade.

4 RM. HSE.; PR. $1,500; SMALL DOWN pay., bal. $18 per mo. Inq. 8000 Belmont.

$5,000—6330 PATTERSON, 5 RM. BRK. bung. H. w. ht., side dr. 35x125. Pen. 8610.

PRICED FOR QUICK SALE—8 ROOM house; lot 87½x125. Owner. 3919 Eddy-st.

5 RM. FRAME COTTAGE ON PAVED ST., price $2,400. Easy terms. 6953 Grand-av.

6 RM. RES., GAR., APT. AT 5926 BYRON-ST., $4,200. C. Salak, 3501 W. 26th-st.

$5,150 BUYS 5 RM. BRK. BUNGALOW. Call Sun. 6127 Dakin-st. or Ran. 0960.

$3,850 BUYS CORNER 7 RM. HOME—CALL Sunday. 5258 Carmen-av. Ran. 0960.

4 R. BRK. BUNG.—SLP. PCH.; NR. SCHLS., gd. trans. Berk. 1630. 2925 N. Marmora.

6 RMS., ¼ A.—FURN. HT.; LGE. CHICK. coop. fruit-tr.; 2 car gar. 6314 Slocum.

COTTAGE—5 LARGE ROOMS, TO CLOSE estate. Bargain, $1,800. 1751 N. Talman.

BUNG. IN PORTAGE PK.—KIT. CABINETS; fur. ht., 2 c. gar., ex. con. 4033 N. Mansfield.

WILL SACR. MY BEAUT. 5 RM. BRK. bungalow, $4,700; fine loc. Avenue 2052.

4308 N. MOODY-AV.—6 RM. BRK. BUNG.; h. w. ht.; lot 44x125. Special bargain.

BRK. BUNG.—6 RMS., SIDE DRIVE, BEAU. loc., $5,500. 5029 Windsor-av. Ave. 4710.

NR. ST. TECLA'S—MOD. 6 RM. OCT. BR. bung.; h. w. ht. Moreland. 5717 Milwaukee

(Continued on following page.)

REAL ESTATE FOR SALE.

HOUSES.

Northwest Side.

(Continued from preceding page.)

"By Golly" It's a Barg'n

A steal "I calls it"

5 rm. English type nearly new brick bungalow, well constructed. Large rooms, fireplace, modern kitchen cabinets, all tile bath, big closets, nice cement basement, large attic; 2 car garage; big lot, 6,000 square feet. Can raise all the vegetables and flowers you want; lawn, shrubs; classy neighborhood; good trans.; near school, church, stores. All spic and span, ready to move in. See today. Biggest bargain in Chicago. 6021 NAVARRE-AV. [NORWOOD PARK.]

REMARKABLE VALUES.

SMALL CASH DOWN PAYMENT.
2725 N. PARKSIDE—6 rm. br. res., now being reconditioned and modernized; low price.
2837 N. KILBOURNE—Substantial 5 rm. br.; will decorate to suit; nr. school.
5552 HENDERSON—6 rm. brick, gar.; decorate to suit; near school and car line.
6334 EDDY-ST.—Attractive 5 rm. frame; gar.; imm. poss.; reas. price. A nice buy. Open for inspection Sun., 2 to 5 p. m.
REALTY & MORTGAGE CO.,
3115 LOGAN-BLVD. BEL. 0001.

A REAL HOME.

Complete to last detail. Yes, it cost plenty new—but here is your chance to get it for a small down payment at a price for which it couldn't be duplicated and pay BALANCE OVER 14 YEARS! In beaut. Irving Pk. dist., 7 large rms., h. w. ht., new oil burner; big closets, encl. porches. Fine condition. Landscaped lawn. Lot 50x145. Close to schools, churches. Owner, 4212 N. Kildare. Avenue 0373.

A REAL HOME.

De luxe octagon front bungalow, 6 rooms and breakfst. nook, tile roof, tile bath, shwr., h. w. heat, elec. refrig., gas range, insulated bldg., beaut. landscaped, in excel. location. Sacrifice sale.
Walter T. Larson, 5157 N. Clark at Foster.

FORECLOSURE BARGAINS.

Dandy English style bung., 6 rms., furn.; encl. porch, 2 car gar., only $4,200.
New 5 rm. brk. bung., furn.; only $3,750.
Other great bargains. All near Harlem-Addison. $500 down, bal. terms. Inspect by appt. Buckingham 0402.

Sauganash Residence.

7 rms., air conditioned tile bath and kitchen; extra lavatory; 2 car garage.
H. J. KARTHEISER & CO.,
2901 DEVON-AV. BRIARGATE 1111.

BEAUTIFUL 7 RM. HOME; BEST PART OF Irving Park; fine loc.; good trans.; exc. condition; h. w. ht.; gar.; lot 50 ft.; reas.; well financed; taxes paid. Write only, to Chas. H. Jensen, 3843 N. Tripp.

. . BUY AT THESE BARGAIN PRICES . .
5354 Linder-av.: 5 rm. brk......$5,250.00
5310 Lieb-av.: 5 rm. frame......$4,250.00
3827 Panama-av.: 5 rm. brk......$3,250.00
BEESLEY & Co., 4219 Irving Pk.-Bvld.

7 RM. FRAME RES., 4 BEDRMS., CONcrete block foundation, 2 car garage; lge. front pch., choice section Irving Park. Price $4,000. Royl G. Knight, 4167 Irving Park-blvd. Pensacola 2600.

. . OPEN FOR INSPECTION, 2-5 P. M. . .
3230 N. Oak Park-av. Attractive 5 rm. English home; tile bath, kitchen cabinets, Frig., breakfast room; garage. Only $7,900. A. J. Schorsch & Co., 6059 Irving Park-blvd.

LIKE NEW—A BEAU. BRK BUNGALOW you'll fall in love with. See many big surprises. Quick sale only $2,450 cash, and buyer assumes 1st mtg. 2 car garage. Near park. Address Y H 413, Tribune.

$4,500 BUYS 1½ STORY NR. MILWAUKEE car; all imprv. in and paid for; terms; can be arranged or let us build with F. H. A. FINANCING ON YOUR LOT.
McCABE & SON, 5657 MILWAUKEE.

6 RM. BRK. BUNGALOW. 2 CAR GAR., newly dec. bldg.; like new; h. w. ht.; make good deal with responsible party. $800 cash, bal. mo. 5221 Altgeld. Pen. 2602.

$25,000 MASSIVE TILE ROOF BUNG.: 2 brk. gar., tile bath, elec. refg., stoker cedar rm., etc., $13,500. $5,500 cash. 5122 N. Kostner-av. Longb. 6622.

GOOD 5 RM. BRK. BUNG.—H. W. HT.; gar.; near Austin & Irving Pk. HOLC $4,800; price $5,900.
BEESLEY & Co., 4219 Irving Pk. Pen. 2726.

4 RMS.—BATH, ENCL. PCHS., HRDWD. FL. and trim, throughout. Furn. ht., 2 car gar. $500 down, $2,150 at $18.90 mo. HOLC. Clear. 3639 N. Oketo-av.

— — OUR BEST BUY TODAY — — 5 rm. brk. bung. on street of beautiful trees and lawns; $4,200, terms. REED, 5752 IRVING PK. AVENUE 6446.

REAL BARGAIN—$6,975 TAKES NEW 5 rm. brk. home [terms]; lge. lot; h. w. ht.; tile bath; all imp. paid; open for inspection. 2322 N. Rutherford-av. [6700½ west.]

FINE LARGE HOME—MUST BE SOLD! 10 rms., fur. ht.; 50 ft. lot. Price $7,500. 4652 Dover-st. Convenient to Wilson-av. L. Art. on premises 2-5 today. Ph. Fra. 0576.

EDGEBROOK—SAC. 6 RM. HSE; TILE BTH., h. w. ht., plast. basmt., 60 ft. lot. $9,500.
A. Nystrom & Co., 5367 Devon. Pens. 1262.

West Side.

CLOSING OUT

Five room beautiful bungalow home, need $1,500 cash, balance financed; schools, churches. William Zelosky Company Office at Westchester "L" Terminal Station.

TODAY'S BEST BARGAINS.

WRITE FOR EXCLUSIVE LISTINGS
Chicago Real Estate Exch. 32 W. Randolph

A BARGAIN.

5 rm. brk. cottage; furn. ht.; cor. lot; front-back yard; sac. $1,400. Seeley 6108.

FOR SALE—STORY AND A HALF BRICK dwelling with two lots. Price $4,500; ¼ cash. Address 4319 W. Walton-st.

HOUSES BUILT TO ORDER.

INDEPENDENCE FOR LIFE—
NEW HOME, GARDEN, CHICKENS.
Small down payment or your bonus accepted as down payment, balance mo., 20 yrs. buys one of our small farms, with new built-to-order 5 or 6 rm. house, with bath, elect., gas, garage, poultry house. Black soil, paved street, no assess., 5 min. walk to depot, school, and stores. Ex. R. R. and elect. trans. to lp. Address D 510, Tribune.

Wagner Construction Co.

15 yrs. in business. Builders of well-built homes. Many satisfied customers. See new furn. Eng. resid. Other homes built as low as $3,500. Free sketches and service.
6106 Milwaukee-av. Newcastle 1943.

WE WILL BUILD A MOD. BRK. BUNGALOW or residence on your lot; h. w. heat; steel constr.; plans and estimates free. Exper. builders. See our model home. Radich Constr. Co., 6530 Milwaukee-av. New. 4678.

NEW 5 RM., BATH, AIR-COND. HOME, built-in gar. with ⅓ acre good land, only $30 per mo. See our exhibit at Home Show.
THE CRESS-ZEMON CORPORATION,
100 N. LA SALLE-ST. STATE 4640.

ATTENTION—HAVE YOU A LOT BY some lake? I design and build Summer Homes. Let us talk it over. Write Carl Nystrom, Postoffice Bldg., Arlington Hts., Ill.

4 RM. BUNGALOW—STM. HT.; INSULATED; hardwood trim; $2,950; 5 rms., $3,950. Address Y H 455, Tribune.

BUILDERS OF FINE HOMES OFFER compl. bldg. service, incl. supervision by architect. Oliver & Hageman, 8 S. Dearborn.

SEE 5 ROOM ENGLISH RESIDENCE, 6319 Raven-st. Will build on your lot. Fagerstrom, 6205 Milwaukee, New. 2050.

THE HORTON HOME BLDG. CO. WILL build and finance a home on your lot on the So. Side. 2506 E. 77th. Reg. 0103.

WE BUILD, FINANCE AND REMODEL homes in Chicago and suburbs. 4222 N. Western-av. Irving 2860.

VACANT.

General.

HAVE 20 LOTS IN CITY OR SUBURBS. Sell one or all, dirt cheap. Address C L 74, Tribune.

South Side.

COOK COUNTY LITTLE FARM.
Cheapest 5 acre farm close to city; hard road; total price $500, $200 cash, no interest. Owner. Address C E 335. Tribune.

10 LOCATIONS, 30X125 EACH, NEAR street car line to loop. Deed to all 10 for $250. Subj. to taxes and assessmts. Address X X 215, Tribune.

IDEAL CORNER FOR 2 BUNGALOWS, 64X 125 ft.; all assessments in and paid for; $2,500. Cal Ahern. Beverly 7800.

120 LOTS, $30 EA.—IMP. IN. BET. 91. 92d-st. Chappel and Paxton. Andover 5618.

WTD.—TO BUY LOT SO. OF 79TH. W. OF Ashland; cash; must be reas. Yards 2223.

60X168—SO. PK.-86TH.; ADJ. CORN. FOR apts., church, schl.; $50 ft. Beverly 8739.

Southwest Side.

100x132 PLOTS $295
50x132 homesites 150
Business lots ....[illegible]
These figures mean nothing unless you see this property. Its beauty will amaze you. Drive west on 95th to our sign, mile west of Harlem, or call Pros. 1500.
RALPH J. FINITZO ASSOCIATES,
201 N. Wells-st. Randolph 2094-5.

— — BUILDERS—BROKERS — —
Lots ripe to build, where loans can be had. Anywhere south or southwest without the bother to look for them. We have a special depart. for this. Full comm. to brokers. Call Mr. Duframe.
RALPH J. FINITZO ASSOCIATES,
201 N. Wells-st. Randolph 2094.

— BARGAIN—4 CORNERS FOR CASH —
Northwest, 103 Spaulding, 122x125.
Northeast and N. W., 103 Turner, 122x125.
Northeast, 103 Homan, 122x125.
WILL EXCH. Address D 365, Tribune.

79 LOTS—NEAR CICERO-AV. AND 79TH-st. Will slaughter for quick sale. Address B M 114, Tribune.

3 RESIDENCE LOTS—30X125 EA.; GUAR no $1,350. Price $425.
ADDRESS Y C 292. TRIBUNE.

30 FT. LOT $49. TMS. $1 DOWN, $1 WK. Frank De Luzach 2338 W. 95th.

North Side.

SACRIFICE 125X178 FT. CLOSE-IN N. S., 2 street frontages. $12,500. RAN. 0782.

REAL ESTATE FOR SALE.

VACANT.

North Side.

VACANT LIQUIDATION.

DEVON-WESTERN DISTRICT.
6300 Block Sacramento-av., East Frontage, 99x124 to alley—Apartment Site.
6000 Block California-av., East Frontage, 33x124 to alley—Business Frontage.
6200 Block Troy-st. West Frontage, 33x 124 to alley—Apartment site.
All must be sold—$7,000. Cash only. Subject to 1935 and subsequent taxes. All ripe for development. Mr. Born. HOGAN & FARWELL, INC., WHitehall 4560.

1729 FOSTER-AV. [WEST OF ASHLAND]—75 ft.; for oil station or other; to close estate. ROYAL D. SMITH, 111 W Washington-st.

50 FT. BUS. LOT ON TOUHY-AV., 2 BLKS. E. of Crawford, $1,250; cost $9,000; terms. CITY WIDE REALTY, 3107 LAWRENCE.

JARLATH-AV., EAST OF CALIFORNIA—Must sell 2 30-ft. lots; taxes and imp. pd., $850 per lot. Address C L 429, Tribune.

Northwest Side.

. . OUT OF TOWN OWNERS OFFERS . .
50 ft. lot, Damen-av. nr. Laramie
50 ft. cor., Laramie & Winnemac-avs.
25 ft. lot, Argyle-st. nr LeClaire.
Bargains; come prepared to make deal.
BEESLEY & Co., 4219 Irving Park-blvd.

N. W. CORNER BELMONT AND NEVA-AV., 7100½ W.; all improvements in and paid. Will sac. this $17,000 cor. for approx. cost of taxes and assessments. Owner on property Sunday or call Austin 4785.

— — — BUNGALOW LOT IN CITY — — —
All improv., nr. school, church, trans. No brkers. Cash or trms. Address X X 57, Tribune.

SAUGANASH GOOD LOCS.; 40 FT., $1,500; 60 ft. N. of Peterson, $3,000. Mr. Koch. Henry G. Zander & Co., 110 S. Dearborn.

EDGEBROOK COR.—ALL IMPR. IN AND paid for. Sacrifice $1,000. A. Nystrom & Co., 5367 Devon. Pens. 1262.

86X150 EDGEBROOK LOT—ALL IMPROVEments in. Ready for bldg. $1,100 full pr. Terms. Address C L 428, Tribune.

6317 MONTROSE—117X125, COR. TRANSF. blk.; $80 ft. O. Werner, Kenosha, Wis., R. 1.

SAUGANASH—40X124, BUILT TO SUIT. Fagerstrom, 6205 Milwaukee-av. Newc.2050.

RESIDENCE LOT; GARDEN SPOT OF Chgo. Exc. trans. 3625 N. Springfield-av.

96X125 ON CICERO NR. WRIGHTWOOD; $60 per foot. Call Pensacola 1438.

LARGE LOT, PR. $200. TERMS $5 PER mo., nr. Belmont. Address Y F 433, Tribune.

West Side.

Many Exclusive Offerings.

We have many lot bargains. Prices are advancing. See us at once for desirable locations. PROPERTY INDEX of 32 PAGES, 134 BEAUTIFUL ILLUSTRATIONS FREE UPON REQUEST. BAIRD & WARNER, 5621 W. LAKE-ST. AUS. 1855 or EUC. 1855.

USE YOUR BONUS TO BUY AND BUILD beautiful acre farm 2 miles west of Elmhurst; faces hard road; electric, etc. Total cost $450; small deposit holds until you get your bonus. Address B T 594, Tribune.

REAL ESTATE—OAK PARK—AUSTIN.

$4,150 BUYS 6 RM. BUNG., EX. COND. 2 encl. pchs., h. w. ht., 2 car gar. "L" station 1 blk. easy terms—buy with your bonus.

On North Kenilworth-av., $12,500, for immed. sale. Pressed brk. colonial. Pract. new. Tiled roof, 2 car brk. gar., 3 bedrms., 1¼ tiled bath with shwr., sun rm., brkfst. rm., canvased walls. Beau. cor. lot.

We Are Open Sundays and Evenings.

The Bills Realty, Inc.
102 S. Oak Park-av.
EUCLID 3147. AUSTIN 2328.

NEW AMERICAN

PRIZE WINNING HOME

PLANNED FOR MODERN EFFICIENCY and comfort. Now offered for sale for first time. See today at 447 Greenfield-st. Mr. Hill or Mr. Waldbillig. BAIRD & WARNER, 5621 W. Lake-st. Aus. 1855 or Euc. 1855.
PROPERTY INDEX—32 PAGES, 134 BEAUTIFUL ILLUSTRATIONS FREE UPON REQUEST.

11 ROOM SPLENDID FAMILY HOME—IN Fair Oak section of North Oak Park. Large living rm., library, 5 bedrms., and 2 tile baths on 2d fl., and maid's room and bath on 3d. Glorious front porch, overlooking landscaped grounds. We advertised this house 5 years ago at $50,000; here it is today at a give away price of $16,500.
CUSACK REALTY CO., FOREST 2044.

948 N. Ridgeland, $6,950.

N. Oak Pk. 6 rm. cor. brick bungalow; gas ht.; 2 car gar.; excellent condition; landscaped lot overlooking park.
JOHN CUMMINGS, LINDOP R. E., INC.
Village 8900. OAK PARK. Man. 0022.

Distinctive Residence

Just being completed. Because of other work will sell this $17,500 home for $16,000. 8 rooms, 2½ baths. Austin 9430.

10 RM. HOME, IN GOOD COND., W. OF Oak Park-av., W. of Garfield L; glazed front porch, h. w. oil ht., 2 tile baths, 62 ft. lot, 2 car gar. with side dr. Pr. only $8,000. N. J. Brophy & Co., 809 N. Harlem-av.

BARGAIN—BY OWNER, CLEAR NO. OAK Park mod. bung., excl. cond., 6 lge. rms., h. w. ht. [oil], 2 c. gar., $5,650; $1,000 cash. Vacant, see today. 1048 N. Mapleton-av. Village 5086.

FOR SALE BY OWNER — 7 RM. BRICK house; 3 bedrms.; newly decor. throughout; 3 car gar.; convenient to Cath. and public schools; must sell; only $14,200. Open for insp. 1009 N. Elmwood-av., O. P. Euc. 5132.

LARGE 4 BEDROOM HOUSE—SPLENDID condition, in central Oak Park. Will accept best reasonable offer made before July 1st. Address Y G 64, Tribune.

HOT WATER HTD. 2 FLAT, $7,500. SUN parlor type brk. bldg., 5-5 rms., slp. pchs., elec. refrig.; wide lot. Ideal West Austin loc. Terms. Phone Mansfield 3848.

7 RM. COLONIAL BRICK HOME; 2 CAR gar.; tile roof, tile kit. and bath; canvas walls; nat. firepl.; oil ht. No. Oak Park. Must be seen to apprec.; sac. Village 9709.

ILLNESS FORCES SALE MODERN 3 FLAT, 2 car garage; electric refrig.; $11,500. CICERO REALTY CO., 407 S. CICERO-AV.

3 CHOICE LOTS—CASH OR EXCH. FOR 2 flat bldg. N. W. Side or Oak Park. Will assume small mtge. Van Buren 0670.

BARG. QUICK SALE—6 RM. N. OAK PK. home; mod. plumb., tile wall bath, h. w. ht. Imm. poss. Vance & Gormley, Euc. 462.

OWNER WILL SACRIFICE EQUITY IN modern 6 rm. residence for $750. Village 7135. 619 S. Scoville-av. Oak Park.

AUSTIN 2 FLAT 6-7, 2 CAR GARAGE, 2 hot water plants, G. E. refrig.; no reasonable offer refused. Pen. 2908.

NO. OAK PK. 2 FLAT—WITH REAR BUNGalow; nr. trans.; income $100 mo.; $8,500. PAUL STEINBRECHER & CO. CEN. 4984.

— 635 S. ELMWOOD-AV., OAK PARK —
Open Saturday and Sunday 1 to 5. 8 room fireproof home. Austin 4870.

PRICED FOR QUICK SALE—5 RM. BRK. bung.; furnace heat; lot 34x125; 2 car garage. 1428 N. Lorel-av. Open 1 to 5.

741 N. LOMBARD—SELL OR RENT 7 R., 2 bath. fur. gar., tms. H. S. M. Fra. 3302.

BEAU. SM. RESID. BY OWNER—22 LE Moyne-pkwy., Oak Pk., Ph. Seeley 6280.

4 BEDRM. HOME; H. W. HT.; NR. JACKson; $5,500. James, 914 Gunderson, Euc.895.

REAL ESTATE—SUBURBAN—SOUTH.

General.

$50 DOWN

A responsible family who is handy with repair work will have chance this week to purchase for $2,500 and $20 month, a fine suburban home; liberal allowance on purchase price for work done; all impr. in and paid; 30 min. to loop on R. I. R. R.; 2 blks. fr. station, business section, theater, churches, grade and parochial schls.; applications will be numbered; you deal direct with owner. Address C L 107, Tribune.

PAY RENT TO YOURSELF AND OWN your home. Our modern brick and frame homes, 5-6-7 rooms, near 2 car and bus trans., schools, churches and shopping center, as low as $3,500. Drive straight out Halsted-st. to 163d-st., stop in, and let our agent show you these homes.
PERCY WILSON & CO.

REAL BARGAINS!

30, 40 & 50 ft. res. lots, $1,000 up; cash or tm. O. Rueter & Co., 10301 S. Western-av.

2 ACRE FARM—1 BLK. FROM 79TH-ST. near City Limits; fronts new road; no assmts. back taxes. Price $750, $250 cash. Clear deed. Address B T 590, Tribune.

4 ROOM STUCCO HOUSE NEAR MILLION dollar high school. Lg. front room suitable school store. Price $2,500; $250 cash bal. $25 mo. Address D A 432, Tribune.

2 ACRE HOMESITE, RICH SOIL, GOOD roads, near I. C. station. Small down paymt., bal. tms. Address X X 535, Tribune.

10 ACS., 12 MI. FROM 63D-ST. SO. HI-class 6 rm. bung.; h. w.; 2 sty. brk., barn. Must see to apprec. Gates, Englewood 7447.

Beverly Hills—24 minutes to loop.

EXCEPTIONAL BUY—ONE OF THE BEST locations on Ridge; 7 rm. brk. res.; 50 ft. lot; 2 car brick garage; $15,500. Barrett Bros., 9041 S. Ashland. Ced. 1600.

9737 HAMILTON-AV.

Beautiful new, large 6 rm. home; latest improvements; may take small trade. Open.

IF YOU ARE GOING TO BUY OR BUILD a home in Beverly, see this first; a REAL home; will decorate to suit buyer; 6 rooms. 10621 Oakley-av.

— BIGGEST BARGAIN IN BEVERLY —
10311 Hamilton-av., 7 rm. Colonial; 75x 125 ft. lot. See TODAY from 10 to 6.

ON RIDGE—CHOICE LOC. COLONIAL BRK. 6 rms., gas ht., terms, $13,500. L. Fickle & Co., 9913 Walden-pkwy. Bev. 6800.

FORECLOSURE IN 10 DAYS. LAST chance to buy 50x150 ft. on Prospect-av. $1,350, terms. Owner, Beverly 1824.

8 RM. BRK. COL. HOME—GAS. H. W. HT. gar. Ph. for app. Bev. 4572.Sun. morn. 8-12.

LOT, 50X133 FT., ON 107TH-ST., EAST Western; barg. Address X T 155, Tribune.

REAL ESTATE—SUBURBAN—SOUTH.

Beverly Hills—24 minutes to loop.

TWO GREAT BARGAINS.

Hoyne-av. home, 5 bedrms., 3 baths, 2 car gar.; cost $44,000; priced less than $25,000.
Seeley-av. home; large lot; 3 bedrms.; excellent cond.; death in family forcing sale. Worth $12,500; priced less than $10,000.
Exceedingly choice vacant at depression prices. See us today.
Campbell Realty Co. 2000 W. 95th-st.

OFFICIAL TRANSFERRED OFFERS REAL value in well built 2 story face brick home and 2 car gar. ideally located on ridge bet. Sutherland schl.-103d-st. R. I.; 7 large rms.; tile bath, lav., firepl., sun parlor; most mod. kitchen-brkf. room, recr. rm. in basemt.; 50 ft. wooded lot; deal direct, save brokers' fees; mort. $8,400; equity cut to $6,500. 11-6 p. m. Cedarcrest 0133.

104TH-PL.—8 RM. FRAME, 2 BATHS, LGE. wooded lot, $5,500; Campbell-av., 6 rm. de luxe bung., tile bath and kitchen; 2 car brk. gar.; side dr.; $8,500. Bev. Glen-pkwy., 5 rm. brk., h. w. ht., tile bath, firepl., breakfast nook, $9,000. Vanderpoel-av., brick bung., h. w. ht., attached garage, $10,500.
BEVERLY HILLS REALTY CO.
1829 W. 103d-st. Open Sunday. Bev. 9820.

— — — FIRST TIME OFFERED — — —
Mod. brk. res.; large liv. rm. and dining rm., 5 bedrms., 2 baths, tile kitch., library, brkfst. rm.; oil h. w. ht.; many addt'l features; gar.; deep lot; fine loc. on hill. Must sell. Priced far bel. cost for immd. sale. Tms. YOUNG & CO., 1830 W. 103D. Bev. 6269.

10106 HOYNE-AV.

OPEN TODAY, 11 TO 6.
Deal direct with owner. Very little cash required. 6 rooms, oil ht., newly dec., 2 car gar.; lot 50x179; nr. schls. Come early. Home to be sold at extremely low price.

BARTHOLOMEW O'TOOLE

RECOMMENDS
Beaut. North Beverly Residence. Large Cor. Lot 85x195. Wooded. 4 bedrms and Sl. P., 2 Baths, 4 Car Gar. Price $18,000. Terms.
9147 S. ASHLAND-AV. BEVERLY 7275.

BEVERLY RES. AT $10,500.

No equal! On hill. 2 sty., 8 rm. brk.; 4 bedrms., 2 baths; h. w. oil ht.; 67 ft. wooded lot. Replacement today over $15,000. Takes only $2,500 cash. Balance $65 a mo. Groebe & Co., 11139 S. Western. Bev. 8100.

ATTRACTIVE HOME.

6 rm. Dutch Colonial; large rms., tile bath, tile roof; 60 ft. choice lot; beautiful landscaping; Leavitt-st., nr. 100th.
JOHN J. MANGAN, EXCLUSIVE AGENTS,
9114 S. Ashland. Cedarcrest 0650.

NEARLY NEW 6 RM. BRICK RESIDENCE; h. w. ht.; lot 35x125; all improvements and taxes paid; nr. surf., R. I. Price $4,100.
Vacant, 50x125, nr. 106th at Claremont; all improvements, taxes paid. Price $1,600.
BLUHM & MALONE, INC.
1802 W. 103d-st. Beverly 8662.

$7,000, TERMS—8 RM. 2 STORY FR. RES.; wooded lot 55x170; fine location; Longwood-dr., near 94th. Must sell.
$7,500, terms, 6 rm. press. brk. bung., h. w. ht.; gar., large lot. Conv. subn. sta. YOUNG & CO., 1830 W. 103d. Bev. 6269.

9050 HOYNE—4 BEDRM. RESIDENCE; choice 50 foot lot; 2 car garage.
9833 Longwood, 2 story, 6 rm. brk. residence; 50 ft. lot; near St. Barnabas.
Lester J. Norris, 9505 Western. Bev. 5000.

TWO NEW 6 ROOM RESIDENCES WITH garages—9517 and 9550 S. Oakley-av.
Agent on premises Sunday, 1-5.
Have good buys in residential vacant.
G. J. RUETER, 9201 S. Western-av.

AVALON PK. VIC.—MUST SELL 5 ROOM brk. bung.; all lge. rms.; 12 in. walls; 2 c. gar.; lot 33x125; reduced pr. $5,700; easy terms. See today, 1-6 p. m. Mills & Kirk Realty, Inc., 6902 Stony Island. Midw. 2721.

10226 LEAVITT.

8 rms., 2 story res., vapor heat, 2 slpg. porches, 3 extra lav. Lot 50x172; must sac. Bluhm & Malone, 1802 W. 103d-st.

VACANT—ZONED FOR 2 APTS.; SEE COR. 101st.-Wood-st.; also 6 r. fr. h. nr. 98th-Longwood, 2 car gar. lot 61x132, $5,500. 6 r. brk., 1623 W. 106th-st., for sale or rt. Brown & Sons, 10307 Hale. Beverly 2202.

3 BRICK STORES; BEST BUY IN BEVERLY. $7,500, terms. 2000 W. 95th-st.

Blue Island—36 minutes to loop.

4 RM. COTTAGE—GAS, ELECTRICITY; GArage; barn; chickens; good place for poultry. $1,400. 14008 S. Western-av.

Flossmoor—33 minutes to loop.

SPECIAL

100x365 wooded lot, overlooking country club. Only $2,950

Very attractive 6 rm. Cape Cod residence, 70 ft. lot..............................$8,000
SOUTH SHORE INVESTMENT CO.,
Flossmoor Office.

Hazelcrest—32 minutes to loop.

YOUR OPPORTUNITY — COMBINATION home and store on main street; 5 rms. and established store; 50 ft. frontage; sac. $2,900. Cowing Brs., Homewood, Ill. Ph. 600.

Homewood—31 minutes to loop.

CLOSE ESTATE—6 ROOMS; H. W. HT., tile bath, hardwood floors; 1 acre, trees, shrubs, fruit, flowers. Owner.
ADDRESS D 143. TRIBUNE.

SMALL HOME—3 CAR GARAGE; EAST frontage; 53x141; orchard. Small cash, your terms, $2,800 clears. Homewood 290.

Morgan Park—35 minutes to loop.

2139 W. 109TH-ST. [CORNER]—10 RMS.; to divide estate; reasonable. SHANKLIN & CO., 111 W. Washington-st.

Olympia Fields—40 minutes to loop.

SACR. TO CLOSE ESTATE, 4 FLAT BRK. bldg., 2 car gar. 2414 N. Spaulding.

REAL ESTATE—SUBURBAN—S. W.

General.

HARLEM HEIGHTS.

In beautiful, rolling Palos Park region. Many homes under construction for owners. 20% cash, bal. long time. Your home can be started 48 hours after plans are approved. Large homesites, 120x120 only $595. Full plans and particulars at Community office. Drive south on HARLEM-AV. to 123D-ST. Open every day until dark.
ROBT. BARTLETT REALTY CO. [not inc.]

DRIVE OUT SUNDAY.

Group 8 lots $85 each if taken together. Faces concrete, gas, electric; no assmts. or back taxes; nr. school; bus passes door. Easy terms, clear title free. Ridgeland-av. [2 miles west of Cicero-av.] and 108th-st.

BEAUTIFUL CAPE COD 5 RM. FR. HSE., h. w. heat, 4 lots. Bargain at $4,650. Only $650 cash or bonus will handle, bal 1% a month. Address X X 534, Tribune.

2263 W 121ST-ST.—6 RM. MOD. BRK. bungalow; h. w. ht., tile bath; 50 ft. lot, $7,000. See owner on premises.

Oaklawn—32 minutes to loop.

LOTS 50X135—RIPE FOR BUILDING; while they last, 30% of former selling price; easy erms; sidewalks, elec., gas, schls., churches.; gd. trans. Office at 5600 W. 95th-st., or call Sag. 8898. Jos. C. Weber & Co.

Palos Park—42 minutes to loop.

— — TREES — 5 ACRES — SHRUBS — —
Fronting Main Section Line, paved by state funds, 2 blks. Southwest Highway; transp. 1 blk.; about 15 miles Loop. Bargain. Owner. Address C E 334, Tribune.

NICE, COMFORTABLE 5 RM. COTTAGE in Palos. Conv., attractive grounds, 100x 150. Outbldgs.; furn. compl. $4,000, 1-3 cash, bal. monthly paymts. George E. Weeks, 125th and Ridge-av., Palos Park, Ill.

IN VILLAGE NR. DEPOT—5 RM. HSE. ON large wooded lot, $2,950. See Sunday. Groebe & Co., 119th-st. at 93d-av. Bev. 8100.

ATT'N VETERANS! 100 FT WOODED LTS. $1,000; cash or terms. Tri. 0073.

REAL ESTATE—SUBURBAN—NORTH.

General.

— — IDEAL FOR SMALL HOME. — —
Beautiful heavily wooded; large trees; size equal to 3½ ordinary residence lots; finest North Shore town; 4 blks. to transp.; near schools, churches. Full price $575. Clear title guaranteed. Address B T 597, Tribune.

SACRIFICE BY OWNER—ABOUT 500 30-foot lots between Sheridan-rd. and Lake Mich.; 45 miles Loop; C. & N. W. R. R. transp.; will sell multiples of two or all at $175 each; cash; no trades.
ADDRESS C E 342, TRIBUNE.

SEE SEARS

for beautiful homes from Evanston through Lake Forest.
419 Richmond-rd., Kenilworth. Kenil. 5288.

— CORNER GREEN BAY-WADSWORTH —
4 acres; corner the two busy double concreted highways. This property sold for $37,500; present owner will take 20c on dollar. Address B Y 456, Tribune.

ENTIRE BLOCK SKOKIE-BLVD. JUST BEfore you reach Grand-av. incline; work now progressing on this new 160 ft. highway. Low price. No assmts. Address B T 592, Tribune.

UNUSUAL BEAUTIFUL WOODED RAVINE —About 2 acres upper North Shore, for quick sale, $750; small flowing brook, nr. Sheridan-rd. Address C E 337, Tribune.

NEAR KNOLLWOOD COUNTRY CLUB—2½ acs. estate; new hard road; 75 feet to new Main North Shore paved highway, $1,000; ½ cash. Address B M 117, Tribune.

— — — EXCEPTIONAL BARGAINS — — —
Only 2 blks. to Elec. and Steam Depots. Large resid. lots, 50x180, $2 down, $2 week.
ADDRESS D 430, TRIBUNE.

JUST WEST OF WAUKEGAN LIMITS, 5 acres east of Green Bay-rd., and south of Grand-av. $150 acre, terms; low taxes, clear title. Address C E 343, Tribune.

1 ACRE LOTS, LOC. 1 BLOCK FROM NEW Skokie National park, ½ mi. Skokie Valley line sta. Write C. A. Levernier, Glen View, Ill. Phone Glen View 345, Sun. or eve. 397.

WAUKEGAN—2416 N. SHERIDAN-RD.; about 6.7 acres with house and garage; cheap for quick sale. H. E. Harrington 511 2d-st., Waukegan.

BANNOCKBURN—115¼ ACRES, 3 CORners, on Halfday-rd. [Route 22] and Telegraph-rd. Priced at $350 per acre.
VANT & SELIG, DEERFIELD, ILL.

— SHERIDAN-RD. FILLING STATION. —
Busy spot; corner north of Waukegan. Immediate possession, clear title, $2,750; $500 cash. ADDRESS B T 599, TRIBUNE.

CORNER RESIDENCE LOT—NR. RAVINIA Station; will take $500; subject taxes and assmts. ADDRESS B M 116, TRIBUNE.

GREEN BAY-RD., BUSINESS COR.; COST $6,575; sell for $650; 60x125; no brokers. ADDRESS Y C 285, TRIBUNE.

RAVINE LOT—120X322, N. SHORE, $275, bargain. Address X X 536, Tribune.

REAL ESTATE—SUBURBAN—NORTH.

General.

TERM PAYMENTS.

$4,975-$8,750.

OPEN FOR INSPECTION.
Economical Luxury Homes.
Sundays 11 a. m. to 7 p. m.
Week days 1 to 7 p. m.
Modern 2 sty.; 5-6-7 rooms; brick or frame; garages for 2 cars; large living rms., model kitchens; oil or coal heat; grounds from ¼ to 1 acre; landscaped; nr. schools; 3 blks. transportation. Take Green Bay-rd. to Prairie-av. [Half Day-rd.], 4 blks. west then look to the north, or phone Highland Park 3220 Sundays, or Randolph 3750 weekdays.

Vacant—Best Buys—Vacant

EVANSTON.
North, near elevated, 55x155..........$3,500
Orrington school dist. 40x150..........2,700
Northwest, nr. Central, 50x134..........2,600
Near Lincolnwood, 42x125..........1,800
WILMETTE.
Corner, East Side..........50x190..........$3,750
Indian Hill Estates, 60x135..........3,500
Among new homes, 50x177..........2,700
Ridge-rd., near trans., 70x147..........2,500
Kenilworth Gardens, 50x122..........1,500
SHORE-TOWNS REALTY CORP.,
ROG. PK. 6636 OR GREENLEAF 2700.

VACANT BARGAINS.

Bargains in vacant are going fast. See these before they too are gone.
Wilmette, new sec. near trans 50 ft.$2,000
Wilmette, near lake, schools, trans., excel. neighborhood 6,000
Kenilworth, best sec., large wooded lot, only 12,000
Kenilworth, new sec., nr. tr., lge. lot. 4,250
Winnetka, n. Indian H. Golf, 100x190.13,500
We have choice buys in all North Shore locations. QUINLAN AND TYSON, 1571 Sherman-av., Evanston. Rog. 2616.

DRIVE OUT SUNDAY.

Rain or Shine 11-7.
Big Land Liquidation.
LAKE COUNTY, ILL.
Adjoining new govern. housing, 5-10 acre small farms; low prices. Concrete or stone roads; electric available; beautiful land; new school. Owner N. E. cor. Green Bay-rd., Wadsworth rds., 4 miles No. of Grand-av. [upper Nor. Shore]. Randolph 3750 wk.days.

— — COUNTRYSIDE ESTATE, $8,750 — —
New French Provincial 2 sty. home, 7 rooms, large living room, fireplace, modern kitchen, 2 car garage; grounds landscaped; 140x300 corner; convenient to Sheridan or Green Bay-rds.; 4 blks. N. S. Electric, C. N. W. R. R. station 3 blks.; private, public schools; $2,500 cash, balance $75 month, including interest, taxes, insurance. Possession 30 days. For sale by owner. Address C E 340, Tribune.

DRIVE OUT SUNDAY.

New Model "Little Farms" close in, North Shore; near new Skokie-blvd. Modern English 2 sty. homes; 6 rooms, garage, poultry houses; 1 to 5 acres. Priced for quick sale; immed. possession. Telegraph-rd. [extension Waukegan-rd.]; ½ mile north of Lake Forest limits [Rockland-rd.].

READY IMMEDIATE OCCUPANCY
Dandy Poultry Farm.
Located "close-in North Shore main Highway to Chicago. New 2 sty. English Cottage; about 6 rooms. Furnace heat, double garage, poultry house, fenced yard, water, electric, modern plumbing; large corner, about acre around; low taxes; $4,750; easy terms. Address B T 591, Tribune.

WOODED 6 ACRES SMALL LAKE—BEAUtiful knoll; lots of trees; over 350 foot frontage, Sunnyside Lane; about 700 foot depth; nr. Old Elm and Exmoor Golf clubs; city water, electric, gas paid for by sellers. Price $15,000, will take clear ppty. up to $5,000 as part payment, balance $2,500 cash. ADDRESS B M 121, TRIBUNE.

GENUINE NORTH SHORE RIPARIAN. LAKE COUNTY, ILLINOIS.
Large 4 lot parcel [50x250] running from water's edge Lake Michigan, with sand beach, to paved Lake Forest-dr. No assmts. for improvements; clear title; this former $12,000 value for $1,750, $500 cash, $25 month. Address B T 598, Tribune.

5 ACRES—WEST OF WINNETKA; REstricted to fine homes; $500 per acre.
60 acres, fine buildings, estate section; $200 per acre.
2 acres on Sunset Ridge-rd., nr. club, $4,000
LEWIS T. DODDS, 1750 WILLOW-RD.
Winnetka 1111. Greenleaf 2738.

2½ ACRES—$2,500.

Less than 25 miles Loop.
East of Skokie-blvd., nr. Exmoor Golf; high, well drained; ⅛ blk. to water and electric; 3 blks. to N.W.R.R. station, $1,000 cash, balance 1 year. Address C E 341, Tribune.

YOUR BARGAIN WHILE THEY LAST—$2 down, $2 per week, no interest, buys a wooded lot 50x190, concrete roads and storm sewers, in sub. located on Half Day-rd., just east of Waukegan-rd. Salesman on ground all day Sunday. Write for pamphlet.
H. H. Bent, Evanston, Ill.

DRIVE OUT SUNDAY.

Beautiful, large wooded estates; approved F. H. A. bldg. loans; necessary improvements in and paid for. Rare bargains. Skokie-blvd. to Half Day-rd.; 4 blks. east, then 2 blks. north. Look for signs.

LIQUIDATION SALE.

Waukegan's and North Chgo.'s Opportunity. In the shadow of good, fast growing cities; acre tracts; nr. Grand-av. and Washington-st. $250 cash, each clear title; low taxes. Address C E 336, Tribune.

— — — GOING TO BUILD NORTH — — —
F. H. A. APPROVED.
Investigate choice wooded estates; 12,000 sq. ft.; city water, electric., streets, transp. 4 blks.; nr. schools, store; 20 yr. loans; 80% cost; improvements paid; $1,500, $500 cash. Address B T 596, Tribune.

— — TREES—TREES—TREES—TREES — —
Two entire blocks about 10 acres; nr. Bennie Brooke Golf club; low tax rate, no special assmts.; west of Sheridan-rd. Total price was over $10,000. Liquidation now $1,500 for whole tract, 1-3 cash, clear title. Address B T 600, Tribune.

1 ACRE—150X250; STREET IN AND PAID. West of Evanston, in beaut. section of golf courses and forest preserves. Good transp., adj. built-up community. Cost $4,000. Full price today, $975. Address Y D 59, Tribune.

WILL SACRIFICE EQUITY IN SIX ROOM solid brick bungalow; beautiful Glen Ayre section Glenview; forty minutes to loop via North Shore electric; have HOLC mortgage. S. L. NELSON, 732 Echo Lane.

GUAR. POLICY FOR $3,475 ON CHOICE cor. 85x125, frt. impr. rd. Will sac. for $375. Address Y A 433, Tribune.

Evanston—19 minutes to loop.

BAIRD & WARNER
EXCLUSIVE OFFERINGS.
Open Today 2-6.

2217 NOYES-ST. 6 rms. Small down payment. Bal. easy terms like rent.

2229 CENTRAL PARK-AV. Appealing Eng. Brk. 7 rms., 2½ baths. Beautifully landscaped.

Also by Appointment Only.

822 LINCOLN-ST. Delightful Brk. Colonial. 7 rms., 3-car gar. Very attractively priced.

1121 MULFORD. Attr. 1½ story Brk. Ideal little home. Priced for quick sale.

2725 HARTZELL. 6 rm. Engl. Brk. Very desirable section. H. O. L. C. loan.

Many others available—all sizes, prices. PROPERTY INDEX—32 PAGES, 134 BEAUTIFUL ILLUSTRATIONS FREE UPON REQUEST.

522 DAVIS-ST. HOL. 1855 or GRE. 1855.

Open for Inspection 2 to 5.

824 INGLESIDE PLACE, red brick Georgian colonial, 3 blks. to Orrington schl. and lake. 100 ft. lot, 5 bedrms., 3 baths, 2 pchs. To settle estate price cut to $25,000. See interior today. THE BILLS REALTY INC., 529 Davis-st., Evanston. Bri. 1106. Gre. 1166.

ONE OF EVANSTON'S

finest modern homes. Beaut. Georgian brick colonial, Orrington-av. nr. Roycemore school. 5 bedrms., 4 baths; slate roof, copper gutters; on wide, deep lot; reduced to $42,500. Definitely excellent value.
HOKANSON & JENKS, INC.,
EXCLUSIVE AGENTS.
513 Davis-st. Evanston. Greenleaf 1617.

Many Exclusive Offerings.

We have many lot bargains. Prices are advancing. See us at once for desirable locations. PROPERTY INDEX of 32 PAGES, 134 BEAUTIFUL ILLUSTRATIONS FREE UPON REQUEST. BAIRD & WARNER, 522 DAVIS-ST. HOL. 1855 or GRE. 1855.

321 DAVIS-ST.

OPEN FOR INSPECTION TODAY 2 TO 6. 9 rms., 2¼ baths, nice garden. A charm. home one of those very occasional East central opportunities reduced from $30,000 to $17,500. Hollycourt 1617.

JUST PLACED ON THE MARKET, WELL located 50 ft. lots, near school and transportation. Priced from $1,800 to $2,000. Long term financing available. SMART & GOLEE, 1564 Sherman, Uni. 0283, Wil. 2486, Rog. 0271.

VACANT BARGAIN—ONE OF THE FEW choice pieces left in cent. Evanston nr. lake, 60x165 ft., wooded. Priced to sell. Call Mr. Landaker, THE BILLS REALTY, INC., Evanston. Bri. 1106. Gre. 1166.

UNUSUAL BARGAIN—
Leaving city. Will sac. for $10,500 mod. 9 rm. home, br. const., tile roof, 4 bedrms., gas ht. or coal; gar., lrg. lot; exc. trans.; 15 yr. ins. loan. 1108 Harvard-ter. ¼ block west Ridge, or phone Web. 7522.

FOR SALE OR RENT—IN SOUTH EVANSton, 8 rooms, 2 tile baths, tile kitchen, 2 car garage attached, gas heat; near transportation. Greenleaf 1594.

MUST BE SOLD AT 1-3 OF COST: 66X125 on Callan-av., nr. Mulford-st., Evanston. Ideal for bungalows or apts. B. B. CLOVER, 69 W. Washington. Central 8376.

NR. LAKE, ORRINGTON SCHOOL—8 RM. most attractive hse., 3 baths, canv. walls; studio suite; 3 c. gar. $20,000 for imm. sale; [$38,000 invested]. Hol. 3789.

MORTGAGE HOLDER WILL SELL BRICK 6-apt. bldg. for $20,000. Tms. Your oppor. no brokers. Address C K 457, Tribune.

SAC. MOD. 8 RM. BRK. RES., EXCLUS. sect., $11,000. Call today—this won't last! Rogers Park 0458; Greenleaf 0471.

MOD. HIGH GRADE 2 APT. BLDG.; 6-6 rms., oil ht., 3 car brk. gar., $12,000. [Cost $23,000.] Rog. Pk. 0458, Greenlf.0471.

MOD. 6 RM. BRK. RES.; H. W. HT.; TILE bath, shwr. stall; 2 c. brk. gar.; nr. L. schl.; $9,000; tms. Rog. Pk. 0458, Gre. 0471.

7 RM. 2 STY. RES., COMP. REMODELED; sacrif. price, $5,750. Rog. Pk. 0458.

REAL ESTATE—SUBURBAN—NORTH.

Evanston—19 minutes to loop.

DISTINCTIVE HOMES.

Sparkling white Conn. colonial in the country adjoining Evanston. 8 rms., 2 baths, brand new $18,000
English cottage type in white brick near Roycemore School $25,000
Near new Catholic church and school. Attrac. 6 rm. house..............................$9,500
Near elevated and junior high. 9 rms., 2 baths, 2 car gar..............................$12,000
QUINLAN & TYSON, INC.,
1571 Sherman-av., Evanston, Ill.
Rog. 2616. Univ. 2600.

OPEN

Today for 1st time. Beaut. white clapboard Early Am. hse. Naval victory rope window trim; green shutters; perfect background for your tilt-top table, old 4-posters and ladder-back chairs. 30 ft. liv. rm.; libr.; beaut. old turned st'w'y with walnut balustrades; gracious din. rm. opening on to scr. pch.; 5 bedrms., 2 bths., tea house; nr. tran., schls., shopping cent. 1425 MAPLE.

Glencoe—30 minutes to loop.

BAIRD & WARNER
EXCLUSIVE OFFERINGS.

Open for Inspection, 1-6.

206 FAIRVIEW—Attr. 8 rm., 3 bath home, lge., beau. wooded grds. Bargain.

By Appointment Only.

570 LONGWOOD—Beau. lake view from the charming white Col. of 10 rms.

1024 EASTWOOD—New Eng. 8 rm. brk. 3 bas. Fine landscaped lawn. Must sell.

510 JACKSON—Fine 6 rm. brk. in exc. neighborhood. Priced to sell quickly.

659 VALLEY-RD.—Beau. Eng. brk. Rent furn. for summer. Priced to sell.

Many others available—all sizes, prices. PROPERTY INDEX—32 PAGES, 134 BEAUTIFUL ILLUSTRATIONS, FREE UPON REQUEST.

EVANSTON OFFICE—522 Davis-st.
Hol. 1855—Gre. 1855.
WINNETKA OFFICE—790 Elm-st.
Hin. 2700—Bri. 1855—H. P. 1855.

SPECIAL BUYS.

English brk.; 4 bedrms., 3 baths, slp. pch.; h. w. ht.; gar.; lge. wooded lot; price reduced $22,000

Stucco, tile roof; 3 bedrms., 2 baths, sun and slp. pchs.; h. w. oil ht.; garage; unusual buy $13,500
R. B. WHITAKER CO.
140 Center-st. Winnetka 3250.

$1,500 CASH.

7 rms., 3 bedrms., 2 baths, sun and slp. porches, solid masonry constr. with tile roof on beau. cor.; oil heat; gar.; best buy in Glencoe on most convenient terms. Total price $15,500.
CUSACK REALTY CO.,
795 ELM-ST. WINNETKA 715

3 BATH HOME, $13,500.

Attrac. English shingle, 4 bdrms., pine panelled solarium, open pch., oil ht., gar., side dr. Must see to apprec. its wonderful value. Mrs. Wakeman, THE BILLS REALTY, INC., 529 Davis-st., Evanston. Bri. 1106. Gre. 1166.

BEST BUY ON NO. SHORE. ABOUT $5,000 will handle. Priced under $20,000. Central Glencoe mod. English brk.; 8 lge. rms., 4 b. r.; 3½ tile baths; oil ht.; 2 car gar.; att. 2 pchs.; servants stairs from kit. 200 ft. grounds. HOLC mtg. Want offer. Get details today. Winnetka 1800.

RED BRICK ON 1-3 WOODED ACRE—4 bedrms., 2½ baths. Library 3 blocks. to sch. and transp. Priced low at $13,500.
NEW AIR COND. BRICK HOUSE.
5 bedrms., 4½ colorful baths. Excel. loc. O'looking Skokie Club. Marv. value, $27,000. Baumann-Cook, 553 Lincoln. Winnetka 3450

IMMEDIATE ACTION

WILL INSURE YOU OF A BARGAIN BUY in choice location, 6 rms., bath. Beau. wooded lot, 50x240. Priced right. Mrs. McHenry. BAIRD & WARNER, 790 Elm-st. Winnetka 2700, Briargate 1855.

DRIVE OUT TODAY—SEE THIS 9 RM., 3 bath hse., white with black blinds; in exquisite taste. Very deep lot [apple blossoms are out now]; nr. Skokie club, schools, transp. Owner moving away offers at bargain! Mrs. Fuller & Wm. Pickard, 746 Elm-st., Winnetka. Winn. 3603. Hol. 3790.

MUST BE SOLD—SPANISH RES., 8 RMS., 2 tile baths, gar. attached; cor. 50x150; beaut. shrubbed; only $13,500; $1,500 cash. bal. mo. 285 Vernon-av. Open 10-6. For appt., Andover 2200; eves. Rogers Pk. 0197.

$13,000—ATTR. MOD. 8 RM. HOUSE, VERY lge. living rm., firepl., beamed ceiling, 2 baths, 2 blks. trans., stores. Lot 160x160, wooded, will divide. Terms. Address Y 407, Tribune.

COLONIAL HOME—BUILT 1928; 7 RMS., 1½ baths; oil ht.; incin.; sun porch; 2 car garage. Immediate possession. Priced about half cost. Ph. Winnetka 2365, Monday.

THIS IS A REAL BARGAIN—8 RM. HSE., sun and slp. porches, h. w. oil, ht., 2 tile baths, 2 c. gar., 178 ft. frtge., $10,000, tms. 1163 Green Bay-rd., Ph. Glencoe 883.

FOR SALE—LOT, 532 ADISON, GLENCOE, 62½x182, fine location, beautiful, high, sloping. Building economies possible.
ANKRUM, Franklin 5117.

Highland Park—34 minutes to loop.

BAIRD & WARNER
EXCLUSIVE OFFERINGS.

Open Today 2-6.

438 S. LINCOLN-PL.—A buy at $4,200. 6 rms. in conv. loc. Also for rent.

By Appointment Only.

383 WOODLAND—A charming White Col. 7 rms. Lge. wooded lot. Priced to sell.

640 WASHINGTON-ST.—8 rm. Eng. brk. in wooded retreat. 100x295. Barg.

89 S. DEERE-PK.—Lake view from delightful liv. rm. Owner must sell.

Many others available—all sizes, prices. PROPERTY INDEX—32 PAGES, 134 BEAUTIFUL ILLUSTRATIONS, FREE UPON REQUEST.

WINNETKA OFFICE—790 Elm-st.
Win. 3700—Bri. 1855—H. P. 1855.
EVANSTON OFFICE—522 Davis-st.
Hol. 1855—Gre. 1855.

95 RAVINIA-CT.

OPEN FOR INSPECTION TODAY.
New stone residence consisting of 4 master bedrms., 2 master baths, maid's rm. and bath, recreation rm., brkfst. rm., 2 car gar. Situated on more than an acre of wooded land overlooking 2 ravines. Will sell immed. at very low price of $36,000. Your inspection invited.
W. G. RUGGLES & CO.,
517 Davis-st., Evanston. Univ.6886. Hol.6886

FOR SALE OR RENT.

MODERN COLONIAL HOME, IMMEDIATE occupancy, excellent location, in Highland Park. Will rent furnished or unfurnished, with option to buy. For full description and price address
ERNEST MAYER,
743 County Line-rd., Highland Park, Ill. Phone 3295.

— WITH CHARM OF NEW ENGLAND —
9 rms., 3½ tile baths, authentic Colonial architecture, frame completely insulated. Oil heat, 2 car garage, tool and chicken house. Beautifully landscaped, Elm trees, shrubbery. ¾ acre ground, $18,000 if sold now. Open Sunday. For inspection call M. E. Byrn, Highland Park 2542.

— HIGHLAND PARK HOME, $5,000 —
New 2 sty. residence; large living room; oil heat; lot 50x150; modern kitchen, bath; 4 blks. N. S. Electric, also C. N. W. R. R. station; 3 blks. schools, $1,000 cash, $40 month, including interest, taxes, insurance. Address B T 595, Tribune.

— — MORE HOMES NOW BUILDING — —
AT BRAESIDE
where choicest 60 to 100 ft. lots are available at liquidation prices. Home Financing. Local office, 2418 Burton-av., opposite Braeside depot. GEO. C. HIELD & CO., 77 W. Washington-st., State 2841.

WHY DON'T YOU BUY THIS LOVELY, heavily wooded corner nr. Deere Park and Lake, running back to gorgeous ravine? Sensationally priced at $3,000 for immed. Sale. FULLER & PICKARD, 1618 Chicago-av., Evanston. Greenleaf 7220.

FOR SALE BY OWNER—NEW 2 STORY white brick colonial; 5 rms.; attach. gar.; air cond.; 1-3 acre; nr. R. R. stations and school; very best construction and materials; priced reasonable. 2416 Valley-rd.

S. W. COR. SHERIDAN-RD. AND ROGER Williams-av. 150x250. Owner refused $25,000. Deliver now smash out price $7,800. No trade.
FRANKENSTEIN & CO., 110 S. Dearborn-st.

Hubbard Woods—28 minutes to loop.

BY OWNER—8 LGE. RMS., 2 BATHS, HIGH basement, h. w. heat, oil burner, stucco bung style, 2 car gar., fine corner lot, 46x159. HOLC loan. Pay like low rent. Price $11,500. C. Jackson, Winn. 1056 or CENT. 0574.

Kenilworth—28 minutes to loop.

UNUSUAL OFFERING IN EAST KENILworth; 8 rooms, sun and sleeping porches; oil heat; 2 car garage. House in perfect condition. Owner leaving city and has reduced price to $16,500 for quick sale. SMART & GOLEE, Evanston, Uni. 0283, Wil. 2486, Rog. 0271.

MODERN ENGLISH BRK.—4 BEDRMS., 2 baths, pch., oil, attached garage; lot 80x 167. Priced for quick sale. Terms.

Sears Real Estate.

419 Richmond-st., Kenilworth. Kenil. 5288.

EAST KENILWORTH COMFORTABLE home, 3-5 acre; ½ blk. to lake; 6 b. r., 3½ baths; pchs., Price reduced to today's value. Grounds worth about 70% of asking price. Call WINNETKA 1800.

Lake Forest—40 minutes to loop.

COUNTRY LIFE.

THIS ALMOST NEW ENGLISH BRK. RES. on 10 acres of wooded land located in Lake Forest should attract the most discriminating. 1st fl.; lge L. R., D. R., lib., tile kitchen, brkfst. rm. 2d floor; master rms., 4 colored tile bas. play rm., 2 maid's rms., and bath. 3 car gar. Apt. above. Setting is scenic and price interesting. See Mr. Rink at once. BAIRD & WARNER, 790 Elm-st. Winnetka 2700, Briargate 1855.

BEAU. WOODED COR. ON GREEN BAY-RD L. F. 95x210; sac. $18 ft. Irving 7939.

REAL ESTATE—SUBURBAN—NORTH.

Niles Center—34 minutes to loop.

Country Club Homesites

Former Bartholomay Estate being subdivided into large lots and offered for first time. Overlooks exclusive club grounds and adjoins beautiful homes. "L" and N. S. trains to loop. $150 down, balance $20 monthly, or will build and finance your home on new 10 to 20 yr. pay like rent plan.
ARMOND D. KING, AGENT.
5045 Oakton-st. Niles Center 1234.

REAL BARGAIN FOR $7,750—NEW 5 RM. English bung., tile kit. and bath. Encl. porch, att. gar., nr. L. school, park. See it today at 8111 N. Kostner. Ph. Niles Ctr. 332.

$197 TAKES HEAVILY WOODED 35 FT. lot near N. S. Elec. ready to build on. Call 4959 Dempster. Ph. Niles Center 5.

SAC. NEW 5 RM. BRK. BUNGALOW; INside rough plaster finish; $4,600. HOLC loan. Want offer. C. Lindhoy, 4732 Oakton.

$4,875 BUYS $11,000 MOD. 5 R. BRK. bung.; h. w. ht., tile bth.; 2 car gar.; nr all trans. 4959 Dempster. Ph. Niles Cent. 5.

$2,500 BUYS 5 R. HSE., 50 FT. LOT, wth. $5,000. 4959 Dempster. Niles Cent. 5.

$6,550 BUYS $17,500 6-6 ROOM MOD. 2 Flat—Brk. 4959 Dempster. Ph. Niles Cen. 5.

Libertyville—55 minutes to loop.

Wonderful Opportunity

65 acres, more or less, 2,500 ft. frontage on Milwaukee-av. in Libertyville. Best buy in the country to be sold to the highest bidder by court order from the east front door of the Lake County Courthouse in Waukegan, 10 a. m. daylight saving time, Tuesday, May 26.

Ravinia—37 minutes to loop.

FIRST TENDER OF $3,000 CASH TAKES beaut. wooded corner 126x185. No assess. Meets FHA bldg. requirements. Near Skokie electric sta. High class developed community. This barg. less than 13c sq. ft. Give phone for appointments to inspect. No brokers. Address X X 288, Tribune.

BARGAIN—100 FT. WOODED RAVINE LOT betw. Sheridan-rd. and lake; all improvements paid; $55 per foot.
Address Y G 215, Tribune.

OWNER WILL SELL CHOICE EXTRA width lot in beaut. Ravinia, E. of railroad; price $3,000. Phone Wilmette 4328.

Wilmette—22 minutes to loop.

BAIRD & WARNER
Exclusive Offerings

BY APPOINTMENT ONLY.

2105 CHESTNUT—All latest features in this 7 rm. on lge. cor. Fine value.

1118 FOREST—Solid brk. in East Wil. Lot 75x185. Offer wanted.

2018 HIGHLAND—Normandy home 6 rms., 2 baths. Beau. landscaping; exc. buy.

335 OAK CIRCLE—6 rms., bung.; small bal. like rent; a real buy.

Many others available—all sizes, prices. PROPERTY INDEX—32 PAGES, 134 BEAUTIFUL ILLUSTRATIONS FREE UPON REQUEST.

EVANSTON OFFICE, 522 Davis-st.
Hol. 1855. Gre. 1855.
WINNETKA OFFICE, 790 Elm-st.
Win. 2700. Bri. 1855. H. P. 1855.

OPEN 3 TO 6 TODAY.

"Rent Investment Home" near parochial and public schools and transp. 6 large rms., 2 attrac. porches; powder rm., tile bath; 2 car gar. Terms, $1,540 cash, monthly payments over 139 mos. See today. Loc. 717 GREENLEAF-AV., WILMETTE.

QUINLAN & TYSON, INC.,
1571 Sherman-av., Evanston, Ill.
Rog. 2616. Univ. 2600. Wil. 2602.

PRICED TO SELL TODAY.

— — Open for inspection 2 to 5 p. m. — —
1631 Spencer-av. English type stucco house, 7 rms., 2 baths. Built 1927; ½ blk. Howard school. $10,500; might rent.

1437 Wilmette-av., true colonial, shingle with shutters, 5 rms. and sun par., 2 car gar. Built 1924; oil ht., nr. schools, $7,000. Tighe Realty, 521 4th-st. Wilm. 910.

DESIGNED FOR MODERN LIVING—
Charming colonial house now under construction; 6 rms., 2 tile baths, ext. lav., recreation rm., 2 fireplaces, flagstone terrace, awning-covered deck, shutters, slate roof, concrete 1st fl., air cond., autom. heat, 2 c. solid brk. gar. Buy now and select your interior color scheme; $15,500. Fuller & Pickard. Hol. 3789.

BRICK COLONIAL.

Quiet street, lge. trees, shrubbery, flower garden, 6 rms., bath, lav., h. w. ht., car gar., $2,500 down, bal. $71 per mo. govt. loan. Price $11,500. Mr. Voss, THE BILLS REALTY, INC., 529 Davis-st., Evanston. Bri. 1106. Gre. 1166.

YOUR OPPORTUNITY

to purchase a comfortable 7 rm. stucco; sun and slpg. pchs.; oil ht.; 2 car garage; HOLC loan; small cash payment. Must be sold. Price $10,500
R. B. WHITAKER CO.
140 Center-st. Winnetka 3250.

Open Today After 2 P. M.

— — 510 Washington-av. — —
Mod. Col.; new dec. interior; literally must be seen; compare with anything else at $12,500, or will trade for N. Y. sub. Win. 81.

MODERN 9 RM BRK. HOME, ALL CANvased walls, h. w. ht., 2 baths, gar., large wooded lot. Located between L and steam. Owner leaving; must sell.
Hill & Stone, End of "L," Wilmette.

OPEN TODAY—2 TO 5.

17th and Washington; two new brk. houses. WILMETTE REALTY CO., 513 4th-st.

SACRIFICE—BUYING LARGER HSE.; 8 rms., 2½ baths, sun rm., brkfst. rm.; 2 c. att. gar.; nr. lake; tall, stately elms; lot 186 ft. deep; sml. amt. cash, $14,000. Hol. 3789

OPEN FOR INSPECTION TODAY—2-6: 627 Lake-av.; remodeled and redec.; 8 rms., 2 baths, slpg. pch.; oil; 2 cars; wooded lot; good east loc. Ph. Kenilworth 5197.

EXCELLENT BLDG. SITE—50 FT.; HEAVily wooded; 4½ blks. to trans., stores, at low price of $35 per ft. Eddington & Allen, Inc., 410 Linden. Ph. Wil. 407.

VERY DESIRABLE LOT AT QUICK SELLing price; Lake, 2 blocks west of Ridge. Mr. Berlet, 3065 Lincoln-av. L. V. 1318.

BY OWNER—50 FT. LOT, MANUS LAKE Shore Highlands. Address Y G 150, Tribune

50 FT., $1,650; TERMS; GREENWOOD-AV., west of Ridge. Odell. Andover 5618.

Winnetka—20 minutes to loop.

BAIRD & WARNER
EXCLUSIVE OFFERINGS.

Open Today 2-6.

1509 EDGEWOOD-LANE—Beau. 8 rm. brk. rent investment home. Only $1,750 down.

Also by Appointment Only.

253 CHURCH-RD.—Charming white 7 rm. Col. Indian Hill Club. sec. Unusual.

627 GARLAND—A real buy in an attr. 7 rm. home on high cor. lot.

71 WARWICK-RD.—7 rm., nr. New Trier H. S. Lower mo. cost than rent.

Many others available—all sizes, prices. PROPERTY INDEX—32 PAGES, 134 BEAUTIFUL ILLUSTRATIONS, FREE UPON REQUEST.

EVANSTON OFFICE—522 Davis-st.
Hol. 1855—Gre. 1855.
WINNETKA OFFICE—790 Elm-st.,
Win. 3700—Bri. 1855—H. P. 1855.

COLONIAL HOUSE—OVERLOOKING LAKE; beaut. lot, 100x200; lge rms, spacious hall; lge. l. r. with adj. sun pch., terrace; 4 lge b. r., 2 baths and slpg. pch. on 2d fl.; 2 b. r. and bath on 3d. 2 c. att. gar.; oil ht.; nr beach, Greeley school and Indian Hill sta. We offer this exclusively at a drastically reduced price—under $30,000. Mrs. Fuller and Wm. Pickard, 746 Elm-st., Winnetka. Winn. 3603. Hol. 3790.

Modern French Colonial.

Beautifully situated on magnificent large lot; 4 bedrms., 2½ baths, except. closet space, oil ht., lge. gar.; terms can be arranged and purchase can be effected for less than $20,000.
CUSACK REALTY CO.
795 ELM-ST. WINNETKA 715.

COLONIAL RESIDENCE.

841 FOXDALE-AV. [east of railroad].
8 rooms, 2 baths, hot water heat.
Lot 101x150. Beautifully landscaped.
Price $14,000. Only $2,000 cash.
bal. $98.05 mo., including interest.
Phone Glencoe 22 or Franklin 8396.

PERFECT LOCATION, TO SETTLE ESTATE. Central East Winnetka, 1 blk to lake; comfortable home with 5 b. r.; pchs.; oil ht. Beautiful grds., 75x187. Offered almost at ground value. Bargain at $15,000. Call today. Winnetka 1800.

— — — — — — $7,500. — — — — — —
Sac. for immed. sale, 6 rm. house, fine cond., in S. E. Winn. Sun pch., 2 c. gar.; cash req. $2,500. Call Winn. 3603 or Hol.3790

BEAUTIFUL 8 ROOM COLONIAL HOME—Newly decor.; lg. liv. rm., sun. rm.; 4 bedrms., 2½ ti. ba.; lg. scrn. por.; oil ht.; 2 car gar.; fine location. Call owner Winn. 2065.

OPEN FOR INSPEC. TODAY, 1092 SPRUCE 6 r., gd. loc., $7,500; E Z tms.; may rt., $65 B. H. Barnett, 526 Center-st. Winnetka 965.

MODERN BRICK, NR. LAKE; 5 BEDRMS., 3 baths, heated slp. and brkfst. pches. Oil 2 car htd. gar. $20,000 Winnetka 1194.

NEAR LAKE—REAL HOME FOR LARGE family; oil ht.; rent from gar., apt. pays heatg. costs. Lib. tms. Owner. Winn. 1180.

NEW; COR.; 7 RM.; 3 BTH.; 2 CAR GAR. Open to 8 p. m. 515 Meadow-rd. Wil. 832.

REAL ESTATE—SUBURBAN—N. W.

General.

100 BEAUT. LOTS—35 MI. N. W.; AVERage 50x150 ft.; gas, elec., water, pavemt., trees; water frtg. Ripe to build permanent or summer homes. To settle estate, will sac. for cash. Address Y D 63, Tribune.

MY COZY 4 R. HOME IN THE COUNTRY—165x300 ft. rich high land; schls., churches. $2,895; $250 cash, terms. Merrimac 4302.

REAL ESTATE—SUBURBAN—N. W.

General.

MATCH THESE VALUES.

5 ROOMS; newly conditioned, near school, garage. Large lot, 57x125..........$5,500
6 ROOMS; completely redone inside and out. Lot 75x125 ....$5,850
8 ROOMS; redecorated and reconditioned; 2 baths, hot water heat..........$6,200
5 ROOMS; corner lot, 1 block to feeder bus; good 2 car garage..........$5,250
5 ROOM brick bungalow; 2 car garage; renewed thruout $6,000
Can be purchased for as little as 10% cash, balance monthly.
FRED I. GILLICK,
ESTAB. 34 YEARS.
Opp. C. & N. W. depot. Ph. Pk. Ridge 777.

— — — BRANIGAR FARMSTEADS — — —
You are invited to drive out and investigate. On Irving Park-blvd. 2 blocks west St. Paul Wooddale sta. No other property like it on Chicago market. See for yourself, or call Cen. 1604 for information.
H. W. BRANIGAR,
160 N. LA SALLE.

— — — — RARE BARGAIN — — — —
Lovely old home on beaut. 2 acs.; shade and fruit trees, berries, flowers, shrubs galore; 7 rms.; h. w. ht.; 3 c. gar., workshop, elec., water, sewer, etc.; near station.
REAL FIND AT $6,900.
Willson, N. W. Hwy., Arl. Hts., or Rand.5930.

ON IRVING PARK-BLVD.

Outstanding 2½ to 5 acre timber tract on Salt creek, Wooddale station, St. Paul R. R. None other available. Write for particulars.
ADDRESS C K 170, TRIBUNE.

MODERN 5 R. BUNGALOW, ½ A., NEAR school, trains; A-1 condition. Sacrifice $3,800. Terms. Lyon, Ontarioville, Illinois.

Arlington Heights—33 min. to loop.

UNUSUAL BARGAINS.

Beautiful 7 rm. mod. brk. home; h. w. ht.; fully insulated; 2 car brk. gar.; must be seen to be appreciated. Price $5,500.
Defaulted $5,000 1st mtge. at liberal disc. Property consists of 2 acs. sub. estate with 8 rm. modern home, 3 car gar., fruit and shade trees. Nr. sta. KRAUSE & KEHE, 1 E. Campbell-st., Arlington Hts. Ph. 252.

ARLINGTON HEIGHTS ACRES—¼ TO 5 A. ea.; buildings financed on small pay. Drive Rand-rd. 5 miles N. W. of Des Plaines or write Goelz, 6936 N. Campbell-av. Shel. 8113.

GARDEN FARMS—1 TO 10 ACRES; GAS, elect., water. Homes built. Wm. Diehl, south of Depot, at State-rd. and St. Rd. 58.

VERY ATTRACTIVE 7 RM. DUTCH COLOnial, h. w. ht., 2 c. gar.; new. dec.; 7 yrs. old. Only $5,600. Willson, N. W.-hwy. Rand. 5930.

Barrington—37 minutes to loop.

ONE OF THE CHOICEST FARMS IN THIS territory now offered first time. 160 acres —splendid farm buildings, fine soil; adjoining modern estates. Only $150 per acre.
ADDRESS C K 460, TRIBUNE.

MODERN HOME—30 ACRES, 1½ MILE west station; 6 bedrooms, 4 baths; landscaped; orchard; horse, cattle, chicken barns. Neighborhood substantial estates.
R. L. Huszogh, Barrington, Tel. 174.

Crystal Lake—60 minutes to loop.

BEAUT. PERM. HOME AT CRYSTAL LAKE, Ill., pier and boat; gravel beach; studio living rm., 4 bedrms., 2 baths, 2 firepl., oil ht. 55 mins. from Chicago on N. W. R. R. Shown by appt. only. Phone Sup. 1966.

NEW 5 R. BRK. BUNG.—H. W. OIL HT.; lot 65x200; nr. lake, 60 min. loop; sm. paymt., terms. 218 Dale-av., Crystal Lake.

ALL MOD. 8 ROOM HOUSE, 2 CAR GAR., 1 acre near lake and schools; 45 min. from city; bargain. Crystal Lake 50J.

Edison Park—22 minutes to loop.

5 RM. BRK. BUNG.—ENCL. POR., GAR.; 1½ blks. C. & N. W. sta., stores, feeder bus, etc. Pr. $5,950; $950 dn. Owner, 6632 Oshkosh.

IDEAL BRK. HOME, $6,000, $1,350 CASH, bal. HOLC; 6 rms., 2 car gar. Open Sun. 2-5. 7126 Osceola-av. New. 0792.

Elgin—60 minutes to loop.

7 ROOM, WAYNE, ILL., NR. ELGIN, ON cement rd. A.-E. elec. Acre plot. Orchard. All modern. Reas. Broker's Agt., Ken. 9000.

Elmwood Park—22 minutes to loop.

BY OWNER—9 RM. BRK. RESIDENCE, 2 car gar.; terraced lot. Ph. Elm. 738J.

Mount Prospect—26 minutes to loop.

Positively Less than Cost.

New 5 rm. colonial home; att. gar.; hdwd. floors, full basement, furnace ht., laundry tubs, elec. light, drilled well, complete plumbing, automatic pump; 1½ acres or more fronting Route 54, 2 miles north of depot. PRICE $3,950. Long term payment plan.
Drive out today and see the many new homes now under construction on our new restricted 200 acre development. No assessments, no salesmen's commissions, no contractors' fees, no financing charges.
SMITH & DAWSON, Home Builders.
1 N. La Salle-st. State 3861.

Palatine—39 minutes to loop.

5 ACRE POULTRY FARM—ON RAND-RD., nr. Lake-Cook County road; 6 rm. hse., elec., running water, bath, 2 car gar. Large 2 story chicken hse. Price $4,950. Owner, Wm. Wendland, Palatine, Ill. Phone 25M1.

Park Ridge—21 minutes to loop.

. . . . MOVE IN NOW . . . .
Beautiful large trees and shrubbery surround this completely reconditioned 6 room Colonial home; 4 blks. to depot; tile bath, natural fireplace, screened porch, and sunny, cheerful rooms thruout. A rare bargain at $8,250. Terms arranged.
FRED I. GILLICK,
EST. 34 YRS.
Opp. C & N. W. Depot. Ph. Park Ridge 777.

LOVELY 6 ROOM BRICK COLONIAL RES. —Tile bath; extra lav.; new 2 car garage; nat. fireplace, oil hot water heat. Completely reconditioned. $1,050 cash will handle; E Z long term payments. Mr. Smith.
BURKE & LYNN,
4747 N. Kedzie-av. Irving 7120.

SMALL 6 RMS., COMPLETELY INSULATED; close to school; liv., din. rm. carpeted; Venetian blinds; cor. cabinets; linoleum kit. walls and floor; stove, elec. refrig., tile bath, gas heat. HOLC. Owner leav. city. 604 S. Delphia Pk. R. 539-R.

$3,000 Cash Takes Equity

Beaut. 7 rm. brk. res., 2 c. attached gar., h. w. ht., liv. rm. 28x15; nat. firepl. Lge. recreation rm., tile roof. Well landscaped lot. McLennan, 6675 Northwest-hwy. New. 0595.

SPACIOUS 5 RM. BRK. BUNG.—2 LRG. bedrms., breakfst. rm.; h. w. ht.; 2 c. gar.; lot 50x125; conv. to feeder bus and C. & N. W. sta.; $7,000. HOLC loan. Price $10,500 by owner. Ph. Pk. Ridge 1221-R for ap.

6 ROOM PRESSED BRICK COLONIAL home; h. w. heat; tile roof; lot 50x160; choice loc. Wisner-av., Park Ridge. $9,200. $2,500 down. Address X X 287, Tribune.

NEW 5 RM. BRK. HOME; GAR.; NATURAL firepl., tile bath; lot 50x150; price $7,500; terms, or will build to suit. Wm. A. Boyce, 1407 Garden-st. Park Ridge 904-J.

2 STORY BRICK—6 RMS.; H. W. HT.; 6 yrs. old; gd. loc. Unusual foreclosed bargain, $5,250. Address D 394, Tribune.

MOD. BRK. ENGLISH NORMANDY—6 R., brkf. pch., nat. firepl.; h. w. ht.; tile bath; 2 c. gar.; shrubs, flowers. Ph. P. R. 1261-W.

MOD. 5 RM. BUNG.; FURNACE HT., LGE. lot; gd. trans.; gar.; sac. $4,000. By owner. 471 Northwest-hwy. Park Ridge 496-M.

BRICK BUNGALOW—2 CAR BRK. GARAGE. Lot 50x190. Cost $19,000, sell $10,500. Easy terms. 904 Vine-av., Park Ridge.

MOD., BEAU. ENGLISH RESIDENCE, 5 RMS. and solarium. Prsd. brk.; lot 50x190; 2 car gar. 1117 S. Crescent. Park Ridge 153-J.

LOT 50X170 FT.; ASSESS. PD.; NR. STA. Price $1,800. Address Y E 82, Tribune.

317 N. HOME-AV.—5 R. MOD. BR. HOME. $8,000; $2,000 down. Owner.

REAL ESTATE—SUBURBAN—WEST.

General.

SEARS "MODEL STEEL HOMES."—
DRIVE OUT SUNDAY OR DAILY.
West Suburban Little Farms.
Less than 19 miles Loop.
New modern small farms; some with cute cottages, poultry bldgs., paved or stone roads; electric, gas available; nr. school; 1 acre to 5 acres; priced way below market. Roosevelt-rd. [12th-st.], 5¼ miles west of Mannheim-rd., 2 miles west of Elmhurst.

OPPORTUNITY.

Modern bungalow home on main highway. Large grounds, suitable for egg, vegtable or dog kennels market. $1,000 cash, balance like rent. Wm. Zelosky Company Office at Westchester "L" Terminal station.

COMPLETE, READY TO MOVE INTO poultry establishment. 3 room cottage, 2 car garage, poultry bldg., acre ground, water, plumbing, electric; entirely fenced; just south Villa Park. $3,750, $750 cash. $37.50 month. Address C E 338, Tribune.

COZY MODERN BUNGALOW HOME WITH over ½ acre of land. Suitable for garden and chickens. $750 cash, balance, $15 monthly. Price reduced to $3,950. William Zelosky Company Office at Westchester "L" Terminal Station.

6 RM. HOME, ¼ AC. WOODED, 2 CAR garage; full bsmt., furnace, running water, gas elec., sewer, all assmts. pd. Near station. Price only $4,250, $500 cash, bal. $30 mo. Drive out today or any day. A. J. Erickson, Ogden & Main-st., Downers Grove.

LEAVING TOWN—MUST SELL MY BEAUtiful 5 rm. face brick home, 2 car garage. Only 5 years old, for $5,750; cost over $10,000; terms. Lge. lot, landscaped. Drive out today. Take Ogden-av. to 4327 S. Deyo-av., Congress Pk., 1 mile east of La Grange.

2 ACRE FARM—JUST OFF OF ROOSEVELT-rd.; hard road; nr school; high and dry; abt. 20 miles loop; will take less than $1,000, $250 cash. Address C E 339, Tribune.

NEW MOD. 5 R. SUBSISTENCE HOME; full half acre, garage, hen house; near trans., sch., church. $3,950. Terms to suit. Address B L 197, Tribune.

2¼ ACRES ON AURORA ELGIN ELEC., near sta., schools, stores; elec.; hard road; $50 cash, $10 mo. Address B T 194, Tribune.

BEAUTIFUL WOODS — 2½, 5, 10; ALSO mod. duplex.; fine home; 5 bl. W. of depot; cross br. L. Morris, Warrenville

PLEASANT 9 R. HOME—STONE; LG. YD. trees; near school; Batavia. Hyd. Pk. 7073

NEW 4 RM. HOUSE—NR. WHEATON; CLR. For impv., N. W. Address B Y 362, Tribune.

Berwyn—17 minutes to loop.

ROOMING HOUSE—9 ROOMS; 2 BLOCKS Western Electric Co.; lot 75x125. Must sacrifice; $6,000. Berwyn 2002J.

MUST LIQUIDATE AT ONCE NEW 18 feet. Berwyn; inc. $7,800; smash 4½ times rent; terms. Address E 302, Tribune.

REAL ESTATE—SUBURBAN—WEST.

Berwyn—17 minutes to loop.

BARGAIN—$500 DOWN, BALANCE EASY payments. Nice 5 rm. brk. bung. Large closed-in rear porch. 6412 W. 33d-st. Phone Berwyn 691-J.

5 RM. BRK. BUNG.—FURN. HT., 2 CAR gar. Lot 30x125. Specials pd. $4,650. Pilgrim, 5637 W. Lake. Aus. 1680. Op. eves.

SACRIFICE 4 MODERN BRICK BUNGAlows—Octagon frt., tile roof; h. w. ht.; 6 rms.; C., B. & Q. trans.; nr. Ogden. Cen. 0016.

Brookfield—23 minutes to loop.

7 RM., 2 STORY FACE BRICK RES., 4 B. rms., tile bath, h. w. heat, extra lav., steel const., lrg. porches; 100 ft. lot, bearing fruit trees, 2 car gar.; cost $12,500, take $6,450. Tms. Aylesworth, 3741 Prairie. Brook. 5470.

6 RM. HOUSE, GAR., 50 FT. LOT, NO SPEcials, 2 blocks to depot and stores. $500 dn., bal. like rent. Open Sun. 1 to 6. 9022 Sheridan-av.

6 RM. BRICK COLONIAL — H. W. HT.; beaut. lot, 80x125; 2 car gar.; $6,000; tms. Rezny, 3748 Grand-bl. Brookfield 3342.

Downers Grove—34 min. to loop.

DOWNERS GROVE—LEAVING FOR TEXAS. Will sacrifice beautiful home, landscaped grounds, 1½ acres land, near depot. Address D 410, Tribune.

LARGE, MODERN 4 RM. BUNGALOW, 5 yrs. old, nice lot, on paved street. $3,400. M. W. Jones, 5114 Main-st., Downers Grove.

Elmhurst—24 minutes to loop.

6 RM. DOUBLE STORY—2 CAR. GAR.; located on old elm lined street; excel. Elmhurst residential sect.; 3 blks. transp.; must sac. at price slightly above 1st mtge.; cost $5,950; terms; must be seen to be appreciated. Located 273 S. York-st. Shown by appt. only. Exclusive agents.
Myers Realtors, 600 E. Lake. Elm. 2025.

MODERN 5 AND 6 ROOM HOMES—IN good neighborhoods. Close to stores, schools, and direct transp. Moderately priced. Small down payment, balance over long period like rent. Vacant now—you can move in at once. $4,500 and up. See these values today before price increase.
Myers Realtors, 600 E. Lake-st. Elm. 2025.

$500 Dn., Bal. E-Z. Terms.

Elmhurst—5 r. mod. bung., gar..........$3,000
4 r. mod. shingle bung.; lge. lot..........$2,850
Villa Park—5 r. mod. brk. bung., gar..$4,500
5 r. bung., sun pch.; lge. lot; gar.; trees. Sac. See Behrends, 104 S. Harvard, Villa Park. Sunday only, or 39 S. La Salle. Ran. 3021.

7 RM. DUTCH COLONIAL—1ST FL.; 4 rms. and bath; nat. firepl.; encl. pch.; 2d fl., 3 rms.; sewing rm. and bath; h. w. ht.; 2 car gar., side dr. Lot 50x175. Price $6,300. Phone Elmhurst 2023, or
Address C K 533, Tribune.

MODEL 5 RM. STEEL HOME AND GAR. Best res. sect. Beautifully furnished and landscaped, G. E. kitchen, air conditioned, oil ht., lot 50x175, $9,000, liberal terms. Inspection 2 to 4. Inquire 107 So. York-st., ELMHURST REALTY.

5 RM. BUNG., GAR. AND CHICK. HSE. Lot 65x240; fruit trees, grapes. $3,900. Terms. 209 E. Grantley, Elmhurst.

MOD. 6 RM. COL. BRICK HOME, SUN RM., 2 car gar., large trees, nr. schools and tr. Paul Rieger, 303 E. St. Charles-rd.

. . . . . SNAP, $2,250. . . . . .
Mtge. Co. must liquidate new cottage, large lot.; nr. Elmhurst. Address Y H 458, Tribune

SEE W. S. WELLER, REALTOR, 186 N. York-st., Elmhurst, for homes, vacant lots, business property, acreage, and rentals.

BUILDERS, ATTENTION—MAKE OFFER, 20 Elmhurst lots, imprvd. Box 24, Glen Ellyn.

BRICK HOMES—$3,900 UP; E Z TERMS; low taxes. Du Breuil, 572 Spring-rd.

LOT 54X132, FULLY IMPR., NR. HIGH schl., tran. $550. Address Y E 80, Tribune.

Forest Park—23 minutes to loop.

ATTR. 6 RM. BUNGALOW—2 CAR GAR.; furn. ht.; $2,500 cash, bal. $23 mo., HOLC. 1242 Marengo-av., Forest Park. Owner.

Glen Ellyn—36 minutes to loop.

GLEN ELLYN BARGAIN — BEAUTIFUL corner res.; lot 200x150; shade and fruit trees; all imp. in. Phone Dearborn 0247.

BEAUT. WOODED LOT, 50X175; NEAR Lake Ellyn; owner, South Shore 3811.

Hinsdale—25 minutes to loop.

HINSDALE HOME

Brick and Tile
Modern Construction
4 Family Bedrooms
2 Servants' Bedrooms
3 Baths and Lav.
Large Sleeping Porch

Beautiful Grounds
Many trees, wide terrace

Stable and Garage
Chauffeur's room and bath

Owners welcome immediate offers

T. H. Willis, 10 S. La Salle-st.

ONE OF HINSDALE'S FINEST RESIdences, S. E. section; Georgian Colonial house, two car garage, built by present owner; beautiful wooded corner lot, 215x 200 ft.; price $30,000. Shown by appointment only. Rudolph Meine, 120 S. Washington-st., Hinsdale. Tel. Hinsdale 1320.

GOOD 8 ROOM HOUSE.

Lge. porches; 2 baths; parklike grounds, 180x300 ft.; $13,500. We highly recommend this property. HENRY A. MILLER, REALTOR, 10 S. Washington-st. HINSDALE 56.

S. E. SECTION—MODERN 5 RM. BUNGAlow; excel. cond.; insulated oil ht., gar.; lot 70x130. Will sac. at ½ cost. Owner leav. town. Open for insp. 2-6 p. m. Sun. 24 S. Oak-st., or write Box 111, Hinsdale.

BUILDERS, ATTENTION—OWNER WILL sac. for best offer 25 large beau. wooded res. lots; best western suburb; sell all or part. Address D 147, Tribune.

CHARMING LARGE HOME—BEST SECtion; 150x300; now offered at half former value; shown by appt. La Grange 1123.

La Grange—21 minutes to loop.

EXCLUSIVE OFFERINGS.

307 W. Cossit. Price reduced to......$5,500
636 N. Waiola. 6 rm. hse., 100 ft. lot.$6,500
315 N. Ashland. Most livable home..$8,250
536 S. Spring-av. 6 rm. brk. Col....$14,000
Phone for appointment to see.
Mr. Pratt, BAIRD & WARNER,
307 N. Ashland-av. La Grange 5094.

LEAVING TOWN; MUST SELL OR RENT at once, modern, well built 7 rm. brick house with attached heated garage. Choicest res. section, conv. to schools and stores; large tile sun porch with fireplace; liv. rm. 15x27, 4 beaut. bedrms., lrg. recreation rm. in basement; oil ht.; lot 75x135; price $22,000; attr. terms. Apply owner, 225 S. Stone.

FINE EIGHT ROOM HOME IN BEST S. E. section of La Grange. Large, beautifully landscaped lot, 122x150 ft.; this is a charming home with beautiful surroundings at a very low price of only $15,500. Rudolph Meine, 120 S. Washington-st., Hinsdale. Tel. Hinsdale 1320.

La Grange-Western Springs.

New homes built and financed on 20 year plan; 25% down payment.
J. E. McCONAUGHY.
La Grange 218 or Western Springs 804.

50 FT. KENSINGSTON-AV., FULLY IMPR., want offer. Address Y H 457, Tribune.

Lombard—31 minutes to loop.

CORNER BRK. BLDG., 2 6 RM. APTS., ground 280x205, 1 ac. wooded, many fruit trees, etc.; will divide ground if desired. All assessments and taxes paid. A great sac. if sold at once. Owner, 2nd Apt., 204 S. Finley-rd. Phone Lombard 1168.

8 RM. RESID.—FINEST COND.; H. W. HT.; all mod.; lg. gar.; beau. lot, 103x500; apple and cherry trees; many shrubs and flowers; owner, leaving town, will sacrifice. See owner, 203 Hickory-st., Lombard.

SCR. SALE—BEAUT. 10 RM. BRK. RESID., 2 car gar.; lot 80x276; 2 blks. from sta. See owner, J. Bricke, 445 St. Charles-rd., Lombard, Ill. Phone 52R.

5 ROOM BUNGALOW—GARAGE AND LGE. lot. Price $18,000. 340 W. Maple.

Maywood—18 minutes to loop.

5 RM. BUNG.—55 FT. LT. FRUIT TREES, Gar.; "L" trans. $3,500, $500 cash, $30 mo. 5 rm. bk. bung.; tile rf.; Seminary dist. Cost $14,000; non-res. owner will take $5,750. Open Sun. Peacock, 609 Lake-st., Maywood.

$8,500 SUBSTANTIAL RESID., $3,200—7 lg. rms., hot air ht., newly decor., storm windows, gar. Lot 52x132. Assess. all paid. Best location. E Z terms. Key. 811 S. 5th.

A BARGAIN—ORIG. COST, $9,500; NOW $4,400. Mod. 6 r. brk. bung.; like new; nr. Seminary ad'n; tms. Address D 587, Tribune.

Melrose Park—30 minutes to loop.

1601 NO. 16TH-AV.

Mtg. holder will sacrifice 5 rm. brk. bung. Shown by appointment only. Low down payment, bal. as rent. Euclid 3147. Austin 2328.

Oak Park—16 minutes to loop.

[See Real Estate—Oak Park, Austin.]

Riverside—19 minutes to loop.

BARGAIN AT $7,000.

6 rm. residence in Riverside; 3 bedrms.; lge. living rm.; natl. fireplace; excellent location. Out of town owner must sacrifice.
HENRY A. MILLER, REALTOR
Main ofc. N. of Riverside depot. Riv. 5656.

415 LONGCOMMON-RD.—6 RM. RES.; EXT. lav.; 2 car brk. gar.; will rent; owner, 6718 Riverside-dr. Berwyn 2005J.

N. W. COR. LOT—BYD-LONGCOMMON-rd., Riverside, Ill. By owner, Seeley 6280.

CLEAR 50 FT. LOT—FINE LOCATION. APply 1823 S. Gunderson-av., Berwyn.

River Forest—18 minutes to loop.

— — — NEW QUALITY HOME — — —
7 rms., 2½ tile baths, tile kitchen, air conditioned, fully insulated; 2 car brick garage, side drive, lot 50x186, $14,900, with $4,000 cash and balance in 20 years. Located at 1452 Park-av. Open today.

BEAUTIFUL RIVER FOREST HOME—MUST be sold. Close to shops and trans. 550 William-st. Open for your inspection 2-5 Saturday and Sunday. Don't miss this.

ATTRACTIVE 6 RM. COLONIAL HOME; N. River Forest, $9,500. 809 N. Harlem-av.

(Continued on following page.)

REAL ESTATE—SUBURBAN—MISC'L'S.

River Forest—13 minutes to loop.

(Continued from preceding page.)

MUST SACRIFICE HOME.

Owner leaving city; 3½ story, 8 room colonial home on beautiful elm wooded lot 50x229 feet; living room 14x24; real fireplace; 3 large bedrooms; abundance of closets; screened side porch; insulated walls and attic; cross ventilation in all rooms, including kitchen; [illegible] car garage, side drive; full sized basement; accessible to train, bus, and street car. Owner. Telephone Forest 4145.

IN BEAU. SURROUNDINGS IN QUIET north location, yet nr. trans. and schls. [illegible] house layout [illegible] breakfast [illegible] bedrooms and every [illegible] shrubs [illegible] steal [illegible] CUSACK REALTY CO. FOREST 2044.

A HOME OF DISTINCTION—BLT. OF STONE. [illegible] on beaut. arched [illegible] 3 [illegible] consider [illegible] 5100.

DISTINGUISHED STONE HOME WITH TILE [illegible] 200x [illegible] with [illegible] BARGAIN. [illegible] 1317.

Villa Park—29 minutes to loop.

THE MOST BEAUTIFUL GROUNDS SURround [illegible] offer [illegible] cost [illegible] station. [illegible] E. R.

MODERN 5 RM. INSULATED BRICK BUNgalow [illegible] payments [illegible] small investment [illegible] 2625.

West Chicago—35 minutes to loop.

BANK MUST SELL.

[illegible] acres [illegible] best [illegible] heat [illegible] x132 [illegible] Terms [illegible] heat [illegible] fine [illegible] garage [illegible] 2 bargain [illegible] screened [illegible] mo. [illegible] trans. Terms [illegible] WEST CHICAGO. PHONE 15.

Western Springs—23 min. to loop.

STONE CONST. HOME — UNUSUAL IN character [illegible] brass [illegible] enriched [illegible] insurance, [illegible] T. H. Chapin. West. Springs 2893.

Wheaton—40 Minutes to loop.

WHEATON HOME BARGAINS. [illegible] Gar. [illegible] $6,000 [illegible] $12,750. [illegible] snap. $5,000. [illegible] A. L. WEBSTER, WHEATON, ILL.

BEAUTIFUL COLONIAL HOME—6 SPLENdid [illegible] H. DWYER. 303 E. FRONT-ST. WHEATON.

1825 EVERGREEN—ATTRACTIVE 5 RMS. [illegible]

Winchester—35 minutes to loop.

MODEL BUNGALOW — 5 RMS.; ALL [illegible] Call 2814 [illegible]

$4,950 BUYS $10,500 5-5 R. BRK. 2 FLAT [illegible] 4959 Dempster. Ph. Niles Center 5.

REAL ESTATE—SUBURBAN—MISCELL'S.

OWN SEVERAL LOTS, EVANSTON, WILmette, and Winnetka. Will build homes on [illegible] Address C 187, Tribune.

ESTATES PROPERTY.

Amidst Glorious Country

YET CLOSE IN IS THIS ESTATE [illegible]

Beautiful Dunham Woods.

5 TO 50 ACRES. INVESTIGATE THE MOST [illegible] BAIRD & WARNER [illegible]

WOODED ACRES—NORTH. [illegible]

HISTORIC, PICTURESQUE LOCATION. [illegible] caretaker's 12 rm. hse., all bldgs. modern, pract. new, every convenience. Ideal spot to pursue a hobby. Owner reluctantly sells fraction worth. Address D 504, Tribune.

— — — TO CLOSE ESTATE — — — —

8½ acs. facing forest preserve, Des Plaines, Ill., 14 rm. hse., stm. ht., outbldgs., well, fruit and shade trees, shrubbery, landscaped. Must be seen to be appreciated. New. 4959.

REAL ESTATE—ACRE PROPERTY.

FOR FAMILIES WITH SMALL POCKET-BOOKS AND AMBITIONS FOR A HOME.

½ ACRE FARM

10% down, $10 per month, including interest.

Model home being built now.

SCHOOLS, CHURCHES, STORES, ELECTRIC LIGHT.

NORTH AVENUE AND 17TH.

[9200 WEST.] MANSFIELD 7800.

. . . . ONLY $160 . . . . .

DANDY LITTLE FARMS.

YOUR OWN TERMS.

1 TO 5 ACRE TRACTS.

Rich black soil, fine for chickens and garden; short walk to sta., in small farm community; reduce your cost of living on one of these little farms; most outstanding opportunity in last 20 years; drive out or take C. B. & Q. to Fairview-av. station, Downers Grove, today. Office opposite station. H. M. CORNELL. RANDOLPH 2032.

— — 280 ACRES FOR SUBDIVISION — —

Adjoining city limits of Beloit, Wis. Unusual offer to buy tract of woods overlooking valley of Turtle Creek in thriving community of 30,000. Inquire Van Wart Agency, Beloit, for details on land and statistics on city.

13 ACS.—PART WITH BEAUTIFUL WOODS; sewer, water, gas, elec. at corner of property; 4 blk. from sta.; N. W. suburb; must raise cash; will sell for $600 per ac. ADDRESS Y E 288, TRIBUNE.

124 AC.—WESTERN-AV., $175 PER AC.; mile on Western-av.; improvements; 92 A. under cultivation; 32 A. wooded pasture; clear house or 2 flat accepted in part pay. AUSTIN R. LORD, 111 W. Washington-st.

75 ACRES—WEST OF WINNETKA, ADjoining golf course and forest preserve; partly wooded; ideal for country estate; under $15,000 to settle estate. Heinsen Realty Co., exc. agts. 660 Center-st. Winn. 254.

2½ ACRE TRACT NR. LAKE MICH., CONC. paymt.; orig. sold for $4,750; will consider reas. trade; stocks, bonds, vacant, or what have? Address X X 361, Tribune.

½ ACRE IN WHEELING — WONDERFUL soil; ripe for improvement; $490; $100 cash, balance $5 monthly. Address B C 136, Tribune.

LITTLE FARMS—MANNHEIM-RD., BET. North and Grand-av. Wonderful soil. Fine loc. It will pay you to drive out today. Price $155 up, 10% cash, balance monthly.

FOR QUICK SALE—47 A. AND 78 A. ON 79th-st., west of Harlem-av.; unimproved; on railroad and highway. P. O. Box 14, St. Charles, Ill.

4¼ ACRES NEAR NO. SHORE ELEC. STAtion—Guar. pol. $5,450. Full price now only $545. Address X G 375, Tribune.

GOLDEN OPPORTUNITY, 10 ACRES, HOWard-av.; well located; sewer, water, gas, elec. Macaulay, 82 W. Washington-st.

SAC. 30 ACRES ON GOLF-RD. W. OF EVanston—Lrg. and sml home, more bldgs., trees, orch. 4959 Dempster. Ph. Niles Cen. 5.

$3,675 BUYS 3¼ ACRES, 6 RM HOME more bldgs., orch.; worth $10,000; ¼ mi. N. Chgo. limits. 4959 Dempster. Ph. Niles Cen. 5.

40 A. VACANT ON PAVED RD.—3 MI. R. R. sta. 24 mi. loop. Fenz, Roselle, Ill.

$795 BUYS 1¼ ACRE—WORTH $2,500. ALL trans. 4959 Dempster. Ph. Niles Center 5.

REAL ESTATE—OTHER CITIES.

BRICK STORE BLDG. FOR SALE—FIRST class condition; bldg. 27x100; lot 32x115; private alley; 60 miles west of Chicago; one-half block from Lincoln-hwy.; town of 9,000; directly across from leading hotel; first floor now used as a restaurant and tavern, 2d floor 12 room apt. Owners wish to retire from business. Address D 274, Tribune.

FOR SALE—IN ITASCA, AN 8 RM. MODERate home; 2 car gar., and adjoining lot. Cor. Maple-av. and Bloomingdale-rd. Mrs. M. Riese, Itasca, Ill. Box 93.

REAL ESTATE—RESORT PROPERTIES.

Illinois.

Everybody's Buying at

WONDER LAKE

The ONLY Close-in

Virgin Lake Development

LEFT IN CHICAGOLAND

50 MILES NORTHWEST

4 MILES FROM M'HENRY

12 Mi. of Wooded Shoreline

Just like buying on Lake Geneva 30 years ago. This is your LAST CHANCE to buy on Illinois' second largest lake at 1933 prices. Finest fishing, hunting, sand beach, bathing. An exclusive, gentile community.

The ONLY Wooded Water Frontage Available at a Price You Can Afford.

Homes Already Built

IMMEDIATE OCCUPANCY.

4 ROOMS, $500.

5 ROOMS, $895.

STUDIO LIVING ROOM

Lakeside Home—A Beauty

$1,350 Total Price, $25 Mo.

LOG CABIN, $1,700.

3 to 5 Years to Pay.

VETERANS—USE YOUR BONUS MONEY FOR A LAKE HOME.

DRIVE OUT TODAY.

Take any road to McHenry, Ill., follow Route 20 out of McHenry to

WONDER LAKE

W. A. WOOD.

WHAT KIND OF A SUMMER HOME CAN YOU BUY TODAY FOR $380?

How much do you get for $450? $500? $1,500? What should you look for in a summer community—how far from Chicago can you afford to drive every week-end? What kind of neighbors do you want? How big should the lake be?

All these questions and many others are answered in BUELL PATTERSON'S beautifully illustrated book "MY SEARCH FOR A SUMMER PARADISE."

It would save you many miles of driving around shopping for a summer home. Sent free on request; no cost; no obligation; no salesman will call.

ADDRESS X Y 298, TRIBUNE.

FOX LAKE

Vista

FOX LAKE, ILL.

Water Front Lots

$200 TERMS

50 MI. N. W. FROM LOOP. TAKE RAND ROAD, ROUTE 60.

Chgo. M. L. MEYER Offc.

30 W. Washington-st. Randolph 2798.

OWN YOUR OWN HOME — only $295. [illegible] lumber, [illegible] advice to [illegible] cottage, including [illegible] purchase of [illegible] 35 miles N. W. of Chicago [illegible] Terms $2 week. [illegible] ADDRESS C K 434, TRIBUNE.

Repossessed Cottages.

$50 DOWN. BALANCE $10 A MONTH. [illegible] Sunday.

LILY LAKE [McHenry], [illegible] 3829.

FOR SALE—$2,000.00 "COSEY COVE," [illegible] Route [illegible] open [illegible] Idlewild, [illegible]

RAY PESTER AT GRAY'S LAKE.

5 ACRES [illegible] SECTION [illegible] close to [illegible] full [illegible] beautiful [illegible] Price [illegible]

[illegible] SELLING [illegible] Lake, just off [illegible] Lane 400 [illegible] HOWARD W. WITT.

BEAUTIFUL 2½ ACRE LAKE SHORE COUNtry [illegible] high [illegible] ideal for [illegible] Address Y H 68, Tribune.

RIVER FRONT LOTS—ONE ACRE OR [illegible] Electric [illegible] to sell. [illegible] Ill.

WILL SELL COZY COTTAGE IN PCH. [illegible] Wauconda. [illegible] Waukegan [illegible]

BEAUTIFUL NEW 6 RM. HOUSE, 10X24 [illegible] boat, [illegible] on Lake, [illegible] Raymond.

ENGLISH COTTAGE AND BEAUT. LAKE lot on 12 mile sand bottomed priv. lake near McHenry; $500 comp., incl. boat; 3½ years to pay. Address Y B 446, Tribune.

BEAUT. CRYSTAL LAKE COUNTRY CLUB—Improved lake lot, 60x127; sacr. $300; cash or terms. Address Y F 64, Tribune.

BEST BUY IN LAKE REGION. BEAUTIfully wooded lake lot, $250; terms. Elmer Brook, 499 Lake-st., Antioch, Ill.

MUST SELL COZY COTTAGE ON BEAUT. private lake 1 hr. N. W. of Chgo. Need $200 cash. Address X S 361, Tribune.

PISTAKEE LAKE BARG.—5 ROOM COTT., comp., $900. Built for all year use. Terms. No agts.; trade. Address X O 147, Tribune.

MODERN COTTAGE ON PISTAKEE LAKE—Run. water, gas, elec.; wooded lot; $1,500; terms. De Witt, Box 363, Fox Lake, Ill.

COZY FURNISHED HOME ON PRIVATE Sylvan Lake; Gentiles. Call Sundays. Wooden Shoe Cottage, Gilmer, nr. Mundelein.

MODERN 5 RM. HOUSE—LAKE FRT. LOT on Chain O' Lakes; very reasonable terms. Address Herman, Antioch, Ill.

NEW 5 RM. COTTAGE, FURNISHED, 1 block from lake; near Ill. Dunes Park; Pr. $1,500; terms. Address Y E 70, Tribune.

7 ROOM SUMMER HOME—SUITABLE FOR large fam.; on Fox lake; sacrifice for quick sale. 1230 S. 61st-st., Cicero.

120—60X200 FOX R. FRONT.; WOOD LOT; barg. cash. Address D 466, Tribune.

IMP. ACRE ON CRYSTAL LAKE — $600 [was $5,000]. Address Y F 73, Tribune.

LAKE LOT—BARGAIN, 50x150 FT. NEAR Antioch, $150, tms. Address F 71, Tribune.

FINE INPR. LANDSCAPED LOT ON LAKE —Cheap. Owner. Box 146, Fox Lake, Ill.

FOX LAKE FRONT. HOME, WOODED—HIGH lge. land; $3,600; terms. Berwyn 5064-R.

MOD. 5 RM. SUMMER HOME—MUST SELL. For particulars call Park Ridge 947-J.

LONG LAKE—FURN. 5 RM. COTTAGE; gar.; cost $15,000; sell $5,000. Wen. 6707.

50 FT. WAT. FRT. LOT—CHAIN O' LAKES; $335; gentiles. Address X S 354, Tribune.

SMALL COTTAGE ON A BEAUT. LOT, FOX River, Cary. Sac. Pr. $750. Arm. 6117.

FOR SALE BY OWNER—WOODED LOT, Lake Catherine, 1-3 orig. value. Dor. 7100.

TWO JOINING LOTS—ROUND LAKE BCH., Ill.; by owner. Call Austin 2931.

Indiana.

Subdividers' Opportunity.

300 ACRES HIGH, ROLLING LAND ADjoining Pine Lake, Ind. Suitable for 5 or 10 acre summer homes. 5 min. from La Porte. Borders golf course, bridle paths. Lge. profits easily possible. Mr. Tromley, BAIRD & WARNER, 1540 E. 53d-st. Dorchester 5400.

UNUSUAL OPPORTUNITY LAKE RESORT property; owners in need of cash; will sell one-half interest; seven miles shore line; can be retailed at big profits; 40 mi. Hall-Forrest Realty Corporation, Hammond Building, Hammond, Ind.

CAPE COD COTTAGE—90 FT. LAKE FRT. Wooded lot, 90x600. Water, elec., bath, 2 colonial fireplaces, oak firs. Fur. early Amer. Genuine antiques. 45 mi. Chicago. Sell for ground value. Address X P 488, Tribune.

. . . . MODERN LOG CABIN . . . .

financed under FHA makes it possible to sell on small down payment; has everything; lights, water, firepl. See it today or write R. H. Hanauer, Milner Hotel, Mich. City, Ind.

UNUSUAL BARGAIN—ON KOONTZ LAKE; 4 rm. cottage on large lake front lot; screened pch., elec. boat; $975, terms. Drive out today or write Kramer, 1536 E. 69th-st.

RESORT ON LAKE FREEMAN—NR. MONTIcello, Ind.; 8 lots, 3 cottages, 1 stand; dbl. gar.; 11 boats. Ideal loc.; gd. bus.; $3,500 cash. Address F S 43, Tribune.

— — $600 BUYS COTTAGE COMPLETE — —

On Bass Lake, Ind. Excellent fishing, sand beach, 1½ hour drive from Chicago. Terms. ADDRESS X S 357, TRIBUNE.

$870 EQUITY FOR $50—60X133 BEAU. lot in Dunes; street in and paid for; small bal. Address X T 493, Tribune.

FOR SALE—MODERN HOME, BLOCK FROM Lake Shore; bargain at $4,850. J. W. Riggens, 433 N. Lake-st., Culver, Indiana.

SUMMER HOME AT CEDAR LAKE—5 RMS., open firepl., water, toilet, furnished; lge. lot; easy terms. Pr. $2,800. Stew. 3601.

REAL ESTATE—RESORT PROPERTIES.

Indiana.

A Smart New Log Cabin

Michiana Shores, just east Michigan City. 50 ft. wooded lot . . . near lake . . . water . . . electricity.

Startling Low Price,

$1,385—Terms

Swim . . . play tennis . . . ride horseback . . . golf nearby . . . hike . . . no substitute . . . glorious dunes country. Act Quickly!

ORPHIE GOTTO, MICHIGAN CITY, IND.

. . . RIGHT ON LAKE MICHIGAN. . . .

Waterfront lot on concrete pavement; city water; bus line; once sold for $3,000, now $1,100. ADDRESS Y D 62, TRIBUNE.

Massachusetts.

— — — CAPE COD WATERFRONT. — — —

"Old Mill House" with sandy beach on Nantucket Sound. Paneled living and dining rooms [old Dutch fireplaces], kitchen, 3 bedrooms, bath; sun porch leads to old Dutch windmill with 4 bedrooms, bath. Garage for 2 cars; servants' quarters. Ideal summer home. For sale or rent. Ask your own broker for No. 690 or send for illustrated leaflet.

Previews Incorporated

THE NATIONAL REAL ESTATE CLEARING HOUSE

342 Madison-av., N. Y. C. Murray Hill 2-4560

Boston. Philadelphia.

ORLEANS, CAPE COD—NINE ROOM BUNgalow, garage, two acres land. Views bay, dunes, ocean. Quiet, accessible. Write owner. Joel Hills, 117 Vernon-st., Newton, Mass.

Michigan.

MODERN SOUTHERN COLONIAL HOME—Spacious beautiful grounds. Best residential dist. of Benton Harbor; livingrm., library, children playroom, enclosed porch, dining room, kitchen, pantries, 5 bedrms., 3 complete baths, 3 lavatories, green house, detached 3 car garage. Convenient distance to lakes, business, and transportation. PRICE 1-3 of cost; reas. terms resp. party; shown by appointment. David Andreason, Sawyer, U. S. 12, Mich.

3 ACRES S. MICHIGAN, HALF WAY CHIcago-Detroit, nr. U. S. 12, on sml. lake. All year home, strictly mod., stm. ht. 10 rms., 4 bths., recreation r., 3 fireplaces; good condition; 2 car gar.; lodge at gate; landscaped garden. Ideal for residence or school home. Priced right to sell. Owner, E. D. Brown, Box 118, Paw Paw, Mich. For sale or rent.

RESORT—1,000 FT. ON LAKE MICHIGAN. 100 mi. from Chicago on U. S. highway. Income producing can be increased. 30 acres ripe for subdivision; beau. home for owner, cottages, houses, chicken coops, shrubery, fruit trees, and live stock. Show place of Community; $10,000 cash; bal. easy payments. Address C L 376, Tribune.

OUTSTANDING BARGAIN OF 6 RM. COTtage—Beautifully landscaped; on 100 ft. lake front; best location on Indian Lake; good cond., comp. furn., with att. cement floor garage, boat and pier; suitable year round living; must sacr. Detail, address owner, C. B. Harrison, Dowagiac, Mich.

BEAUTIFUL ROSEMARY BEACH ON LAKE Mich. is now in full spring dress. Its beauty will enchant you. Its prices and terms will surprise you. Once seen it will satisfy you it has no equal. Lots, acres, woods. Request circular. E. M. Rice, Sawyer, Mich.

FOR SALE—CHEAP, SEVERAL DESIRABLE cottages and lake front lots along Lake Macatawa and Lake Michigan, near Holland, Mich. Inquire at the Peoples State Bank, Holland, Mich.

CHOICE WOODED LAKE MICH. FRONT tracts, extending from highway to lake. Rip. rights. PRICE $200 per acre; restricted. Gentiles and homes; reasonable tms. By appt. David Andreason, Sawyer, U. S. 12, Mich.

SUMMER HOME—COMP. FURN. WITH 6 acres, orchard, grapevine, woods, etc., on St. Joe River, near Lake Chapin. Bathing, fishing. 85 miles from Chicago. Will consider trade. Address Y D 456, Tribune.

FOR SALE—HIGGINS LAKE, LARGE COTtage, east side of lake, sandy beach, 100 foot frontage. Write John Morrison, R. R. 1, Roscommon, Mich.

FOR SALE—HIGGINS LAKE—LARGE COTtage, east side of lake, sandy beach, 50 ft. frontage. Write F. D. Madison, Washington Square bldg., Royal Oak, Mich.

NEW BUFFALO, MICH.—21 ROOM FURnished resort; ¼ block from highway; established 9 years; must be sold; bargain. Szejda Resort. Phone Cicero 1336-W.

HOTEL—38 ROOMS, AND COTTAGES, FURnished; large store bldg., equipped; amusements, beer, etc., on Paw Paw lake. W. Gillice [owner], Coloma, Mich.

FOR SALE—FIVE ROOM LAKE COTTAGE, nearly new, two glass enclosed porches, nice lot. Write for photo. $1,500, terms. D. P. SMITH, PAW PAW, MICH.

LAKE MICHIGAN RESORT LOTS—NEAR South Haven, on U. S. 31; three blocks from lake. Homes on property. Price $85. Act at once. Address C K 173, Tribune.

40 A. PRIV. LAKE—S. HAVEN HIWY.—Elec. bldgs., 100 people. Furn., 25 A. Hse. newly dec., woods, fruit, nr. Bangor. $1,700. $500 down. Frude, Breedsville, Mich.

5 RM. HSE.—LITTLE PAW PAW LAKE beach; boat, elec., flowing well, built-in furn., $1,100, terms. Smith & Pitcher, Coloma, Mich.

LAKE MICHIGAN FRONTAGE, $200 PER acre; north of Benton Harbor. Restricted. C. T. Glidden, Michigan City, Ind.

4 RM. COTT., PORCH, LOT 40X100, 250 FT. from beaut. inland lake; $650, $100 dn. P. O. Box 143, St. Joseph, Mich.

LAKE FRT. LOTS—50X750, 124 MI. FROM loop; $200, $10 down, $5 month. Owner J. Cugno, Harwood Lake, Three Rivers, Mich.

LAKE FRONT LOT, 50X200, $300; LOG cabin and lot, 50x200, $1,200; private owner, S. W. Mich. Address X S 355, Tribune

MODERN SUMMER HOME—LELAND, 4 bedrms., 2 baths, glazed pch. overlooking lake; garage, fine beach. Hollyct. 4522.

LAKE PROPERTIES—FARM BARGAINS. All sizes. Write for free list. O. A. Avery, Three Rivers, Michigan.

LAKE PROPERTIES AND FARMS — ALL sizes; bargains. Write for free list. O. A. AVERY, Three Rivers, Mich.

LEAVING STATE—MODERN COTTAGE FOR sale. S. W. Mich. Address F J 24, Tribune.

FORCED TO SELL $500 LOT FOR $150; 50x150. CEDARCREST 1201.

GRAND BEACH COTTAGE—FURN., ELECT., 4 bedrooms. Address Y H 76, Tribune.

5 ROOM COTTAGE, $600.

703 COUGER-ST., SOUTH HAVEN, MICH.

GIVING AWAY TO RAISE CASH—COR. 5 lots, $60 ea.; Lk. Mich. Beach. Eng. 9782.

Wisconsin.

ATTENTION—BEAUTIFUL RESORT; FINE lake, N. Wis. Will sacrifice to head off land grabing mortgage holder; $16,000 cash will handle at once. Address F L 45, Tribune.

MUST SELL BEAUT. 5 RM. LAKESIDE cottage on large, spring fed lake, So. Wis. Has elec., running water, inside toilet; fine bathing, fishing, boating; sac. for $800, terms. Address F 74, Tribune.

SELL OR TRADE SUM. RESORT, WISCONsin river frontage, with 80 a. land; excellent location; own all frontage. Beautiful site for clubhouse. Good investment. C. CLUSSMAN....................Plover, Wis.

2,000 FEET OF BEAUTIFULLY WOODED Lake Michigan frontage, 4 miles north of Port Washington, Wisconsin. Norman E. Henze, First National Bank, Port Washington, Wisconsin.

80 ACRES RESORT LAND AND PRIVATE lake in Nicolet Forest Reserve, in best game section. Spring lake, good bathing and fishing. Price $1,500. Robert Sharp, P. O. Box 538, Green Bay, Wis.

LAKE BEULAH — BEAUTIFUL SUMMER home, large grounds, tennis court, 2 car garage, 12 miles north of Lake Geneva. F. Schubert, 933 W. Mitchell, Milwaukee, Wis.

FOR SALE—BARGAINS IN COTTAGES, INdividual lakes, club sites, resorts, wooded frontage. Northland Lakes, Inc., Rhinelander, Wisconsin. Heart o' The Lakes.

RARE TRACT VIRGIN TIMBER TO BE subdivided. Heart of north woods. National forest, choice lake, sand beach, 7 rm. log cabin. ADDRESS Y H 80, TRIBUNE.

ON LAKE GENEVA, WIS.

To get real values see our homes, lots, Cedar Point Pk. Sub., William's Bay. Del. 2800

100 FT. LAKE FRONTAGE ON SMALL Wisc. lake, 60 mi. from Chicago. Sell or trade for No. Wisconsin lake frontage or So. Minnesota. Stahl, Pensacola 2600.

TAKE NOTICE — COTTAGES, RESORTS, lake frontage of all descriptions for sale. Right prices. CHAS. POST, Shawano, Wis.

CHOICEST FRONTAGE ON GREEN LAKE, 200x415. Will divide. Priced right. Niels Buck & Co., 188 W. Randolph-st. Rand. 7048.

RESORT FOR SALE — GOOD LOCATION; money making business for right people. Nr. lake. Write Joseph Horvath, Elkhorn, Wis.

EAGLE RIVER, WIS.—40 ACRES NEAR golf course. Reasonable for quick sale. ADDRESS F S 29, TRIBUNE.

ACT QUICK!!—$600 TAKES 5 RM. COTT. So. Wis. lake; 1½ hrs. Chi.; worth $1,800. Must sell; terms. Address C L 444, Tribune.

ROUND LAKE RESORT, 50 MILES NORTH of Milwaukee, near hiway 55. Anton Seifert, Campbellsport, Wis.

WINEGAR, OX BOW LAKE—13 A., 600 FT. lake front, 2 cottages. Sacrifice quick sale. Sarah Heimlich, 402 N. 9th, Lafayette, Ind.

GREEN LAKE, 3 BDRM. BRICK BUNGAlow, inside plumbing, fireplace, porch. $3,300. E. Wangard, Markesan, Wis.

TIMBERED SHORE LINES — ACREAGE Vilas and Iron counties. $10 up. ADDRESS X S 358, TRIBUNE.

5 R. COTTAGE—NORTH SHORE LK. KOSHkonong, Wis. Elec. water; lot 80x120; excel. fishing. $2,500. See Anton Niber.

FREE CIRCULARS ON RESORTS, ALL kinds of lake property. Wise Bros., Hayward, Wis.

FOR SALE OR RENT—FOR SEASON, TWO furnished homes nr. Eagle River. H. C. Deuter, Three Lakes, Wis.

LAKE FRONT LOT, 200X65, 60 MI. FROM Chgo. Fred Johnson, 3640 N. Linder.

LAKE GENEVA ENGLISH COTTAGE, PRIV. pier. Reas. Address C 420, Tribune.

4 R. COTT.—SCREEN PCH., $650. ALSO w.; fr. lot; barg. Address Y E 71, Tribune.

SAC. NEW COT., BOAT, $450; INS. TOILET; lge. Wis. lake. Address X G 392, Tribune.

4 RM COTTAGE—FENCE LAKE, MINOCqua; reas. Cal. 4902, 2448 S. Michigan.

4 R. COT.—FURN.; ELEC.; BATH RM. $550. sand b. 59 m. Chi. Address C L 105, Tribune

REAL ESTATE—RESORT PROPERTIES.

Wisconsin.

IT'S BEYOND COMPARE.

BEAUTIFUL

EDGEWATER PARK.

You have seen the rest, now see the best. It is different! Formerly a rich man's estate and famous show place of Wisconsin. Now offered in summer homes and homesites to discriminating buyers. All lots and homes priced for quick sale at ridiculously low prices. Easy terms. Improvements in and paid. Running water, gas and electricity. Every lot wooded, landscaped and beautified. You owe it to yourself and family to see this marvelous development. It must be sold. Only 50 miles from Chicago. Routes: Northwest Highway or Rand Road to Richmond, Ill. or Milwaukee-av. direct to property. EDGEWAER PARK DEVELOPMENT CO. 215 W. Randolph-st. Franklin 1966. Property Office, Twin Lakes, Wis. Telephone Wilmot 583.

— — — — — LAKE GENEVA — — — — —

ALL YEAR 'ROUND HOME.

Beautifully situated on wooded, landscaped 228 ft. lot overlooking Lake Geneva. Only 6 yrs. old, 8 rms.; liv. rm., 30x16; natural stone firepl.; screened porch, 30x12; 1 bath, shower; 2 lav.; gas, elec., h. w. heater. Full cement bsmt.; 2 car gar. Pri. party will sacrifice for quick sale. Ph. Lake View 1279 or ADDRESS X S 351, TRIBUNE.

— — — — MUST SACRIFICE — — — —

$1,850 SUMMER HOME FOR $850.

Large summer home, built for all year round living, with large screened pch., inside toilet; on beautiful water front lot. Ready to move in. All for $850; worth $1,850. Good fishing, bathing, and boating at your door. Close to town in So. Wis. Only 1½ hrs. from Chicago. This is a real sacrifice. Box 51, Silver Lake, Wis.

Your Dream Come True.

A summer home of your own on beautiful Fox River, 49 miles N. W. of Chicago. Heavily wooded; plenty of good fishing. 4 rm. cottage; carpenter built on 50 ft. lot, complete with electric lights, inside toilet; only $850. Pay $125 down, balance 4 years. Safe sand beach; no dealers; no trades. ADDRESS X T 154, TRIBUNE.

LAUDERDALE LAKES, WIS.

TO BE SACRIFICED.

Beautiful 7 room house, 5 bedrooms, large living room, elect. refrigeration, running water, bathroom first floor, lavatory second floor; boathouse, landing pier, and 2 car garage; wooded lot on lake frontage; 90 miles from Chicago; cost $15,000; will sell $7,000. Address C K 380, Tribune.

SUMMER HOME—WITH CEMENT FOUNdation, located 12 miles west of Eagle river on Route 70, suitable for year around living; would make excellent resort or young folks camp; 7 rooms and bath, large screen porch, completely furnished, electric light and refrigeration, running water; 8 acres wooded; 800 feet lake fronage, 1,100 feet river frontage; boathouse, woodhouse, garage. Address Y G 312, Tribune.

OFF THE BEATEN PATH.

Fisherman's Paradise, chuck full of bass, pickerel and pike. Wooded like the north woods, on Fox river, No. of Antioch, Ill.; 4 rm. cottage and 50 ft. lot; carpenter built; inside toilet, elec. light; $600 comp. Only $100 down, bal. 4 yrs. to pay. Private hunting grounds; safe sand beach. No trades, no agents. Address Y H 64, Tribune.

UNUSUAL 4 ROOM HOUSE

With LARGE PORCH; finished walls and ceilings; built on CONCRETE; inside toilet; electric; at SPRING FED LAKE in south Wisconsin; sand beach; 1¼ hours' drive from Chicago; ONLY $975; WORTH $1,500; terms $200 cash, $20 month. No trades. Gentiles. Address C K 379, Tribune.

— — — — PRIVATE PARTY — — — —

will sacrifice for ½ value summer home on beau. large lot; good for all year round living. Few minutes' walk from town. Good bathing, fishing, and boating; 1¼ hour drive to Chicago. All for $950. For information write to Chas. Beelel, 4636 W. Huron-st., Chicago.

FOR SALE—PICKEREL LAKE LODGE AND summer resort accom. 40 guests; 60 acres; considerable timber; Pickerel and Crane lakes. 23 miles out. Willing to accept partial payment. No trade. Rented for season with permission to sell. ANTIGO LOAN & INVESTMENT CO., Antigo, Wis.

500 ACRE TRACT WITH AN EXCLUSIVE, spring fed lake in Lincoln County, Wis., ¼ mile from concrete highway; 110 acres under cultivation, balance easily cleared; large barn and other buildings; for sale cheap, or will consider trade. Edw. F. Oehler & Co., 1112 N. 8th-st., Sheboygan, Wis.

— — — — SEE THIS FIRST — — — —

Beautiful $1,500 summer home on water front lot for $550 cash. Good fishing, boating and bathing. Only few minutes' walk from heart of town. Southern Wisconsin, close to Chicago. Address Y F 77, Tribune.

COTTAGE ON WOODED LOT— $650—FULL PRICE.

Less than original price of lot. 7 mile sand bottom lake near Antioch. Screened-in porch, inside toilet, elect. Gentiles. Fine game fishing. 500 ft. beach; 3 years to pay. Deal with owner. Address C D 191, Tribune.

LAKE FRONT LOTS, $225.

40 ft. lots, others 150 ft. back, $65 to $125. Take Milwaukee-av., which becomes Wis. 83 through Burlington, Wis. At baseball park turn left on gravel to Honey lake.

LAKE FRONT 5 RM. COTTAGE IN HEAVIly wooded and secluded part of Lake Delavan; running water, elec. light, inside toilet, boat; restricted; wond. fishing; sandy beach; $775. Terms. Address X S 359, Tribune.

MOOSE LAKE FRONTAGE—HEAVILY TIMbered; located in Chequamegon National Forest, in Sawyer County; best hunting and fishing; $50 cash and $15 a month; write for booklet and photos. Northwood Lakes Co., Ojibwa, Wis.

VILAS CO.—BEAUT. LAKE; 12 CABINS, lodge, furn., also desirable for girls' or boys' camp, easy terms. Consider duplex or cottage, part trade. W. Rediske, 3425 N. Frederick-av., Milwaukee.

7 RM. HOUSE, COMPLETELY FURN.; basement, screened porch, 2 car gar., gas, elec., running water; beau. trees; 60 ft. frontage on lake, 210 ft. deep. Twin Lakes. Price $9,000 cash or terms. Stewart 9051.

SUMMER RESORT—LAKE GENEVA; 30 YR. estab. bus. at Williams Bay, main lodge; 4 cottages, garage; rng. water all rooms; complete, furn.; perfect condition. Sacrifice for $14,000 cash. Address F S 30, Tribune.

LAKE GENEVA.

4 rm. cott. with scr. porch, $850; city impr.; inside toilet; sand beach, park, pier; gentiles; terms. Address C K 175, Tribune.

SUMMER HOME OR RESORT, NR. WINchester, Wis., 900 ft. lake front, 8 rm. furn. cottage, firep., gar., ice and boat house. Surrounded by 20 lakes. Sac. $3,500. ADDRESS Y G 455, TRIBUNE.

MR. FISHERMAN: I HAVE A BEAUTIFUL cottage 2 hrs. N. W. Chgo. on the best fishing ground in So. Wisc. $875 full price, $100 down. Gentile. Private owner. No agents. Address C D 189, Tribune.

— SAVE MONEY—BUILD YOUR OWN — cottage while cost is still low. All materials and large lot, $390, with elec., etc., at little-known lake, 1½ hrs. from Chi. Terms. Gentiles. Box 49, Salem, Wis.

NEED MONEY — WILL SELL COTTAGE, $600 complete; finest lake in all Wisconsin; full of bass, pike, walleyes; sand beach; 2½ hr. ride; take $100 cash, bal. terms. ADDRESS X O 145, TRIBUNE.

PEWAUKEE LAKE, WIS.—MODERN HOME; all conveniences; beautiful grounds; season, $1,200; monthly, $500. Write C. A. Zinn, Prospect-av., Milwaukee, for particulars.

MUST SELL AT ONCE $3,600 SUMMER home with garage, boat, furniture, etc. on Lake Koshkonong. Price $2,400. 98 miles from Chicago. Address D 198, Tribune.

EAGLE SPRINGS LAKE—1 ACRE EASEment to lake. Bldg. 24x60. Suit. tavern, pavilion, gen. store. Quick sale, $1,800. Niels Buck & Co., 188 W. Rand. Ran. 7048.

LAKE GENEVA—LAKE FRONT SUMMER home, modern, attractive; half price during May. Address Y G 316, Tribune.

20 LAKE FRONT LOTS NEAR LAKE GEneva. Trade or sac. for cash. Clear; taxes paid. Address Y F 278, Tribune.

REAL ESTATE—FARM LANDS.

Alabama.

BALDWIN COUNTY, ALABAMA — UNEXcelled for general farming, early truck, dairying, poultry, and livestock. Lands at attractive prices. For information and free copy "The Southland" write E. J. Hoddy, General Development Agent, Dept. B-54, Louisville & Nashville Railroad Company, Louisville, Ky.

California.

IN CALIFORNIA SMALL FARM HOMES beat the depression. Less working hours per week make it possible to derive a good part of the living for the average family from a small tract. California offers this opportunity where many varieties of fruits and vegetables are grown the year around. The Santa Fe railway has no land to sell, but offers free information service to help you get right location. Low fares to California. Write for illustrated Southern California folder and our farm paper, "The Earth," free for six months. Santa Fe Railway, 900-A Railway Exchange, Chicago, Ill.

Florida.

WAR VETERANS

can't fail to be interested in the delightful living conditions of Central Florida, where agreeable year round climate and opportunity for earning a living are so abundant. Illustrated folder on request. Stephen McCready, Realtor, Ocala, Fla.

OKALOOSA CO. — CHICAGO OWNER HAS one of the best 80 acre farms for tung trees, fruits, vegetables, and chickens. Will sacrifice 20 to 40 acres at $12 per acre. Worth much more. Terms. Address D 384, Tribune.

NORTHWEST FLORIDA—WRITE FOR FREE copy "The Southland" giving information about farming opportunities and recreational advantages. E. J. Hoddy, General Development Agent, Dept. F-54, Louisville & Nashville Railroad Company, Louisville, Ky.

2 AC., $50; TRUCK, CERTIFIED TUNG oil land. N. W. Fla. Rm. 812, 8 S. Dearborn

TESTED TUNG OIL LANDS, N. W. FLA., at $10 per acre. Room 842, 201 N. Wells.

Illinois.

ILL. FARMS—ALL SIZES. BARGAINS. Write M. R. Evans, 51 Fox-st., Aurora, Ill.

2 A. WOODED; CLOSE IN, ON GRAVEL R. near Addison, Ill. Address F S 9, Tribune.

5 ACRES—EDGE PEOTONE; SACRIFICE. Comstock, 204 N. La Crosse. Aus. 7398.

10 ACS., CEMENT ROAD FRTGE., ELEC., nr. sta. Wesley Luehring, Itasca, Ill.

REAL ESTATE—FARM LANDS.

Illinois.

Kendall, Kankakee, De Kalb, and Grundy County Farms.

Kendall County—O'Brien farm; 80 acres; 6 miles N. W. of Minooka. Price $110.00 per acre.

Kankakee County—Price farm; 160 acres, 1½ miles S. E. of Sollitt. Price $120.00 per acre.

De Kalb County—Wylde farm; 240 acres, 2½ miles N. of Genoa. Price $100.00 per acre.

Grundy County—Wilson farm; 432 acres, 4 miles N. E. of Morris. Price $120.00 per acre.

Write for complete description or call us for appointment to see these and other Illinois farms.

FIRST TRUST JOINT STOCK LAND BANK, First Natl. Bank Bldg. Tel. Franklin 6800. Chicago.

ESTATE MUST SELL

20 acres, W. of Winnetka; 9 rm. hse., 6 rm. caretaker's hse.; stables; maple and elm grove, orchard; 1¼ mi. sta. $11,500.

5 acres, nr. Deerfield; bung., 2 chicken hses., garage. $2,700.

8 acres, fronting N. W.-hwy. at Palatine; elec.; ¾ mi. N. W. R. R. sta.; will divide. $250 per a.

10 acres, good bldgs., fruit and shade trees; 2 miles Barrington station. $4,500.

140 acres, nr. Crystal Lake. Some timber. 1 mi. road frontage; $40 per ac.

L. B. ANDERSEN & CO.

134 N. LA SALLE-ST. STATE 0237. OR WHEELING, ILL. PHONE 54.

369 ACRES — RUNNING WATER. GOOD buildings, livestock farm.

800 acre improved stock farm; 200 acres timber and pasture; close to market.

230 acre timber and pasture, running water.

200 acres; excellent farm land, well improved; gravel road.

323 acre prairie farm, some timber, good buildings.

Above farms located in Ogle county, Illinois. Write for description and prices of these and other farm bargains in Ogle county, Illinois.

G. T. SNYDER, OREGON, ILL.

834 ACRES; MILE OF RIPPLING, PICTUResque creek, with 120 acres beautiful timber, balance productive farm land; three sets good farm improvements; would make ideal country estate.

1,160 acs.; 60 acs. choice timber, 1,100 acs. good productive soil; 4 sets of improvements; if interested in a large country estate don't pass this up. You will like it.

590 a. rich blk. productive corn land; creek; ideal stk., grain farm; plenty of impr. These farms located within 50 mi. of Chgo. F. H. Riddle, Merch. Nat. Bk. Bldg., Aurora.

TANGIBLE INVESTMENTS

A good farm purchased at today's prices should prove to be a desirable investment for a business or professional man. Our Company is offering a wide selection in Illinois and neighboring states ranging from 80 to 700 acres in size. Most of them are well located, productive, and equipped with good improvements. For full details, locations, and prices, see H. R. Baarson, 33 N. La Salle-st. Franklin 0750.

Farms Close to Chicago.

Fine High Land—All On Hard Roads.

5 acres, $675. $150 cash, $10 month.

20 acres, $2,000. $400 cash, $30 month.

Gas Station Site—Nearly 4 Acres. On double section line corner. $1,500; $300 cash, $22.50 month.

Saturdays and Sundays, Kean-av. and 167th-st.

80 ACRES McHENRY CO.—3 MILES FROM town; 6 rm. house, large dairy barn; other out buildings; 5 acres timber, bal. tillable; well drained. Price $67.50 acre, terms.

4 ACRES, 4 RM. HOUSE; ELEC.; ON STATE highway; 1 mile from Wauconda; between Bangs and Slocum lake; 2 poultry houses, 360 white leghorn laying hens; all equipment. Price $3,250, terms. David W. Williams, Wauconda, Ill. Phone 33.

RARE OPPORTUNITY

to purchase one of those fine old homesteads of over 300 acres of level, black, fertile, well drained soil. Last word in bldgs., drives, and modern conveniences. Wonderful location. Bldgs. surrounded by acres of grand old oaks. Open Sundays. Fred W. Beuton, Elburn, Ill.

— — — ALL THIS FOR $750 — — — —

5 acre poultry, fruit, chicken [type] farm; new hard road; adj. new housing develop.; taxes $15 year; electric, available; 2 blks. new Public School; about 70 minutes' drive north; betw. Green Bay and Sheridan-rd.; this property once sold for $4,250. Owner will sacrifice now for $750. 1-3 cash. Address C E 345, Tribune.

ALMOST A GIFT.

154 acres improved farm between Glen Ellyn and Wheaton, just off Roosevelt-rd., in DuPage Co., $75 per acre, subj. to redemption of less than 1 yr. Mr. Halas, THE BILLS REALTY, INC., 134 So. La Salle-st., Sta. 0266.

ILLINOIS FARMS.

If you are interested in buying a Central or Northern Illinois farm write for complete description or call us of appointment. FIRST TRUST JOINT STOCK LAND BANK, First Natl. Bank Bldg. Tel. Franklin 6800. Chicago.

BEST

Location, Fertility, Improvements. Beautiful 112 acre farm on S. W. Hwy., 35 mi. from Chicago. Adjoins golf course and park; good soil, excellent bldgs.; 15 acres woods. Not an ordinary farm. $130 per acre. Address B Y 264, Tribune.

Chick. Farm-Tavern-Gas Sta.

7 ac. on U. S. 20, six mi. Elgin. 5 rm. hse., lge. chick. hse., gas sta. with living quarters, and tavern; live stream. $5,500. $2,000 will handle. Swigart, 32 N. State, Chgo.

IMMEDIATE POSSESSION—$125 ACRE. 160 acre farm; good houses, barns, poultry bldgs. Cook Co. taxes about $150 year. Hard roads both sides; some trees; near Southwest Highway; about 24 miles to loop. Convenient terms. Address B M 115, Tribune.

EXCEL. 160 ACS.—1 MI. FROM MUNDElein elec. sta.; only $135 per acre.

200 acs., 3 mi. from Libertyville; best soil; $110 per acre. ADDRESS Y B 447, TRIBUNE.

"LIQUIDATING" — THREE 100 ACRE farms below present market prices. All well improved with Bldgs., and within 50 miles of Chicago. Also frontage on St. Charles River. Tms. Address Y H 412, Tribune

WOODS, STREAM AND FERTILE LANDS. 440 acs. Will Co., well imprv., 23½ mi. S. W. on Route 30. Sell as one farm or in 50 ac. tracts. Reas. price and terms. Brokers protected. 8837 S. Leavitt. Bev. 7408.

CLEAR 145 A. FARM—WILL COUNTY, 167th-st., nr. Cook county line [nr. Orland]. Good res., silo, windmill, barns, some woods. Good stock farm. $80 per a. May take trade. Pilgrim, 5637 W. Lake. Aus. 1680.

190 AC. DAIRY FARM ON LINCOLN HWY. Will county; 30x56 ft. barn, new silo, good crib, timbered pasture, clear, flowing creek. ONLY $85 PER ACRE. A. W. TATGE, Homewood, Ill. Ph. 455-W.

206 A.—GOOD SOIL, ON U. S. HI-WY. 51, 5 mi. N. Rockford, Ill.; ¾ mi. beautiful Rock river frontage; no overflow; full set bldgs.; school ¼ mi. Settle estate. G. M. Hopkins, Rockton, Ill.

— — — — WOODS AND STREAM — — — —

175 a. near Woodstock. 100 a. level rich plow land, bal. beaut. wooded hills, stream; good 9 rm. home, barn, etc. Very cheap at $13,500. Terms. Address B Y 360, Tribune.

20 A. POULTRY FARM, COMPL. PLANT, stock and equipment. Central Ill., 1 mi. to market of 70,000. Consider impr. r. e. part trade. Owner retir. Address C F 575, Tribune.

140 ACRE DAIRY FARM, KANE CO.; 1ST class bldgs., incl. good dairy barn; good roads, trans., small grove; $85 per acre. I. H. Hamilton, 46 S. Broadway. Aurora 5248

NORTHERN ILLINOIS FARMS—ONE ACRE to a thousand acres; priced at $50 to $150 per acre. Oliver Realty Company, Joliet, Ill. Tel. 5311.

SACRIFICE—24½ ACRE FARM; GOOD SOIL, stone road; 25 miles loop; low taxes; $100 acre; terms. Might sell off 10 acs. separately. Address B P 471, Tribune.

FORTY-TWO ACRE FARM FOR SALE—Stock, crops, farm imple., beautiful scenery. Price $7,500. Owner Frank Ohlson, Lemont, Ill., R. 2. [No trade].

12 AC., ¾ MI. HARVARD; GD. 7 RM. HSE., barn chick. hse., fruit, berries. Sacrifice at $5,500; $2,100 will handle. Swigart, 32 N. State-st., Chicago.

$7,650 BUYS 82 ACRE SELF DRAINING dairy farm; 6 R. hse., lg. barn, brk. silo, deep well; nr. Waukegan. Further info. call 4959 Dempster. Ph. Niles Center 4.

WILL SELL BECAUSE OF OLD AGE—100 acres in Crystal Lake; mod. improv., 2 houses; beautif. grounds. J. Yampolsky. Tel 269-M.

190 ACS.—12 MI. CITY LIMITS, N. W.; GD. bldgs., gd. soil. A wonderful bargain. Close to paved roads. Address X X 58, Tribune.

216 ACRE LAKE COUNTY FARM, EAST OF Antioch. Must be sold; $56. Mr. Utley, 528 Davis-st., Evanston. University 9500.

110 ACRE FARM—GOOD BUILDINGS AND modern house and equip. Priced for quick sale. CLAWSON & PHILLIPS, Hebron, Ill.

FOR SALE—115 A. 45 MILES N. W., BEAU. home good bldgs., black land. Price $95 per acre. Box 546, Mundelein, Ill.

10 ACS., BLDGS., ORCHARD, 3 BLKS. W. of school. Grand-av. and Mannheim-rd. Acre tracts. Owner, Landen, Elmhurst 3141R.

130 ACRE DAIRY FARM—GOOD LAND. Fine buildings, orchard, shade trees, $125 acre. Francis Coleman, Wayne, Ill.

2 ACRE POULTRY FARM—4 RM. HSE., wtr., gas, elec., gar., bsmt.; pavd. rd.; hr. to lp. $3,700; tms. Address Y 165, Tribune.

FOR SALE—20 FARMS WITH WOODS AND water; only 45 mi. W. Ask to see them. Fred W. Benton, Elburn, Ill.

480 AC. GRAIN FARM—50 MI. WEST. ALL tillable land; $75 ac. for quick sale. E. Klug & Co., 1507 Balmoral.

4 A.—6 RM. HSE., PARTLY MOD.; GArage; plty. hse., fruit trees; $1,600. H. J. FRICK, NEW LENOX, ILL.

78 AC. IMPROVED LAND, HOUSE AND bldgs., 3 mi. no. of Marengo on hiway 23. Address Fred Heller, Marengo, Ill.

55 A. ON HARLEM-AV., NR. 135TH-ST. Gd. soil in crop. No bldgs. Will sac. at $155 per acre. Address Y D 88, Tribune.

GOOD FARMS PRICED FOR QUICK SALE. For information write Home Realty Co., 409 Rkfd. Bank Bldg., Rockford, Ill.

CHICKEN FARM—FOX RIVER; 1 ACRE, 3 cot., 2 chic. coops, fruit trees. Seeley 7411.

152 ACRES WILL CO. WIDOW MUST SAC. Niels Buck, 188 W. Randolph. Rand. 7048.

Day By Day Story of the Experimental Farms

By Bob Becker

Spring Lures Lazy

May 16, 1936.

Although there are many delightfully lazy days in midsummer which doubtless exert a strong pull on farm workers to make them play hooky from their tasks, some of the spring days that we had last week were equally inviting. On the experimental farm the other day we stopped for a few minutes to watch a field being worked with a drag and a corn planter.

It was a balmy day, more like early summer than the middle of May. From the woods near by came the cheery notes of the towhee or chewink, the song sparrows, chipping sparrows, and a cardinal. We could smell the fragrance of wild flowers and many flowering haw, wild plum, and crabapple trees in the air. And every bird note and every flower and this beautiful wild flower has spread a colorful carpet of blossoms in the oak woods. But above the ground the delicate pink flowers of the wild crab and the white blossoms of scores of haw trees lend their beauty and fragrance to the landscape.

One of the most beautiful pictures that we saw on our hike was a big haw tree, now snowy white with blossoms, surrounded by purple phlox. This haw tree was spreading its flower bedecked branches in a protective gesture so that the tips of some branches reached down to the lush green grass and the phlox. The snow white blossoms of this tree against the many vivid purple blossoms made an unforgettable picture.

Tree Is Protector.

We know of one haw tree on the farm that truly is acting as a "pro-

A team of mules and a team of horses are hitched up four abreast on the Tribune experimental farm at Wheaton to work a field that will be planted with corn. [TRIBUNE Photo.]

scent seemed to be urging us to get into the woods and take it easy while the season is so alluring.

The drag in the cornfield was being pulled by a combination of two horses and two mules. There was no shirking by this quartet. They were pulling abreast, and all were buckling down to do their part. The two horses were on the right of the driver.

The driver explained that the four animals could have been hitched tandem style, with one team ahead of the other, but that the method they were using was satisfactory for pulling. The boys were using one long evener and two doubletrees in the four abreast hitch.

See Nature's Show.

After we had watched the horses and mules demonstrate their coöperative spirit in harness we hiked for the woods to see the May "flower show." It's purple phlox time on the farm

tector." When we were walking through the woods the other day we naturally swung around one tree, noticing meanwhile how the fallen petals gave the illusion of snow on the green grass. Suddenly something exploded in our face. It was a pheasant hen. We had all but stepped on this nesting bird. Her nest was in a grass pocket beneath the outermost branches of the haw, so that the ends of the branches help protect the nest. There were five eggs.

A "squadron" of cute little Muscovy ducklings now is running around the barnyard at the farm. This is the first hatch of Muscovys this season. The way the mother duck conducts them in maneuvers is amusing, and of course there always seems to be one little fellow that has a hard time developing enough steam to keep up with the parade. The first Canadian goslings also have hatched, too. They are on one of the ponds.

REAL ESTATE—FARM LANDS.

Illinois.

GENTLEMAN'S ESTATE LOCATED 25 MI. from Chgo., 35 acres, 15 room modern house; H. W. ht., 7 bathrooms, 4 car garage. Stalls for horses and cows. Beautifully wooded, with lakes and orchard. Cost over $50,000. Will sacrifice for $22,000. LLOYD REALTY, 139 N. Clark. Central 8311.

250 ACRES, FOX RIVER.

Half mile wooded river frontage, several ravines and springs, 200 acres cultivated, poor buildings. Ideal for country estate. $110 per acre. No trades. No agents. Address B Y 446, Tribune.

250 ACRES DAIRY FARM—60 MI. W. OF Chicago; modern house, dairy barns, electric lights; 40 acres burr oak timber, summer cottage in timber; all well drained. A bargain at $100 to settle estate. C. J. Coatson, Marengo, Ill.

— — — AN IRRESISTABLE SPOT — — —

90-65 or 40 acres woods; tillable land; specimen hawthornes, tall trees, ravines. Touches Wauconda golf club; no bldgs.; 6 mi. north of Barrington; secluded, with access Rand-rd. University 9250, State 0248.

DAIRY FARM

Fully stocked; 330 acres on Fox river south of McHenry. Average monthly Bowman milk check, $250. Sacrifice price $30,000; half cash. Address Y D 466, Tribune.

60 ACRES—GOOD LAND; FAIR FARM bldgs.; part woods, together with retail milk route, 320 qts. per day, including pasteurizing plant; nr. town 5,000; 45 mi. northwest; $12,500 for all; $5,000 cash. REEVES & DIXON, WAUKEGAN, ILL.

— — — EXCEPTIONAL BARGAIN. — — —

262 acres, 55 miles N. W. 7 rm. house, barn, good land. River front, on highway. $49.50 per acre, terms. ADDRESS D 428, TRIBUNE.

202 AC. FARM, RIVER FRONT, BEAUTIful scenic country home. 100 ac. in alfalfa, clover, good bldgs., fences, fine corn land and pasture, ¼ mi hiw'y. 87 mi. Chi. Will divide. Owner, P. O. Box 2, Byron, Ill.

BUY FARMS NEAR CHICAGO, $135 AN acre; 160 Acres Palos Park, 240-280 Acres Marengo; 400 Crystal Lake. See our list Federal Land Bank Farms. Stephens Realty Co., 82 W. Washington-st. Ran. 2250.

40 A. FINE LT. SOIL—1½ MI. W. SHERidan-rd., close route 173; 1 hr. Skokie Valley to loop. Sac. $125 a. Incl. small hse., orchard. Turner, Rm. 205, 330 S. Franklin.

79 AC.—NR. AURORA; GD. 7 RM. HSE., barn, crib, chick. hse. Owner will sacrifice for $6,500; $2,500 will handle. Swigart, 32 N. State, Chicago.

11 ACRE FARM, 5 ROOM HOUSE, BARN, brooder houses, bargain, $3,800. N. J. LAREAU & CO. Aurora National Bank Building.

Indiana.

WE HAVE SOME REAL BARGAINS IN farms in northwestern Indiana within 40 miles of Chicago; improved 80 to 160 acre farms from $50 to $75 per acre. Write for list; mention size wanted. No trades. ESTATE OF JOHN J. LAWLER. 1015 Exchange-av., Union Stockyards, Chicago, Ill. Telephone Yards 0753. Office at Dyer, Ind. Open Sunday.

50 ACRES—FURNITURE AND 150 POULtry, 3 cows, sow, crops, plow, etc., included if settled soon; handy town; 40 acres level crop land, bal. wood; cozy 4 room house, barn, hen house. Only $1,700 complete. Terms. Harry Carr, STROUT AGENCY, State Highway 46, Hartsville, Ind. Phone 39.

MANY GOOD INVESTMENTS, 40 TO 1,000 a. Terms, 20 per cent cash. 187 a. near New Carlisle; 320 a. near Crown Point; 120 a. near Winnemac; 320 and 50 a. near Plymouth; 80 and 280 a. near Francesville. Marshall Smith, Winemac, Ind., or S. Q. Hipsher, 2521 Terrace-rd., Fort Wayne, Ind.

MUST SELL—80 A. WELL IMPVD. FARM. Good bldgs. and land, fruit and timber. Will sac. for $2,500 to settle estate. Part tms. Frank Ritt, R. 3, Knox, Ind.

200 ACS. IN NEWTON COUNTY, 2 MI. south of Roselawn on state Route 55, about 57 miles from downtown; good bldgs.; $35 per acre. Address Y E 287, Tribune.

HEALTH, WEALTH, HAPPINESS—IDEAL country home; poultry or flower farm. Best in Chi. dist. Adj. La Porte. $3,600 down. Bal. terms. Address F S 17, Tribune.

FARM BARGAINS—120 A., GOOD BLDGS.; level black soil; hard road; price $4,000; half cash. Olan Minor, Wheatfield, Ind.

70 ACS.—E. MICH. CITY. FINE SOIL, orchard, exc. bldgs. Sell at a sacrifice. S. J. Berry, 6938 Throop. Normal 6040.

GRAND HOME SITE—163 A. TIMBER; highest point N. W. Ind. E. Morgan, Chesterton, Ind.

MUST SAC.; 208 A., GD. DAIRY AND GRAIN; gd. imp.; on river nr. New Paris; 1-3 cash, bal. 20 yr. R. Jackson, 77 W. Washington.

FARMS, COUNTRY STORE, HIWAY BUS. Many bargains in good farms. H. Logan, 205 Farmers' Bank Bldg., Valparaiso, Ind.

BARGAINS—100 FARMS, $10 A. UP. ALL sizes, kinds. State wants, conditions of purchase. W. F. Farmer, Cloversdale, Ind.

5 A. PVD. HWY., 5 RM. HOME, ELEC., city water, lg. porch; $300 cash down. Call or write. Don. 581 N. Wabash. Del. 8898.

TWO BARGAINS—400 A. IMPD., $17 PER a., half cash; 345 a. impd., $30 per a., half cash. A. F. Heineman, Valparaiso, Indiana.

FARMS—ANY SIZE; IMP. OR VAC.; ASK for list or see A. F. Heineman, Valparaiso.

78 A. IMPROVED LAND—IMMED. POSsession. Otto Hoehn, R. 1, Kouts, Ind.

SELL OR TRADE—120 ACS. NR. CROWN Point. S. Denbo, 111 W. Washington-st.

REAL ESTATE—FARM LANDS.

Indiana.

7½ ACRE CHICKEN, FRUIT AND VEGEtable farm—On state highway near Demotte; 60 miles to Chicago. Fine neighborhood, rich black land, some timber. Price $375, $50 cash. Address D 382, Tribune.

Iowa.

IOWA FARMS, LARGE OR SMALL—A safe, profitable investment; for information state what you want. Write owner, Dallas Real Estate Co., 616 Iowa National Bank Building, Des Moines, Ia.

Maryland.

GREEN SPRING VALLEY—RIDERWOOD.

Gentleman's model dairy farm; in excellent condition; income pays all carrying charges. Colonial residence, 5 bedrooms, 3 baths. 144 acres excellent pasture land. New Jamesway equipped dairy barns for 75 head; other farm buildings and cottages; 9 miles from Baltimore. Price $90,000. 65 Guernseys also for sale. Ask your own broker or write for illustrated brochure No. 678.

THE NATIONAL REAL ESTATE CLEARING HOUSE.

Maintained by Previews, Inc.

342 Madison-av., N. Y. C. Murray Hill 2-4560.

1518 Walnut-st., Philadelphia. Penny. 3380.

50 Congress-st., Boston. Capitol 4995.

Isle of Pines.

VERY EXCEPTIONAL OFFERINGS—ISLE of Pines lands. C. J. Wall, 53 W. Jackson.

Michigan.

160 A. HEAVY LAND, GOOD BUILDINGS, fences; 150 A. tillable, balance timber; running water in pasture land; 10 A. peppermint; 10 A. alfalfa; 25 A. clover; 25 A. wheat, balance corn, oats, pasture. Price $7,000. Must sell to settle estate. S. Brunner, R. 3, Three Rivers, Mich.

12 A. FRUIT, BERRY; EDGE OF TOWN, frontg. U. S. 12; large hse., nice shade, elec., running water, barn, hen hse., creek. PRICE $2,500; terms. Other choise bargains in small and large farms. Free list. David Andreason, Sawyer, U. S. 12, Mich.

15 ACRES—BORDERS RIVER; LOTS fruit, gd. house, barn, chicken house, elec.; $2,750; only $750 down. 3 acres close in 5 rm. house, elec.; $1,250; half down. Stock farms and lake cottages for sale. Arthur Karsen, Three Rivers, Mich.

FOR SALE—18 A. FRUIT AND PLTRY farm, nr. Sawyer, Mich., U. S. 12; resorts and Lake Mich., pvd. rd., elec. lts., gd. bldgs. Heavily fruited; horse, cow, poultry, frm. tls. feed, growing crops; $3,500, $1,500 cash. S. E. Pletcher, New Troy, Mich.

100 FARMS, 1 TO 400 ACRES—SPECIALS. 40 a. gd. bld., fine land, lake frontage, $4,500; 40 a., gd. bld., pvt. lake front., $2,500; filling sta. on lake, $400. Prater & Wood, Paw Paw, Mich.

5 ACS. WITH 300 FT. FRONTAGE ON nice fish. lake; close to town, S. W. Mich.; nearly new 4 rm. bung.; el. lts.; variety fruit; gd. land; only $1,650; $1,000 down. Address A Y 314, Tribune.

BEAUTIFUL 90 A. FARM—80 RDS. LAKE front with picnic ground; good bldgs.; live stock and tools; $6,500; terms. Free list. Other bargains. Ora A. Avery, Three Rivers, Mich.

AM DIVIDING MY EIGHTY ACRE FARM into parcels of one or more acres; some lake frontage. All tillable. Near stores, schools, market, churches, good roads. $150.00 per acre. Address F P 12, Tribune.

FARM—100 AC. ON MAIN HWY.; 17 RM. house; settle estate; trout creek; woods; close Traverse bay. Ph. South Chicago 6637 Monday or address Y G 190, Tribune.

20 A. NEAR TOWN—FAIR BLDGS., $1,200; 15 a., near town; hard rd., new bldgs., fruit.; $2,750. Ed Noecker, 122 Fulton-st., Cassopolis, Mich.

18-ACRE TRUCK FARM—SMALL COTTAGE on trout stream; near lake; M-60; 2½ hrs. Chicago. Ideal auto camp site. Ostrander's, 1438 Oak-st., Niles, Mich.

BEAUT. 8¼ ACRES, 1½ MI. SO. OF ST. JOE on Lake Shore-dr. 9 rm. mod. house, 5 rm. tenant hse., 2 c. gar., 5½ a. vineyard orchd. ADDRESS Y D 89, TRIBUNE.

ATTRACTIVE 2, 3½, 7 A.—116 MI.; M. C.; lake; nr. town; quiet, pleasant. Suitable for country homes. M. K. Simpson, R. 2, Decatur, Mich.

25 ACRE FARM AND BLDGS.; CLEAR; barg.; $2,500, or trade for good state highway cor. Owner, 2501 N. Sacramento-av.

SOLDIERS WITH A LITTLE MONEY WHO want a farm home, send for my free list. C. C. Otis, 'The Farm Man,' Kalamazoo, Mich.

10 A. ALL BEAR. TREE & SMALL FRT.; new hse., oak floors, pd. rd., elec. $2,750. $750 dn. Smith & Pitcher, Coloma, Mich.

SAC. 80 A. HIGHLY IMPR., GOING DAIRY, fruit farm; exc. soil, many bldgs. On Paw Paw Lake, Mich. A. Weinreb, 32 W. Randolph.

BY OWNER, 27 ACRES GOOD SOIL AND buildings, 100 miles from Chicago. 2101 183d-st., Homewood, Ill. Phone 630.

80 A. LEVEL, BLACK SOIL, NEAR SCHOOL hse.; barn, timb.; $400 cash; $12 mo. Erwin Tinney Co., Fremont, Mich.

FARM BARGAINS — ALL SIZES, LAKE properties. Write for free list. O. A. Avery, Three Rivers, Michigan.

160 A.—BLDGS., LAKE, TIMBER; $1,450; $100 cash, $12 mo. Evans Co., Freemont, Mich.

FARM BARGAINS — ALL KINDS, SIZES, prices. Write for list. Decker, PawPaw, Mich.

BARGAIN—40 ACRES, GOOD LAND, ON lake, only $850. Box 505, Paw Paw, Mich.

25 A., NR. BANGOR—BLDGS., FRUIT, $1,700, $300 dn. Frude, Breedsville, Mich.

REAL ESTATE—FARM LANDS.

Michigan.

90 A.—5 A. TBR., APLS., CHYS., PCHS.; 7 r. hse., furn. heat, bath; brn. 30 by 40; c. crb., hg. house, hn. hse., brdr. hse.; 40 s. maples, 3 hrs., 2 clts.; expect 3 more; 4 hd. cattle, pltry, harns., all tools, crops on farm at time of sale; price $4,000; terms. 40 A., $1,400; terms; gd. soil, bldgs. 20 A., 14 A. grapes, apls., pchs., chys.; 2½ A. asps., 9 r. hse., bath, e. lts., cty. water, gas, phone, barn; rm. for auto; 2 h. hses.; price $3,000; terms; all on gd. rds. C. B. Upham, Lawton, Mich., Agt.

20 A. GOOD BLDGS.—ELEC. AVAIL.; 100 apples, 3 a. berries, 2 a. grapes; horse, tools, chickens; ½ mi. town; $2,300, $750 dn. 40 a. with horses, 5 cows, 100 hens, tls.; creek, wds., alf.; bldgs., $2,600, $750 dn. 80 a. black loam; on good road; orchard, creek, 7 r. hs., 36x54 barn, etc.; sacrifice at less than value bldgs., $3,000, $500 dn. S. W. Mich. farms. All kinds, sizes; highway, lake and river frontage places. Free list. ROESSLER, 140 S. DEARBORN, CHICAGO.

38 A. FRUIT AND POULT. FARM $2,750. 7 room house, large barn, poultry house for 100 hens; electricity; over 600 young bearing apple trees; 5 A. timber; 5 A. alfalfa; ideal location. Terms $500 down, bal. $10 per month, interest at 6%. Immediate possession. Here is a real buy. 125 mi. from Chicago; gd. roads all the way. LEWIS McKINNEY, BANGOR, MICH.

BEAUTIFUL COUNTRY HOME—10 RMS., 2 baths, strictly mod. On main highway, 10 mi. Kalamazoo, Mich., 1 mi. from beautiful Gull Lake, country club, and golf course. 80 A. good land. Will send photos. H. A. Travis, Richland, Mich.

80 A.—MAIN RD.; BLDGS.; GOOD SOIL; timb. List. $1,800, $150 cash, $15 month. EVANS REALTY CO., FREMONT, MICH.

Mississippi.

120 ACRE TUNG GROVE, $2,500.00. LIBeral terms. Box 157, Picayune, Miss.

TESTED TUNG OIL LANDS, SO. MISS., AT $10 per acre. Room 842, 201 N. Wells.

Missouri.

OZARK LAND—800 ACRES, UNIMPROVED timbered land, located in Phelps County, near Rolla, Mo.; price $2.50 per acre.

River Front, 460 acres, unimproved with 1 mile frontage on the Gasconade River, located in Phelps County near Rolla, Mo.; price $6.00 per ac. R. L. Wilkins, Rolla, Mo.

314 ACRES ON RIVER, $1,500; GOOD grazing, timber, 5 room house; widow sacrifices; part cash; pg. 101; write today. Free catalog, 800 bargains. STROUT AGCY., 920-M Chemical Bldg., St. Louis, Mo.

Ohio.

268 A.—ONE OF PAULDING CO., OHIO, best producing prairie farms. Excellent locality. Bldgs. A-1 condition. Mod. home at sacrifice. Privately owned. Phone 525 F 12, Payne, Ohio.

Oregon.

FARM HOMES IN OREGON WITH CROP certainty and desirable living conditions. No homestead lands open. Write Dept. C-13. Onto-Oregon, 824 Fifth-av., Portland Oregon.

WRITE FOR OREGON FARMS AND BUSIness. Larkin Realty Co., Salem, Ore.

40 ACS.—35 MI. PORTLAND. WANT RES. or acreage., Chgo. or sub. Owner. Pros. 0766.

Virginia.

IN BUYING VIRGINIA FARMS MY FREE catalog and 25 years' experience will assist you. Many bargains. J. Hill Carter, Leesburg, Loudoun County, Virginia.

Wisconsin.

FOR SALE — NORTHERN WISCONSIN farm, perhaps the most enchanting farm in the entire fish and game country. Located with water frontage on the beautiful Flambeau river. Has made money every single year. Ideal for family resort, and as hunting and fishing lodge. Must sell due to age and illness. Price $11,000. See MR. ELM at Hotel Morrison on Monday.

RAILROAD LANDS IN UPPER WISCONSIN. Rich clay loam soil, best in U. S. for dairy, poultry, clover, potatoes, grains, fruits, and berries. Ample fuel. Good roads, towns, and markets. Lowest prices, easy terms. Fine fishing and hunting. Send for Booklet 53. R. S. Claar, Land Dept., Soo Line Ry., Minneapolis, Minn.

BEAUTIFUL 167 A. RANCH—BLDG. NEW, all modern conveniences. Heart of hunting and fishing country; suitable for summer or yr. round home, resort, dairy, and chicken ranch or hunting and fishing lodge. Pine trees relieve hay fever. Price $12,000. Write Al Druck, Owner, Webster, Wis.

BEAUTIFUL DAIRY FARM WITH TWO miles frontage on one of Wis. very finest lakes. 700 acres. $30,000 in improvements. Can sell today for $40,000. Worth twice that. Buy now. Geo. R. Slocum, 360 Robert-st., St. Paul, Minn.

POULTRY FARM—

A real buy; 120 acres, fully equipped, light and water plant new. Sell whole or separate; 19 mi. from Hayward on Lake Chippewa. Route B. J. P. Gagne.

20 ACRE FARM AT RHINELANDER CITY limits, on concrete U. S. 8-47; 7 room house, barns, lights, good soil. Wm. Hardell, Rhinelander, Wis.

SEVERAL 40'S AND 80'S CHOICE FARM land; three partly improved farms; 9,000 ft. lake and river frontage. Write owner. J. R. Farr, Phillips, Wis.

62 A. TRUCK OR DIARY FARM—S. WIS.; river frtge., fertile soil, elec., gd. bldgs., adj. Fort. Price $5,000. Lyle Mack, Fort Atkinson, Wis.

40 AC. FARM—GOOD SOIL; 20 MINUTES to nearest town; on Greyhound Bus line. Address C 554, Tribune.

FARMS—ANY SIZE, WITH OR WITHOUT personal. Cheap, easy terms. CHAS. POST, SHAWANO, WIS.

DOOR CO., 80 A., WATER, FRT. FARM; ripe to subdiv.; resort lots. Barg. for cash. Consider trade. Address X S 352, Tribune.

179 A., 60 M. NORTH OF CHI., CHEAP. Might trade. Address F P 2, Tribune.

Miscellaneous.

STROUT BARGAINS

ILLINOIS FARM, $1,000.

18 acres at village edge, near fishing; 15 acres rich crop land, wood lot, neat bungalow home and large porch, good barn, hen house; widow's low price includes cow and flock poultry; part down, pg. 91.

FINE EQUIPPED 60 ACRES.

Edge high school village in dandy farm section; almost all tillage, plentiful fruit, good 7 room house, electricity, ample barn, farm bldgs. Insured $3,000; price only $3,200, including horses, 3 cows, heifers, sows, poultry, equipment, crops; only $1,000 down, pg. 93 free illus. catalog, 800 bargains. STROUT AGENCY, 7-C South Dearborn-st. State 7975.

73 ACRES ON FISHING STREAM — INcludes team mares, cow, calf, sow, poultry, garden, and potatoes growing; just off state highway, handy to school, church, store; part creek bottom, 300 grapes, bearing fruit orchard; neat house, big 50-ft. barn, poultry building; pretty grove and big spring on bank of stream; come now, $900, part cash. Free May catalog. United Farm Agency, Dept. E, 30 N. La Salle, Chicago. Randolph 7113.

$695 TAKES DEED TO SUMMER COTTAGE on 60x125 lot; transportation, lake, golf. Address X X 216, Tribune.

REAL ESTATE—MISCELLANEOUS.

UNUSUAL OPPORTUNITY TO ACQUIRE 280 acre tract near Terre Haute, Ind.; suitable for strip mine operations. Owner, traveling, will sell at price which should allow buyer immed. net profit possibilities of $15,000. Consider terms to resp. parties. Address F S 48, Tribune.

GENEVA, SWITZERLAND

For Sale—Beautiful villa, 12 rooms, all modern conveniences; spacious grounds; suitable for diplomat. For further information—Mrs. A. Hubler, 8042 Rhodes-av., Chicago, Ill.

LAND INFORMATION.

INCOME PRODUCING FARM HOMES—Investigate Oregon-Washington, mild climate fruits, poultry. Idaho-Montana, grain and cattle ranches. Minnesota-Red River Valley North Dakota, diversified farms, hogs, cattle, sheep. Consult us for suitable location. Call or write for New Zone of Plenty book. W. S. Weber, Great Northern Railway, 105 W. Adams-st., Chicago.

REAL ESTATE WANTED.

Apartment Buildings.

. . WILL BUY HOLC PROPERTIES . . . Present market priec. Send full partic. for prompt action. Address Y H 459, Tribune.

BEST ILLINOIS FARM IN EXCHANGE FOR apt. bldg.; will add cash. Healy, 6345 Magnolia-av. Sheldrake 10010.

PRIVATE PARTY WANTS APT. BLDG. IN Chatham Fields, Avalon, Highlands or Brainerd. Address Y 135, Tribune.

BUNGALOW—2, 4, 6-R. FLAT, NO. OR N. W. for cash. Address B M 340, Tribune.

WANT SIX OR TWELVE APT. — N. OR N. W.; for cash. Address B Y 516, Tribune.

HAVE $5,000 CASH. WANT HOME OR 2 flat; N. or N. W. Address D E 386, Tribune.

Farms and Acres.

WANTED—FARM NORTH-N. WEST OF CHIcago, within 50 mi., 30 to 150 acres, nr. transp., electricity avail., timber and water desired; terms. Address X Y 498, Tribune.

240 A. GENERAL FARM—NR. AURORA or Elgin, will give $12,000 cash and $10,000 bldg. Send particulars, especially exact location. Address Y G 287, Tribune.

HAVE ALL CASH TO PAY FOR CLOSE IN acres north or northwest. Send full details for quick answer. Address C K 424, Tribune.

FARM—NORTHERN ILLINOIS; WITHIN 80 miles of Chicago; will trade my 4 room Spanish summer home in Michigan, balance cash. Address Y H 67, Tribune.

80 TO 200 AC. ILL. FARM WITHIN 50 mi. Chi. Gd. impr. J. McConaughy. Ph. La Grange 218 or Western Springs 804.

5 A.—BLDGS. FRUIT FOR HOME USE; near lake, within 150 miles Chicago. ADDRESS Y 431, TRIBUNE.

HAVE $500 CASH, BAL. MONTHLY FOR 5 to 10 ac. farm near Chgo. Send full info. Address Y D 461, Tribune.

CASH FOR ACRES OR LARGE LOTS; S. W. side only. Address D 419, Tribune.

Houses.

RMING. HSE. PROP.—14-30 R., NR. NO. side; priv. pty. Address Y D 407, Tribune.

BARGAIN INCOME PROPERTY—PREFER Austin, Oak Park. Address F 72, Tribune.

WANT HOME—AUSTIN, OAK PK., BERW. Describe fully. Address D 157, Tribune.

(Continued on following page.)

REAL ESTATE WANTED.

Houses.

(Continued from preceding page.)

[illegible]

REAL ESTATE LOANS, MORTGAGES.

WITH OUR PLAN YOU CAN ENJOY LIFE

By following our convenient monthly payment plan you are really able to accomplish your objective and at a definite date have a debt-free home. We make 1st mortgage loans on homes at low cost and on long terms. We also make construction loans, which enables you to build and pay for a house on your present income. Our prompt, courteous service and helpful advice will please you. Our satisfied customers are our best recommendation.

Bell Savings, Building and Loan Ass'n,
208 W. WASHINGTON-ST.
PHONE FRANKLIN 5445.

REFINANCING, REORGANIZATION, CONSTRUCTION AND FHA LOANS.

LOWEST INTEREST RATES.
WE INVITE BROKERS TO CO-OPERATE.

We also have a special fund for 5 to 20 year Monthly Payment Loans. Monthly payments include principal, interest, taxes, and insurance. NO EXTRA CHARGES.

IRVIN JACOBS & CO.,
105 S. LA SALLE-ST., CHICAGO.
RANDOLPH 2350.

First Mortgage Loans

Prompt Action

One of the most economical residential property loan plans. Clears home within definite period. Be sure to ask for descriptive folder before you act.

First Federal Savings & Loan Association of Chicago
State 4373. 111 S. Dearborn.

LOWEST RATES ON CONSTRUCTION AND REFINANCING
1ST MORTGAGE LOANS.
FIVE TO 20 YEARS.
LOAN CORRESPONDENT FOR
Aetna Life Insurance Co., Hartford, Conn.

DRAPER AND KRAMER
INCORPORATED.
16 N. Dearborn. State. 0088.

First Mortgage Loans

on your home or to build.
Very lowest rates.
One to twenty years.

Amalgamated Trust & Savings Bank
111 S. DEARBORN-ST.
Call Franklin 4100, or come in.
Member Federal Deposit Insurance Co.

CONSTRUCTION AND REFINANCING

1ST MORTGAGE LOANS.
LOW RATES. 5 TO 20 YEARS.
AUTHORIZED MORTGAGEE FHA.
MONEY CORPORATION,
100 NORTH LA SALLE STREET.
FRANKLIN 9400.

First Mortgage Money

to loan on residence, apartment, and business properties. Attractive rates. Brokers' co-operation solicited.

Cooper-Kanaley & Co.
120 SOUTH LA SALLE-ST.
FRANKLIN 0353.

It's Insurance Co. Money

10 TO 15 YEARS MORTGAGE LOANS.
ANY AMOUNT.
We Have Slashed Our Rates.
H. P. VALERIUS
111 W. WASHINGTON-ST. FRA. 1288.

WE ARE TAKING APPLICATIONS FOR first mortgage loans on homes—flat buildings—business property.
Let us explain our Easy Loan Plan to you at your convenience and without obligations.
JOSEPH B. FORD & CO.
5939 West Madison-st. Phone Austin 2880.

Sharon Mortgage Co.

Mortgage Loan Correspondent for Connecticut General Life Insurance Co., Ohio State Life Insurance Co.,
Broker Co-operation Solicited.
LOWEST RATES.
108 W. MADISON-ST. RAN. 5656.

MORTGAGE LOANS
MADE WITHOUT COMMISSION.
INTEREST AS LOW AS 4½%.
Must be on well located, improved R. E.
O'BRIEN & PAIN.
LOAN CORRESPONDENT.
The Minnesota Mutual Life Insurance Co.
8 N. OGDEN-AV., HAYMARKET 3335-6.

WE BUY
FIRST MORTGAGES
CHAPMAN & CO., INC.,
135 S. LA SALLE ST. FRA. 0576.

NO COMMISSION.
5% INTEREST. 5 TO 20 YEARS.
Minnich, Bradley & Assoc., Inc.
11 S. La Salle-st. Franklin 1167.

WANTED—A LOAN OF $35,000, FIRST mortgage at 5% on a 5 story office building, fully rented. For full particulars write L. A. Kline, Sec., Room 508, 132 W. South-st., Kalamazoo, Mich.

THIS BANK GIVES YOU QUICK ACTION. We lend on homes, apartments, stores; also construction loans, up to 20 years. Own funds and government loans. Pleasing service; no red tape. Brokers protected.
MAIN STATE BANK.
Western and Milwaukee. Brunswick 6800.

50% LOANS.

[illegible]

LOANS—PERSONAL AND BUSINESS.

Personal Property and Salary.

How You Can BORROW at HOUSEHOLD

1. Whether or not you have furniture or a car, you can borrow here if you can make regular monthly repayments.
2. Payments are small. For example, the first payment on $100 is $8—the last payment is $5.15 on a twenty month schedule. Other amounts in proportion.
3. You do not need co-makers or endorsers.
4. You can secure the money quickly—the same day if you apply before 9 o'clock.
5. Rate on loans above $100 is less than the lawful maximum.
6. Repay at any time and reduce the cost.
7. Private offices. Your problem will have our sympathetic attention.

18—CONVENIENT OFFICES—18

28 N. Clark, Room 253.	Franklin 0888
105 W. Madison, 14th floor.	Franklin 0885
77 W. Washington, 10th floor.	State 0151
100 W. Monroe, 7th floor.	State 1777
1737 Howard-st., 2d floor.	Rogers Park 8320
4753 Broadway, 11th floor.	Longbeach 7169
3959 Lincoln-av., 2d floor.	Buckingham 1006
2800 Milwaukee-av., 5th floor.	Capitol 3440
4710 Irving Park, 2d floor.	Pensacola 4570
6255 S. Ashland, 2d floor.	Hemlock 4810
2855 W. 63d-st., 2d floor.	Republic 4472
841 E. 63d-st., 4th floor.	Plaza 3960
6856 S. Halsted-st., 2d flr.	Englewood 5534
9204 Commercial-av., 3d flr.	S. Chicago 0103
11106 S. Michigan, 2d flr.	Commodore 3880
4010 W. Madison, 4th floor.	Kedzie 0704
Cicero—6012½ Cermak-rd.	Cicero 6400
Oak Park—1140 Lake, 3d flr.	Euclid 503

HOUSEHOLD FINANCE CORPORATION.
Hear Edgar Guest—Tuesday evenings—WLS, and Sherlock Holmes, featuring Richard Gordon, Saturday evenings on W-G-N

QUICK CASH LOANS

REDUCED RATES
ON LOANS ABOVE $100.

4 Ways—No Endorsers
Auto Loans—Auto Financing.
Signature Loans.
Furniture and Combination Loans.

9—OFFICES—9

NORTH:
4803 Lincoln-av., Room 215. Long. 9456
LINCOLN-BELMONT:
3166 Lincoln-av., R. 224. Bittersweet 3360
NORTHWEST:
4013 Milwaukee-av., R. 307. Avenue 0443
ROGERS PARK:
1791 Howard-st., Rm. 214. Rog. Pk. 0794
GARFIELD PARK:
1 N. Crawford, Rm. 415. Van Bur. 5040
OAK PARK:
137 N. Marion-st., R. 204. Village 6880
Chicago phone Austin 2624
BERWYN-CICERO:
6428 W. Cermak-rd. Berwyn 371
Chicago phone Lawndale 2882
SOUTH:
6306 Cottage Gr., R. 305. Hyde Pk. 0604
ENGLEWOOD:
749 W. 63d-st., cor. Halsted. Englewd. 1711

COMMONWEALTH LOAN CO.
BUSINESS ESTABLISHED 1887.

LOANS ON YOUR OWN SIGNATURE

PERSONAL will advance you cash in 24 hours on terms that allow
PLENTY OF TIME TO REPAY!
FROM 1 TO 20 MONTHS.
All employed men and women are invited to VISIT—WRITE OR PHONE NEAREST "PERSONAL" OFFICE.

PERSONAL FINANCE COMPANY

4554 Broadway, 2d floor.	LONgbeach 4082
4770 Lincoln-av., 2d floor.	LONgbeach 1821
3982 Milwaukee-av., 2d floor. (Over Art Thompson's Clothing Store.)	PALisade 0989
757 W. 79th-st., 2d floor.	RADcliffe 8228
841 E. 63d-st., 2d floor.	HYDe Park 7473
2403 W. 63d-st., 2d floor.	REPublic 7220
4010 W. Madison-st., 2d floor.	NEVada 2134
OAK PARK PERSONAL.	
1040 North-blvd., 2d floor.	VIllage 6840
CICERO-BERWYN PERSONAL.	
6846 Cermak-rd., 2d floor.	BERwyn 666
HAMMOND PERSONAL.	
5258 Hohman-av.	Hammond 603
ROCKFORD PERSONAL. S. E. Cor. State and Main-sts.	
Third Floor.	Phone Main 7275
EVANSTON PERSONAL.	
708 Church-st., 2d floor.	Greenleaf 6081

Add up your debts; borrow the total from US!

Then pay us back a little each month. You will find instant relief from unnecessary worry.

$50 TO $300
ON FAIR TERMS.

Request a Loan by Phone ANDOVER 2121
TRUSTEES SYSTEM LOAN CO.
201 N. WELLS-ST.
Under State Supervision.

BORROW FROM **TOWER**
$25 TO $300
IMMEDIATELY
and take as long as 24 months to repay.
SALARY, FURNITURE, AUTO, ETC.
LOAN ON YOUR
ON THE
Signature Only
EASIEST REPAYMENT PLAN IN THE CITY
3 Offices:
28 E. JACKSON-BLVD.............BAR. 5100
6331 S. HALSTED-ST. ....NOR. 3020
4003 W. MADISON-ST. ....VAN 6464
South and West Side Branches Open Tues., Thurs., Sat. Eves. Until 8 P. M.
TOWER FINANCE CORP.

LOANS ON JEWELRY.
Diamonds, Furs, Silver, Oriental Rugs, Bonds, or Anything of Value.
Highest Valuations. Rates Low as 1%.
MEMBER Chicago Assn. of Commerce.
CHICAGO LOAN BANK.
37 S. WABASH (Cor. Monroe), 3D FLOOR.

WE HELP THE MAN
WHO NEEDS A LOAN.
Loans from $25 to $300.
Reduced rates on all loans.
T. B. WARD, INC.,
8 S. Dearborn. Room 408. Randolph 2060.

JEWELRY LOANS.
Rates as low as 1% quickly obtained.
A REFINED SERVICE.
ILLINOIS STATE PAWNERS ASSN.
140 N. DEARBORN (Cor. Randolph), 2d Fl.

WHY STRUGGLE ALONG UNDER THE handicap imposed by lack of ready cash. Money for taxes, insurance doctor bills and other needs can be obtained on YOUR SIGNATURE ONLY if you are steadily employed. Call Mr. Mason. WABASH 1497.

QUICK CASH—LOANS—$30 TO $300.
Salary—Furniture—Autos.
C. C. END, 7 S. DEARBORN. CEN. 4788.

[illegible]

Business Loans.

LOANS ON MACHINERY AND EQUIPMENT

of Factories, Printing Plants, Laundries, Restaurants, Stores, Repair Shops, Meat Markets, etc. Also loans on ACCOUNTS RECEIVABLE AND MERCHANDISE IN WAREHOUSE.
$250 TO $40,000
No Co-Signers Required.
Lower than Usual Rates.
A CALL WILL BRING REPRESENTATIVE.
National Acceptance Co.
ESTABLISHED 1921.
111 W. MONROE. CENTRAL 5532.

$300 TO $30,000

On fixtures and equipment of Factories, Laundries, Restaurants, Meat Markets, Hotels, etc. Also on Accounts Receivable.
FOR RELIABILITY DEAL WITH
The Oldest Established in Chicago
NO ENDORSERS REQUIRED.
TERMS TO SUIT YOUR CONVENIENCE.
A CALL WILL BRING QUICK SERVICE.
F. BOLAND,
215 W. Randolph. Fra. 1966

NO SIGNERS

EASY TERMS. NEW PLAN.
$300 up to markets, beauty shops, mfrs., restaurants, etc.
TELEPHONE US.
CENTURY FINANCE CO.
100 N. LA SALLE. CENTRAL 6661.

2 YEAR LOANS

$500 TO $5,000.
PERSONAL—BUSINESS. LOWEST RATES. Monthly payments. Quick, courteous service.
LA SALLE FINANCE CORPORATION.
160 N. La Salle-st. Franklin 3411.

[illegible]

BARTER AND EXCHANGE.

[illegible]

STOCKS AND BONDS.

LOANS ON STOCKS-BONDS

[illegible]

MUSICAL AND DRAMATIC.

RADIO TALENT.

[illegible]

COLLECTIONS.

[illegible]

HOME FURNISHINGS.

[See Also Household Appliances.]

Furniture and Dept. Stores.

471 E. OHIO-ST.

Cor. Lake Shore-dr. and the lake.
Chicago-av.-Navy Pier car to our door.
OPEN TODAY—SUNDAY.
11 A. M. TILL 6 P. M.

Furniture Mart Samples Offered to the Public
DIRECT FROM EXHIBITORS' SPACES OF NATIONALLY KNOWN MFRS.
Save 40% to 60%

Living Room Furniture.

2 pc. parlor sets	$28 to $89
Odd sofas	19 to 59
Lounge chairs	12 to 39
Pull-up chairs	3 to 12
Secretaries and knee hole desks	9 to 39
Coffee, occ. and end tables	3 to 12
Floor and table lamps	3 to 12

100 Brand New Rugs.
Moderns, Persians and Oriental patterns, Broadloom and twist friezes, 9x12 sizes from.........$8.95 to $49

Dining Room Furniture.
Duncan Phyfe, Hepplewhite, oak; modern, and many others! 7-8-9 pc. suites ......$39 to $99
5 pc. dinette sets; oak, wal., maple 9 to 20

Bedroom Furniture.
3 pc. suites, many style, modern, neoclassic, etc., in maple, satinwood, acacia, waln., and many others.$22 to $99
Odd beds, springs, and mattresses.. 5 to 12
TWIN STUDIO COUCHES......... 15 to 39
HUDGIN. TERMS. DEL. 5824.
OUR ONLY SHOWROOM.
471 EAST OHIO-ST.

2 SHOWROOMS Now Open to Public

BRAND NEW.
May Market Samples
DIRECT FROM
GRAND RAPIDS FACTORY AND FURNITURE MART.
AT LESS THAN MFR.'S COSTS.
OPEN SUNDAY.
NOTE PRICES. DEALERS INVITED.

[illegible]

9x12 Solid Tone Rugs, all colors.....$16.75
Carpets and Rugs at Contract Prices.

201 E. Ohio
1 blk. east of Michigan-av. at 600 North. SECOND FLOOR. DEL. 9020.
4750 Washington
AT CICERO-AV. COL. 9609.

SUNDAY, 10 TO 5: CASH OR TERMS.
Furniture Mart Samples
LARGEST DISPLAY IN CHICAGO.
40% TO 65% OFF.
DEALERS AND PUBLIC INVITED.
[illegible]
7441 COTTAGE GROVE.
4685 W. MADISON-ST.

AT HALF PRICE. OPEN TODAY TILL 6.
Furniture Mart Samples
[illegible]
RUGS, $9 TO $39. CASH OR TERMS.
4453 W. MADISON

535 S. WABASH-AV.
MAY EXHIBITION SAMPLES.
Offered to the PUBLIC at ½ FACTORY COST. LATEST STYLES, LIVING room, DINING room, and BEDROOM sets, $40-$75; DINETTE set, $20; LOUNGE CHAIRS, $15. Only one of a kind. Open Monday 9 p. m.

GRAND OPENING OF THE AMERICAN Furniture Co.; 50% off on new and sample furniture. Rugs priced at 50% off. Open evenings and Sundays. 642 E. 47th-st.

BARGAINS IN FURNITURE AND RUGS. Michigan Furn. Mart, 1219 S. Michigan.

3 AND 4 RM. OUTFITS—$50 UP; $1 DN. A. B. C. Storage, 2525 Madison. Open eves.

Central.

AUCTION

TUESDAY, MAY 19TH, 2 P. M.,
AT OUR SALESROOMS
229 SOUTH WABASH-AV.
Our regular weekly sale of Household Goods of all descriptions, Furniture, Rugs, Pictures, Lamps, China, Bric-a-brac, Glassware, etc.
WILLIAMS, BARKER & SEVERN CO.
EST. 1879. AUCTIONEERS.

ORIENTAL RUGS—7X5 SHIRAZ, $35; 16x11 Sarouk, $395; 7x4 Sarouk, $90. Other choice rugs in all sizes. Also open Sun. 11-4 p. m. 20 E. Madison, R. 507. Ran. 6878

CLOSING OUT SAMPLE LINE STEEL folding chairs, Porch & Lawn Furniture. Lothrop, 825 W. Madison-st., Chicago, Ill.

[illegible]

South Side.

7090 COTTAGE GROVE.

COR. 71ST.-SO. CHICAGO-AV.
MIDSEASON SALE.
$25,000 STOCK, NEW AND SECOND. WAREHOUSE AND FACTORY SAMPLES.
MODERN PAR. SETS, VAL. TO $125.$29.50
MOD. BEDRM. SETS, VAL. TO $119.$37.50
PERIOD DIN. RM. SETS, VAL. TO $98.$35
RUGS, DOM. AND ORIENTAL, 9x12.$12 up
3½ RMS., BEAU. MODERN FURN. AND RUGS, COMPLETE, $139; WORTH $300.
NO FINANCE COMPANY.
2 YEARS TO PAY.
Liberal allowance on your old furn. accepted as down payment on new selection.
OPEN SUNDAY TILL 5 P. M.

Attention, June Brides!

6821 S. HALSTED.
FOR THE BEST BUYS IN TOWN.
OPEN SUNDAY.
$650 4 ROOM OUTFIT..................$169
$15 DOWN, TAKE 18 MOS. TO PAY.
$150 WALNUT BEDROOM SET..........$39
$125 7 PC. DINING ROOM SET.......$32
$150 CUSTOM BUILT PARLOR SET...$49
$29 OAK DINETTE SET $10
BEAUTIFUL PATTERNS IN 9X12 RUGS PRICED LOW AS $10, $15, $25.
EASY TERMS. NO FINANCE CO.
GOODMAN FURNITURE CO.
Open every evening till 10. Sunday till 5.

OPEN TODAY.
Rugs, 9x12 ....$7.95 to $22.50
Parlor Sets, 2 pieces........$29.50 to $49.50
Bedroom Sets, 3 pieces.......$29.50 to $59.50
6145 S. HALSTED
Englewood Furniture. Easy Terms.

DUNN BROS. WAREHOUSE.
7 pc. dining rm. sets; used....$19.50 and up
2 pc. parlor sets; used $15.00
2 pc. bedrm. sets; used ....$29 and up
Many other bargains in new and used furn.
OPEN EVENINGS AND SUNDAYS.
6714 COTTAGE GROVE-AV.

QUALITY AND PRICE.
Parlor Sets...$25-$30 Bedrm. Sets...$25-$39
Dining Sets...$22-$30 3½ r. new furn.$139
EASY TERMS. OPEN SUN. and EVES.
ALLIED 6212 COTTAGE.

RUGS,
FURNITURE.
Bedrm., dining rm. and parlor sets at a TREMENDOUS discount. Clearing our floors. Select from 1,000 pieces. Terms. Royalton Furn. Co., 4715 Cottage Gr. Open Sunday.

OPEN-SUNDAY SALE.
Parlor sets..$15-$27 Bedrm. sets..$19-$33
Wal. din. set..$17-$32 200 9x12 rugs..$8 up
Hundreds Other Bargains. Open today to 5.
NormalFurn., 6121 S. Halsted

BIG RUG SALE.
1,000 new and used 6x9, 8x10, 9x12, $10 up; brdlms., 9x12, 12x15, 12x18, 12x21, $25 up; imported 9x12 Chinese, beau. luster; cpts., 75c yd. up. Klever Shampay Karpet Kleaners, 4633 Cottage Grove. Open eves.

6047 S. HALSTED-ST.
PARLOR SETS $24.50
9X12 RUGS $8.95
BEDROOM SETS $26.50
DINING ROOM SETS $26.50

[illegible]

North Side.

PUBLIC AUCTION

SHERIDAN ART GALLERIES
ANNOUNCE AN EXCEPTIONAL
TWO DAY SALE
Tues., May 19, and Wed., May 20.
Each day at 2 p. m. and 8 p. m.
Objects of art and furnishings removed from the Standard club [Plymouth-court] and Hebard's storage with additions at
4818-20 SHERIDAN ROAD
Public view Sun., Mon., Tues., May 17-18-19.
Exquisite Aubusson carpet,
12x15. Appraisal val., $8,000. Perfect cond.
10x14 Royal Sarouk, antique Baktshais, 11x18 antique Hamadan, 9x12 Chinese, 5x8 palace Kerman, 14x25 solid red Sarouk, 7x9 Sarouk, and 25 Persian scatter rugs. 60 yds. carpeting.
BALDWIN GRAND PIANO.
Steinway Jr. piano, Louis XV. down sofa, lounge chairs, love seats, solid walnut eng. desk for office or home, leather lounge chair, leather desk chair, dec. leather screen, walnut twin bedroom suite, 7 pc. Berkey & Gay solid walnut bedroom suite, 12 pc. Robert Irwin dining room suite, Queen Ann, $4,500 appraisal.
5 PC. STERLING TEA SET.
110 pc. sterling silver flatware (like new), 6 sterling service plates, 12 sterling salad plates, gold and silver bronzes, Minton-Daulton, Wedgewood service plates, gold bronze 3 pc. clock set.
PR. GORGEOUS SEVRES URNS.
Satinwood and inlay occ. tables and commodes, lacquered chest, walnut bookcase, silk needlepoint, French love seat and chairs and bench, hd. carved marble top tables, imp. French secretary, nest tables, French satinwood curio cabinet, Buhel commode, Victorian sofas and chairs.
PAINTINGS BY RECOGNIZED MASTERS.
Brunswick combination radio and victrola, grandfather's clock, andirons, 5 new studio couches, 4 dinette sets, Russian samovar, Dresden lamps, mirrors, bric-a-brac, 95 pc. set china, jade, quartz and amethyst lamps, dining room suite with needlept. chairs, pair wrought iron gates.
A sale worthy of those who desire enduring art treasures.
Sheridan Art Galleries
Mr. Archie Shore, Auctioneers. Mr. Jac. Shore.
LONGBEACH 7671.

Open Today 11 a. m.-5 p. m.
BEFORE YOU BUY—COME OUT TO
Wallen-Fine Furniture Co.
3300-10 N. CLARK-ST.
Grand Rapids-Rockford Exhibition Samples
DISCOUNTS UP TO 40%.
WE DELIVER ANYWHERE.

FOR THE LIVING ROOM.
$ 69 Modern Liv. Room Suites..........$39
$ 89 Modern liv. Room Suites..........$59
$ 99 English Living Room Suites.......$69
FOR THE BEDROOM.
$ 57 Maple Bedroom Suites $29
$ 69 Walnut Mod. Bedrm. Suite $39
$ 95 Walnut Mod. Bedrm. Suites $59
$145 Satinwood French Bedrm. Suite..$89
FOR THE DINING ROOM.
$ 79 Wal. Hepplewhite Din. Suite $39
$ 95 Modern Dining Suites $69
$245 10 Pc. Duncan Phyfe Mahogany Dining Suite—Big Bargain $119
$285 9 Pc. Wal. Duncan Phyfe Dining Suite, Break Front China....$149
Credit if Desired.
WALLEN-FINE FURNITURE CO.
3300-10 N. CLARK-ST.
Open Tues.-Thurs.-Sat. Eves. Bit. 2839.

BUY YOUR
FURNITURE & RUGS NOW
2 pc. Parlor sets $22.50
7 pc. Dining rm. sets $22.50
3 pc. Bedroom sets $22.50
NEW TABLE TOP GAS RANGES
$22.50
JOYCE BROS.,
3033 N. Clark-st. Open Sun.
5711 S. HALSTED-ST.

FINE PERSIAN RUGS.
Kashans, Kirmans, Saruks, Lilahans, Bijars, in sizes 9x12, 10x14, 10x16, 12x16, 12x22 at unusually low prices. Many of them left here by our customers to be sold at bargain prices. Also scatter sizes. H. C. Nahigian & Sons, Inc., Rug Cleaning Plant, 2522 Chicago-av. Brunswick 6110. Open Sunday, 2 to 5.

MUST SELL THIS WEEK ! !
WE'RE PINCHED (for space!) Real Buys.
Odd Springs, Mattresses, Beds ....$3 up
Dressers, Chests, Occ. Tables ....$5 up
Sample Bedrm., Parlor, Din. Sets ......$30 up
RUGS, all sizes, colors, makes ......$3 to $20
2735 LINCOLN-AV.
Open Sun. 11 to 5. Evenings to 9 p. m.

300 ORIENTAL RUGS.
ANTIQUE, SEMI-ANTIQUE, AND MODERN. Large and small sizes. Cheap for cash.
500 DOMESTIC RUGS.
Amer. Orien., Wiltons, Axmin., Broadlooms.
YONAN'S RUG CLEANING PLANT.
2134 N. CLARK. OPEN EVERY NITE.

FROM HOTEL CONTRACT—JENNY LIND and Post Beds, Wal. or Maple, $5.95; studio couches, $17.95; living room, bedroom, and dining suites, $39 and up. Wallen Fine Furniture Co., 3300 N. Clark-st. Bit. 2839.

Northwest Side.

OPEN SUNDAY, 11-5 P. M. EVES., 10 P. M.
FACTORY SAMPLES.
SAVE 35% to 60% ON NATIONALLY KNOWN FURNITURE AND RUGS.
Cash or Terms—Delivery any time, anywhere.
Parlor suites ....$39 to $79
Bedroom suites ....$29 to $89
Dining room suites ....$29 to $69
"Mohawk" rugs ....$9 to $47
2, 3, and 4 room outfits ....$89 to $219

[illegible]

West Side.

BUY DIRECT AND SAVE.

[illegible]

HORSES, HARNESS, AND WAGONS.

[illegible]

HOUSEHOLD APPLIANCES.

Electric Refrigerators.

HOME OWNERS Save Up to 80%

CROSLEYS—[6 cu. ft., like new]....$67.50
COLD-SPOT [5 cu. ft.] $47.50
ELECTROLUXES [Porc. lined]..........$49.50
FRIGIDAIRES [Porc. lined]..............$47.50
Also late models, slightly used NORGES, LEONARDS, etc., at less than ⅓ original cost. Many other nationally known makes. All reconditioned in our own factory. 30 Zerozones [Porc. lined], $20 each.

New Refrigerators
MADE TO SELL FOR $189.50.
Our Price $79.50
EVERY REFRIGERATOR FULLY GUARANTEED. 30 days exchange privilege.
MACKLAM'S
3 BIG FLOORS.
220-222 W. Huron-st.
OPEN ALL DAY SUNDAY.

Refrigerators—Washers and Gas Ranges.
Brand new 5 cubic foot nationally known refrigerators in original factory crates. Because of low price we are forbidden to advertise name.
REGULAR PRICE $139.50. Now....$79.95
Also floor samples of Leonard, Stewart-Warner, Crosley, Grunow, General Electric, and others at greatly reduced prices.
TABLE TOP GAS RANGE, $69.50 value, $22.00. Also Detroit Jewel, Tappen, Magic Chef, and others. Lowest prices. Easy terms.
WASHING MACHINE, 1936 genuine porcelain washer, $69.50 value, now.......$27.75
MIDDLE WEST DISTRIBUTING CO.,
601 W. WASHINGTON-BLVD.
9107 COMMERCIAL-AV.
Open evenings. Sunday until 5 p. m.

LATEST 1936 SUPER SIX.
6½ cu. ft., all porcelain interior, streamlined, 11 ft. shelf space, 108 ice cubes, made to sell for $169. Extra special, $79.50.
BRAND NEW REFRIGERATOR SAMPLES. Frigidaire, Norge, Crosley, General Electric, Gibson, etc., at tremendous discounts.
Norge, new 1935 model $69.50
General Electric 1935, sample 79.50
Frigidaire, 5½ cu. ft., repossessed 49.50
Majestic, 5¼ cu. ft., perfect 49.50
27 recon. Frigidaires, Kelvinators, Norges, $30
Edison Warehouse Outlet,
766 W. Jackson. Open eves., Sun. 10 to 5.

BRAND NEW ELECTROLUX REFRIGERATORS AT A BIG SAVINGS.
7 ft. Model—Reg. $268. Special.......$199.50
5 ft. Model—Reg. $225. Special.......$169.50
6 ft. New Dayton—Reg. $149.50. Spec. $99.50
Also GENERAL ELECTRIC, HOT POINT, LEONARD and CROSLEY SHELVIDOR REFRIGERATORS.
LINDGREN'S,
1816 E. 63D-ST.
Between Kimbark and Kenwood-avs.

Distributors' Disposal Sale.
100 REFRIGERATORS—DEALER PRICES. MUST GO BECAUSE OF LATE SEASON. Nationally known brand. 5 year service and guarantee. All Sales Cash Only. Open Sunday and Tues. and Thurs. eves.
701 W. JACKSON-BLVD.
CORNER DES PLAINES-ST.

Electrolux, Medium Size.
Porcelain interior, recond.; like new...$65
NORGE, new floor samples, 10 yr. warr.; different sizes; some all porc; reduced.
2, 5 cu. ft. porc. int. recond. el. refr., steel cab., $45 ea.; 2 Servel el. units, remote, chp. 3028 Irving Pk.-bl. Open eves.. Sun.

GUARANTEED
REBUILT REFRIGERATORS, $27.50.
Get $15 to $50 for your old refrigerator ON A NEW FRIGIDAIRE.
Rebuild your old mach. like new. 1 yr. guar. AMERICAN REFRIGERATOR ENGINEERS, South Parkway at 23d. Vic. 7799.

BRAND NEW

[illegible]

Oil Burners.

FOR SALE—WILLIAMS OILOMATIC BURNER, like new, very reas. Vinc. 3836.

Stoves.

GAS RANGES, $22.00
Table top models. Latest colors de luxe porcelain finish. Values to $69.50. Also on sale Detroit Jewel, Universal, Tappen. EDISON WAREHOUSE OUTLET, 766 W. JACKSON. Open eves. Sun. 10 to 5.

FLOOR SAMPLES—UNIVERSAL, DETROIT Jewel, Magic Chef. Estate at low prices. Open eves. to 10. Sun. to 2. 4218 Lincoln-av.

Vacuum Cleaners.

HAVE YOUR VACUUM CLEANER OVERhauled and rebuilt like new. Only $2.95; guaranteed. Call Hoffman. Irving 8481.

BRAND NEW VACUUM CLEANERS, $9.50. 2722 W. DIVISION. BRUNSWICK 1847.

EUREKA WITH ALL ATTACHMENTS; like new; only $15. 8131 Anthony, 3d apt.

HOOVER, $12; PERF. COND. 4824 N. Irving-av., 1st. Bev. 9479.

ELECTROLUX AND ATTACHMENTS, $15. 812-14 N. WELLS-ST.

VAC. CLNER. AND ATTACH.; PERFECT; cost new $89; quick sale, $15. Bev. 7407.

Washing Machines.

DIRECT FACTORY OUTLET—50 REPOSsessed floor sample washers and ironers, $10 and up. Also Thor washer or ironer rented 50c a week. Open eves. 3448 W. North-av. Albany 0140.

WESTINGHOUSE—LIKE NEW, BALANCE due, $39. 920 W. 63d-st. Englewood 5151.

USED WASHER, $15; 44-IN. IRONER, $25 —Gd. cond. 7429 Rhodes. Vinc. 10380.

WASH MACH—LIKE NEW, $20. VACUUM cleaner, $5; refrig., $75. 2047 Chicago-av.

HOME FURNISHINGS WANTED.

WEBSTER 7558
LOOP AUCTION HOUSE [Est. 1918] buys outright and pays SPOT CASH for good home furnishings and Oriental and Domestic Rugs. Prompt attention to all calls. ALBERT J. MENDELSSOHN, 423 South Wabash-av.

FAIRFAX 2835
BEFORE YOU SELL, PHONE McLAUGHLIN.
WE PAY MORE FOR USED FURNITURE, RUGS, ETC. ENTIRE CITY SOLICITED.

Kedzie 1300
We pay more cash than any dealer for furniture, rugs, sewing machines, grand pianos, etc. Call us. Odd pieces or entire flat

PHONE ROCKWELL 6900.
BEST CASH PRICES FOR FURNITURE, RUGS, SEWING MACHINES, AND GRAND PIANOS.

LAKE VIEW 1071.
NORTH SIDERS, PHONE US.
Just starting business; highest cash paid for several pieces or entire flats. Call day or night.

PRIVATE PARTY—HIGHEST PRICES PAID for used furniture. Will call anywhere. Special prices paid for rugs. Call HAYMARKET 3348.

CALL KEDZIE 2228 FIRST.
We pay highest prices for used parlor, bedroom, dining room, sewing mach., rugs, etc.

SUNNYSIDE 0736.
Wanted at once, 3 or 4 rms. of furn., complete, spot cash.

[illegible]

CHICAGO SUNDAY TRIBUNE: MAY 17, 1936. * PART 5—PAGE 13.

BUSINESS OPPORTUNITIES.

Businesses For Sale.

APT. HOTEL BUS.—KITCHENETTES, INCL. furn. and 3 story brk. bldg. 627 York-pl. Real bargain. Total price only $9,500 or best offer. Cash about $2,500. Palisade 9433.

AUTO REPAIR AND PAINT SHOP—A REAL opportunity for two partners. Best of location. Complete and up to date eq. for body and fender work, frame and axle straightening, wheel alignment, painting, trim, etc. Investigation invited. Address YD459.Tribune

AUTO SPRING SERVICE STATION—ACCT. death, good Chicago location, estab. 16 yrs., fully equipped. Address Y D 288, Tribune.

AUTO REPAIR SHOP—WELL ESTAB., fully equipt., $1,200. $500 cash will handle. Address Y H 56, Tribune.

AUTO REPAIR SHOP AND GARAGE—WELL established; fully equipped; $600 cash will handle. 1365 E. 55th-st., rear.

AUTO WRECKING—ACCESSORY STORE, used car lot combined. Will sell at reasonable price. 5131-35 S. Halsted-st.

AUTO PARTS, BATTERY, IGNITION, SER. bus. est. 16 yrs.; reas.; low rent. No brokers. 4009-11 Division-st.

AUTO REPAIR SHOP—GOOD BUSINESS; fine loc.; very reas. 5749 W. North-av.

BAKERY—IN NORTHERN WISCONSIN lumbering and tourist town. Equipped with all modern machinery. $10,000 bakery, sell for $5,000. A real bargain. August Eickerman, Box 38, Glidden, Wis.

BAKERY AND DELIC. STORE—WELL PAYing bus., at bus start. Exc. loc. on N. W. side. No need answering ad unless you are 1st class baker and have $2,000 avail. for dwn. pymt. Address X S 263, Tribune.

BAKERY-FOOD SHOP — EST. 23 YRS. PRES. owner 13 yrs.; mod. eqmt.; rent $45, lease 5 yr.; steam heat; large stock. Must be sold account sickness. 2445 W. North-av.

BAKERY — ONE OF THE FINEST ON north side; fully equipt; well established, 15 years vicinity 3500 north; near lake. 3477 BROADWAY.

BAKERY AND DELICATESSEN — LARGE store, good business; very reasonable. 1850 Roscoe-st.

BAKERY—WITH 4 LIVING ROOMS; REASonable. Juniper 6607.

BAKERY—GOOD LOC. ON N. W. SIDE; cash or terms. Address Y 187, Tribune.

BAKERIES—FULLY EQUIP.; LOW AS $200 dn. A. Loebig, Inc., 1912 W. Lake. See. 6280

BARBER SHOP—GOOD LOCATION. 361 W. 63d-st.

BARBER AND BEAUTY SHOP—ALSO FIXtures; new, used. PAIDAR, 1120 N. Wells.

BARBER SHOP—TAKEN BY LANDLORD acct. death; long estab. 334 N. Cicero-av.

BARBER SHOP — MODERN, 2 CHAIRS; busy; reas. rent; terms. 735 E. 75th-st.

BARBER SHOP—ESTAB. 24 YRS. DOING good bus. Sickness. 164 W. Chicago-av.

BATTERY, TIRE AND IGNITION SHOP—Cheap. Going bus., fully eqpd. Must sell acct. other bus. Rockwell 0050.

BEAUTY SHOP—FINEST ON NO. SHORE; well est.; go. bus. P. O. Box 163, Wilmette.

BEAUTY SHOP — GOOD PAYING; N. W.; excel. loc.; est.; acct. illness. Irv. 6708.

BEAUTY SHOP—2 BOOTHS, COMPL., $275. Cash, terms. General, 2119 S. Crawford.

BEAUTY SHOP—MOD., 6 BOOTHS. FULLY equip., exc clientele; N.W.; sacr., Ave. 0227.

BEAUTY SHOP—WILL SACR. EQUIPT., 3 mos. old; 15 per cent on gross basis covers rent, lt., phone, hot water. Must sell acct. of illness. Irene's Beauty Shop, 2345 N. Western-av. For details ph. Mans. 6282.

BEAUTY CULTURE SCHOOL — PROFITable, well estab. business. Small down paymt. Balance monthly. No exp. necessary as present owner will remain until you learn business. ADDRESS Y A 94, TRIBUNE.

BEAUTY SHOP—WELL EST. BUS. EXCEL. loc., in Roseland. Must sell immed. acct. of illness. Sag. 6196.

BEAUTY PARLOR—FOR SALE—SUPPLIES, equipment; cash; easy terms; catalog sent. GIBBS & CO., 21 S. WABASH-AV.

BEAUTY SHOP—MOD. EQUIP., WELL EStab., low rent; reas.; S. S. hotel owner leav. city. ADDRESS Y G 487, TRIBUNE.

BEAUTY SHOP—MOD. EQUIP.; STEADY clientele; reas. 14 N. Cicero-av. Col. 7072.

BEAUTY SHOP—WELL ESTAB., MODERN equipment, reas. rent. 809 N. Western-av.

BEAUTY SHOP—BEST LOC., HEART OF bus. dist.; mod. equip. 4805 N. Sheridan.

BEER, LIQ'R, BAR, BOTTLE GDS., CIG., confec.; comb. store.; cash. 724 Wrightw'd

BLACKSMITH SHOP AND GOOD HOUSE—1 ac. land; small village; county trunk by. Mr. J. Wilkins, Darien, Wis.

CANDY STORE—LARGE APT. BLDG.; CIGarets and magazines; low rent; liv. quarters; stm. ht. Sell reas. or trade for late model car. 3729 Elston-av. Irv. 5471.

— — CANDY, CIGARETS, ICE CREAM — — Toys, Magazines. Corner store. Wonderful opportunity. 3424 IRVING PARK-BLVD.

CANDY, CIG., FOUNT., MAG., LENDING libr., liv. rms., rt. $25; reas. 1152 W. 51st.

CANDY, CIGARETS, NOTIONS, ICE CREAM. Fine location. Account illness. Pal. 8741.

CIGARETS, ICE CREAM, VARIETIES, NOtions; gd. loc., well est., worth $450. Sacr. $245. Convince yourself. 935½ W. 87th-st.

CIGAR-CONFECT.—SAME OWNER 7 YRS.; doing gd. bus.; place cost $11,000; retiring; $5,000 cash. Address Y D 246, Tribune.

CIGAR, CIG., CANDY, ICE CREAM FOUNT., mag., stationery; invoice $1,500; own. sick. $750, ½ cash; living rms. 3326 N. Clark.

CIGAR, CONFECT. STORE—EST. BUS.; GD. loc.; reas. cash; rt. $25. 955 Addison.

CIGARS, CANDY, MAGAZINES, NEWSpapers. 1845 N. Halsted-st.

CLEANING AND TAILORING IN HOTEL building. Well estab. 1013 N. Clark-st.

CONFECTIONERY - SANDWICHES - FOUNtain; near zoo; reas. Riverside 5727. 31st-Des Plaines-av., Riverside, Ill.

COTTON FROCK SHOP WITH KNITTING dept. Mrs. Thall. Maywood 9545, Monday.

CURTAIN CLEANING—EST. 8 YRS.; 5 LIV. r.; money mkr.; $350. 4639 N. Western.

DAIRY AND LIGHT GROC.; GOOD BUS.; stm.; liv. quarters; reas. 2052 Irving Pk.

DELICATESSEN-BAKERY — MOD. EQPMT., elec. ref., vent. system, low rt., lease, htd. Est. 10 yrs., large, clean stock; exc. loc.; barg.; no competn. 831 Main-st., Evanston.

DELICATESSEN—ELECTRIC REFRIGERAtion, modern equipment, complete living rooms in hotel building, terms. Open Sunday, 9-3 at 5240 LAKE PARK.

DELIC.-FOOD SHOP—FINE LOC.; CHEAP rent; clean stk.; liv. qtrs.; barg.; terms. 1349 Cornelia, 3500 N.

DELIC.-MILK STORE—GUAR. $100 MO. clear profit; live cple. can double; liv. guar.; bath; only $225; illness. 1129 E.55th

DEL. AND BAKERY—ACCT. OF ILLNESS. Same owner 10 yrs.; $3,600. Terms. Income, $75. Mr. Lawrence. Long. 2821.

DEL.-GROC.-CANDY—COR.; GOOD LOC.; BIG stock; rt. $20; liv. rms.; good bus.; $1,250, terms. 3358 N. Osgood, 1 blk. west Clark.

DELICATESSEN—IN LARGE APT. BLDG.; liv. rms.; cheap rent. Money maker. Barg for cash. Address Y G 485, Tribune.

DELICATESSEN - GROCERY — ESTABlished; completely eqpd.; excel. loc.; price $750. 5908 Chicago-av. Phone Austin 0541.

DELICATESSEN — LONG ESTAB., GOOD business, no comp., low rent; sac. for quick sale; act quick. 1854 E. 75th-st.

DEL.—FULLY EQUIP.; OLD ESTAB. BUS. making money; reas. rent, 3 rm. flat, bath; fine opp. $500 dn., bal. tms. 1340 Belmont.

DELICATESSEN-GROCERY — PRICE $625; living quarters. Rent $30. Ideal for married couple. 205 E. 71st. Open Sunday.

DEL.-GROC.-CANDY—COR. IN LG. APT. BL. Barg. cash. Lv. town. 4600 N. Western.

DEL. AND GROC.—ESTAB. BUS.; ALL EL. equip.; well stocked; reas. 107 E. 69th-st.

DEL.-CANDY—INSIDE NEIGH. LOC.; 5 RS., bath; $475. Quick. 7032 S. St. Lawrence.

DEL.—ACROSS FROM SCHL.; LIVING RMS., bath; $550, terms. 6961 S. East End.

DEL.-GROC.—3 RM. FLAT, RT. PD. JUNE 1. Cln. stk. Sac. this week. 2055 Montrose.

DELICATESSEN—CHEAP RENT; NO DEALers. No reas. offer ref. 6714 S. Damen.

DELIC. GROC.—GOOD BUS.; REAS. PRICE; liv. rms., bath; low rent. 1914 Birchwood.

DELIC.—OLD EST.; N. S.; NO COMPT.; real opp.; sac. illn. Address D 148, Tribune.

DEL.-GROC.—GOOD LOC.; BEAU. EQUIP.; rt. $40; no compet.; cash; tms. Edge. 0109.

DELIC.-GROC. — MOD. STORE; CLEAN stock; good fixt. 128 Madison, Oak Park.

DELIC.-LUNCH, NR. POST OFFICE, HIGH school, reas. 111th-st. So. 1812 Monterey.

DENTAL OFFICE EQUIP., 2 CHAIRS, CAB., comb. desks, $100; rt. opt. 3525 Roosevelt.

DINING RM. AND GUEST HOUSE—FULLY equipped; south; reas. rent; good inc.; excellent patronage. Price $650. Steinbock & Alexander, 160 N. La Salle.

DOG FOOD ROUTE—NAT. ADV. BRAND, '34 Dodge truck. Address C 304, Tribune.

DRESSMAKING AND HEMSTITCHING shop; small; reas. rent. Quick sale. Est. 12 yrs. Address Y H 253, Tribune.

DRUG STORE—OLD ESTABLISHED; WOODlawn district adjoining I. C. ticket station; completely equipped, and stock soda fountain, luncheonette. Cheap rent. No competition. Finance Company offers at sacrifice. Terms. Apply at store. 1401 E. 64th-st. Midway 10390.

DRUG STORE FOR SALE—COLLEGE TOWN, Illinois; best comm. Rent reasonable; good business. Sacrifice quick sale; other interests. ADDRESS F S 13, TRIBUNE.

DRUG STORE—N. W. SIDE, TRANSFER corner—to liquidate partnership; daily sales average $55. Address Y G 486, Tribune.

DRUG STORE—N. SIDE, BUSY COR., EST. bus.; money maker; sacr., immed. sale, sickness. Address Y H 65, Tribune.

DRUG STORE—IN SUBURBAN TOWN. NO chain stores. Address D 423, Tribune.

DRUGS—LIVE, N. W. LGE. STK., INCL. liq., $4,500 dn. Address F S 4, Tribune.

ENVELOPE FACTORY IN CHICAGO; 8 folding machines and other necessary equipment. Address D 404, Tribune.

EXPRESS-MOVING—EST. 4 YRS.; TRUCK, equipmt.; gd. income; sac. 810 Grace-st.

FISH STORE—EST. BUS.; FULLY EQPD.; smoke house; intersection of 3 car lines; 1 yr. unexpired lease; reasonable rent; bldg. A1 cond. 1932 Fullerton-av.

FLORIST SHOP—N. S., EXCL. LOC., REAS. rt., est.; acct. other bus.; reas. Ard. 2385.

BUSINESS OPPORTUNITIES.

Businesses For Sale.

FOOD ROUTE—ESTAB. 4 YRS. SERVICING S. Side chain stores. Sac. $200 cash, incl. Ford car. Address Y F 279, Tribune.

FOOD SHOP—OLD ESTAB. MONEYMAKER; electric refrig.; nice flat; account of family trouble; sell cheap. 59 E. 69-st.

FOOD SHOP — PROFITABLE, UNIQUE; catering to select class of customers; Oak Park loc. Address Y H 483, Tribune.

FORD AGENCY FOR SALE—IN COLORADO. Only one in county with population of 17,000. Must have $20,000 cash to handle. Write Otto Klein, Walsenburg, Colo.

FURNITURE FINISHING AND UPHOLstering business—Well estab.; $36,000 annually; north side. Opportunity for party understanding business. Will stand investigation. Address Y G 395, Tribune.

GARAGE AND DRIVE-IN GAS STATION—So. Mich., on U. S. 12. Good business. Terms. Address F L 47, Tribune.

GARAGE AND REPAIR SHOP—50 CARS; excel. loc.; low rent; gd. lse.; fully equip. For best cash offer. 6330 N. Clark.

GARAGE—FOR 60 CARS; N. W. SIDE; EStablished business. Complete equipment. APPLY 4423 LAWRENCE-AV.

GAS STA.—NEW COMPUTING PUMPS, lift, greasing and tire equip. New tile bldg. S. O. gas. Long lease. Rent $70 mo. Doing 12,000 gals. gas, 150 oil per mo. Sell terms or consid. part. 22d-Michigan. Vic. 9287.

— — — — GAS STATION — — — — with lunch rm., 4 rm. bung. with one acre land, large trees, on main highway; 50 miles north. Price, $6,000; terms to suit. Address D 429, Tribune.

GAS STA., EQUIPPED LUNCHRM., BAR, living quarters; going bus.; on state rd. nr. Chi.; inc. real estate, all clear. L. HOLLE, 127 N. York-st., Elmhurst, Ill. Ph. 495.

GAS SERVICE STATION — GREASING, washing; 20,000 gals. mo.; sit. Chicago's busiest street. Apply 2d floor, 544 W. Roosevelt-rd.

GAS STA.—1130 DEVON-AV. [SHELL]—Must be sold at once on acct. of sickness. Compl. greasing, etc. Gd. gallonage. Pr. $850, incl. $375 deposit on lease. Shel. 0002.

GAS STATION
Long term lease; double section line corner; N. West; fully equipd. An excellent opportunity. Address Y D 249, Tribune.

GAS STA.—BLVD. COR.; PUMPS OVER 11,-000 mo.; Major gas; 5 yr. lse.; rt. $75-$100; clears $60 wk. Pr. $2,000, incl. 3 el. comput. pumps, tanks, comp. tools. Owner, S. Sh. 1807.

GAS STATION—BUSY NORTH SIDE TRIangular corner; Standard Oil product. Inquire 2847 N. Clark-st.

GAS SUPER.—BUS. AND MFG. DIST.; 30,000 cars pass daily; good income; $500 return. den. req. 160 N. La Salle, Rm. 1416.

GASOLINE STATION AND TAVERN FOR sale or rent; $500 cash required. H. W. Zahler, Rm. 308, 134 N. La Salle-st.

GAS STATION—SOUTH SIDE; 14,000 GAL. average; good location; reas. rent; long lease. Address X K 95, Tribune.

GAS STA.—MOD. ELEC. PUMPS. ASHland-Fullerton. E. B. Jones, 100 N. La Salle

GAS STATION-PARKING—NEAR LOOP; 23,000 gal. av. mo.; $2,500. 828 Grace-st.

GAS-REPAIR.-ELEC. STATION—NO. SHR., high grade trade. Address D 279, Tribune.

GAS STATION—COR.; MONEY MAKER; S. W.; reasonable. MANUSOS, 1414 Montrose.

GAS STATION FOR SALE—CO. OWNED; reliable party; $300. 4835 S. Western-av.

GAS STA. WITH BULK STORAGE, N. W. side. Gd. loc. Address Y D 291, Tribune.

GIFT SHOP, RENTAL LIBRARY, CARDS—Fine opportunity for book store. Address Y G 216, Tribune.

GROCERY-MEAT STORE.

17 yrs.' profitable operation by same owner. Business $400 weekly; easily could be increased. Stock is fresh and complete. Equipment includes ice machine and 2 refrigerators in A1 condition. Will sell entire building or lease store on favorable terms. A real opportunity for an aggressive individual. Store alone $3,500. Albert Ballard, 1900 N. Larrabee.

GROCERY.

Italian and American trade, Kedzie near Harrison, doing a good business. Will sell stock and fixtures or fixtures alone. Sell account other business. No brokers. VAN BUREN 1395.

GROCERY-MEAT MARKET—EXCEPT. LOC.; profit. bus.; no competit. Sacr. Kil. 1938.

GROC. WITH LIVING QUARTERS, DOING good business; reas. 311 S. CICERO.

GROCERY FRUIT—LIV. QUAR.; RT. $25; in new N. W. proj. Cheap. 1117 S. Racine.

GROC.-DELIC.—WELL STOCKED; EST. BUS. Liv. rms. 4646 N. Hamilton. Rav. 0645.

GROC. AND FRUIT MKT.—FINE NO. SIDE loc.; no competition. Phone Edge. 3160.

GROCERY—EST. BUS.; SELL FOR INVENtory; sickness; $15,000 per yr. Pul. 2306.

GROC.-DELIC.—DOING TREMENDOUS BUSiness; must sell acct. health; will stand closest invest.; be sure you see any or all bus. people in this neighbhd. to find out what this store is actually doing. Act quick. 3904 W. Chicago-av.

GROCERY STORE WITH FRUIT, VEG., delic. and bakery; one of the finest stores on West Side. Monthly sales over $5,000; large stock and good fixtures; est. over 10 years. Address X S 262, Tribune.

GROCERY AND MEATS—BIG STOCK; ELEC. ref.; cash trade; low rent; htd.; liv. rm., no exp. needed. I stay with you and teach you all. $900 will handle. 7449 N. Western.

GROCERY—CORNER; N. W. MOD. FIXT., elec. refrig., fine stock; rent $35; steam ht.; apt. if des. Address Y D 435, Tribune.

GROCERY - MEAT MARKET — CORNER; well stocked; good location, cheap rent. Will sell very reas. 3632 N. Crawford-av.

GROCERY—VAL. $1,200; GOOD LOC. FOR Polish, Jewish; $600. 1015 Milwaukee.

HAMBURGER AND CHILE BUSINESS, OPP. theater; mod. and well equip.; gd. bus.; liv. rs. in rear. Rea. for csh. 7607 Cottage Gr.

HARDWARE AND VARIETY—WONDERFUL chance to get good going business, very reasonable. Address Y G 191, Tribune.

HARDWARE STORE—N. W. SIDE; EST. 18 yrs.; rt. $40; clean stock; sacr. $7,500. Terms. Give phone. Address Y F 345, Tribune.

HARDWARE, PAINT, HOUSEHOLD GOODS. Very cheap. Estab. 10 yrs. Berk. 4426.

HOTEL—22 ROOMS, STRICTLY MODERN. County seat, home of the smelt run. A real spot. Open year round. Property, fixtures, $30,000. May consider part in exchange. Reason for selling, poor health. H. D. Snyder, Prop. Sells Hotel, Beulah, Mich.

HOTEL—WELL KNOWN, 30 MI. MILWAUkee, spec. in steak, chicken dinners; yr. around busi., wond reputation, select trade; acct. illness must sac. for imm. sale, incl. prop. Fully equip. bar in connec. Write Mapleton Hotel, Route 1, Oconomowoc, Wis.

HOTEL—57 APT., RT. $750, NET $750, PR. $11,500. 60 apts., beau. furn., net $750 mo. pr. $12,000. Many other hotels, rmg. hses. $500 up. De Woskin Co., 105 W. Madison, Sta. 9891.

HOTEL—58 RM.; COMML.; RT. $300 MO. nly. dec.; eleg. furn.; nets $350; pr. $6,500. Steinbock & Alexander, 160 N. La Salle.

HOTEL—24 APTS.; PRI. BATHS; RT. $150; pr. $3,800. Also 60 apts., unfur. Make 5 yr. lease. Capps Co., 61 W. Schiller. Sup. 6160.

HOTEL—SMALL; 20 ROOMS. 175 N. CLARK-ST.

ICE CREAM MFG. BUS.—WHOLESALE AND retail, in connection with restaurant and gas sta. on hiway. T. E. Furman, Rt. No. 5, Oshkosh, Wis., or phone And. 3060.

LADIES' CLOTHES SHOP, WELL EST. bus. Med. priced mdse. Fresh stock; attr. lease, low operating expense. Other interests require owner's time. Call in person, 402 Warren Bldg., Michigan City, Ind.

LIQUOR STORE—COMBIN. BAR AND REST. With delivery rt. Well estab., since repeal, on West Side. Other business forces sale. $10,000 required. Write full details. Address E 344, Tribune.

LIQUOR STORE—SO. S.; WELL EST. BUS. Wonderful loc. Gd. opp. for bus. man. Hyde Park 5490, bet. 1-5 p. m. or eves.

LOOP GYMNASIUM—REAS. WONDERFUL opportunity. Leaving city. Ind. 3501.

LUMBER YARD—EST. 14 YEARS; S. W. suburb; gd. location on state highway; truck mach. small stock. Bargain; good reason for selling. Address D 277, Tribune.

LUNCHROOM—HAMBURGER AND LIGHT lunch; est. 6 yrs.; rent $15; good location; money maker. 817 S. 5th-av., Maywood

LUNCHROOM—SEATS 15; DOING GOOD business; low rent; $300. West Side Cafe, 1406 Washington-st., Waukegan, Ill.

LUNCHRM. — ADJ. LARGE TRUCK GAS station; old est., doing $35 daily; low rent; must sell; barg., terms. 8357 S. Chicago.

LUNCHROOM WITH PROPERTY—½ DOWN. Easy terms. Lvg. city. 7407 S. Western-av.

MACHINE SHOP—JOBBING SHOP IN MILW. Est. 15 yrs., including real estate. Address F S 41, Tribune.

MAIL ORDER—1,200 SCRN. DOOR CHECKS, retailed, 50c. Address D 386, Tribune.

MANUFACTURING—NATIONALLY KNOWN bus.; doing $250,000 yr. with prominent accounts in U. S. Don't answer unless you have A1 references and $50,000 cash to invest. Address C E 517, Tribune.

MFG. CO. OF FAST SELLING HSHLD. item for sale. $300 cash required, bal. $200 easy terms. ADDRESS Y D 473, TRIBUNE.

MEAT REFRIGERATED COUNTER AND cooler ice machine business established 24 years, complete, modern equipment, including Jim Vaughn saw; very reasonable, terms. Open Sunday, 9-3, 804 N. WELLS-ST.

MEAT MARKET—ALL WHITE PORCELAIN, refrigerated show cases and large cooler frigidaire modern equipment, complete. Must see to appreciate. Reasonable terms. Open Sunday 9-3. 3430 W. 63d.

MEAT MARKET—VERY MODERN REFRIG. Nothing finer can be bought for $500 down. Resp. party only. In answering give phone number. Address Y H 482, Tribune.

MEAT MKT.—EST. 10 YRS.; PRICE AND rent reas. Acct. other bus. 259 W. 75th-st.

MEAT MKT., VEG. STORE—BEV. HILLS. 10 yrs. est. Address Y G 268, Tribune.

MEAT MARKET—MOD. EQUIP., WELL EST. Reas. for cash. Evanston. Gre. 1040.

MEAT MKT.—MOD. EQUIPMENT; WELL estab.; will sell reas. for cash. Jun. 3753.

MILK — ICE CREAM — HOME BAKERY; lunches. Excellent going business. 21 W. Calendar avenue, La Grange, Ill.

MILK AND PASTRY STORE—RENT $15; price $100. 8138 S. Bennett-av.

MILK STORE—GOOD GOING BUS.; BUSY bus. dist.; reas. After 5, 751 N. Trumbull.

BUSINESS OPPORTUNITIES.

Businesses For Sale.

NUT STORE, POP CORN PRODUCT, HOME made candies. Nets over $300 mo. Changing climate. $4,250; ¼ cash, bal. terms. A. J. Mielke Realty Co., Danville, Ill.

PATENT FOR SALE—ADVERTISING NOVelty. Low cost to manufacture; big field. Do not write unless interested in buying. Benj. L. Mink, 34 S. Chester Pike, Glenolden, Pa.

PATENT—METAL NOVELTY; VERY REAS. James Pollak, 3059 Ainslie. Juniper 4878.

PHOTO STUDIO-KODAK REFINISHING AND Stationery—Living quarters; rent $35; sell cheap, retiring. Rasmussen, 4149 Armitage.

POPCORN - POTATO CHIPS - CARAMEL Corn—Next to theater. 4013¼ W. 26th-st., Colompos.

POTATO CHIP BUS., INCL. EQUIPMENT and route; $550. Call Lawndale 2781.

POULTRY AND EGG STORE—WHOLESALE and retail; good loc.; cheap rent; estab. 3 yrs. Ph. Indiana Harbor 830 or inq. 1804 Broadway, Indiana Harbor.

PRINTING PLANT AND OFFICE SUPPLY Store—Good going; in a good loc.; est. 20 yrs.; good for young couple or 2 partners. Consists of 1 12x18 Kluge Craftsman, 1 new style 8x12 press, plenty of type, cabinets, 1 cutter, large imposing stone. Worth $5,000. Will sell for $4,000 cash only. Address Y C 450, Tribune.

PRINT SHOP—EQUIPPED WITH MIEHLE vertical, linotype, and all other machinery. Steady work. Best opportunity for 2. Owners sacrificing account, leaving city. Party must have cash. 1820 N. California-av.

PRINT SHOP—EST. BUS. 10 YRS. SAME location. Sacrifice. 5707 W. Lake-st.

PRINTING, PREMIUM ADVERTISING BUS. Est. Reas. Address X X 495, Tribune.

REAL ESTATE OFFICE—BROADWAY AND Devon for $300. Hollycourt 2677.

RESTAURANT—FOR CHEF AND WIFE, 14 years established business in lovely home; meals to order at high prices assures profits. $6,000 required. On Route 2, between South Bend and Fort Wayne. Route 4, Box 128, Goshen, Ind.

RESTAURANT—WELL ESTAB., ON HIGHway and beau. lake in northern Wis. Pine country; summer resort, sleeping accomod., boats incl. Address Y G 488, Tribune.

RESTAURANT-TAVERN—WELL EST.; BEST of equipment. Will sell, cash and terms, to responsible party. 1171 E. 55th-st.

RESTAURANT—TRANSFER CORNER; EST. 15 years; No. West side. Very reasonable. Address Y G 286, Tribune.

RESTAURANT—HIGHLAND PARK; EXCEL. loc.; good clientele; barg.; ideal for couple. SUNSET CAFE, 535 Central-av.

RESTAURANT—MODERN, ESTAB. 10 YRS. Seating capacity, 75; resort location. Address Y 460, Tribune.

RESTAURANT—LOW RENT, PART. DISagree; no reas. offer refd. 2409 Milwaukee.

RESTAURANT—WELL EST. BUS.; MUST sell; $400; rent $35. Dearborn 0880.

RESTR.—GD. LOC.; ESTB.; NR. FULLERton-av.; lv. count. Address Y D 244, Tribune.

RESTAURANT—BUSY SEC., WELL EST.; sm. dn. payt. Investigate. 814 W. Madison.

RESTAURANT—UP TO DATE IN EVERY respect. $500 cash. Other bus. Pros. 0384.

RESTAURANT, HAMBURGER STAND — Estab. trade; good income. 3951 Broadw y.

RMG. HSE.—41 RMS.; NORTH; 12 BATHS; r. w.; rent $125; good lease. $2,150. BARNES, 82 W. WASHINGTON, RAN. 0185.

RMG. HSE.—30 RMS.; HEATED; UPTOWN loc.; desir.; gd. fur.; $1,000 req. Sun. 2010.

ROOMING HSE.—COMPLETELY FILLED; must sell act. sickness; sac. 810 Pershing-rd.

RM. HSE.—75 RMS.; 4 GAR.; $100 RENT; pr. $2,700 cash. Mullen, 6308 University.

ROOMING HOUSE—YOU PAY LOW RENT, get high rent. DELAWARE 9677.

ROOMING HOUSES [3]—3 GD. LOC. WITHin block; retiring. 1747 Washington-blvd.

ROOMING HOUSE—15 RMS. N. S., 5 CAR garage. D. Packer, Bittersweet 4600.

RMG. HSE.—N.; 44 R.; 13 UNFURN.; RENT $125; price $900. Address Y D 408, Tribune.

RMG. HSE.—64 RMS., 38 KITCHENETTES; income $750. O'DONNELL, Long. 1558.

Sandwich and Coffee Shop.

Equipped for light lunch and regular meals. Estab. locat.; rent completely equipd. to right party, $35 mo. Ph. Rep. 1111.

SCHOOL STORE-DEL.-GROC.—CASH ONLY; no brokers. 7003 W. 16th-st., Berwyn.

SCHOOL STORE [CORNER] FOR SALE—Inquire at 4350 N. Leavitt-st.

SHOE STORE—DOING NICE BUSINESS; 60 miles from Chicago; $2,000 will handle stock, fixtures, key; rent $60 month; 100% location; a real opportunity; have other business. Address F S 19, Tribune.

TAILOR-CLEANER—EST. 15 YRS.; FULLY equip.; Hoffman press; rent $15; liv. rm. rear; price $450. 634 E. 61st-st. Dor. 1987.

TAVERN—N. W. SIDE, ESTAB. BUSINESS with Chinese restaurant and dining room, seating 75 people. Call Jun. 10107.

TAVERN—ESTAB. BUSINESS; GOOD LOC.; bargain. Phone Kildare 5069.

TAVERN—NORTHWEST SIDE, CHEAP FOR cash. 234 N. Pulaski-rd.

TAVERN AND BLDG. OR TAVERN ONLY. 6018 W. North-av. Merr. 3717.

TAVERN, 10 RMS., 1 ACRE, EXC. LOC., $85 mo. Barnett, 526 Center, Winnet. 965.

TAVERN—GAS STA.; LIV. QTS.; NORTH-av., Elmhurst; $300; rent $50. Dear. 0882.

TAVERN—ESTAB. BUS., DESIRABLE CORner; 600 N. Clark-st. Inquire aft. 7 p. m.

TAVERN—INDUSTRIAL DISTRICT. MUST sacrifice immediately. 1444 W. 74th-st.

TAVERN—HALL—LIV. RMS.; MUST SAC. acct. illness. 4524 W. Grand. Spa. 2717.

TAVERN-GAS-GROCERY—MICH. HWY., 125 mi Chgo.; 5 acres. Address F S 1, Tribune.

TAVERN AND NIGHT CLUB

On North Broadway; doing good business; 100 ft. bar. Must sell; other business requires my time. Inq. BROWNLEE REALTY CO., Central 1317.

TAVERN [STATE LINE INN], DANCE hall and barn on 4 acres. Established trade doing excellent business. Sickness forces sale now. Investigate fully. Mrs. Gus Drussell, Rt. 1, Vermilion, Ill.

TAVERN AND CAFE—ESTAB. 3 YEARS. Well equipped, doing wonderful bus., exc. location, No. Side. 3 partners disagree. 5 yr. lease, low rent. Address Y 153, Tribune.

TAVERN-ANNEX-BEER GARDEN — ELEC. refrig.; 5 liv. rms.; gd. bus. Must sell or rent. 5114 S. Kedzie.

TAVERN—DOMESTIC TROUBLE COMPELS me to sell my going bus. 6228 S. Western-av. Priced for quick sale. See owner.

TAVERN—N. W. SIDE; DOING GD. BUS.; acct. sickness; esth. 3 yrs. Pen. 0640.

TAVERN—EST. 3 YRS.; COR. NORTH-AV. and Paulina; liv. qtrs. Ph. Humb. 3521.

TAVERN—GOOD LOCATION; ACCOUNT other business. 1107 E. 63d-st.

TAVERN-ROADHOUSE—EST. 12 YRS.; EXC. loc.; liv. qtrs. Barg. Morton Grove 2218.

TAVERN, 5215 W. MADISON-ST. MUST SELL. REASONABLE.

THEATER—550 SEATS; RENT, $90; INcome, $1,400 monthly. For quick sale, $1,750 cash. Burdick, 734 N. La Salle-st.

THEATER—800 SEATS; NR. CHI.; BEING modernized. R. LEVINE, 822 W. 70th-st.

A Going Lumber Business.

WHOLESALE RETAIL
This company has been estab. for 40 yrs. Present volume over $20,000 per month. Yard cent. located with R. R. siding. Attractive lease. Lumber sheds, garage and office building, Trucks, Trailers, and bus. autos. Have branch buying office in Lumber Producing Area. Present mgr. who has large clientele will stay on with right prop. [This is optional]. No liabilities to assume. Very attractive price and terms. Address C L 451, Tribune.

AN UNUSUAL OPPORTUNITY FOR REsponsible manufacturer to purchase Michelin factory at Milltown, N. J. Nominal investment; 475,000 square feet space; power plant, sidings, etc. Consider renting. Agent, Payson McL. Merrill Co., Inc., 1 E. 57th-st., New York City.

$50 PER WEEK.

Latest battery system poultry bus.; capacity $50 wk. or more net; lovely Dutch Col. home, south suburb, 3 blks. I. C. Want $2,500 cash, balance $3,750 HOLC loan, $30 mo. ADDRESS C L 108, TRIBUNE.

Wonderful Grow'g Business.

Rental Library, Books, Gifts, Greeting Cards, etc. $3,500 cash. Balance terms. Loop location. Must sell acc. illness. ADDRESS C L 431, TRIBUNE.

YOUR OPPORTUNITY. GOOD GOING COMmercial and dental mail order specialty printing business for sale at a bargain. Established 12 years. Ideal for 1 or 2 man shop. Address F S 46, Tribune.

FINE CORNER DRUG STOCK AND HARDwood fixtures; landlord demands premises. Must sacrifice quick; great snap; $500. Fred S ver, Cedar Rapids, Ia.

MUST SACRIFICE PAYING BEVERAGE and distributing business. 2 trucks. 2 routes; estab. 9 years. Owner leaving city. No agents. Address B Y 361, Tribune.

FOR SALE—PHILLIPS GASOLINE STAtion, or will lease to responsible party for $100.00 monthly. Pumping average 10,000 gallons monthly. Address F P 16, Tribune.

FOR SALE—PROSPEROUS COUNTRY store on Santiam-hwy. in foothills of Cascades. Literature sent to bona fide inquirers. BOX 55, CORVALLIS, ORE.

RENT OR SELL—HOTEL; COMPL. FURN.; accom. 60 guests; front. Paw Paw Lake, Mich.; 4 A. ground; ideal summer resort; big moneymakr. Arthur Weinreb, 32 W. Randolph.

PARTNER WANTED OR WILL SELL OUTright well established Beauty Shop; excent. good bus. district. Excel. clientele. Write owner. Address Y D 479, Tribune.

SMALL LUNCH ROOM AND HAMBURGER Stand—Rent $15; going business. Call 865 N. Clark-st.

20 RM. APT. AND HOTEL—EXCELLENT income. Write for photo. Geo. Guyberson owner, Niles, Mich.

IF YOU WANT A DES. HM. AND 16 RMS. all rented, nr. No.; gd. lease; for $1,600 cash. Write. Address Y D 478, Tribune.

FOR SALE OR LEASE—PATENT ON DEOdorized toilet seat just issued. ADDRESS X B 500, TRIBUNE.

FOR SALE—GROC. & DEL. CHEAP RENT. Living rms., estab. Reason. 6431 W.12th-st.

WILL INVEST IN LONG DISTANCE HAULing company. Address C E 360, Tribune.

BUSINESS OPPORTUNITIES.

Businesses For Sale.

FOR SALE AT A BARGAIN FOR QUICK deal—Brick barbecue stand, 5 cottages and filling sta., with 5 acres of land on road 2 near Valparaiso, Ind., $4,000. Barbecue stand and filling sta., known as "Blind Pig" on road 30 in Valparaiso, Indiana; $3,000. First State Bank of Valparaiso.

IF THE KIND OF STORE OR BUSINESS you want to buy is not offered for sale today why not advertise in the Business Opportunity Wanted Column? Stop in today at the Tribune Want Ad Office, Madison and Dearborn-sts., or call Superior 0100. Ask for an Ad-Taker.

Partnerships and Investments.

$145 PLACES YOU IN YOUR OWN BUSINESS

bringing you a secure future from a small investment, catering to an established demand. Quick turnover of capitol daily. Many exclusive locations open. The small investment of $145 gives you an opportunity of $10 per day net and better per unit without any soliciting. This outstanding sensation fully protected. Enormous success in both large and small cities. Be the first in your community with these permanent profits and steady income. Now taking the country by storm. For complete demonstration, MR. JONAS, suite 1205, at 173 W. Madison-st. Act now. Call 10 to 12 and 2 to 4 p. m.

LARGE CORPORATION.

Investment $5,000 to $100,000. Well known mfg. concern doing business with large syndicate and chain stores. Have decided to take in additional capital to keep pace with rapid growing demand for popular product. Large profits. Qualifications: Must be gentile. Desirous of finding one lady and one gentleman capable of taking over executive positions and serve on the board. Principals only. Give phone. ADDRESS Y G 547, TRIBUNE.

— — EXPERIENCED ACCOUNTANT — — Can buy a working interest in the livest, best located and long established retail lumber, hardware and paint business in the Middle West. Should be able to invest fifteen to twenty thousand dollars and be able to take complete charge of the accounting and financial end of the business, such as making out and maintaining operating budgets, inventory controls, etc. Lumber experience is desirable but not necessary. In replying kindly state age, experience, nationality, and religion, if any. Address F S 24, Tribune.

ESTABLISHED ILLINOIS COMPANY

desires gentleman to accommodate his talents to stable manufacturing program; executive position with salary; must have successful record; references exchanged; minimum of twenty-five hundred dollars investment essential. Address Y 159, Tribune.

DRY GOODS—HERE IS AN OPPOR. FOR A live yng. business man, with financial exp. pref., to buy a 1-3 interest in old estab. Dry Goods Bus., nr. Chicago. $5,000 cash required. Address Y D 292, Tribune.

SALES PROMOTION MAN TO JOIN ME AS partner in going money making business. $5,000 to $10,000 investment desirable but not necessary to the right man. RoC Industries, Council Bluffs, Iowa.

AUTOMOBILE DEALER WANTS TO EXpand—Will take partner with capital; experienced man preferred; good opportunity for suitable person. ADDRESS Y H 63, TRIBUNE.

PARTY WHO CAN INVEST $1,000 TO $4,000 in new insured bus. equip.; possible earnings $200 weekly; with or without services; city and out of town; refs. exchanged. ADDRESS Y H 486, TRIBUNE.

A PERMANENT CASH BUS. SELLING NAtionally adv. mdse. earning $50 to $75 weekly now. Can be bought with $1,500 cash. Bal. terms. Address D 391, Tribune.

MILWAUKEE MFG. CONCERN NEEDS 3 TO $5,000 inv.; secured. Large orders on hand. Employment or partnership. State age and exp. Address D 408, Tribune.

FOR SALE—HALF INTEREST IN OPERating gray iron jobbing foundry. Daily capacity 10 tons. Located in heart of Chicago. Address Y 441, Tribune.

BUS. OR SALES MGR. TO INVEST $10,000 up mfg. co. with pat. food prod; large vol. ADDRESS C 118, TRIBUNE.

EXP. PTY. TO GIVE SERV., SMALL CAP., well est. dog bus.; own equip.; hi class ped. brdng. stk. Wires, chows etc. Sun. 4181.

Distributors.

$25,000.00

You can earn per year by handling the distribution of a well known Wisconsin high quality beer, brewed with Waukesha County water. Brewery will give assistance to reliable party in handling the distribution and the promotion of sales. Write P. O. Box 64, Oconomowoc, Wisconsin.

DISTRIBUTORS WANTED

for new patented magnetic display sign letters suitable for every business. Exclusive territories to men who will maintain sales force and carry small stock. Write Quixet Display Advertising Co., 17th and Webster, Omaha, Neb.

HUNGARIAN GOOSE LIVER CONSERVES.

Well-introduced REPRESENTATIVE REQUIRED. Applications with references and details of guarantee should be sent to "Good Business 2786," Haasenstein & Vogler, Ltd., V. Dorottya u. 8., Budapest, Hungary.

SPLENDID OPPORTUNITY.

Distributors financially responsible Illinois-Midwestern States. Exclusive territory. Hollywood sensation. Instant hit. Big profits. For interview, address C 400, Tribune.

MANUFACTURER DESIRES EXCLUSIVE distributor, Chicago, surrounding counties. Financially able carry small stock. Fast selling well known products. Smackers, Inc., 101 Park-av., New York.

DISTRIBUTORS WANTED—FINANCIALLY responsible; selling grocery trade Chicago and other cities. Repeat product. Exclusive territory. COLORING STARCH MFG. CO., 1217 W. Monroe, Chicago.

MEN ON BUTTER AND EGG ROUTES—Earn more money selling new patented product for making pure fruit jellies. All year demand. Good profit. Write for full particulars. Address Y H 485, Tribune.

NEW, LOW COST ADV. AND SHOW CARD device for merchants, etc., proving big money maker. Terr. open; low as $50 initial invest. Address F S 49, Tribune.

EXCLUSIVE TERR ON GOOD PROFIT LINE for bakeries, rest., ice cream mfrs. for Peoria, Rockford, other terr. Carry small stock. Address Y 421, Tribune.

DISTRIBUTORS — FOR WELL KNOWN motor truck; complete line; sizes from ½ ton to 8 ton; franchise open in Chicago territory. Address Y 430, Tribune.

AV. $171-$1,710 WKLY. PER 100-1,000 displays; not vend. mach.; exp. unnec.; no canvas.; perm.; $363 or $3,630 returnable deposit. 407 Southmoor hotel, Hammond.

PRETZELS AND PRETZEL STICKS FOR tavern and grocery trade. Quality Food Specialties, Inc., 4617 Fulton-st.

WANTED—A PROGRESSIVE LIQUOR DIStributor for Ill., Wis., Minn. Product popular in Michigan. Address F S 47, Tribune.

DIST. MGRS.—MIDWEST CITIES; $80 CASH capital req. Address X O 148, Tribune.

Concessions, Locations, and Leases.

SPACE IN STORE FOR RENT—NORTHwestern Ohio town, Lima district. Store now catering to farm and city trade. Established 30 years. City 20,000. Suitable for service or repair parts, or what have you? Address F S 33, Tribune.

CHAIN STORE LOCATIONS

available in busiest section of East 47th-st., near So. Pkwy. Will build to suit tenants on 100 ft. Opportunity for new or established business. Address Y D 469, Tribune.

STORE ROOM IN MARSHALLTOWN, IA.; over 9,000 ft. floor space. Excellent location for chain store. Only 100% location available. Owner, W. L. Strickler, 855 S. Serrano-av., Los Angeles, Cal. Local Agent, Bell Realty Co.

DANCE HALL OR

Billiard parlor in theater bldg., ripe location for live promoter; very low rent. Apply Whitehead. Palisade 1469.

RESTAURANT CONCESSION, AMUSEMENT Park, employing 2,000 people. Rental to be ascertained by gross sales. Apply Mr. Hein, 8-9 p. m., 3120 N. Ashland-av.

FOR RENT—WOMEN'S WEAR STORE; beautifully furnished and equipped; ready for occupancy; county seat town. No stock. Address F S 31, Tribune.

MILLINERY—SPACE IN A VERY FINE ladies' apparel shop for high class milliner with Michigan-av. following. Address Y G 442, Tribune.

WTD.—CONCESSIONS AND LOCATIONS FOR candy vending machines in factories, etc., on commission. Address Y H 72, Tribune.

SMALL OR LARGE OFFICE AND FACTORY space with steno. and bookkpg. serv. Wolff Bros., 1330 W. Congress. Hay. 8680.

RESTAURANT CONCESSION IN BUSY, establ. tavern; paying proposition for reliable party. Apply 6758 S. Halsted-st.

SPACE IN SMART SHOP, SOUTH SHORE—For dressmaker, milliner or cotton frocks. Address Y H 154, Tribune.

NEW BUFFALO, MICH.—RENT OR SELL sm. filling sta.; suit. for auto mech. or tavern. L. Nelson, 6157 Honore-st., Chicago.

COAL MINE—WELL LOCATED AND EQPD. in So. Illinois. Quality coal; unlimited market. Address X O 141, Tribune.

SPACE IN N. W. SIDE DEPT. STORE FOR ladies and children's hair cutting and beauty parlor. Address Y D 410, Tribune.

WANT LADIES' TAILOR TO SHARE SPACE in Fur shop; no equip. necessary. Arthur Solway Fur Co., 190 N. State-st. Dear. 8576

ITALIAN COURT — SPACE IN BEAUTY studio for woman. Lorean Dale Webb, 619 N. Michigan, studio 22. Del. 6567.

WTD. TO LEASE—ONE LARGE OR 2 SM. vac. bldgs. for kitch. apts. Englewood 7905

MANICURIST SPACE, BEAUTY SHOP—Loop following. 17 N. State-st. Rm. 1328.

GROC. DEPT. IN FOOD MART.; GD. LOC. Reas. 6741 Stanley-av., Berwyn. Ph. 2714.

NIGHT CLUB—MODERN; FULLY EQUIPT.; open for inspec.; very reas. Kenwd. 0230.

FOOD CONCESSION IN LOOP TAVERN. Call after 12 p. m. 36 N. Wells.

RESTAURANT CONCESSION IN SALOON. Apply 518 W. Van Buren-st.

Business Equipment.

COMPLETE OFFICE AND SHOP EQUIP. OF tailoring business; suit. modern volume of bus. Real bargain. Givers & Rothschild, 105 W. Monroe, Room 715.

BUSINESS OPPORTUNITIES.

Business Equipment.

FOR SALE — FIVE BRUNSWICK BALKE pool and one billiard table; also complete pool room equipment, good condition, attractive price for cash sale. Hotel Wolford, Danville, Ill.

CANDY MANUFACTURING EQUIPMENT—Good setup for making 5c bars and specialties. Owner has other business. Real bargain. Address F S 23, Tribune.

FROZEN CUSTARD CO., 869 Thomas, Memphis, Tenn. New Combination Frozen Custard and Ice Cream Machines, $175.

COMPLETE DENTAL EQUIP. — RITTER unit, Ritter chair, Harvard cabinet, Heidbrinck gas mach.Reas. Address D 149, Tribune.

DENTAL OUTFIT, COMPLETE FOR SALE—Make your own prices; can be seen at 1800 S. Halsted. Canal 4050.

PHYSICIAN'S COMPLETE OFFICE EQUIPment for sale. Room 1325, Marshall Field Annex Bldg., 25 E. Washington-st.

DAIRY STORE FIXTURES, INCLUD. counters, scales, cooler, stand, etc. Cheap for cash or will trade. 3205 Elston.

STEARNS KITCHEN RANGE, 7 FT. LONG, including broiler and grill; cheap. Perfect condition. Bartel's, 6935 Sheridan.

POPCORN MACHINES—FLASHY NEW models and barg. demons. Big prof. Sml. dn. pay. EZ trms. 105 N.Wacker-dr. And.1799.

FORCED TO SELL—NEVER USED DUART permanent wave machine, 36 heaters, Imperial model. $250. Buckingham 7048.

DBL. DECK GAS FIR. HUBBARD OVEN; 10 ft. trough; cheap. 2356 Cottage Grove.

FOR SALE—TWO CHAIRS, BARBER FIXtures. 3417 Sunnyside, Brookfield, Ill.

ELEC. BUTTERKIST POPCORN MACH. Perf. cond. Barg. 1636 N. Mozart. Arm.5685.

Business Service.

YOUR CLASSIFIED OR DISPLAY AD placed in any newspaper or magazine. Proven lists. Lowest rates. Letters, circulars expertly written. Call, write, or phone Fra. 5117. Skilled advice and 44 page cat. free. Ankrum Adv. Agency, 208 W. Washington. Est. 25 yrs.; largest agency of its kind.

STOP WASTING TIME AND MONEY—USE my 25 yrs. knowledge in suc. adv. and sales prom. to put your proposition over. "Punchy" broadsides and sales lit. prepared. Recruit agents. Distrib. Reasonable. Positive proof results. Address D 199, Tribune.

WANTED.

Well established New York Engineering Sales Organization wishes Eastern representation for machines of merit regardless of sizes. Address F S 10, Tribune.

MANUFACTURERS—
Estab. national distributors of complete line air conditioning equipment desire to change source of supply and create association with organization interested in producing such products. Address Y H 74, Tribune.

MANUFACTURERS WANTING REPREsentation on Pacific Coast territories submit lines immediately. Von Schrader Western Company, Board of Trade Bldg., San Francisco, Calif.

COMM'L PHOTOGRAPHER

with 15 years publicity and newspaper exp., owning all equipment, desires connection with reliable firm. Dea. 2572.

MAIL ORDER—I'LL PREPARE YOUR PLAN complete. 30 yrs.' experience. Free details. SALES COUNSELOR SHEPPY, 53 W. Jackson, Har. 2368.

LOS ANGELES MFR.'S AGENT WOULD like to contact factory interested in California distribution. Address F L 44, Tribune.

MANUFACTURERS' REPRESENTATIVE—New Jersey and vicinity. SEIFERT, Irvington-av., Maplewood, N. J.

INVENTOR SEEKS ASSOC. WITH LARGE mfr.; have originals, mech. and elec.; absolutely new. Address Y G 438, Tribune.

START YOUR OWN ADVERTISING BUSIness! No exp. necessary. For complete details and plan. Address D 501, Tribune.

MANUFACT.; INVENTOR DESIRES CONtact with progressive manufacturer. Address D 592, Tribune.

$1 A GALLON COSMETICS! ALL ITEMS! insured! techniservice. 1112 Mdse. Mart.

ADV. IN 250 PAPERS, 4 LINES, $10; LISTS free. Keator, Hartford Bldg., Chicago.

PATENT ATTORNEY WILL ASSIST WITH novel idea. Address C 301, Tribune.

Wanted.

Is Your Business for Sale?

A special department, ably staffed, is at your service in the sale of legitimate businesses anywhere in the U. S. Over 700 clients on our waiting list with $3,000 to $200,000 cash for investment purposes. We also furnish working capital in any amounts through partnerships or direct loans if the situation warrants. Services confidential. No advance charges. "A Nationally Known Organization."

The APPLE-COLE Company,
53 W. JACKSON-BLVD.

WANTED—BY TWO YOUNG MEN, SOME legitimate and bona fide enterprise for the state of North Dakota. Will invest from one to ten thousand dollars. Full details must accompany all propositions. Write Lock Box No. 2, Linton, N. D.

WILL PAY CASH FOR STORES OR STOCKS OF MERCHANDISE. L. GOODMAN, 672 W. ROOSEVELT. CANAL 8626.

PARKING STAT'N—NORTH SIDE OR LOOP. From priv. party. Certified records required. Avenue 2447, 2-5 p. m.

WILL INVEST IN SMALL GOING BUSINESS with services or purchase outright. Address D 197, Tribune.

WTD.—INTERESTING, PROFITBL. BUS. Cash, serv. or buy. No prom. schemes. Full det. or disregard. Address C 119, Tribune.

YNG. MAN WANTS SERVICE STATION on north side; will invest $500. State full particulars. Address Y A 475, Tribune.

WILL ASSIST CONTRACTORS TO BUILD small homes; clear titles; building campaign now going on. 30 W. Wash., R. 1428.

WILL FINANCE MFR. OF HIGH GRADE products. Going line or new. Submit full details. Address Y H 484, Tribune.

CIGAR, MAGAZINE CONCESSION IN HOtel or office bldg. Must be reasonable. Address Y 179, Tribune.

PURCHASE ESTB. KINDERGARTEN OR play group. Consd. partnership. Univ. deg. in education. Address Y D 476, Tribune.

ITEMS FOR MAIL ORDER BUSINESS. Give full details. Will consider buying mfg. bus. Address D 584, Tribune.

MFR. EQUIPPED TO DO GLUEING ON NOVelty work of leather and paper. Lake Leather Spec. 544 W. Lake. Fra. 4092.

WILL BUY OR LEASE GOOD GAS STA., hardware store. Address Y G 209, Tribune.

WTD.—SMALL OR MEDIUM SIZED PRINTing shop. Address C 104, Tribune.

LUNCH AND GAS STA.—ON RT. 66; PERcentage basis. Address Y G 211, Tribune.

WILL MFG. OR FIN. SM. PAT. ARTICLE. Full descr. Address E 74, Tribune.

WANTED—VENDING MACHINES, BALLgum, peanut and candy, etc. Seeley 4725.

PRINTING MACHINERY AND SUPPLIES.

SELLING OUT

ENTIRE PLANT.

THE MOREHOUSE PUBLISHING CO. MILWAUKEE, WISCONSIN. Exclusive Selling Agents. Type and Press of Illinois. 633 Sherman-st., Chicago.

MODEL 5-8-14 LINOTYPES, MIEHLE VERticals, Kluges, Model A-B and No. 2 Kellys, 38 and 50 in. Cutters, Miller High Speed, Trimo-Saw with Router and Jig, Pony Miehle, 46-53-65 in. Miehles. Western Printers, 417 S. Jefferson, Har. 6075.

FOLDING MACHINES—REBUILT UNIVERsal Automatic, $65; Baum Pony, $175; Hall 17x22, $125; Baum 19x25, $625. Baum Folder. 608 S. Dearborn, Harrison 8935.

1½ TONS MISC. STOCK, $75. 6X9, 7X11, 8x12, 10x15, 34 in. Power Cutter. 125 fonts fdry. type, cases, stands, stones, etc. 4406 S. Okenwald-av. [rear]. Open today.

25-IN. ADVANCE PAPER CUTTER—REAS.; 10x15 new series Miller, sm. Virkotype mach., 8x12 Gordon, 150 lbs. foundry type. RUTLEDGE PRINTING CO., 5539 S. Laflin.

8x12, C. AND P., 10x15 C. AND P. PRESS, 32 in. power paper cutter, cabinets and type. Open week-days 8-5 p. m., Sunday 10-4 p. m. Dawson, 162 N. Desplaines-st.

— — — — — — TYPE — — — — — —
CATALOG PRICES, FREE—DEPT. 11. RULEX TYPE CORP., 549 S. WELLS, CHGO.

MIEHLE VERTICAL—REBUILT AND GUARanteed. E. Z. time payments. Chicago Printers Machy. Works, 609 W. Lake.

LINOTYPE FOR SALE—MODEL 5. BEST machine for straight matter. Best cash offer takes it. 1820 N. California-av.

39X53 MIEHLE WITH DEXTER SUCTION Pile Feeder. Chicago Printers Machy. Works, 609 W. Lake.

MODEL 14 LINOTYPE, 10 FONTS MATS, 3 mag. Sell reas. Printing Trades Finance Co., 134 N. La Salle-st. Fran. 8865.

HAMILTON SINGLE TIER, FLAT TOP, type cabinet, with 24 dust-proof cases; $38. Type & Press, 632 Sherman-st.

WANTED—12X18 C. AND R. PRESS, WITH Miller feeder; good condition. ADDRESS Y D 290, TRIBUNE.

MIEHLE PONY CYLINDER PRESS—SIZE 22x34; like new; sac. American Label Co., 3942 Belmont, Palisade 4369.

CLEVELAND MODEL B 25X38 FOLDER; 32 page attach., 220 A. C. motor, good cond., $750. ADDRESS Y C 274, TRIBUNE

MIEHLE VERTICAL — GAS HEATER, 4 chases, A-1 condition. Best cash offer takes it. 1820 N. California.

PRINTING PLANT—FOR SALE—WHOLE or in parts. Harris offset, Lino., etc. Conti, 220 W. Kinzie, Sup. 8052.

CASH FOR GOOD PRINTING OUTFIT IF reasonable; what have you? No dealers. Address Y G 421, Tribune.

WTD.—COLTS ARMORY OR LAUREATE press. Raveret-Webber Co., 538 S. Wells.

9X13 GORDON, MOTOR, TYPE, ETC. REAS. 1038 W. 69TH-ST. Sunday.

DEXTER PILE FEEDERS, NO. 4 MIEHLE. No dealers. Address Y G 423, Tribune.

A. B. C. PRINTING MACHY. WORKS, 564 W. Randolph—Good rebuilt equipment.

MULTICOLOR PRESS, $100; ADDRESSOgraph, $25; typewtr., $10. 172 N. La Salle.

6X9 AND 6½X10 HAND PRINTING PRESS, type, etc., reas. 3418 Hirsch. Alb. 9191.

WANTED—44-IN. SEYBOLD CUTTER; NOT older than 3 yrs. Address X J 564, Tribune.

MACHINERY AND EQUIPMENT.

REBUILT GUARANTEED EQUIPMENT—A. C. and D. C. motors and generators; all kinds ventilating equip.; pump compressors; gas eng., trench pumps; Logeman hyd. baler; 75, 160, 375 H. P. gen. motors; 50 g. m. deep well pump; Economy stacker; Gibbs elec. [illegible] units. We also carry over 1,000 special units. What do you need? Send for 75 page catalogue. We buy, sell, rent, repair and exchange.
ARTHUR WAGNER CO., 701 W. Washington. Monroe 7410. Practical Engineers for 30 Years.

ELECTRIC MOTORS — GREGORY "Hi-grade, rebuilt" for reliability and economy. All standard makes and sizes; every machine a real bargain, backed by a money back guarantee; also large stock of generators, arc welders, air compressors, transformers, centrifugal pumps, blowers, fans, etc. Unexcelled rental and repair service. GREGORY ELECTRIC CO., 1601 S. Lincoln-st., Chicago. [Estab. 1893.]

Liquidating Surplus Stocks.

Arc welders, Buffalo roll mach., punch presses, auto. factory, conveyors, Gleason roughers and finishers, Hobart washer, shapers, hobbers, radial drill, tumbling barrel motor driven, pusher type furnaces, G. E. blowers, air comp., hangers, bearings and many bargains.
PERFECTION GEAR CO. PH. HARVEY 555.

GET FULL SIZE 150 POUND ELECTRIC ARC WELDER—$39.50! Does all types welding; uses all kinds of rods, welds all metals and alloys from motor blocks to fenders. Portable. Power adjustable; works on 110 volt or 220 volt alternating current; plugs into light socket. [illegible] FREE. Write Commonwealth Co., Dept. 3301, Cincinnati, Ohio.

NO. 14 TOLEDO HORN PRESS, 4 INCH stroke, [illegible] punch press, [illegible] No. 4 Walsh O. B. I. punch press, [illegible] No. 4 American Can O. B. I. punch press, A. C. motor; No. 3 Decker Vertical Mill, A. C. motor; No. 2 Rockford plane mill with A. C. motor. Many other bargains at SURPLUS, 1135 W. LAKE. HAY. 8311.

TO MAKE ROOM IN OUR WAREHOUSE WE are disposing of accumulation of machinery [illegible] of lathes, shapers, planers, drill presses, grinders, motors, and [illegible] Bullard boring mill.
DONAHUE STEEL PRODUCTS COMPANY. 7400 S. Ashland. Hemlock 2320.

— — EXCESS STOCK — —
[illegible]
ADDRESS F P 10, TRIBUNE.

AIR COMPRESSOR, 25 UNITS, ¼ TO 60 H. P.; exhaust fans, 12 to 48 in.; 500 motors up to 100 H. P. D. C. and A. C.; centrifugal pumps up to 500 G. P. M. We buy, sell and exchange. Lee Electric Equip. 359 W. Chicago-av. Sup. 0747.

MUST SELL—LGE. OIL BURNERS, ADRIance punch press, R. P. Zerozone refrig., water filters, coolers, power presses, Westco pumps. Conveyors for air cond. Heat Power, Ltd., 318 W. Washington, Fra. 1527.

MUST SACRIFICE COPPER AND STEEL steam jacketed kettles, power mixers, bottle labeling and filling machines, open vats, tanks, various machinery. Newman, 1051 W. 35th-st. Boulevard 1650.

FOR SALE—ONE 6 TON AMMONIA COMpressor [illegible] Machine in operation. Available May 20, 1936. Address F S 15, Tribune.

BOILERS—HI. PRESSURE.

Several Scotch marine vertical, economic and return tubular; delivered; engines, etc. E. J. MORGAN, SYCAMORE, ILL.

40 STEEL LOCKERS WITH LOCKS AND keys; [illegible] Hobart food choppers and power mixers. SAVAGE BROS., 2638 Gladys-av.

20 IN. PATT'RN LATHE WITH CARRIAGE, $250; [illegible]

SACRIFICE—EXHAUST FANS FROM CENtury Electric [illegible] Pumps, blowers, air comp. and spray booths. Bern Specialty Co., 1015 W. Lake-st.

BRAND NEW C. H. & E. [illegible] ENGINE [illegible] Address F S 12, Tribune.

PR. SQ. SHEAR—6 FT. ¼ IN. CAP.; CHGO. steel brake, 10 ft.; Campbell Nibbler [illegible] CLINTON MACHINERY CO., 32 S. CLINTON.

MIXERS, GLASS LINED TANKS, COPPER steam jacketed kettles, [illegible] filters, [illegible] LOEB, 618 W. LAKE. MONROE 5602.

WANTED TO PURCHASE A GOOD USED 10x10 motor-driven air compressor. ARTHUR R. BEIDELMAN, 318 S. Washington-st., Naperville, Ill.

WANTED—CLIPPER BELT LACER ANVIL. Reeves speed reducer, 2 lift trucks, 100 skids, big. elevator large or small. Boyer Chemical, 2700 Wabash. Vic. 3322.

LARGE STOCK—A. C. AND D. C. MOTORS, blowers, fans, exhausters, pumps, compressors, etc. Sold, rented and exchange. Lambert, 850 W. Washington. Monroe 3355.

WTD.—NO. 2 UNIV. MILLING MACH. Give full details and price. L. F. Kreer, 544 W. 35th-st.

WANTED—THEIL, NO. 3 FILING MACHINE. State age, condition and price. ADDRESS Y F 402, Tribune.

WTD.—1 BELT DRIVEN COMPRESSOR. Capacity approx. 426 cubic ft. piston displacement. Address Y F 466, Tribune.

NO. 3 A WALSH ARCH TYPE P. PRESS, 24x27 bolster, 3 in. stroke, 6 in. die space. Reas. 2230 N. Racine. Lin. 6722.

VARIABLE SPEED TRANSMISSIONS — ¾ horse, $20. Other sizes. Address D 369, Tribune.

DELTA SAW, SLIGHTLY USED, NEW DURO and Delta lathes, [illegible] Machinery Dealers. 606 W. Lake-st.

BAND SAW, 36 IN.—BARGAIN, OR TRADE for [illegible] lift truck. 1365-67 W. Lake-st.

HOISTS, SINGER DRUM, REVERSIBLE [illegible] Y G 439, Tribune.

FOR SALE—1 EISLER VACUUM PUMP with 1 horsepower motor; [illegible] 5829 W. Madison-st.

1—4000/2000 AND 1—3000/1500 AMP. synchronous [illegible] Address Y G 422, Tribune.

SAC. LGE. DE VILBISS SPRAY BOOTH [illegible] 1225 Madison.

FOR RENT—10 FT PORTABLE AIR COMpressor [illegible]

NEW MICROMETERS, CALIPERS, SQUARES, gauges, etc. 3506 LAFAYETTE. [illegible]

J. H. DAY 80-GAL. BRIGHTON MIXER with [illegible]

WTD.—16 INCH SHAPER VICE, STATE condition and price. Address F P 3, Tribune.

$40 MAPLE WORK BENCH AND VISE, $5; cases 8x14 ft. 1629 N. Damen.

COMPL. SPRAYER; SPRAY BOOTHS, CAR washer, [illegible] 801 Washington.

LAUNDRY AND DRY CLEANING MACHY. H. C. Keel Co., 700 Cermak, Canal 6283.

8 U. S. GREASE GUNS ON BOARD; REASONABLE. 1312 Fullerton-av.

SCALES SOLD AND REPAIRED. GUARTD. Columbia Scale Co., 2439 N. Crawford-av.

PUMPS, TRENCH, DIAPHRAGM, GASOline; [illegible]

REVERSE HOIST, 5 H.P. ENG., DBL. CASE, cable, etc. 8050 S. State. Eng. 3116.

WTD.—USED MACHY. ELEC. MOTORS. Cash. Mandel, 1132 W. Lake. Mon. 3184.

CHEAP—1 TURRET BLADE. APPLY AUSTIN PUMP & APPL. CO., 216 N. Clinton.

FOR SALE—AMERICAN 48 IN. LAUNDRY extractor. Lawndale 3550.

CONCRETE MIXERS, KOEHRINGS, KNICKerbockers; size 7S. Address Y G 440, Tribune.

WANTED—USED ELECTRIC FLOOR SANDer. Reas. Address X O 144, Tribune.

BARG.—AIR COMP., LIFT, GAS PUMPS, [illegible]

SHEET METAL EQUIP.—BRAKE, SHEAR, roller, $150. 3112 Armitage. Bel. 2538.

KWIK-WAY CYLINDER BORING BAR, hardly used. [illegible]

WOODWORKING MACHINERY—NEW AND used. 222 South Jefferson.

CHEAP—FLY WHL. LATHE, PISTON grinder, valve refacer. 1805 S. Indiana.

WANTED—GENERATOR, 25 K. V. A. Alternating. Address Y F 452, Tribune.

25 HORSE POWER STEAM ENGINE—LIKE new; not used. Rogers Park 4373.

TYPEWRITERS AND SUPPLIES.

STENOTYPE—LATE MODEL 4, PORT. AND standard typewriters rented, sold, exchanged; [illegible]

B-4 YOU BUY SEE FINE TYPEWRITER. See De Leons—All Prices—Makes—Models. 3632 N. Western-av. Phone Lakeview 4841.

RENTALS 3 MOS., $5; HOME USE; ALL makes; [illegible]

RENTED—$2 MO.—3 MOS., $5; APPLIED ON [illegible]

UNDERWOOD, NO. 5, $25; WOODSTOCK, Oliver, $10. 3715 N. Halsted. [illegible]

REBUILT TYPEWRITERS AND EXC. BARgains [illegible]

FOR SALE—L. C. SMITH & REMINGTON; also [illegible]

TYPWTR., [illegible] $22.50; Addressograph, $15. 172 N La Salle

BUSINESS PERSONALS.

IF YOU HAVE LOST A LOVED ONE DON'T despair, send any snapshot, photo or picture [illegible]

ROLLS DEVELOPED.

8 prints and 2 5x7 enlargements, 25c. PERFECTION FILM SERVICE, La Crosse, Wis.

REG. $3 PERM., $1 COMP.; RING ENDS. Helen Mae, 14 W. Wash., R. 618.Dea.6888.

RADIOS, SUPPLIES AND SERVICE.

AUTOMOBILE RADIOS.

Nationally known 6 tube super, regular price, $44.50. Our price, $14.95. Other makes to fit all cars. Lowest prices. As low as $7 per week.

HOME RADIOS.

Clearance sale of Philcos, Genl. Elec., Spartons, R. C. A.-Victor, Zenith, RCA Combinations, Philco combinations, etc. Lowest Prices in Town. Easy Terms. MIDDLE WEST DISTRIBUTING CO., 601 W. WASHINGTON-BLVD. 2107 COMMERCIAL-AV. Open evenings. Sunday till 5 p. m.

— — NEW 1936 PHILCO RADIOS — — 40% OFF.
Regular $180, Model 116X ... Special $108
Regular $130, Model 650MX ... Special $78
Regular $84.50 Philco ... Special $50.70
Regular $29.75, 60B ... Special $17.97

LINDGREN'S

CHICAGO'S OLDEST RADIO DEALERS. Authorized dealers for R. C. A. VICTOR, STROMBERG-CARLSON, GENERAL ELECTRIC, ZENITH, SPARTON, ETC. 1316 E. 63RD-ST.

— — BIG SAVINGS ON — — SCOTT CUSTOM BUILT RADIOS. A reconditioned Scott is a long time radio investment. A few of these sets available now for immediate delivery at a fraction of their original cost. Like new in every respect; full guarantee. Trades accepted. Call, phone or write for information. Studios open until 9 p. m. every day except Sunday. 4450-T Ravenswood-av. Longbeach 5172.

CAPEHART

De luxe record-changer, de luxe 17 tube radio. Handsome walnut case. Drastic reduction for immediate sale. No phone inquiries.
Bissell-Weisert Company, 548 North Michigan.

1936 AUTO RADIOS FOR ALL CARS; LATest dash mounting; 100% complete; $29.50. Now $13.95 complete; guar.; cash or terms. EDISON'S, 760 W. Jackson. Open eves.

— — BRAND NEW SPARTON RADIOS — — In original crates. Sold everywhere at $71.50. While it last, sacrifice for $30. 812-14 N. WELLS-ST.

NEW RADIO, $44.95 G. E. AUTO RADIOS, $24.95 Motorola. Philco; used sets, $5-$10. E Z terms. Open eve.-Sun. 2005 Washington.

AUTO RADIO—BRAND NEW; RCA; $49.50 model; sacrifice; private party. 3410 W. 26th-st. [illegible]

PHILCO AUTO RADIO, 50% OFF. BANNER TIRE CO., 1346 S. MICH.-AV. OP. EVES.

AUTO RADIOS—BARG. NEW, USED. INvestigate prices. 3332 W. 22d. Cicero 2350.

$395 SPARTON RADIO—LIKE NEW; WILL sac. No reas. offer refused. Juniper 7327.

PARCEL POST AND EXPRESS.

Farm, Dairy, Nursery Products.

FLOWERS

BUD AND BLOOM.
Strong Healthy Pot Plants.
PREPAID
Two Dozen for $1.75.

Light, Red, Dark Red, and Pink Geraniums. Red, Pink, Lavender, Scarlet, Purple and White Verbenas, Sweet Alyssum, Giant Dahlia Zinnias mixed, Lilliput Zinnias, Ruffled Monster Petunias mixed, Cockatoo mixed, Rosy Morn, Rose of Heaven, Pink and Purple Petunias, Dwarf Blue Ageratum, Red Salvia, Foliage plants, bright colors mixed, Mixed Snapdragons, Blue Lobelia, Variegated Vinca Vines, Fuchsias, and Sprengeri Ferns. Will mix any of the above according to your order. These bedding plants are fine for vases, large pots, and urns.
F. W. SCHLOSSER & SONS, R. R. No. 6. SPRINGFIELD, ILL.

50 PLANTS, $1

With this ad for cemetery, window boxes, etc. Perennial plants, 25 for $1, field grown, worth 15c each; physostegia, daisies, platycodons, [illegible] gaillardias, delphiniums, pentstemons, achilleas, etc. [illegible] Evergreen Nursery. 5421 S. Kedzie-av.

3 COLORADO BLUE SPRUCE, 1 FT. BUSHY trees, only $1; 6 flowering shrubs, $1; 3 shade trees, $1. All guaranteed. Open Sunday and Evenings. VILLA PARK EVERGREEN CO., 800 S. Princeton-av., Villa Park, Ill.

DAHLIAS—GIANT FLOWERING, 6 FOR $1 prepaid. These tubers produce flowers 10 to 12 inches in diameter. Collection consists of good named varieties in assorted colors. Des Plaines Peony Gardens, Box 32, Des Plaines, Ill.

HELM HAS HIGH PEN-ILLINOIS EGG CONtests; [illegible] ILLINOIS HATCHERY, Metropolis, Ill.

GERANIUMS.

Two dozen strong young plants, postpaid, $1.25. Any color or mixed. BUCKLEY GERANIUM COMPANY, SPRINGFIELD, ILL.

CONTRACT BRIDGE. Instruction by experts. Delaware 9457.

GOATS MILK—30C QT.; KOENIG, 125TH, Ridgeland, Worth, Ill. Blue Isl. 697-Y1.

AUCTION SALES.

AUCTION AUCTION

UNCLAIMED STORAGE.
Hebard Storage Warehouse.
623 S. WINCHESTER-AV.
[NR. HARRISON-ST. AND OGDEN.]
WEDNESDAY
MAY 20, AT 10 A. M.

Under Illinois Warehousemen's Lien Act for unpaid storage charges. Numerous defaulted lots, many of which were put in their entirety in the rooms in which they have laid for a great many years. Each to be sold piece by piece.
ALBERT J. MENDELSSOHN [EST. 1918.] AUCTIONEER.

AUCTION AUCTION

MODERN FURNISHINGS AND RUGS.

MONDAY, MAY 18, AT 2 P. M., AT 423 S. WABASH-AV. Modern furnishings high grade apparatus, Oriental and Domestic Rugs, Persian Sarouk [Approx. 11.6x13.6 ft.], [illegible] Oil Paintings, Duncan Fyfe Dining Table, Buffet, and Chairs, Block Front Desk, BOOKS, Occasional Tables, Lamps, Mirrors, Andirons, etc. UNRESERVED SALE as above.
ALBERT J. MENDELSSOHN [EST. 1918.] AUCTIONEER.

AUCTION

TUESDAY, MAY 19TH, 2 P. M., AT OUR SALESROOMS, 229 SOUTH WABASH-AV.

Our regular weekly sale of Household Goods of all descriptions, Furniture, Rugs, Pictures, Lamps, China, Bric-a-brac, Glassware, etc.
WILLIAMS, BARKER & SEVERN CO., EST. 1879. AUCTIONEERS.

CLOTHING, FURS, ETC.

3 DAY SALE
200 Gowns & Wraps

OF AN EXTENSIVELY TRAVELED LADY. Hand-made and exquisite garments from various parts of the world to be sold at unheard of prices during a 3-day sale beginning 9 A. M., Monday, May 18. Average size of these garments is 36. Many used but once or twice.
LA MODISTE SHOP, AGENT. 540 NORTH MICHIGAN-AV.

HELP! HELP!

CLEAN OUT THE WEEDS. 400 UNCALLED FOR AND SLIGHTLY USED
$2.50 — $2.50
SUITS—TOPCOATS
BEAT OUR BARGAINS IF YOU CAN.
PARKWAY TAILORS
405 E. 61ST-ST. OPEN EVENINGS TO 9. Money Order required on out-of-town orders.

STREET, EVENING, SPORTS DRESSES, [illegible]

— — PHONE LAKE VIEW 0830 — — Highest cash paid for men's clothes, ladies' fur coats. [illegible]

DON'T SELL TILL YOU SEE GORDON FOR highest prices for ladies' and men's clothes. [illegible]

SILVER AND PLAT. FOX CAPES, [illegible] Jackson, R. 219.

HIGH CASH PAID FOR OLD FUR COATS. International Furs, 190 N. State, R. 908.

[illegible]

DRESSES, SUITS AND FUR COATS, $1 and up. [illegible]

OLD FURS BOUGHT FOR CASH—STRICTLY confidential. Address Y 461, Tribune.

LIKE NEW—PRIVATE PARTY FORMALS, [illegible]

NEED MONEY?—CALL FAIR. 0338. BEST prices for your [illegible]

WANTED—OLD HUDSON SEAL COATS. 190 N. State, Room 200.

LIGHT AND HEAVY MANUFACTURING.

NEW PATENTED PHYSICIAN'S CLINICAL [illegible] light manufacturer. Address Y G 189, Tribune.

AUTOMOBILE LOANS.

Compare These Rates

This bank is one of the few companies in the country which will lend on the same rates and terms regardless of whether you borrow on a new car or a used one, and so far as insurance is concerned, Fire and Theft is all we require, although we strongly urge that every car owner insure himself against collision hazards. In all cases we want the insurance to be placed with the borrower's own broker or agent. Premiums may be added to the loan account, the broker paid in full, and the borrower settles up with us in monthly installments.

Amount You Want.	Total Yearly Charge.	Total Amount of Note.	12 Monthly Deposits.
$ 100	$12.08	$ 112.08	$ 9.34
200	19.00	219.00	18.25
300	23.04	323.04	26.92
400	29.00	429.00	35.75
500	35.08	535.08	44.59
600	41.04	641.04	53.42
1,000	65.00	1,065.00	88.75

PERSONAL LOAN & SAVINGS BANK

81 WEST MONROE
FRANKLIN 5700
NO BRANCHES

CASH

IN 10 MINUTES
ON YOUR AUTO OR TRUCK. 20 MONTHS TO PAY.
AVERAGE MONTHLY COST LESS THAN $1.60 ON $100 LOAN. DEAL DIRECT WITH OWNERS. WINTER-HIRSCH, 20 YEARS IN SAME LOCATION.
1842 S. MICHIGAN
A phone call will bring our representative. CALUMET 4290.
UNDER STATE SUPERVISION. PLENTY OF FREE PARKING SPACE.

AUTOMOBILE HOUSE TRAILERS.

DE LUXE TRAVEL HOME HOUSE trailer, fully equipped, like new. Sacrifice for ½ original cost. Stored at South Central Garage, 7915 S. State-st.

$550 BUYS REEFER TRAILER AND TRACtor from private party. Perfect condition. Payments to suit. Radcliffe 1097.

FULLY EQUIPPED TRAILER, LIKE NEW. Sleeps 5; less than ½ price. For details call Mid. 8207. Mr. Morrison.

WANTED TO BUY—GILKEY TRAILER, 34 or 35 model with collapsible top. Harry Hall, 733 Fillmore-st., Gary, Ind.

SENSATIONAL VALUES; NEW AND REconditioned; all sizes. Send for list. Write House Trailer Consult'g Bureau, Elkhart, Ind.

BEAUTIFUL 17½ FT. STREAMLINE FACtory built custom job trailer; slightly used demonstrator. 1745 Lawrence-av.

MODERN 2 WHEEL HOUSE TRAILER—cheap if sold at once. Chas. G. Magnuson, 319 Rockwood-st., La Porte, Indiana.

GILKIE—NEW CABIN TYPES, STEEL CHASsis; large windows, channel fin., proper insulation; other specials. 2412 S. Mich.

SILVER DOME—ALL STEEL CHASSIS; $465 up; [illegible] 4640 Washington-bl.

USED JIM DANDY TRAILER; REASONable. 2520 75th-av., Elmwood Park, Ill.

WTD. TO RENT—HOUSE CAR FOR 1 OR 2 summer mos.; good cond. Ph. Davis 8209.

COVERED WAGONS—NEW, USED, TERMS, TRADE, RENT. 2440 S. MICHIGAN-AV.

FOR SALE—LIGHT SLEEPING TRAILER. $100. Hitson, Rogers Park 8340.

NEW ROYCRAFT CRUISER AND JUNIOR models, $495 to $3,600. 2640 S. Michigan.

LUGGAGE TRAILERS—ALL MOD., SIZES; made to ord. $49 up. 2024 S. Wabash, rear.

KOZY COACH—MODELS—$520-$845; TMS., trade. 2448 S. Michigan. Cal. 4902.

"CHEERIO" TRAILERS ARE DIFFERENT. 5224 N. Clark-st., rear.

AUTOMOBILES WANTED.

— MOST CASH FOR YOUR CAR, 5 MINUTE SERVICE. IF YOU CAN'T COME IN CALL US. WE'LL COME OUT. 7557 STONY ISLAND. BUT. 1285.

LATE USED CAR FROM OWNER—MUST be mechanically perfect and priced right. Dealers do not call. Phone Lawn. 4196.

— — HIGHEST SPOT CASH — — All makes, models, '30-'36. See Mr. Town. 2441 S. MICHIGAN. CAL. 6100.

WOULD LIKE TO BUY A GOOD LATE model car from private party; will pay cash. 3939 N. Western. Juniper 4682.

HAVE CASH FOR LIGHT CAR ANY model. 3717 W. Madison. Ked. 2260.

HIGHEST CASH PRICES FOR LIGHT CARS. Auto Mart, 4620 Madison. Man. 5800.

CASH FOR YOUR AUTOMOBILE. WARNER, 750 DIVERSEY PARKWAY.

JUNKS AND CARS IN ANY CONDITION. HIGHEST PRICES. CRAWFORD 5077.

PRIVATE PARTY WANTS FORD, CHEV., Ply.; reas. for cash. Phone Bit. 3994.

WANTED—1930-'31 FORD OR CHEV. FROM pri. ply. Cash, Henry, 1546 N. Rockwell-st.

WANTED—FORD '31 VIC. COUPE, FROM pri. party. Call Bel. Haymarket 3317.

NEED CASH; SEE STONE. BEST PRICES for your car. 4852 Lincoln-av. Ard. 0774.

WANT GD. LT. CAR FROM PRIV. PARTY; '31 or later. 3950 N. Claremont. Irv. 9090.

BEST FORD, PLYMOUTH, OR CHEVROLET coupe $75 will buy. 1131 Lincoln-av.

SELL YOUR CAR FOR TOP DOLLAR. See LARRY BURNS, 2246 S. Michigan-av.

AUTO TIRES.

SLIGHTLY USED TIRES—HIGH TREADS; like new. Passenger and truck; all sizes. Dealers invited. 10,000 tires to choose from. Wallace Tire Ser. Inc. 2239 S. Michigan.

NEW U. S. ROYAL, 25%-SAVE TO 50%; trk. Serlin Tire, 1400 S. Michigan.

GARAGES—FOR SALE AND TO RENT.

FOR RENT— GARAGE BLDG. 325 S. SANGAMON-ST. 50x120. Marks & Co., 712 W. Madison. Haymkt. 7200.

GARAGE—50X115. 6218 S. ASHLAND. Ideal for show-rm. M. Slangle. Nor. 3031.

MOTORCYCLES AND BICYCLES.

HARLEY 45, $125; HARLEY 61, $35; $5 dn., $3 wk. 4841 Ogden. Cicero 1185.

BARG.—BOYS', GIRLS' BIKES; NEW, USED. Century Cycle, 3606 Lawrence. Op. eves. Sun.

BIRDS, CATS, POULTRY, ETC.

For Dogs See Graphic Section.

Cats.

BEAU. PERS. KITTENS; MALE; RED. $5; [illegible]

BEAUTIFUL PEDIGREED RED PERSIAN kittens, show stock. SPAULD. 7387.

Poultry.

HARDY, LIVABLE CHICKS—FROM STOCK B. W. D. bloodtested, U. S. Approved. Barred Rocks, White Rocks, R. I. Reds, White Leghorns, [illegible] Brummer & Fredrickson, Box 42, Holland, Mich.

FREE CATALOG, LOWEST PRICES. Northern chicks. Selected Pedigreed Males. [illegible] Poultry Farm, R 6, Box 62, Holland, Mich.

BUY "AMERICAN" CHICKS—GET 25 LBS. feed FREE with each 100 [illegible] AMERICAN CHICK FARM, Zeeland, Mich.

BABY CHICKS AND STARTED CHICKS—Evergreen Poultry Farm on Garfield-av. near Plainfield-rd. Hinsdale, Ill. Ph. 259.

COAL AND WOOD.

KINDLING, BROKEN FURN. CRATES, TON load, $5; 25 mi. radius. DEALERS: [illegible] $1.50 your own truck. Lafayette 7700.

BOOKS AND MAGAZINES.

WANT HARVARD CLASSICS AND 14TH edit. Britannica. Address Y G 261, Tribune.

USED AUTOMOBILES FOR SALE.

DON'T DELAY!

YOU CAN BUY A FINE CAR AT A REAL BARGAIN PRICE FROM

STUDEBAKER SALES CO. OF CHICAGO AND PAY

NO FINANCE CHARGE AND NO INTEREST!

IMPORTANT!

In order to get out from under the biggest stock of used cars in their history Studebaker Sales Co. of Chicago is making this sensational offer. For a limited time only—you can purchase any car in their great selection on time payments, and absolutely pay no finance charge or interest. Think of it! All the red tape and the extra expense of financing is disposed of—and you obtain the car of your dreams at the lowest price possible.

REMEMBER!

This is only because the sales of 1936 Studebakers have swamped us with the greatest array of "trade-ins" in our history. We admit we can't handle all these cars. We haven't got the room. And so because Studebaker maintains its own finance department we are able to make the astounding offer of selling cars on time without requiring you to pay a finance charge or interest.

LOOK!

IN ADDITION, ALL CARS HAVE BEEN SENSATIONALLY REDUCED IN PRICE FOR IMMEDIATE CLEARANCE. THESE ARE NOT FICTITIOUS REDUCTIONS, BUT ACTUAL LEGITIMATE REDUCED PRICES OF FROM 30% TO 70% PER CAR.

$1,000 cars now low as $785
$800 cars now low as $595
$500 cars now low as $295
$350 cars now low as $195
$200 cars now low as $ 85

CHOOSE

from one of the largest groups of cars in Chicago. There are Fords, Chevs., Plymouths, Buicks, Pontiacs, Oldsmobiles, Dodges, Chryslers, Packards, Studebakers, etc.—in Sedans, Coupes, and sport models—and all offered at prices that astound you.

17 CARS

In fine running condition, very clean throughout, that will give you thousands of miles of carefree transportation—priced each at

$45

ACT QUICKLY!

First come, first served! Five days' driving trial.

STUDEBAKER 26TH AND MICHIGAN
USED CAR DEPT. STORE.
OPEN SUNDAY. CALUMET 6492.

Lawder Bros.

ESTABLISHED 1890.
THE FORD, LINCOLN-ZEPHYR DEALER.
[illegible]

6900 VINCENNES-av.
1 Block West of State-st.

Auburn Torpedo—½ Cost.
A supercharged 100 mile per hour Speedster. 1935 hardly run; classiest, fastest in town.
Also '35 Sedan, $590.
FELZ 1132 DIVERSEY-BLVD. Famous 16 Years For the BEST DEAL and the BEST TRADE.

Auburn 1935 Supercharged
[illegible] Edwards Finance Co. 18 yrs. on Mich.-av.
2441 S. MICHIGAN.

Auburn 6 '35 2 Dr. Broug'am
[illegible]
AUBURN—'35 12 CYL. DE LUXE SEDAN [illegible]
2441 S. MICHIGAN.

Auburn 1935 5 Pass. Sedan,
[illegible] Packard Factory Branch, 1441 E. 75th-st. Open Sunday and evenings. Midway 7272.
7217 STONY ISLAND.
AUBURN—SEDAN, 1931; 5 WHITE WALL tires [illegible]

BUICK 1936 SEDANS
[USED] 30 DAY DRIVING TRIAL. [illegible] NEW LOW FINANCE PLAN. [illegible] FINANCE CORP. [EST. 21 YRS.]
4701 WASHINGTON-BLVD.

BUICKS IN EVANSTON.
[illegible]
DODGE DLR., 1019 DAVIS-ST., EVANSTON. EVANSTON CARS ARE BETTER CARS.

Buick, '36 5 Pass. Brougham.
[illegible]
BUICK—'34 SPORT SEDAN; TRUNK [illegible]
BUICK—1933 MODEL 57-4 DR. DE LUXE sedan [illegible] DODGE-PLYM. DEALER. 2810 MADISON.
BUICK—1931 [illegible]
BUICK—'34 VICT. [illegible]
BUICK—'30 BROUGHAM: 6 WHEEL 5 PASS. [illegible]
BUICK 1935 DE LUXE SEDAN [illegible]
BUICK—'33-57 [illegible]
BUICK—SED. A1 COND. AND APPEAR [illegible]

USED AUTOMOBILES FOR SALE.

CADILLAC

There is no substitute for quality in a Cadillac, —and a Reconditioned car from CADILLAC means that you get the best in motor car value that money can buy.

CADILLACS.

1935 CADILLAC V-8 sedan, 7 pass. $2,250
1934 CADILLAC V-12 sedan, 5 pass. 1,995
1934 CADILLAC V-12 town sedan .. 1,895
1934 CADILLAC V-8 convertible cpe. 1,445
1934 CAD. V-8 sed., ser. 20, 5 p. 1,395
1934 CAD. V-8 sed., ser. 10, 5 p. 1,295
1934 CADILLAC V-8 town coupe .. 1,225
1933 CADILLAC V-12 Imp. sed., 7 p. 1,495
1933 CADILLAC V-12 town sedan .. 1,295
1933 CADILLAC V-12 coupe, 2 pass. 1,145
1932 CADILLAC V-12 sedan, 5 pass. 845
1932 CADILLAC V-12 convert cpe. 775

LA SALLES.

1935 LA SALLE touring sedan $1,025
1935 LA SALLE convertible coupe .. 1,075
1935 LA SALLE 2 pass. coupe 945
1934 LA SALLE club sed. or 5 sed. 845
1933 LA SALLE 7 pass., dark green 1,025
1933 LA SALLE five sedan 795
1933 LA SALLE conv. coupe, tour s. 845
1932 LA SALLE town sedan 645
1931 LA SALLE five sedan as low as 225

OTHER MAKES.

1934 PACKARD 1101 convert. coupe. $995
1934 PIERCE-ARROW 836 brougham. 945
1935 OLDSMOBILE 8 coupe, 5 pass.. 695
1935 PONTIAC sedan, 2 door 675
1934 BUICK 58 coupe, 5 pass. 615
1934 OLDSMOBILE 8 sedan, 5 pass. 495
1932 PACKARD 900 sedan "12": 5 p.. 495
1935 TERRAPLANE coupe 475
1934 NASH sedan, 5 pass. 465
1935 FORD Tudor sedan 450
1935 FORD coupe, radio heater 425

General Motors Installment Plan.

Cadillac Motor Car Co.
2258 S. Michigan
Calumet 4185.
OR VISIT YOUR NEAREST BRANCH.
2015 E. 71st-st. 5201 Broadway.
1810 Ridge-av., Evanston.
820 Madison-st., Oak Park.

CREAM OF THE CROP
at Chicago's Largest Outlet.
WALTON Finance Corp.
ARE NOW OFFERING
247–RECONDITIONED–247
and REPOSSESSED Cars.
LOWEST PRICES IN HISTORY.
NO DOWN PAYMENT
BEST—LONG—EASY TERMS.
90 Day Written Guarantee.
[illegible]
7 Day Driving Trial.
940 MILWAUKEE-AV.

M. & R. MOTOR SALES.
[illegible]
4001 and 3945 W. Grand-av.
At Crawford-av. Capital 4695.

Buick—1936
Demo.
5 pass. 122 in. w. b. radio, heater, clock, etc. dark green body, fenders
$190 down
12 to 24 Months on Balance.
Northwest Buick
3801 Lawrence-av.

BUICKS 1936
[illegible]
AUTO LOAN CORP.,
4635 Washington-blvd.

BUICKS.
[illegible]
Buick Dealer, Maple at Davis-st., Evanston.

EMIL DENEMARK, INC.
3860 OGDEN-AV. CRAWFORD 4100.

[illegible]
2441 S. MICHIGAN.

BUICK 1936 SEDAN.
[illegible]

BUICK 1934-47
[illegible]
WEST SIDE BUICK SALES.

The Tribune does not knowingly accept automobile advertising which misrepresents the year model of the car. If you wish to confirm the year model of a used car advertised in the columns, secure the serial number (the motor number does not determine the year model) and telephone the Tribune, Superior 0100, Local 224, for verification.

USED AUTOMOBILES FOR SALE.

PACKARD PRICES

Lower than Ever!
But Quality Same as Ever!

Any one contemplating the purchase of a motor car, new or used, will be surprisingly convinced of the true and rare values offered today! Act quickly, as bargains such as this sale offers are rare. We have a car for you at the price you want to pay.

[illegible]

Any make of car taken in trade.
Packard's easy payment plan.
PACKARD-CHICAGO
Open Sunday and Evenings.
24th and Michigan
TELEPHONE CALUMET 7413.

North Side Packard Dealer
OFFERS the Following Quality Cars

'36 Packard—120 Club Sedan demo...$1,095
'35 Packard—1004, 7 Sedan 985
'35 Packard—120 side mt. Sedan....... 950
'35 Ford—Convertible Coupe 485
'34 Hudson—de l. Coupe 495
'34 Hudson—De luxe Sedan 495
'34 Olds—8 Tour. Coupe 525
'34 Pontiac—De luxe 8 Coupe 485
'33 Auburn—Dual Ratio Sedan 385
'33 Dodge—8 De luxe Sedan 485
'32 Packard—900 Sedan 545
'31 Packard—826 Sedan 345
'31 Nash—Model 890 Sedan 195
'30 Stutz—Convertible Sedan 125
'29 Packard—626 Sedan 185

Many others. All makes and models.
HON. SMITHSON & RAYMOND.
6101 BROADWAY.
Briar, 4010. Open Eves.-Sun.

$5 DOWN
on any of these bargains!

OLDS. '27 6 cyl., 4 dr. sedan..........$ 45
PEERLESS '27 4 dr., 6 cyl. sedan....... 55
CHEV. '29 sport coupe 60
HUDSON '29 6 cyl. coach 65
PLYMOUTH '29 coupe 75
FORD '29 coupe, rumble seat 85
NASH '29 6 cyl. 4 door sedan 85
BUICK '29 4 door, 6 cyl. sedan 95
HUDSON '30 trunk sedan 125
STUDEBAKER '31 lt. 8 sport sedan .. 165
BUICK '30 lt. 6 sport phaeton 210
ROCKNE '32 sport coupe, 6 cyl. 215

GLENN E. HOLMES, Inc.
Ford and Lincoln-Zephyr Dlr.
80 W. Lake, at Dearborn.

TO THE MAN WITH A JOB WHO DESIRES A USED CAR
$5—DOWN—$5
WILL BUY ANY OF 50 USED CARS AND TRUCKS RANGING FROM
$45 TO $650
All makes and types. Trades accepted.
SOUTH SIDE AUTO SALES.
6023 COTTAGE GROVE. MID. 8179.

1936 BUICK SEDANS
DEMONSTRATORS and EXECUTIVES' CARS.
ALL SIZES
As Much as
$500 OFF
Logan Square Buick
2468-78 Milwaukee-av.
At Sacramento. Spauld. 6060

BUICK 1936, $795
5 pass. de luxe used sedan. Built-in trunk, safety glass, radio, heater. High grade uphols. Also '35 sedan; side mts., built-in trk.; orig. cost $1,475. Sacr. for $595. Your car down, bal. 12-24 mos. 90 day guarantee.
State Auto Finance Corp.,
3939 Washington-blvd.

BUICK '36 SEDAN
6 wheels; official's car; low mileage; radio; heater; chrome rim; guaranteed like new. Big Saving to you.
Authorized Dealer.
Maple at Davis-st., Evanston.

BUICK 1936 CLUB SEDAN.
Model 91. Used. Driven very little. Must sell account litigation. Phone Park Ridge 693M Sunday; during week Buckingham 5000. [CAN ARRANGE TERMS.]

Buick '34 Sport Roadster.
Better than excellent. $575. Terms. Packard Factory Branch, 1441 E. 75th-st. Open Sunday and evenings. Midway 7272.

BUICK—LATEST '34, MODEL 57 DE LUXE sedan; 6 whls., side mts., metal covers. Also '34 mod. 41 touring 4 dr. sed.; blt.-in trunk, side mts., etc.; $565. 6811 S. Halsted.

BUICK—1930 SPORT COUPE.
$115.
SOUTHWEST CHEV., 9220 S. ASHLAND.

BUICK—NEWEST '35 DEL. SEDAN; TRULY like brand new; knee action; built-in trk.; heater; sacrifice for only $545; terms. U. S. Auto Finance Co. 2535 N. Crawford.

BUICK—SEDAN, '34, SERIES 97, $900; heater and radio. Packard 7 pass. '30 Limousine, $600; heater. Chauf. driv. cars. Exc. cond. Liquid. estate. Ph. Blue Isl. 396.

CADILLAC 1932
12 cyl. de luxe Fleetwood, 7 pass.; white w. tires, s. mts. $795. Can't be told from new. Edwards Finance Co. 18 yrs. on Mich.-av.
2441 S. MICHIGAN.

Cadillac 12-'31 5 P. Vict. Cpe.
Always handled very carefully. $425. Tms. Packard Factory Branch, 1441 E. 75th-st. Open Sunday and evenings. Midway 7272.

CADILLAC—1932 V-12 LIMOUSINE; A-1 mechanical cond. Private party; must sacr. Ardmore Garage. 1117 Ardmore-av.

CADILLAC—1931 16 CYL. 7 PASS. SEDAN: LIKE NEW IN EVERY RESPECT; BEST OFF. TAKES IT TODAY. 3742 LAWRENCE.

USED AUTOMOBILES FOR SALE.

BARGAINS

AT JAMES F. GOODWIN
Dodge-Plymouth Dealer.
5719-5725-5743 BROADWAY

'35 Chev. 2 Door Sedan..$425
'35 Pontiac Cust. Coupe 545
'33 Pontiac 2 D. Sed. Tk. 315
'34 Olds. 8 Trunk Sedan 495
'34 Dodge 4 Door Sedan 445
'34 Dodge DeL. R.S. Cpe. 435
'33 Dodge Sedan.......... 375
'33 Dodge R. S. Coupe.... 295
'34 Plymouth De L. Sed. 435
'35 Ford Tudor Sedan.... 425
'34 Ford DeL. Sed. Trnk. 365
'34 Ford Tudor Sedan.... 325
'33 Ford Roadster......... 295
'33 Chev. Master Sedan 325
'32 Chev. Vict. Coupe.... 245
'30 Buick R. S. Coupe.... 145
'29 Packard Sed. 6 w.w. 125
'29 Chev. 4 Door Sedan.. 125
'29 Chev. 2 Door Sedan. 95
'29 De Soto Coupe........ 95
'29 Nash 2 Dr. Sed. Tnk. 95
'31 De Vaux Sedan........ 95
'29 Plymouth Roadster.. 50
'29 Essex R. S. Coupe.... 45

67 MORE
TO CHOOSE FROM
LOW DOWN PAYMENT.
20 MONTHS TO PAY.

BETTER QUALITY USED CARS ARE SOLD BY AUTH. BUICK DEALERS.
LINCOLN PARK BUICK
958 Diversey-blvd.
HERE ARE A FEW

1936 BUICK, MODEL 91 CLUB SEDAN. CANNOT BE TOLD FROM NEW. EXECUTIVE'S CAR. LARGE DISCOUNT.
1935 PONTIAC CONVERTIBLE COUPE, RADIO, HTR., BEAUT. CAR. ONLY...$675
1935 PONTIAC COACH DE LUXE IN EVERY DETAIL. BARGAIN.......$650
1935 BUICK, MODEL 41: SMALL SERIES CLUB SEDAN, MIDNIGHT BLUE. DRIVEN VERY LITTLE. ONLY......$745
1934 BUICK, MODEL 56 C CONVERTIBLE COUPE. JUST LIKE NEW, FINISHED IN BEAUTIFUL MAROON. SIDE MOUNTS. HEATER. WATCH. ONLY.........$675
1933 PIERCE ARROW CLUB SEDAN: 12 CYLINDER. SIDE MOUNTS. RADIO. HTR. ELECTRIC FAN. BUILT-IN TRUNK. NOW ONLY..........$845

100 USED CARS TO CHOOSE FROM.
LINCOLN PARK BUICK
958 Diversey-blvd.
OPEN EVERY EVENING 'TIL 10 P. M.

LOWEST PRICES
ON
NORTH SHORE CARS
We positively guarantee to sell you a better used car for considerably less money than anyone else in town.

'35 Chev. 2 dr. sedan......$415
'34 Ford Tudor sedan 325
'35 Ford Tudor sedan.... 415
'31 Chev. coach; clean.... 165
'30 Buick 4 dr. sedan...... 165
'29 Ford Tudor sedan.... 75

85 Cars to Choose From.
L. W. SHANESY
EVANSTON FORD DEALER.
1624 Chicago-av., Nr. Davis, Evanston.

MELROSE PARK, ILL.
Low operating cost makes it possible to sell our used cars cheaper.
SOME OF OUR BARGAINS.
'32 Chrysler Imperial Sedan............$245
'34 Plymouth Sedan 395
'32 Essex Sedan 135
'29 Chevrolet Coach 85
'29 Ford Coach 95
'36 Plymouth Sedan, demonstrator 150
80 others to choose from; disct.
All cars guar. and sold on 10% down, bal. your terms.
3 DAY FREE DRIVING TRIAL.
19TH-LAKE-ST. M. P.
ONLY USED CAR LOT IN TOWN.

TAXIMEN, ATTENTION!
Packard '31 835 limousine sedan, A-1 cond.; will sell reasonable. E. A. LANGKAFEL, 129 E. 1st-st., Elmhurst, Ill. Elmhurst 665.

Cadillacs Cheaper at Felz.
1936–1935–1934.
8 OF THE FINEST BARGAINS WE HAVE EVER OFFERED. SEDANS, TRUNK SEDANS [USED], 5 PASS. TRUNK COUPES, CONVERTIBLE COUPE. SPECIAL EQUIP., FULLY WARRANTED. PRICED LOW AS
$985
FELZ 1132 DIVERSEY-BLVD. Famous 16 Years For the BEST DEAL and the BEST TRADE.

CADILLAC BARGAINS
We Are Overstocked.
1934 V-8 5 pass. town coupe, trunk.
1931 V-8 town sedan.
1930 town sedan: 6 w. w., trunk.
1929 town sedan: side mts., compl. eqpt.
1929 7 pass. sedan: 6 w. w.
Best values in town: all must be sold at bargain prices. Liberal payment plan.
Hill Motors Packard Dlrs.,
640 Madison-st., Oak Park.

CADILLAC—'34 V-8 5-P. SED., 6 W. W.$1,295
Cadillac '32 V-12 5-p. tn. sed., 6w.w. 745
Cadillac '32 V-12 7-p. sed., 6 w. w.... 945
Cadillac '31 V-12 5-p. tn. sed., 6 w.w. 495
Cadillac '31 V-16 7-p. sed., 6 w. w..... 595
Cadillac '31 V-8 5-p. sed., 6 w. w...... 445
Cadillac '31 V-8 5-p. tn. sed., 6 w. w. 445
Cadillac '30 V-8 5-pass. coupe......... 295
Cadillac '30 V-8 5-p. sed., 6 w. w..... 195
Cadillac '29 V-8 5-p. sed., 5 w. w..... 145
Cadillac '29 V-8 7-p. sed., 6 w. w..... 195
EMIL DENEMARK, INC.
3860 OGDEN-AV. CRAWFORD 4100.

CADILLAC '33 V-12
Convertible sedan. Fleetwood body. 6 wire whls. 2 side mts.. white wall tires. radio. heater, trunk, tonneau windshield; very low mileage. Orig. cost $5,500. Our price for quick sale $975. Guaranteed; terms; trade.
2317 S. MICHIGAN.

Cadillac '31 Conv. Coupe
Rumble seat, 6 whitewall tires; truly a beautiful car. Owned by a prominent family. Top, tires, paint like new throughout. Original cost over $4,500. Now only $895.
2247 S. MICHIGAN. VIC. 1288.

Chevrolet '34 Master Coach,
Near new condition. $425. Terms. Packard Factory Branch, 1441 E. 75th-st. Open Sunday and evenings. Midway 7272.

CHEV.—'35 MASTER COACH; A1 CONDITION thruout; original finish; low mileage; can hardly be told from new; special at $465. An O. K.'d Bargain.
CLARK-MAPLE CHEV., 1111 N. LA SALLE.

CHEVROLET—1934 MASTER SEDAN.
$395.
SOUTHWEST CHEV., 9220 S. ASHLAND.

CHEVROLET—1929 COUPE; NICE.
$75.
SOUTHWEST CHEV., 9220 S. ASHLAND.

CHEVROLET—1930 SEDAN. NEW FIN. excel. tires; A-1 mech.; reduced to $145. RIVIERA MOTOR SALES. 4725 MADISON-ST.

CHEVROLET—1933 MASTER COACH. VERY clean; only $295; other bargains. DE SOTO-PLY. DLR. 2633 MADISON.

CHEVROLETS—358, "BRAND NEW," at a substantial discount; guaranteed. McMANUS CHEV. 6711 S. Western-av.

CHEVROLET—LATEST '35 DE LUXE MASTER 4 door sedan; blast horn, many extras; sacrifice, $485. 5461 W. Harrison.

CHEVROLET—LATE 1935 MASTER SED.; equipment-trunk compartment, etc., must sell, $495, terms. 1647 S. CRAWFORD-AV.

CHEV.—'29 LANDAU SEDAN, GOOD MOTOR and tires. $95. 5640 S. Western.

CHEVROLET—'33 COACH 2 DOOR, LIKE new; must sell; priv. party. Ph. Craw. 4372.

USED AUTOMOBILES FOR SALE.

WAR VETS

AND OTHERS.
Buy Now! Don't Wait
Best Plan in Chicago
Your car—or as low as
$10 Down
No Payments Till July
No red tape—No waiting—No Endorsers.
Delivery at Once.

'35 Plymouth De Luxe Sedan...........$495
'35 Chevrolet De Luxe Town Sedan.... 525
'35 Dodge De Luxe Touring Sedan..... 595
'35 Ford De Luxe Coupe, radio....... 475
'35 Ford De Luxe Sedan; special at... 450
'34 Studebaker De Luxe 6 Tour. Sedan. 445
'34 Graham 6 De L. Tour. Sedan...... 445
'34 Graham De Luxe Sedan; special.... 495
'34 Dodge De Luxe Sedan, radio....... 485
'34 Olds De Luxe Sedan; perfect cond.. 450
'34 Plymouth De Luxe Sedan; special.. 395
'34 Chevrolet De Luxe Town Sedan... 425
'34 Ford De Luxe Sedan; only........ 395
'33 Plymouth De Luxe Sedan.......... 335
'33 Dodge De Luxe Sedan; only........ 365
'33 Chevrolet De Luxe Sedan.......... 325
'33 Dodge De Luxe Coupe; like new.... 350
'33 Ford De Luxe Coupe; special...... 235
'32 Chevrolet De Luxe Sedan; only.... 265
'32 Dodge H. D. 6 cyl. Sedan......... 310
'32 Plymouth De Luxe Sedan.......... 245
'31 Plym Sed....$195 | '30 Buick Sedan.$150
'30 Franklin Sed. 125 | '31 Hupp 6 Sed. 150
'31 Ford Sedan.. 150 | '30 Chev. Sedan. 125
90 day written guar. 7 day driving trial.

Royal Sales & Service
DODGE AND PLYMOUTH DISTRIBUTORS.
USED CAR DEPT.
1930—and—2491
MILWAUKEE-AV.

KAILER-YOUNGQUIST
CHICAGO'S LARGEST OLDSMOBILE DEALER
WHERE YOU GET A BONA FIDE 90 DAY GUARANTEE AND LOWEST FINANCE RATES FOR TIME PAYMENTS THROUGH
General Motors Finance Plan
5-9-2-5 BROADWAY.

'36 Olds 8 de l. demos. 4 dr. sed.; blt. trk.$950
'35 Dodge de luxe r. s. spt. coupe....... 595
'35 Ford de luxe Tudor sedan.......... 445
'35 Chev. Master sed.; blt.-in trk., radio. 595
'35 Hudson 6 r. s. coupe; electric hand. 545
'35 Chrysler airstream 6 4 dr. sedan.... 655
'35 Pontiac de luxe rumble seat coupe.. 595
'35 Ford de luxe r. s. coupe; radio..... 465
'35 Dodge de l. 4 dr. sed.; built-in trk.. 645
'35 Olds 6 4 dr. sedan; trunk, radio.... 695
'35 Olds 8 4 dr. sedan; built-in trunk.. 695
'35 Olds convertible coupe; 6 wheels. Special
'35 Olds 6 2 door sedan; built-in trunk. 655
WE HAVE 10 VARIOUS MODELS IN 1935 OLDSMOBILE 6S AND 8S.
'34 Plymouth sed.; blt.-in trk., knee act. 425
'34 Ford de luxe 4 door sedan......... 395
'34 Olds 6 sedan; knee action......... 445
'34 Olds 6 4 door sedan; built-in trunk. 495
'34 Chev. Master 4 dr. sed.; knee action 385
'33 Chev. Master 4 door sedan........ 325
'33 Olds 6-8 4 dr. sedan; built-in trk... 385
'33 Plymouth p.d. 4 dr. sed., s.m., 6 w.w. 385
'33 Chev. rumble seat coupe.......... 295
'33 Auburn 4 dr. custom sedan........ 325
'32 Chev. Master r. s. sport coupe..... 265
'32 Chev. Master 2 door sedan; s. m.... 255
'32 Olds 6 2 dr. sedan; sd. mts........ 265
'30 Olds spt. coupe; rum. seat; sd. mts. 155
'30 Packard convertible coupe; side mts. 265

5-9-2-5 BROADWAY
THE BIG CORNER STORE.
G. M. A. C. TERMS. 24 MOS. TO PAY.

USED CAR BARGAINS
Compare These Prices

Buick '35-57 sedan $765
Buick '34-67 sedan 695
Buick '34-58 Vict. coupe 645
Buick '34-57 sedan 675
Buick '33-91 club sedan 645
Buick '33-67 sedan 495
Buick '33-57 sedan 495
Buick '32-86 Vict. coupe 375
Buick '33-58 Vict. coupe 345
Buick '32-57 sedan 375
Buick '31-86 Vict. coupe 295
Buick '30-57 sedan 225
Dodge '34 sedan 495
Hupmobile '32 sedan 275
Nash '32 sedan 275
Reo '33 5 pass. Vict coupe 325
Olds. '33 tour. sedan 395
Lincoln '30 5 pass. coupe 245
Pontiac '30 coach 175

LOWEST G. M. A. C. TERMS.
Oak Park Used Cars Are Better Cars.
Oak Park Motor Sales Co.
AUTH. BUICK SALES AND SERVICE.
709-715 MADISON-ST., OAK PARK.
MANSFIELD 3000. EUCLID 4103 ONLY.

Bel-Park Motors, Inc.
AUTHORIZED OLDSMOBILE DEALERS.
5350 BELMONT. WEL. 6470.
We have a most unusual selection of current models and 1935 cars which are being sold at astonishingly low prices.
1936 Buick convertible coupe—used.
1936 Olds 6 5 pass. tour. cpe.—used.
1936 Oldsmobile 8 sedan—used.
1936 Dodge touring sedan—used.
1935 Plymouth sedan.
1935 Pontiac convertible coupe.
1935 Oldsmobile 8 touring sedan.
1935 Oldsmobile 8 5 passenger coupe.
1935 Studebaker Dictator sedan.
1935 Chevrolet touring coach.
1935 [5] Fords—all models.
These cars are completely equipped, including radios. Also 50 other used cars, 1934 and 1933 models. Exceedingly low finance rate.

CHEVROLETS 1936
4 door 5 pass. Master 6 de luxe sport sedan, used, with built-in trunk, radio, heater, safety glass, de luxe steering wheels, Wig-Wag tail lamp, steering post lock; also 1936 2 door 5 pass. Master 6 town sedan, used, with built-in trunk; many extras; also BRAND NEW 1935 Master de luxe sedan; also BRAND NEW 1935 sedan delivery; also [7] 1935 Chevrolet coaches, coupes, trunk sedans, and [27] 1934, '33 Chevrolets in all body styles; priced as low as $295.
EMICH CHEVROLET CO.,
AUTHORIZED CHEVROLET DEALER.
133 Madison-st. Oak Park.

CHEV.—'28 COACH ....$ 85
'29 Whippet 4 dr.; all new tires....... 65
'29 Hupmobile 4 dr., heater, radio.. 125
'29 Pontiac conv. sed., new pt., 6 w.w. 135
'30 Chrysler sport coupe, new, paint.. 165
'33 Ford de luxe coach, orig. fin. ... 299
'33 Plymouth sport coupe 299
McFarland-Keenan Co.,
7715-17 S. Halsted-st.

CHEVROLET
1935 coach. This car's had very careful attention. Appearance, tires and mechanical condition will prove it. SEE THIS CAR TODAY! Only $445
ROY E. GARLAND, INC.,
5540 BROADWAY.

CHEVROLET 1935, $435
Yes sir—a real '35—$435 coupe, de luxe coupe and trunk sedan. Also 6—1934s—trunk sedans, coupes that are practically new. Make us an offer.
DODGE CO., 907 Diversey.

Chevrolets in Evanston.
'34 Master 4 dr. sedan...............$419
'34 Master 2 door sedan.............$389
'33 Master 2 door sedan.............$317
'31 4 door sedan....................$165
DODGE DLR., 1019 DAVIS-ST., EVANSTON.
EVANSTON CARS ARE BETTER CARS.

CHEVROLETS—'34-'32-'31
Master 4 door sedans, de luxe 4 door sedans; 6 wire whls., hot water heaters, trunk racks, driving lite. All in new car condition. Low as $225. Guar. Terms, trade.
DODGE-PLYM. DEALER. 2810 MADISON.

Chevrolet '36 Tour. Sedan.
Used; built-in trunk; very low mileage; also 1934 Chev. Master roadster, $395.
Mortons, 1220 S. Michigan.

CHEV. 1935 2 DOOR SEDAN.
Black, excel. condition thruout; $495.
COMMUNITY MOTORS, INC.
3250 MILWAUKEE AT CRAWFORD.

CHEVROLET, '34, $435.
Master de luxe conv. coupe.
Twerdahl Packard, 2200 Diversey. Bru. 8300.

CHEVROLET—1934 SPORT COUPE; BEAUtiful two-tone grey.......................$385
Lake Shore Motors, Inc.
1017 CHICAGO-AV. EVANSTON.

CHEVROLETS 1935 (5)
Master de luxe 4 dr. sedans, coaches. Low as $495; tms.; trade. 4647 MADISON.

CHEVROLET—'34 COACH MASTER; ALSO '32 SEDAN; SIDE MTS.; LOW AS $295. PONTIAC DEALER. 7727 S. ASHLAND.

CHEVROLET—'34 DE LUXE MASTER CPE.; side mts.; low mi.; orig. tires. Sell at once. $375. Dir. 1302 N. Claremont. Hum. 6393.

CHEV.—'33 4 DOOR MAST., $300; AND Chev. '29 coach. Good cond. Must sell. Priv. party. George. Irving 9601.

CHEVROLET—'35 MAST. SED.; BEAU. CAR. in A1 cond.; low mil., O.K.'d value, $495. 1111 Chicago-av. Evanston Chevrolet Co.

CHEV.—'36 COUPE; USED; LOW MILEAGE. 8041 Exchange. Priv. Ph. Sou. 1205.

CHEVROLET—1930 COACH; NEW TIRES. w. w.; A1 cond.; barg.; priv. Jun. 10277.

CHEVROLET—'30 SED.; W. WHLS.; $145. $10 dn., $3 wk. Mr. Rod. 301 Madison. O. P.

USED AUTOMOBILES FOR SALE.

LINCOLN

WE GUARANTEE
Satisfaction in your purchase or your Money Back.

1933 BUICK 67 sedan, 5 pass......$ 475
1934 BUICK 56 convert. coupe....... 675
1932 CHEVROLET roadster 250
1934 CHEVROLET 2 door sedan.... 400
1932 CADILLAC 12 convt. coupe.... 675
1931 CADILLAC 16 convt. town sed. 800
1933 DE SOTO coupe; rumble seat.. 325
1935 FORD de luxe Fordor sedan. 495
1935 FORD de luxe sport phaeton. 495
1935 FORD de luxe coupe......... 485
1935 FORD de luxe Tudor sedan.. 465
1934 FORD de luxe Fordor sedan.. 395
1934 FORD de luxe coupe......... 385
1934 FORD de luxe Tudor sedan.... 385
1933 FRANKLIN sedan, 5 pass..... 400
1934 HUDSON de luxe sedan....... 485
1934 LINCOLN 12 sedan, 5 pass.... 1,750
1933 LINCOLN 12 sedan, 5 pass... 1,250
1932 LINCOLN 12 sedan, 5 pass.... 975
1931 LA SALLE town sedan...... 250
1933 OLDSMOBILE 4 door sedan.... 425
1933 PACKARD Super 8 conv. sedan 925
1933 PACKARD sedan, 5 pass...... 495
1935 PONTIAC 8 de luxe sedan.... 650
1934 PONTIAC touring sedan....... 500
1933 PONTIAC de l. touring sedan.. 395
1934 PLYMOUTH P. E. sedan, 4-dr 475
1934 PLYMOUTH coupe........... 425
1933 STUDEBAKER sedan, 5 pass. 375

OTHERS FROM $100 UP.
Liberal Terms and Trade.
Ford Motor Sales Co.
CHICAGO RETAIL DIVISION.
2220 and 2229 Michigan
CAL. 7340. Open eves. Branches at 1822 Ridge-av., Evanston. 535 Madison-st., Oak Park.

SUNDAY SPECIALS
in
*R. & G. CARS
[*Means Renewed. Guaranteed.]

'36 Ford tour. Fordor trk. demo.....Big Disc.
'36 Ford de luxe coupe demo.........Big Disc.
'35 Fords, touring sedans, built-in trk...$465
'35 Ford 5 pass. sedan, extras........ 395
'35 Ford de luxe coupe, rumble seat..... 425
'34 Nash 4 door sedan, extras......... 395
'34 Dodge de luxe sedan, like new..... 445
'34 Plymouth de luxe sedan and coupe.. 375
'34 Ford 5 pass. sedan............... 325
'33 Ford sport coupe, perfect......... 275
'33 Plymouth 5 pass. sedan........... 295
'32 Ford de luxe sedans or coupes..... 225
'32 Plymouth 5 pass. sedan........... 195
'32 Auburn 5 pass. sedan............. 195
'31 Buick light 8 4 door sedan....... 225
'31 Pontiac de luxe 4 door sedan...... 215
'31 Ford sedans and coupes........... 145
'31 Essex 4 door sedan.............. 145
'31 Chevrolet de luxe sedan.......... 175
'30 Lincoln custom sedan............ 165
'30 Graham de luxe sedan............ 95
'30 Ford coupe; only................ 95
'29 Buick 4 door sedan.............. 55
'29 Nash 4 door sedan............... 45
'29 Ford town sedan................. 75
'29 Dodge 4 door sedan.............. 85
'29 Graham Victoria................. 45

Many Others to Choose From.
90 DAY WRITTEN GUARANTEE.
2 DAY MONEY-BACK GUARANTEE.
MERCANTILE MOTORS
AUTHORIZED FORD DEALERS.
3948 Roosevelt-rd.
At Crawford-av.
4000 W. 22D-ST.
At Crawford-av.

BROADWAY BUICK'S
12 SPECIALS

Auburn 33-105 Sedan..$345
Buick 33-68 Sed. Trunk 550
Buick 33-67 De L. Sed.. 550
Buick 32-67 Sedan........ 450
Buick 31-57 Sedan........ 295
Chrys. 33 C.O. DeL. Sed. 395
Dodge 31-D.H.DeL. Sed. 265
Dodge '35 De L. Sedan.. 625
Hup. '31 6 Cyl. Sedan.... 245
La Salle '31 Sedan.......... 350
Olds. 6-35 De L. Sedan.. 695
Olds. 8-35 Sed. Radio.... 795

BROADWAY BUICK CO.
5701 Broadway. Long. 7700.

UNDER $100
SPECIALS AT $5 DOWN.
'28 Chev. sedan, runs good.........$45
'29 Ford coupe, ex. tires............ 60
'29 Chev. conv. cpe., our spec...... 65
'29 Chrysler sedan, good paint...... 75
'29 Nash sedan, bargain at........ 95
'29 Buick roadster, real buy........ 95
'30 Chev. sedan, a value........... 95
ALSO 30 OTHERS. ALL MAKES.
RUBY CHEV., INC. USED CAR LOT.
7217 STONY ISLAND. DOR. 2310.

7 PASSENGER BARGAINS.
CADILLAC '31 V16 7-p. sed., 6 w. w.$ 595
Cadillac '29 V8 7-p. sed., 6 w. w.... 195
La Salle '31 7-pass. sed............. 325
Packard '29 7-pass. sed., 5 st. whls.. 195
Pierce-Arrow '33 7-p. sed., 6 w. w.. 745
Lincoln '33 7-pass. sed., 6 w. w...... 1,295
Lincoln '30 7-pass. limo., 6 w. w...... 395
Rolls-Royce 7-pass. sed., 6 w. w..... 295
EMIL DENEMARK, INC.
3860 OGDEN-AV. CRAWFORD 4100.

Chevrolets—Save $50-$75.
Backed by Red O. K. Tag and Guarantee.
'35 Chev. Master De Luxe Coach....$485
'35 Chev. Master 4 dr. De L. Sedan 545
'35 Chev. Coupe, snappy standard .. 395
'33 Chev. Coupe, beautiful car 275
'32 Chev. Coach, A-1, very special... 225
'31 Chev. Coach, bargain price 185
'34 Chev. Master 4 dr. Sedan, only... 425
CHEVROLET BARGAIN COUNTER.
27 Coach ...$49.50 | 29 Sedan ...$69.50
29 Coach ... 59.50 | 29 Coupe ... 74.50
MID-CITY CHEVROLET,
1147 JACKSON. OPEN EVES., SUN.

CHEVROLETS.
ALL MODELS, SEDANS, COUPES, 2 DOORS, 4 DOORS. BEST SELECTION.
$65 and Up—$5 Down.
COMMUNITY MOTORS, Inc.
2521 S. Michigan-av.

CHEVROLET—'35 4 DOOR SEDAN; DRIVEN so little it is like brand new; $495. ALSO [15] '34s, '33s, '32s, '31s TO SELECT FROM—ALL MODELS.
3937 N. Western-av.
Passen Motor Sales, Dodge-Plymouth.
2921 and 2954 Lawrence-av.

CHEVROLET 1930 SEDAN.
$165
2 dr. 5 pass.; cleaner than average '31.
SOUTH SHORE BUICK, INC.
7320 STONY ISLAND. MID. 6408.

CHEVROLET, 1933—$295.
6 whl. master sedan; good tires, upholstery and mechanical condition. Red Tag O. K.'d.
Gambill Chevrolet Co.,
2457 S. Michigan. CAL. 5810.

Chevrolet '32 Vict. Coupe.
Actually driven short distance. Only $275. Terms.
Packard Factory Branch, 1441 E. 75th-st. Open Sunday and evenings. Midway 7272.

CHEVROLET '34 DE LUXE
4 door touring sedan, radio, heater, spotlite; also '33 de l. 4 dr. sedan, htr, etc. $325.
NOTHING DOWN, BALANCE 20 MONTHS.
COMMERCIAL MOTORS, 2717 MADISON.

CHEVROLET—1931 ROADSTER; RUMBLE seat; beautiful tan finish; practically new tires, mechanically perfect; special at $195.
Passen Motor Sales, Dodge-Plymouth.
3937 N. Western-av.

Chevrolet '33 Mast. Spt. Cpe.,
A1 condition. $325. Terms. Packard Factory Branch, 1441 E. 75th-st. Open Sunday and evenings. Midway 7272.

CHEV. '29 2 DOOR SEDANS.
Take your pick of 4; A-1 cond.; $95 each.
COMMUNITY MOTORS, INC.
3250 MILWAUKEE AT CRAWFORD-AV.

CHEV.—'35 MAST. TOWN SED.; VERY low mil.; beau. Cordova tan finish, built-in trunk; $535. 1111 Chicago-av. Evanston Chevrolet Co.

CHEVROLET—1930 RDSTR. RUNS GOOD; LOTS OF VACATION MILES FOR $115. 3742 LAWRENCE-AV.

CHEVROLET—NEWEST '35 DE L. TOUR. sed.; like new; sacr. for only $435; terms. U. S. Auto Finance Co. 2535 N. Crawford.

CHEV.—'31-'32 SEDAN, 6 WIRE WHEELS. Must sell. 4706 S. Halsted.

CHEV.—'36 2 DR. RADIO, HEATER, $565, 1-3 dn., bal. 18 mo. 7800 Stony Island.

CHEVROLET—'32 CONV. SED., 6 WHEEL. Private. $250. SEELEY 6036.

CHEV.—'35 4 DR. MAST. SP. SED.; LOW mi., radio, htr., trk.; $625; pri. Ave. 7544.

CHEVROLET—COACH, '29; GOOD COND.; $65. Priv. 4000 Drexel-blvd. MacBean.

USED AUTOMOBILES FOR SALE.

25
HEALY BARGAINS
AT
1936
Lowest Price Levels

1935 Auburn coach; 6 cyl.........$595
1931 Cadillac sedan.............. 295
1935 Graham sed.; supercharger. 645
1935 Graham sedan............... 595
1935 Hudson sedan [6].......... 625
1935 Hudson coach [8].......... 665
1933 Hudson sedan............... 315
1934 Hudson sedan............... 525
1935 Ford de luxe sedan......... 475
1935 Ford Tudor................. 435
1935 Ford coupe................. 445
1934 Ford sedan................. 375
1934 Ford coach................. 335
1933 Ford sedan................. 300
1933 Ford coach................. 265
1934 Nash sedan................. 475
1931 Packard Vict. coupe........ 270
1936 Plymouth coupe; jumbo air wheels, radio.............. 345
1934 Plymouth coupe............ 415
1935 Pontiac coupe; rum. seat... 695
1934 Pontiac 4 dr. sedan........ 495
1933 Pontiac 2 dr. sedan........ 345
1933 S. X. Terraplane.......... 310
1935 Terraplane coach........... 495
1935 Terraplane sedan — electric hand 545

150
MORE TO CHOOSE FROM.
Good Trades. Easy Terms.
HEALY MOTOR SALES
7601 STONY ISLAND
7738 STONY ISLAND

PEOPLES FINANCE
We Sell, Finance, and Service Your Car
All Under One Roof.
THIS IS YOUR GUARANTEE OF A SQUARE DEAL.

'35 Chev. Master 4 dr. de l. sedan......$545
'35 Plymouth de luxe sport coupe...... 495
'35 Terraplane 4 dr. touring sedan..... 545
'34 Studebaker Comm. 4 dr. d. l. sed., trk. 495
'34 Plymouth 4 dr. sed. and conv. coupe. 445
'34 Chevrolet 5 pass. Mast. de l. sedan.. 395
'34 Ford 5 p. de l. sed.; also spt. cpe.. 365
'34 Pontiac 5 p. de l. sed.; knee action. 445
'34 Dodge 5 p. de l. sed.; like new...... 465
'33 Chrysler 4 dr. de l. sed.; 6 w. w.... 415
'33 Olds 4 dr. de l. sed.; very clean.. 395
'33 Chev. Mas. 4dr. sed.; also '33 spt. cp 295
'33 Graham 4 dr. de l. sed.; like new.. 365
'33 Studebaker 6 cyl. 4 dr. de l. sedan. 375
'33 De Soto Cust. de l. 4 dr. sedan.... 395
'33 Auburn 4 dr. de l. sedan; real buy.. 275
'33 Plymouth 5 p. de l. sed.; free whls. 325
'32 Pontiac 4 dr. de l. sed.; free whls. 285
'32 Chev. Mast. 5 p. de l. sed.; free wh. 265
'32 Chrysler spt. cpe.; rumble, 6 w. w... 265
'32 Graham 4 dr. de l. sed.; perfect.... 245
'32 Auburn 5 p. brougham; perfect...... 225
'32 Packard 901 4 dr. sed.; 6 w. w., radio, trunk, twin heaters........... 485
'32 Lincoln 8 4 door sedan............. 565
'32 Ford 5 pass. de l. sedan........... 265
'32 Plymouth P. B. 5 pass. de l. sedan.. 365
'31 Chev. 4 dr. de l. sedan; like new.. 215
'31 Ford Victoria 5 pass. coupe........ 185
'31 Olds. de l. 5 p. sedan; 6 w. w...... 245
'30 Cadillac 7 pass. sed., 6 w. w....... 345
'30 La Salle 7 pass. sed.; 6 w. w....... 265
'30 Chev. sport roadster; smart car..... 265
'30 Plymouth 4dr. sedan; side mounts. 95
'29 La Salle spt. rdstr.; r. s., 6 w. w.. 95
'29 Chev. 5 pass. sed., econ. trans..... 50
100 OTHERS, $25 AND UP.
YOUR CAR DOWN PAYMENT.
7 DAY TRIAL: 90 DAY GUARANTEE.
4512-18 MADISON

$95 TO $395
Buick Dealer
33 Years on Michigan-av.
Reconditioned Used Cars.

1933 OLDS. touring sedan...............$395
1933 HUDSON de luxe coupe........... 395
1933 AUBURN 12 cyl. salon sedan..... 395
1932 BUICK sedan; like new............ 395
1932 REO Royal sed.; side mts......... 395
1931 CADILLAC conv. coupe; like new. 345
1932 HUDSON 5 pass. sedan........... 295
1931 BUICK 5 pass. sedan; 6 whls.... 245
1930 PACKARD 7 pass. 6 whl. sed.... 225
1931 PIERCE-ARROW 5 pass. sed.... 215
1930 PACKARD phaeton, bargain....... 195
1931 WILLYS-KNIGHT mod. 98 5 pass. 145
1928 BUICK standard sedan; perfect... 95
1930 OAKLAND sedan; fine shape..... 95

If you have a job and you need a car we will arrange special terms as low as $10 down.
James Levy Motors Co.
2257 Michigan-av.

CHEAP OPEN CARS
PIERCE-ARROW LIGHT '30 PHAETON; LA SALLE '30 SPT. ROADSTER; BUICK '31 SPORT ROADSTER.
THESE CARS ARE ALL IN EXCELLENT CONDITION AND POSITIVELY PRICED AS LOW AS
$145 THE FULL PRICE.
FELZ BARGAIN COUNTER.
3542 N. CLARK-ST.
½ BLOCK SOUTH OF CUBS' PARK.

$5 DOWN $5
SMALL WEEKLY PAYMENTS.
SPECIAL BONUS PLAN.
'31 Lincoln sed. $345 | '32 Studeb. sed. $365
'30 Aub. sed. s.m. 195 | '33 Chev. coach. 295
'30 Pierce 7 sed. 275 | '30 Cad. 7 sed.... 295
'31 De Vaux sed. 135 | '30 Reo sed. s. m. 185
'30 Packard sed. 245 | '29 Buick 7 sed. 145
'29 Essex sed.... 95 | '30 Whippet rdst. 75
'30 Elcar sed.... 60 | '28 Buick sed..... 85
Twerdahl Packard, 2200 Diversey. Bru. 8300.

1935 CHEVROLETS
PAY $25 A MONTH
MOST COMPLETE STOCK IN CHICAGO.
Master Sedan, $545. Coach, $515.
Master Coupe, $485.
RUBY CHEVROLET, INC.,
7158 STONY ISLAND-AV.
USED CAR DEPT. DOR. 2310.

CHEVROLETS CHEAP.
'32 Chev. sedan, 4 dr., only $180
'33 Chev. Coach, special 285
'33 Chev. 4 dr. sedan, bargain. 315
'30 Chev. Coach, a snap 125
'31 Chev. 4 dr. sedan, a buy ... 165
'29 Chev. Coach, special only ... 95
MICHIGAN AV. MOTORS,
2309 S. MICHIGAN. OPEN EVES., SUN.

CHEVROLETS.
1935 master touring sedan, trunk.......$545
1934 master sedan, side mts............ 425
1933 master sedan, 6 wheels........... 335
1933 master coach, A-1 cond........... 295
Edwards Finance Co. 18 yrs. on Mich.-av.
2441 S. MICHIGAN.

Chryslers—Chryslers
10 DAY DRIVING TRIAL.
1935s-'34s-'33s-'32s, and 1931s; sedans, coaches and coupes; some de luxe, have radios, heaters, dual equipment, many extras. They are mechanically perfect. Many look, drive like BRAND NEW. Priced low as $195. Trade 10% down balance to 24 months.
6445 S. Western. Pros. 0451.

CHRYSLER
1935 4 door touring sedan; built-in trunk, heater. This is an 8. It looks and runs like a new car. Your car accepted in trade. Convenient terms. Full price only...........$745
ROY E. GARLAND, INC.,
5540 BROADWAY.

CHRYSLER 1936 IMPERIAL
Airflow, used, 6 pass. sedan, built-in trunk, beau. black finish, chrome trimmed, wheel shields, built-in radio, elect. clock, complete dual equip. Speedometer mileage guaranteed. As new as when it left factory. $1,445.
AUBURN FACT'Y BRANCH. 2426 Michigan.

Chrysler '36-'35-'34 Airflows
6 used sedans that look like new; formerly owned by prominent people who took elegant care of these cars; lowest terms, liberal trade; priced as low as $600.
Tom Harrigan, Inc., 450 Madison-st., Oak Pk.

CHRYSLER—'34 CUSTOM IMPERIAL AIRflow, 6 passenger sedan, overdrive....$695
Edwards Finance Co. 18 yrs. on Mich.-av.
2441 S. MICHIGAN.

CHRYSLER—LATEST 1933 DE LUXE SEdan; truly like brand new. Also de luxe coupe, a beauty. Only $295. Terms to suit. U. S. Auto Finance Co., 2535 N. Crawford.

CHRYSLER BROUGHAM—1935 6 THAT speaks for itself. Also 1933 de luxe sedan. Our price only.....................$375
6401 N. Western. Corner Devon.

CHRYSLER—77 '30 DE LU. SPORT ROADster, radio, 6 wire wheels, excl. cond.; low mil. Priced to sell. Reas. Elmhurst 2793.

CHRYSLER—1936 6 TOUR. SED. USED. New car guar. Also '31 4 dr. sedan, $50 dn. 1110 Chicago-av., Evanston. Green. 4444.

CHRYSLER—'35 6 CYL. SEDAN; BUILT-IN trunk, dual equipt., heater; $695. Chrysler-Plymouth Dealer. 6040 Cottage Grove.

CHRYSLER—72 4 DOOR SEDAN, 1928. Mech. perfect. $75 cash or terms. Private pty. 134 S. 19th-av. Maywood 379.

CHRYSLER—AIRFLOW 8 '34; OVERDRIVE dual equipt.; a real buy; $795. Chrysler-Plymouth Dealer 6040 Cottage Grove.

CHRYSLER—'29 4 DR. SED.; GD. COND.; sac. $75. 3417 N. Western. Bitt. 9789.

USED AUTOMOBILES FOR SALE.

PACKARD EVANSTON

FACTORY BRANCH.
Buy where prices are lower and quality is better.
Our reputation is your protection when purchasing a used car.

'28 BUICK roadster ....$ 60
'28 CHRYSLER 72 roadster 60
'28 BUICK Victoria coupe 75
'29 OLDS 6-5 pass. sedan............ 125
'29 PACKARD standard mod. 5 p. sedan 150
'30 PACKARD 5 pass. sedan.......... 150
'30 PACKARD club sedan............. 225
'30 PACKARD 740 coupe, 2-4 pass...... 225
'31 PACKARD convertible coupe......... 250
'33 CHEVROLET coupe, 2 pass......... 275
'33 FORD convertible coupe............ 335
'31 PACKARD club sedan............. 350
'33 STUDEBAKER 5 p. sedan......... 375
'34 STUDEBAKER Dictator coupe...... 375
'33 BUICK 50 series cpe., 2-4 p......... 425
'34 HUPP. 5 pass. coupe............. 475
'34 STUDEBAKER comm. tour. sedan.. 475
'32 PACKARD 900 sedan.............. 525
'32 PACKARD 902 conv. coupe......... 550
'34 OLDS town sedan, radio, htr...... 550
'32 PACKARD 901 5 pass. sedan........ 550
'35 GRAHAM touring sedan............ 600
'35 PACKARD 120 touring sedan....... 900
'34 CADILLAC 8 town sedan........... 1,200
'34 PACKARD 1104 convert. cpe....... 1,350
'35 PACKARD 12 7 pass. sedan, radio.. 2,500

Packard offers low finance rates.
1735 E. Railroad-av.
EVANSTON
Hol. 2121. Open Sun. and eve. Green. 7102.

WAR VETERANS!
We take care of state and city license.
No Cash Down
As low as
$3
Per Month Until July.

FULL PRICE.
'30 Chrysler sedan $125
'28 Chrysler sedan 49
'29 Buick sedan 145
'29 Cadillac sedan 125
'30 Chevrolet coach 160
'28 Chevrolet coach 50
'30 Essex sedan 125
'35 Ford Town sedan 545
'31 Graham coupe 150
'30 Lincoln Convert. sedan.... 475
'30 La Salle sedan 195
'28 Nash sedan 45
'29 Nash 7 pass. sedan 125
'30 Packard Conv. coupe.... 245
'34 Plymouth de luxe sedan. 475
'34 Dodge touring sedan.... 475
'35 Plymouth touring sedan. 575
'32 Plymouth sedan 285
'30 Pontiac coupe, r. s. 175
'30 Stude. President sedan.. 150
'33 Chev. coach 345
'33 De Soto 2 dr. sedan...... 365

150 More to Choose From.
Pay No Cash Down and Only $3 Per Month until July, and then the balance out of your bonus money. Buy one of these good running motor cars while they last and
Save Money
with
Riviera Motor Sales
Chicago's Leading Chrysler-Plymouth Dealer.
5958 Broadway.
An All Veteran Organization.
Open evenings and Sunday.

YEAR–MODEL–PRICE
ACCURATELY DESCRIBED.

HUDSON 1935, MODEL HHU..........$695
4 door 5 pass. custom 8 sedan, 6 steel air whls., built-in trunk, electric hand, automatic clutch, safety glass, radio, heater, dual horns, wipers, tail lights. General tires.

OLDSMOBILE 1935, MOD. L 35........$695
4 door 5 pass. de luxe 8 sedan, built-in trunk, hydr. brakes, safety glass, whipcord uphols.; spec. finish; perf. cond. throughout.

BUICK 1935 MODEL 47...............$675
4 door 5 pass. de luxe 8 sedan, 6 steel air wheels, 2 fender mounted, safety glass, trunk, whipcord uphols., dual equipment.

PLYMOUTH 1935 MOD. P J...........$525
5 pass de luxe sedan, built-in trunk, safety glass, mohair uphols., hydr. brakes

OLDSMOBILE 1935 MOD. F 35..........$685
4 door de luxe sedan, built-in trunk, comp. safety glass, dual equip., etc.; perf. condition.

NASH 1934 MOD. 1220................$445
6 cyl. de luxe 4 door, 5 pass. sedan; startex, safety glass, dual equipment. Perf. cond.

PONTIAC 1934 MOD. 603...............$465
De luxe 5 pass. touring sedan; built-in trunk, safety glass, knee action. Perfect.

LONG TERMS—TRADE—90 DAY GUAR.
4747 MADISON-ST.

RARE BARGAINS.
Ford '35 2-pass. coupe, 5 w. w........$465
Ford '30 2-dr. sedan, 5 w. w............ 145
Oldsmobile '31 2-4 p. cpe., 6 w. w..... 315
Plymouth '34 5-pass. sed., 5 w. w..... 495
Studebaker '34 2-4 pass. cpe., 5 st. w. 475
Packard '35 5-pass. sed., 5 st. w..... 875
Hupmobile '31 5-pass. sedan, 6 w. w.. 275
EMIL DENEMARK, INC.
3860 OGDEN-AV. CRAWFORD 4100.

53 Cars—Spring Cleanup
Fords, Chevrolets, Plymouths, Chryslers, Buicks, Dodges, and others; sedans, coaches, coupes, and roadsters. All are in tip-top shape and priced especially low for this Spring Sale. EXTRA VALUE PLUS—
10 Day Driving Trial
We trade and give 24 months to pay.
6445 S. Western. Pros. 0451.

Chrysler Airflow 1935
6 pass. custom built sedan, all dual equip., built-in radio, heater. This car just like new. Beau. dark green. Orig. cost $1,680. Also 1935 6 cyl. Airstream de luxe sedan, 6 air wheels, side mts., built-in trunk. Also 2 door de luxe touring sedan. You would call them new. Priced down to $575. Your car down, balance 12-24 mos. 90 day guar. USE OUR LOW FINANCE PLAN.
AUTO LOAN CORP.,
4635 Washington-blvd.

Chrysler 1934
Airflow Sedans
6 to choose from, 6 pass. sedans; smart, modern in design; all steel safety body; 8 cyl. floating power, 122 h. p. motor, booster hydraulic brakes, air wheels, silent transmission, automatic starting, fully equipped. FACTORY BRANCH WARRANTY. All virtually new cars in every respect. Priced as low as $725. Terms, trade.
CHRYSLER ILLINOIS CO. Cal. 7460.
FACTORY BRANCH. 2230 S. Michigan.

CHRYSLER 1936
IMPERIAL AIRFLOW.
This 1936 used sedan is the personal car of the president of our company and has had the best of care and service. Here is an opportunity to buy a high grade, practically new car at a large reduction in price. Any convenient terms arranged. Also liberal trade considered.
Tom Harrigan, Inc., 440 Madison-st., Oak Pk.

Chrysler '35 Airstream
4 door 5 passenger de luxe sedan; built-in trunk, safety glass, dual equip. Also '35 2 dr. 5 pass. sedan; sac. for $585. Your car down, bal. 12-24 months. 90 day guarantee.
State Auto Finance Corp.,
3939 Washington-blvd.

Chrysler '36 Imp. Airflow.
Used. Also Chrysler 1935-8 Airflow. Both are 6 passenger sedans. Low mileage; excellent condition; Philco radio, overdrive, safety glass. Booster brakes. A real buy. New car guarantee and service.
KEYSTONE MOTOR SALES CORP.
Auth. Chrysler Dealer. 3143 Lawrence.

Chrysler '35 De L. Airstream
4 dr. tour. sedan; built-in trunk, air whls., side mts., dual eqpt.; orig. cost $1,320; sac. at $695. Your car in trade, bal. 12-24 mos.
PETERSEN, 1340 W. 63d-st.

Chrysler 6 '34 4 Dr. Sedan.
Like new in every way. $525; terms.
Packard Factory Branch, Open Sun. and eves. 925 Linden-av., Hubbard Woods. Briar. 0060.

CHRYSLER—1936-6; USED CHRYSLER 1935-8. Both 5 pass. sedans; low mil.; new car guar. KEYSTONE MOTORS. Auth. Chrysler Dealer. 3143 Lawrence.

CHRYSLER—1936 6 TOURING 4 DOOR SEdan. Beautiful gun metal finish. Official's car. Very low mileage. Must sacrifice. 824 DIVERSEY—CHRYSLER.

CHRYSLER—AIRFLOW SEDAN. 1 left to close out 1935 overdrive, etc. Almost ½ cost. C. Kreuger, 1132 Diversey-blvd.

CORD—SEDAN, LATE 1931; BARGAIN. 151 E. Erie-st. Del. 1505.

CORD—1930 5 PASS. SED.; SIDE MTS.; A good car cheap. 4727 N. Kedzie.

DE SOTO—'30 ROADSTER, RUMBLE SEAT, side mts.; mech. perf.; $185. 2452 S. Mich.

DE SOTO—1931 6 CYL. 4 DR. SEDAN. Perf. con. 6 w.w., only $225. 8031 Halsted.

DE SOTO—1934 AIRFLOW; PERFECT CONdition. Radio, heater. Saginaw 4400.

(Continued on following page.)

USED AUTOMOBILES FOR SALE.

(Continued from preceding page.)

DE SOTO DE LUXE '36

4 door 5 pass. airstream de luxe used touring sedan; built-in trunk. Orig. cost $1,037. Sacr. Also 1935 6 pass. airflow. sedan; built-in radio, heater, overdrive. Priced down to $695. Your car down, bal. 12-24 months.
BUY ON OUR NEW 6% PLAN.
AUTO LOAN CORP.,
4635 Washington-blvd.

De Soto '36-'35 Sedans

[USED] 30 DAY DRIVING TRIAL.
5 and 6 pass. airflow-airstream, built-in trunk, duplate glass, air wheels, Polychromatic colors. Cost up to $1,424. Low as $595, with regular warranty. Your car down payment, balance 12-24 months.
NEW LOW FINANCE PLAN.
FINANCE CORP. [EST. 21 YEARS.]
4701 WASHINGTON-BLVD.

DE SOTO 1935 SEDAN.

Built-in trunk, heater; beaut. black fin.; appearance, performance of new car.....$645
WEST SIDE BUICK SALES.
4666 WASHINGTON-BLVD.

DE SOTOS — 1935 AIRFLOW AND AIRstream sedans. Both like new automobiles. Very low mil. Priced low as............$645
Terms and excellent bonus plan.
WENZEL, 1143 DIVERSEY.

DE SOTO—'34 DE LUXE SEDAN; CANNOT be told from new, only $495.
Edwards Finance Co. 18 yrs. on Mich.-av.
2441 S. MICHIGAN.

DE SOTO DE LUXE '33 SED.

Custom built, safety glass, air wheels; orig. paint; perf. cond. $445. Guar.; terms, trade.
DODGE-PLYM. DEALER. 2810 MADISON.

DE SOTO—1936 USED CUSTOM TOURING sedan, gas saver transmission, new car guarantee. Must sacrifice. Bargain.
2424 MILWAUKEE-AV.

DE SOTO—'35 AIRSTREAM 4 DR. SEDAN; built-in trk., Philco radio, factory installed htr., safety glass, twin equipt.; low mileage. Chrysler-Plymouth Dealer, 6040 Cott. Grove.

DE SOTO—AIRFLOWS, 1934-'35 SEDANS and coupes. New car guarantee. Arnold-Towne, Inc., 5450 BROADWAY.

DE SOTO—1935 DE LUXE COACH THAT is practically new. Only..............$595
6401 N. Western. Corner Devon.

DE SOTO—AIRFLOW '34 6 PASS. SED. FOR sale cheap. Mr. Long. 4725 N. Kedzie.

DE SOTO—'30 4 DR. SED.; SIDE MTS.; newly painted; like new; $145. 211 E.23d-st.

DE SOTO—COUPE, 1933, ONLY $325. 151 E. Erie-st. Del. 1505.

DODGES

PLENTY OF THEM.
1935 TO 1931—ALL MODELS. LOW AS
$225

Sedans, coupes, de luxe sedans. All colors. Some with built-in trunks, radios, hot water heaters, mohair or whipcord upholstery and all de luxe accessories.
We have the goods! You would call some of these cars brand new. Will sell for quick sale below the market price. It will pay you to inspect our stock first.
90 Other Makes and Models.
$75 up.
McFADDEN MOTOR SALES,
DODGE-PLYMOUTH DEALER,
2810 MADISON-ST.

D-O-D-G-E-S

1935 DE LUXE 4 DOOR TOUR. SEDAN; built-in trunk, fully equip.; 6 wire wheels, dual equip., radios, heaters, mohair and Bedford cord upholstery; choice of color. Also '34 2 door de luxe sedan as low as
$465
10 to select from.
LIKE BRAND NEW. NEW CAR GUAR.
Your car down. Terms 12 to 24 months.
3937 N. Western-av.
Passen Motor Sales, Dodge-Plymouth,
2921 and 2954 Lawrence.

Dodge '36 4 Dr. Sed., $695

4 door touring sedan; Dolphin gray color; used; mohair upholstering; built in trunk. Also '35 4 door sedan; radio equipped.
$595
Your car down, payments $25 per month.
"THE HOME OF THE DODGE CAR"
Murphy Motor Sales
ESTABLISHED 15 YEARS.
2720 N. CICERO-AV.

DODGE DE LUXE 1936

6 cyl. 4 door 5 pass. de luxe used touring sedan; double horns, wipers, tail lights, built-in radio; orig. cost $1,021. Also 1935 de luxe touring sedan; built-in trunk, all dual equip. and '35 2 door touring sedan. Priced down to $525. Your car down, balance 12-24 months. 90 day guarantee.
BUY ON OUR NEW 6% PLAN.
AUTO LOAN CORP.,
4635 Washington-blvd.

DODGE 1936 DE LUXE

4 door 5 pass. used touring sedan; built-in trunk, radio, dual equipment; original cost $1,020. Also 1935 2 door sedan. Only $535. Your car down, bal. 12-24 mos. 90 day guar.
State Auto Finance Corp.,
3939 Washington-blvd.

Dodge, Newest '35, $545

SEDANS; BUILT-IN TRUNK, SAFETY GLASS, dual equip., no draft vent., special fin., uphol.; 6 wh., side mounts. Your car dn., bal. 12-24 mos. 7 day trial. 90 day guar.
NEW LOW FINANCE PLAN.
FINANCE CORP. [EST. 21 YEARS.]
4701 WASHINGTON-BLVD.

DODGES IN EVANSTON.

'35 de luxe 4 door sedan..............$595
'34 de luxe 4 door sedan..............$479
'33 de luxe 4 door sedan..............$385
'32 de luxe 4 door sedan..............$319
'30 de luxe 4 door sedan..............$149
DODGE DLR., 1019 DAVIS-ST., EVANSTON.
EVANSTON CARS ARE BETTER CARS.

Dodges—1933 Coupes (3)

to choose from; choice of color; 1 custom conv. de luxe equip., dual horns, etc.; air whls.; orig. cost $1,128; sacr. low as $375. Your car down, payments $25 per month.
Dodge Dealer, 2720 N. Cicero

Dodge Convertible Coupes

2 left to close out; '33 and '34 beauties and run so little they would pass for new. Must be sold below the market.
DODGE CO., 907 Diversey.

DODGE—LATEST '34 DE LUXE CONVERTible coupe; knee action, air wheels, no-draft vent., etc.; like new thruout. Sacrifice for only $495. Guar.; terms, trade.
BENDER-RIEGER, INC.,
DODGE DEALER, 933 WASHINGTON-BLVD.

DODGE 1935 SEDAN.

Built-in trunk, white wall tires, radio, heater. Looks, runs like new.............$645
WEST SIDE BUICK SALES.
4666 WASHINGTON-BLVD.

DODGE—'35 TOURING SEDAN; FINISHED in ebony black; radio and heater; de l. equipment thruout; will sell below market.
M. J. LANAHAN, INC.,
2542-44 S. Michigan. Cal. 7306.

DODGE—'33 D. P. SEDAN; LONG WHEELbase. It's a beauty. Will not last long at our price, which is below the market. See this car before you buy.
M. J. LANAHAN, INC., 2544 S. MICHIGAN.

DODGE—'34 5 pass. de luxe sedan......$445
Also a 1934 de luxe coach..............425
Edwards Finance Co. 18 yrs. on Mich.-av.
2441 S. MICHIGAN.

Dodge Sed. '35 7 Pass., $695

Full seven passenger, long wheelbase.
Terms, trade. 2235 Michigan.

DODGE—1935 SEDAN; BUILT-IN TRUNK; low mileage. Exceptional buy..........$625
Lake Shore Motors, Inc.
1017 CHICAGO-AV. EVANSTON.

DODGE—'35 4 DR. SEDAN, DE LUXE equipt.; duplate glass, heater, fact. inst., radio, built-in trunk; must be seen to appreciate. Chrysler-Plymouth Dealer, 6040 Cott. Grove.

DODGE—1932 SEDAN; MOTOR, TIRES, finish, upho., like new. Reduced to $265.
RIVIERA MOTOR SALES, INC.
4725 MADISON-ST.

DODGE '35 SEDAN, $575.

Just like new; also '34 sedan, $445.
Twerdahl Packard, 2200 Diversey. Bru. 8300.

DODGE—5 PASS. 1931 D. H. SEDAN; 6 WHEELS; SMALL 6 CYL. MOTOR; SPECIAL, $215. 3742 LAWRENCE-AV.

— — DODGE—1935 DE LUXE COUPE — —
A beauty for only...........................$525
6401 N. Western. Corner Devon.

DODGE—1935 SEDAN; ALSO 1934 COUPE; LOW AS $445. TERMS, TRADE.
PONTIAC DEALER. 7727 S. ASHLAND.

DODGE—'34 4 DR. SED. LIKE NEW; '33 4 dr. sed., 6 whls. "A beauty." Also '33 models priced down to $375. 3032 N. Clark.

DODGE—COUPE, 1930, RUMB. SEAT; GD. cond.; very reas. priv. party. Hum. 6822.

DODGE—'34 4 DOOR SEDAN.............$495
BUICK DEALER, 6100 N. WESTERN-AV.

DODGE—'35 DE L. CPE.; HEATER, RADIO safety glass, etc.; $575. 3825 Montrose.

DUESENBERG—8 CYL. RACING CAR. 151 E. Erie-st. Del. 1505.

ESSEX—1932 SEDAN; 5 PASS. COME EARLY AND GET BEST CAR FOR $225. 3742 LAWRENCE-AV.

USED AUTOMOBILES FOR SALE.

DODGE '34 SPORT COUPE.

Very clean; beautiful black finish; little mil.; de luxe equipment. As low as
$140 DOWN.
DIVERSEY OLDS,
801 DIVERSEY-PKWY.

FORDS

PLENTY OF THEM.
1935 TO 1930—ALL MODELS. LOW AS
$145

Sedans, coupes, de luxe sedans, fordors, tudors; perfect condition; various colors. Some with built-in trunks, radios, heaters, dual equipment.
It will pay you to see our stock first.
90 Other Makes and Models.
$75 up.
DODGE-PLYMOUTH DEALER,
2810 MADISON-ST.

FORDS, FORDS, FORDS

10 DAY DRIVING TRIAL.
1935s-'34s-'33s-'32s-'31s-'30s-'29s-'28s as low as $60. We have 19 assorted coaches, sedans, coupes, convertibles, roadsters; perfect thruout. We are authorized to sacrifice these wonderful values at ridiculously low prices.
MAKE YOUR OWN TERMS. WE TRADE.
6445 S. Western. Pros. 0451.

FORDS.

10 MODEL "A's"—'28-'29-'30.
FORDORS, TUDORS, COUPES.
ALL IN A1 CONDITION.
$75 and Up—$5 Down.
COMMUNITY MOTORS, Inc.
2521 S. Michigan-av.

FORD 1936, $543

5 pass. tudor sedan, used. Also convertible sport sedan, radio, special paint. At big saving to real buyer. A few '35s and '34s, all models, priced below the market.
DODGE CO., 907 Diversey.

FORDS.

'36s, sedans, coupes, used, from..........$510
'35s, sedans, coupes, sport models, from. 400
'34s, sedans, coupes, sport models, from. 325
'33s, sedans, coupes, sport models, from. 275
Edwards Finance Co. 18 yrs. on Mich.-av.
2441 S. MICHIGAN.

FORDS———— 50 '35S ————FORDS
Sedans, tudors, coupes, convertibles.
Price cut to $395-$495.
'34s to '30s priced down to $135 to $375.
Lowest down payment terms, trade.
MORTON AUTH. FORD DEALER.
2825 SHEFFIELD NR. DIVERSEY.

FORD 1935 SEDAN

Fordor, perfect condition thruout.......$465
Also '34 Tudor de luxe sedan...........$345
And '33 Tudor sedan and spt. coupe....$315
WEST SIDE BUICK SALES.
4666 WASHINGTON-BLVD.

Ford 1935 Tudor, $465.

Thoroughly reconditioned thruout. Good tires. Money back guarantee.
SNOW BROS., AUTH. FORD DEALER.
652 MADISON-ST., OAK PARK.

FORD—1931 FORDOR SEDAN. PERFECT condition. Priced for quick sale.......$225
SUNNYSIDE MOTOR SALES.
Authorized Plymouth-De Soto Dealers.
4511-33 LINCOLN-AV.

FORD—1934 DE LUXE FORDOR SEDAN; dual horns, radio, other extras..........$395
SUNNYSIDE MOTOR SALES.
Authorized Plymouth-De Soto Dealers.
4511-33 LINCOLN-AV.

Ford '34 De Luxe Fordor

sedan; finish, tires, upholstery excellent. Mech. A-1. Carries Chevrolet Red Tag O. K. A remarkable bargain. Only...........$350
Gambill Chevrolet Co.,
2457 S. Michigan. CAL. 5810.

FORD—LATEST '35 DE LUXE 2 DR. TOUR. sedan; built-in trunk, radio, white wall tires, etc. Beaut. black finish. Like new thruout. Sac. for only $495. Terms, trade.
BENDER-RIEGER, INC.,
DODGE DEALER, 933 WASHINGTON-BLVD.

FORD GENUINE 1936

Tudor, used, beau. black finish; practically a new car. $495. Consider small trade or terms. 661 E. 71ST-ST. TRI. 9177.

FORD—'32 DE L. RUMBLE SEAT ROADster; orig. thruout; like new; w.whl., $245.
Passen Motor Sales, Dodge-Plymouth,
2921 and 2954 Lawrence-av.

FORD 1935 COUPE.

De luxe; heater; low mileage, $485; terms.
Packard Factory Branch. Open Sun. and eves.
925 Linden-av., Hubbard Woods. Briar. 0060.

FORD—LATE 1935 DE L. TOURING TUDOR with factory blt.-in trunk, mohair uphol., twin horns, tail lights, etc., except. low mil. $435 or best offer. Consider small trade or terms. 661 E. 71st-st. Tri. 9177.

FORD—1935 FORDOR SEDAN; MECHANIcally perfect; appearance like new. Special. $465; $65 down.
200 OTHERS.
RAY TITUS. 5710 BROADWAY.

FORD '32 V-8 TUDORS.

2 to select from; A-1 cond.; $265 each.
COMMUNITY MOTORS, INC.,
3250 MILWAUKEE AT CRAWFORD.

. . . FORD—1931 DE LUXE COUPE. . . .
6 wire wheels. Reduced to $175.
RIVIERA MOTOR SALES, INC.
4725 MADISON-ST.

FORD—'35 DE LUXE TUDOR; NEW CAR condition. Guaranteed. Priced below market for quick sale.
M. J. LANAHAN, INC., 2544 S. MICHIGAN.

FORD—'35 DE LUXE TUDOR. LOOKS AND runs like new. Reduced to $395.
AN O. K.'D BARGAIN.
CLARK-MAPLE CHEV., 1111 N. LA SALLE.

FORD—'34 DE LUXE TUDOR SED. LOOKS and runs like new. Lib. terms, trade. $325.
AN O. K.'D BARGAIN.
CLARK-MAPLE CHEV., 1111 N. LA SALLE.

FORD—'35 FORDOR; BUILT-IN TRUNK; low mil.; cleanest car in Evanston....$525
Lake Shore Motors, Inc.
1017 CHICAGO-AV. EVANSTON.

FORD—'35 DE L. 4 DR. SED., ORIG. LUStrous finish; inspected and approved by Evanston safety lane; $495. 1111 Chicago-av.
EVANSTON CHEVROLET CO.

Ford, 1935 Fordor Sedan.

Specially priced for this week-end.......$425
Dodge Dealer, 2300 W. 63d. Prosp. 0024.

— — FORD—1933 SPORT PHAETON — —
This car is practically new.
Must be seen to be appreciated. $100 down.
824 DIVERSEY—CHRYSLER.

FORD—1935 SEDAN; RADIO, ALSO '34 SEDAN, AND '33 TUDOR; LOW AS $325.
YOUR CAR OR $75 DOWN.
PONTIAC DEALER. 7727 S. ASHLAND.

— — FORD '35 DE L. SPORT COUPE — —
Rum. seat, black, like brand new, $495.
COMMUNITY MOTORS, INC.,
3250 MILWAUKEE AT CRAWFORD.

FORD—LATE '33 SEDAN DE LUXE, MAroon. A beauty. Extras; low mileage; only $295, terms. 1647 S. Crawford. Lawn. 4196.

FORD—1934 DE LUXE VICT. CPE.; ALL NEW TIRES AND PERF. COND.; $365.
3742 LAWRENCE-AV.

FORD—1934 DE LUXE COACH; ALSO '34 coupe, $365. Terms, trade. Harold A. Sims Motor Co., 2550 N. Cicero-av.

FORD—1935 TOURING SEDAN, LIKE NEW, Philco radio; must be seen to appreciate. $100 down. Radcliffe 1026.

FORD—1936 TUDOR SEDAN; USED, LIKE new; practically no mileage, $550.
LILLY, INC., 6909 S. Halsted-st.

FORD—1931 DE LUXE SPORT COUPE; spotlight, heater; completely overhauled; only $165. 419 S. Scoville-av., Oak Park.

— — FORD—1935 LATE TUDOR — —
Like new; $145 down, $20 per month.
Driven very little. BRIARGATE 5860.

FORD—LT. 30 SED.; LOW MIL.; PERF. cond.; motor overhld.; all new brakes; new paint; $150 cash. 3552 Flournoy. Ked. 6342.

FORD—1935 DE LUXE TUDOR, 4 DOOR, built-in trk., low mil.; guar. perf. cond. Priv. pty. Harr. 3800, R. 1632. Sun. 2-5 p.m.

FORD—'32 V8 DE L. CPE., $260. AIR whls., htr.; priv. Pla. 3477. 7511 Stony Isl.

FORD—1931 TOWN SEDAN; $195. $10 DN., $5 wk. Mr. Rod. 301 Madison. Oak Park.

FORD—'29 TUDOR, LIKE NEW, $85; Model A coupe; $55. 3039 Sheffield-av.

FORD—LATE '31 COACH; VERY GD. COND. Sac. $135. 3417 N. Western. Bit. 9789.

FORD—1934 DE LUXE SED.; HTR., RADIO, trunk; gd. cond.; $350; priv. Lin. 4201.

FORD—V-8, 34 DE L. 2 DOOR SED., $350. Sevcik, 1916 N. Hancock. Albany 3866.

FORD—1935 DE LUXE TUDOR, $475. 5921 W. Erie-st. Mansfield 2372.

FORD—'29 CPE.; $65; ALSO RDSTR.; $5 dn., $2 wk. 4841 Ogden. Cicero 1185.

FORD—1935 DE LUXE FORDOR. EVERY detail 100%. $475. Wright. 1101 N. Clark.

FORD—'29 COUPE; METAL TOP; RUMBLE seat; A1 cond. 6316 S. Carpenter. Dlr.

FORD—'34 DE L. TUDOR; RADIO, HTR.; $335. 1111 Chicago-av. Evanston Chev. Co.

FORD—'36 USED DE LUXE FORDOR; trk., rad.; pri.; sac. 2316 S. 50th-av. Cicero.

FORD—'36 USED DE LUXE SED.; RADIO, htr.; many ext.; $575. 5451 W. Harrison.

FORD—'36 USED COUPE; LOW MILEAGE; radio; htr.; cheap for cash. Atl. 5370.

FORD—1934 DE LUXE VICTORIA, BLUE; A1 con. Radio, htr. Cash. $375. Bev. 6400.

FORD—'29 SPT. RDSTR., 8 C. MOTOR; also '29 fordor sed., $75. 6640 S. Western.

FORD—TOUR. SED. '35; BUILT-IN TRUNK, radio, like new; $525. South Shore 7433.

FORD '35 TUDOR—LIKE NEW; SAC. $425, terms. Goodrich Motors, 3948 N. Damen-av.

FORD—'30 TUDOR.............................$135
Slumbrick Ford Sales, 1711 W. 95th.

FORDS—'29-'35; CHEVS., '30-'34; BARGS. So. Shr. 7365. J. J. Wright, 7701 Stony Isl.

USED AUTOMOBILES FOR SALE.

F-O-R-D-S 1935

Choice of colors. In 4 door de luxe sedans with trunk, mohair and Bedford cord upholstery, safety glass, dual horns, wipers, etc. Some driven so little you would think them brand new. Also coupes, tudors, and regular sedans in choice of color. Specially priced for as low as.......................
$450
25 TO SELECT FROM.
Your Car Down—Balance E Z Terms.
These Cars Are All
Renewed and Guaranteed.
R-a-y T-e-n-n-e-s
AUTHORIZED FORD AND
LINCOLN-ZEPHYR DEALER.
2451 N. Sacramento-av.
AT MILWAUKEE-AV.

FORD—1935 FORDOR

SEDANS
YOUR CHOICE OF 10.
$425 FULL PRICE
1934 FORD DE LUXE FORDOR SEDAN.
$325 FULL PRICE.
$50 DOWN.
FULLY GUARANTEED.
TRIANGLE MOTORS,
6051 COTTAGE GROVE-AV.

Ford Newest '35, $485

De luxe sedan, built-in trunk, special wheels, radio, heater, just like brand new. You car down, bal. 12-24 mos. 90 day guar.
NEW LOW FINANCE PLAN.
FINANCE CORP. [EST. 21 YEARS.]
4701 WASHINGTON-BLVD.

— — — — FORD MODEL A'S. — — — —
WE HAVE A BEAUTIFUL SELECTION OF COUPES AND SEDANS FROM '29s to '31s, POSITIVELY PRICED AS LOW AS $65 THE FULL PRICE.
FELZ BARGAIN COUNTER,
3542 N. CLARK-ST.
½ BLOCK SOUTH OF CUBS' PARK.

FORDS IN EVANSTON.

'35 fordor de luxe trunk sedan.........$489
'34 de luxe tudor sedan....................$369
'32 de luxe coupe.............................$219
'31 rumble seat coupe......................$ 95
'29 tudor sedan.................................$ 49
DODGE DLR., 1019 DAVIS-ST., EVANSTON.
EVANSTON CARS ARE BETTER CARS.

Ford 1935 Tudor Touring

sedan; trunk; complete equipment.
Car driven but little.
4550 Washington, Chicago.
640 Madison-st., Oak Park.

FORD 1932 TUDOR,

$245. Like new in every respect.
SUNNYSIDE MOTOR SALES.
Authorized Plymouth-De Soto Dealers.
4511-33 LINCOLN-AV.

Ford '36 Sedan. Used. Save.

1935 sedans, tudors, coupe, low, $395.
1934s-'30s, all models, low, $135.
Lowest down payment, terms-trade.
Morton's, 1220 S. Michigan.

FRANKLIN SPORT SEDAN

Mod. '31; 6 wire whls., 2 side mts.; also '30 Franklin sedan, looks and runs like new. $195. Guaranteed; terms; trade.
2317 S. MICHIGAN.

Franklin 7 Pass. Sed., 6 Cyl.

$495
Has no equal for economy. Series 63-32.
SOUTH SHORE BUICK, INC.,
7320 STONY ISLAND. MID. 6403.

Franklin Airman Sed., $125.

Latest '30; heavy duty tires; exc. motor.
INDEPENDENT MOTORS,
2700 MADISON-ST.

FRANKLIN—1929 SMALL 5 PASS. SEDAN; fine condition; new paint; $175.
Owner, 6515 Drexel. Midway 1619.

GRAHAMS

1935 SUPERCHARGED 8 cyl. 4 door sedan, built-in trunk, very clean finish and upholstery, fine tires and motor..............$785
1935 SPECIAL 6 SEDAN, side mts., trunk rack; driven very little; still practically a new car. Perfect mech. shape..........$595
BIRD SYKES CO., GRAHAM DISTRIB.
2215 S. MICHIGAN. Open eves., Sun.

GRAHAM NEWEST 1935 DE L. SEDAN; guar. like brand new; side mounts, safety glass; truly a beauty; sacr. for $495, terms.
U. S. Auto Finance Co. 2535 N. Crawford.

GRAHAM—1931 DE LUXE COUPE, 6 WIRE wheels; exc. cond. Reduced to $175.
RIVIERA MOTOR SALES, INC.
4725 MADISON-ST.

GRAHAM—1930 5 PASS. 6 WHEEL SEDAN; ACT QUICKLY; YOURS FOR $65.
3742 LAWRENCE-AV.

GRAHAM—LAST '35 SUPERCHARGED 8 4-dr. touring sed.; blt.-in, trunk; like brand new; cost $1,400; now $595. 6811 S. Halsted.

GRAHAM—1934 4 DOOR SEDAN, $445.
Buick Dealer, 6100 N. Western-av.

GRAHAM—1933 SEDAN; RADIO, HEATER; like new; $425. 151 E. Erie-st. Del. 1505.

HUDSONS

Don't forget that Hudson has proven by official records its great stamina and economy.
1935 HUDSON 6 CYL. 4 DOOR SEDAN; Bengal brown, side mounts, elec. hand gear shift, rear luggage comp., heater. Guar. $645.
ALSO
1934 HUDSON DE LUXE SEDAN.
2 side mounts, metal tire covers. Brewster green finish, ivory wire wheels and striping, spotless mohair interior, factory built-in radio, complete dual chrome equipment, tires like new. Guaranteed $595
All makes and models..............$25 up
BUTLER MOTORS, Inc.,
Hudson-Terraplane Distributors.
2512-18 S. MICHIGAN-AV.

HUDSON '36 SEDAN

De luxe model used sedan, all steel turret top, electric shift, built-in trunk, radio, heater. Special paint and upholstery, cost over $1,300, now $895. Your car down, balance 12-24 months. 90 day guarantee.
NEW LOW FINANCE PLAN.
FINANCE CORP. [EST. 21 YEARS.]
4701 WASHINGTON-BLVD.

— — — HUDSON 1930 SEDAN. — — —
$95 THE FULL PRICE.
THIS IS REALLY A BARGAIN PRICE AS THE CAR IS PERFECT AND SHOULD BE SELLING FOR $200, AND REMEMBER THE FULL PRICE IS ONLY $95.
FELZ BARGAIN COUNTER,
3542 N. CLARK-ST.
½ BLOCK SOUTH OF CUBS' PARK.

HUDSON LATE 1935

De luxe sed.; built-in trunk, radio, htr., dble. horn, safety glass; orig. cost $1,460. Also 2 dr. built-in trunk sed.; radio; sac. for $595. Your car down, bal. 12-24 mos. 90 day guar.
State Auto Finance Corp.,
3939 Washington-blvd.

Hudson 1934 5 Pass. Sedan,

Better than excellent. $450. Terms.
Packard Factory Branch, 1441 E. 75th-st.
Open Sunday and evenings. Midway 7272.

HUDSON—'30 BROUGHAM, 6 WIRE WHLS., side mts., very good tires, trunk rack, brand new paint job. A real barg., $195.
BIRD SYKES CO., GRAHAM DISTRIB.
2215 S. MICHIGAN. Open evening, Sunday.

HUDSON—LATE '35 DE L. SED.; SAFETY glass, dual equipment. Sacrifice for $500; terms, $100 down. 1647 S. Crawford-av.

HUPMOBILE SEDAN.

Latest streamlined, used, built-in trunk; a rare barg. at only $795. Your car down payment, balance 2 years at 6%.
LARRY O'ROURKE. [EST. 22 YRS.]
945 WASHINGTON. [3 min. from loop.]

Hupmobile '34 De L. Sedan.

6 cylinder, 4 door; safety glass, air wheels, dual equipment; wonderful condition in every way. $445. Guaranteed. Terms, trade.
DODGE-PLYM. DEALER. 2810 MADISON.

Hupp 6 1933 5 Pass. Sedan.

Near new condition; $350; terms.
Packard Factory Branch. Open Sun. and eves.
925 Linden-av., Hubbard Woods. Briar. 0060.

ISOTTA-FRACHINI—MUST SAC., $19,000. Stunning, low sport sedan; no dealers. Emerman, 1330 Hyde Pk.-blvd. Atlantic 2501.

La Salles, Cheap at Felz.

2 left over to close out. 1935 trunk sedans; hardly run. Beautiful, comparable to new. Sacrifice below the market value.
1132 Diversey-blvd.

LA SALLE '33 5 PASS.

De Luxe Sed., side mts., radio, heater, paint, tires, uphol. like new thruout. Orig. cost over $3,000. Motor thoroly reconditioned. This car is fully guartd. Now only $795.
2247 S. MICHIGAN. VIC. 1268.

LA SALLE '36 SEDAN.

4 dr. de l., trunk, used, and latest '35 4 dr. de l. sed.; built-in trunk. Today's price low as $945. Your car down, bal. 2 yrs., 6%.
LARRY O'ROURKE. [EST. 22 YRS.]
945 WASHINGTON-BL. [3 min. from loop.]

LA SALLE '33 5 PASS. SED.

Side mts., almost new tires. $775; terms.
Packard Factory Branch. Open Sun. and eves.
925 Linden-av., Hubbard Woods. Briar. 0060.

LA SALLE—'35 CONV. COUPE; ORIG. BLK. finish; very little mileage; can't be told from new $865
Eddin Motors, 2209 S. MICHIGAN.

LA SALLE—1934 FLEETWOOD SEDAN; $100 radio; perfect as new; $795. 3032 N. Clark.

USED AUTOMOBILES FOR SALE.

LA SALLE 1935 SEDAN

30 DAY DRIVING TRIAL.
5 pass., 4 dr., built-in trunk, air whls., heater; cost $1,687; now $845. Regular warranty. You car down, bal. 12-24 months.
NEW LOW FINANCE PLAN.
FINANCE CORP. [EST. 21 YEARS.]
4701 WASHINGTON-BLVD.

LA SALLES—1936-'35-34.

[4 TO CHOOSE FROM] USED.
De luxe touring sedans. All dual equipment. Some cannot be told from new. As low as only $745. 12-24 months.
OAK PARK AUTO FINANCE CORP.,
4618 WASHINGTON-BLVD.

LA SALLE—'34 2-P. CP., 5 DISC W....$795
La Salle '30 5-pass. sed., 5 wood whls. 195
La Salle '30 7-pass. sed., 5 disc whls. 295
EMIL DENEMARK, INC.
3860 OGDEN-AV. CRAWFORD 4100.

LA SALLE 1935

5 pass. touring sedan; built-in trunk, white wall tires...................................$795
Edwards Finance Co. 18 yrs. on Mich.-av.
2441 S. MICHIGAN.

LA SALLE 5 PASS. COUPE.

$225
Low mileage, '30, clean inside and out.
SOUTH SHORE BUICK, INC.,
7320 STONY ISLAND. MID. 6403.

LINCOLN—CLUB SEDAN, 1934 TWELVE, that's one of the most beautiful cars of its kind in Chicago. The beautiful glossy finish has not a mar on it. Luxurious upholstery. Expensive appointments. Equipment includes side mounts, trunk, heater, metal tire covers, etc. Motor driven just enough to be properly broken in. This car was chauffeur driven and now it's 100% in every detail. In fact, we defy any one to tell it from brand new. Will sell at about one-third the original cost. See Mr. Prentiss, 2545 S. Michigan-av., today.

Lincoln Zephyr 1936

[USED] 30 DAY DRIVING TRIAL.
4 door, 6 pass., special color, white wall tires, heater, duplate glass, etc. Cost $1,624., now $1,250. Regular warranty. Your car down payment, balance 12-24 months.
NEW LOW FINANCE PLAN.
FINANCE CORP. [EST. 21 YEARS.]
4701 WASHINGTON-BLVD.

LINCOLNS.
THE FINEST
AT THE LOWEST PRICES.
1934 V-12 Convert. Dietrich De L. Sedan.
1934 V-12 5 pass. de l. 5 w. Sedan.
1933 V-12 5 pass. de l. 5 w. Sedan.
1933 V-12 145 in. w. b. de l. Town Sedan.
1932 V-8 7 pass. de luxe Sedan.
Lowest down payment. Terms, trade.
AUTH. LINCOLN ZEPHYR DLR.
2825 Sheffield, near Diversey.

LINCOLN '32 8 CYL.

5 pass. club sedan; side mounts, heater, radio, all new tires, beau. uphols. and paint. New car appearance. Original cost $4,900; now only $695. Fully guaranteed. Terms.
2247 S. MICHIGAN. VIC. 1268.

LINCOLN 1931 7 PASS.

sedan; 6 wire whls., side mts., new tires, radio, heaters; also '31 5 pass. tour. sedan. $395. Guaranteed; terms; trade.
2317 S. MICHIGAN.

Lincoln—Newest '34 Sedan.

De l. 4 dr. V-12; eqpd. with 6 whls., side mts., white wall tires, spec. paint; pass for NEW thruout; must be seen to apprec.; original cost $4,600; no reasonable offer refused. Ask for Mr. Petersen's personal car terms.
PETERSEN, 1340 W. 63d-st.

Lincoln '31 De L. Sedan, $295

4 door, 3 window style, side mounts, 6 wire wheels, fully equipped. Terms.
INDEPENDENT MOTORS,
2700 MADISON-ST.

Lincoln, Real '33, $745.

A 6 wheel sport coupe; like brand new. Also '34 convertible custom coupe at ⅓ cost.
Phone Well. 7802.

LINCOLN 1930 CUSTOM

Sedan, an exceptionally beautiful car; 6 w. w.; fine shape; only $225
WEST SIDE BUICK SALES.
4666 WASHINGTON-BLVD.

Lincoln Vict. Spec. Coupe,

1931, A1 cond.; $450. Terms.
Packard Factory Branch, 1441 E. 75th-st.
Open Sunday and evenings. Midway 7272.

La Salle '33 5 Pass. Sedan.

S. mts. New car looks and actions. $650.
Packard Factory Branch, 1441 E. 75th-st.
Open Sunday and evenings. Midway 7272.

LINCOLN—1931 JUDKINS COUPE; 1ST class in every respect; low mileage, air brakes, etc. Cost over $5,000; sacrifice for $350. Private. ANDERSON, 6019 N. Paulina-st. Briargate 4410.

LINCOLN—LIMO., LATE '28; VERY GOOD cond.; $90. Jensen, 4614 Lake Park-av.

LINCOLN—1931 SEDAN; CHEAP. 151 E. Erie-st. Del. 1505.

LINCOLN—1930 DE LUXE SEDAN; SPECIAL, $215. 3742 LAWRENCE-AV.

MARMON—'29 LITTLE SEDAN; A1 COND.; gd. tires; sac. $85. Edge. 2359. Ard. 2186.

NASH 1935

6 cyl. Victoria; like new..................$595
Edwards Finance Co. 18 yrs. on Mich.-av.
2441 S. MICHIGAN.

NASH—GENUINE NEWEST '35 DE L. TOURing sedan. Guar. like brand new. Not a blemish, built-in trunk, air whls.; also 1934 Vict. coupe. Yours for only $395; terms.
U. S. Auto Finance Co. 2535 N. Crawford.

Nash '30 Victoria Coupe.

An amazing value. $185. Terms.
Packard Factory Branch, 1441 E. 75th-st.
Open Sunday and evenings. Midway 7272.

NASH—DE LUXE 4 DR. SEDAN, 1934, 6 cyl., heater, dual eqpt., low mileage, new car appearance, $485. Kroll Dodge-Plymouth, 7215 S. Halstd-st. Ph. Radcliffe 2708.

NASH—'32 LGE. 6 SED.; PERF. COND.; sac. $175. 3417 N. Western. Bitt. 9789.

NASH—EARLY '30, LGT. 6 COACH, DRIVen by owner; $130. 132 S. Central-av.

OLDSMOBILES 1935

[8 TO CHOOSE FROM.]
De luxe coupes, touring sedans; built-in trunks, radios; just like new. Low as $565.
OAK PARK AUTO FINANCE CORP.,
4618 WASHINGTON-BLVD.

Olds. '34 6 Cyl. Tour. Sedan.

Built-in trunk, heater; perf. condition.
$195 DOWN.
DIVERSEY OLDS,
801 DIVERSEY-PKWY.

OLDS. 1936 SEDAN.

4 dr. de luxe trunk, used, and latest '35 4 dr. de luxe sedan; radio, heater, trunk. Today's price low as $695. Your car down payment, balance 2 yrs. at 6%. Open eves.
LARRY O'ROURKE. [EST. 22 YRS.]
945 WASHINGTON-BL. [3 min. from loop.]

OLDSMOBILES.

'36s, 6 and 8 cyl. sedans, used, from..$795
'35s, 6 and 8 cyl., all models, from... 675
Edwards Finance Co. 18 yrs. on Mich.-av.
2441 S. MICHIGAN.

Olds. 1936 6 Tour. Sedan.

Black, built-in trunk, used. Big saving. Also 1935 Olds 6 4 dr. sedan; built-in trunk. Like new at our special price, $735.
Mortons, 1220 S. Michigan.

OLDSMOBILE—1934 4 DOOR TOURING sedan. Car has had exceptional care.
SEE THIS CAR AT
WENZEL, 1143 DIVERSEY.
Terms and excellent bonus plan.

Oldsmobile '35 De L. Sedans.

6-8 cyl.; built-in trunk, dual equipment, air wheels; pass for new car; low as $595.
PETERSEN, 1340 W. 63d-st.

OLDSMOBILE—1930 PATRICIAN, 6 WIRE wheels, 4 door sedan.....................$185
SUNNYSIDE MOTOR SALES.
Authorized Plymouth-De Soto Dealers.
4511-33 LINCOLN-AV.

Olds. Trunk Sedan '35.

Hardly run; make offer.
DODGE CO., 907 Diversey.

OLDS. '32 DE LUXE SEDAN

Patrician model. Safety tested. Sidemounts. Trunk rack. Fine tires. Perfect running condition. Special $310.
MAY MOTOR SALES. 501 E. 69th-st.

OLDSMOBILE — 1935 COACH; BUILT-IN trunk. Can't be told from new.......$625
Lake Shore Motors, Inc.
1017 CHICAGO-AV. EVANSTON.

OLDS.—'34 TOUR. SED., NEW FIRESTONE tires, radio, etc.; $175 cash, $27.93 per mo. incl. full ins. Olds. Dealer, 7800 Stony Island. Sag. 1400.

OLDS—'34 DE L. 4 DR. TOURING SED.; blt.-in trk., side mts., radio, etc.; '33 cust. 6 4 d. tour. sed., trk., $425. 6811 S. Halsted.

OLDSMOBILE—'35 8 SPORT COUPE; MEchanical cond. good; a barg. at $675.
STEELE OLDS. 2484 MILWAUKEE.

OLDSMOBILE—COUPE, '34, VERY LOW mileage; like new; going to Europe, must sell. Phone 176 Winnetka. 860 Burr-av.

OLDSMOBILE—'29 4 DOOR SEDAN; GOOD cond. $125. Call Sun. or eves. Laf. 5362.

OLDS—'30 4 DR. 6 WHL. SED.; GOOD cond.; sac. $110. 3417 N. Western. Bit. 9789.

OLDSMOBILE—8 '34 CONV. COUPE. NEW tir., rad., htr., $575 cash. Grelle. Har. 0757.

OLDSMOBILE — 1935 R. S. COUPE; GENeral tires. Mr. McGray. 4729 N. Kedzie.

OLDS.—'36 "8" SED., USED; TRK., DE luxe equipmt., $895; 6% fin. 7755 Stony Isl.

USED AUTOMOBILES FOR SALE.

OLDSMOBILES

'34 CONVERTIBLE COUPE; 6 WHEELS, RADIO, HEATER, ETC. OUR PRICE..$595
'35-8 TOURING SEDAN; BUILT-IN TRUNK, RADIO, HEATER, ETC..................$795
'35-8 TOURING COUPE; BUILT-IN TRUNK, RADIO, HEATER, ETC..................$765
'35-6 TOURING SEDAN. LOTS OF EXTRAS $695
'35-6 COACH $645
ALSO MANY '31S TO '34S
IN ALL MODELS. PRICED LOW.
Northtown Motor Co.
CHICAGO'S RELIABLE OLDS. DEALER.
6401 N. Western. Corner Devon.

OLDSMOBILE 1936

6 cyl. de luxe 4 door touring used sedan; built-in trunk, all dual equip., beaut. black, high grade uphols. Orig. cost $1,003. Sac. Also 1935 6 cyl. de luxe tour. sedan, built-in trunk, radio, heater, all dual equip. Priced down to $645. Your car down, balance 12-24 months. 90 day guarantee.
BUY ON OUR NEW 6% PLAN.
AUTO LOAN CORP.,
4635 Washington-blvd.

OLDSMOBILE 1936

6 and 8 cyl de luxe 5 pass. used touring sedans; built-in trunk, high grade uphols., safety glass, heater, all dual equip. Orig. cost $1,160. Sac. low as $845. Your car down, bal. 12-24 months. 90 day guarantee.
State Auto Finance Corp.,
3939 Washington-blvd.

Olds., Newest '35, $535

UP. 6's-8's. YOU WOULD CALL NEW SEDANS. Built-in trunk, 6 whls., side mts., heater, radio, safety glass, dual equip. Cost up to $1,285. Sac. for your car down, balance 12-24 mos. 7 day trial. 90 day guar.
NEW LOW FINANCE PLAN.
FINANCE CORP. [EST. 21 YEARS.]
4701 WASHINGTON-BLVD.

OLDS. IN EVANSTON.

'33 de luxe 4 door trunk sedan........$395
'33 de luxe 2 door sedan.................$365
'31 6 whl. 2 door sedan....................$225
'30 2 door sedan...............................$ 95
'28 rumble seat coupe.......................$ 45
DODGE DLR., 1019 DAVIS-ST., EVANSTON.
EVANSTON CARS ARE BETTER CARS.

PACKARD 120 1936

4 dr. 5 pass. de luxe used touring sedan; built-in trunk; all dual equip.; high grade uphols. Orig. cost $1,294; sac. also 1935 mod. 120 de luxe touring sedan; built-in trunk, radio, heater; just like brand new. Priced down to $795. Your car dn., bal. 12-24 months.
BUY ON OUR NEW 6% PLAN.
AUTO LOAN CORP.,
4635 Washington-blvd.

Packard 1936-'35-'33

[USED] 30 DAY DRIVING TRIAL.
120 series, built-in trunk, 5 pass. and 7 pass sedans, conv. coupe, white wall tires, heater, duplate glass; cost up to $3,200; low as $545. Regular warranty. Your car down payment, balance 12-24 months.
NEW LOW FINANCE PLAN.
FINANCE CORP. [EST. 21 YEARS.]
4701 WASHINGTON-BLVD.

Packard 120s, 1936-1935

4—1935 sedans left to close out. Trunk compart. and loads of extras. Priced low as $795. Also '36 tour. trunk sedan; radio; used.
BIG SAVING.
FELZ. 1132 DIVERSEY-BLVD.
Famous 16 Years
for the BEST DEAL and the BEST TRADE.

PACKARD SALE

19 USED CARS
must be sold at lowest prices to make room. We are overstocked. Liberal trade. Convenient terms.
Hill Motors Packard Dlrs.,
640 Madison-st., Oak Park.

PACKARD 1936 120

4 dr. 5 pass. de luxe used sedan; built-in trunk, radio, heater, safety glass; high grade uphols. Orig. cost $1,360. Also 1935 sedan, fully eqpd. Sac. for $795. Your car down, balance 12-24 months. 90 day guarantee.
State Auto Finance Corp.,
3939 Washington-blvd.

PACKARD 1932 LT. 8

5 pass. sedan, motor, paint, upholstery perfect; must sacrifice.
Hill Motors, Packard Dlr.,
4550 Washington-bl., Chgo.
640 Madison-st., Oak Park.

PACKARDS 1935

[4 TO CHOOSE FROM.]
Touring sedans, sedan with trunk comp., 2 door touring sedans, de luxe coupe; radios. As low as only $745. 12-24 months.
OAK PARK FINANCE CORP.,
4618 WASHINGTON-BLVD.

PACKARDS.

'36 used 120 5 sed., trk., wh. walls...$1,095
'35 mod. 120 de luxe 5 sedan.............. 895
'34 12 cyl. de luxe club sed., side mts. 1,495
Edwards Finance Co. 18 yrs. on Mich.-av.
2441 S. MICHIGAN.

Packard '34 Formal Sedan.

Std. 8; side mts.; trunk rack; dual equip. Orig. fin.; interior and all details like a new car. Guaranteed. This is an exclusive body style that is rarely available at.......$1,250
Packard Factory Branch. Open Sun. and eves.
925 Linden-av., Hubbard Woods. Briar. 0060.

Packard 905 '32 Sedan.

Puts up the appearance of a new automobile. Offers brilliant performance. Unsurpassed riding qualities and handling ease second to none. Has side mounts, 6 good tires...$675
Packard Factory Branch. Open Sun. and eves.
925 Linden-av., Hubbard Woods. Briar. 0060.

PACKARD '36 CONVERT.

"120" 4 door sedan, used, all de luxe equipped, and latest '35 4 dr. de luxe sedan; trunk. Today's price low as $845. Your car down payment, balance 2 years at 6%.
LARRY O'ROURKE. [EST. 22 YRS.]
945 WASHINGTON-BL. [3 min. from loop.]

Packard '33 Std. 8 Sedan.

Model 1002. This late car is in almost new cond. Reconditioned, carries our guarantee. Equipment first class. We have it available at the very low figure of..........$775
Packard Factory Branch. Open Sun. and eves.
925 Linden-av., Hubbard Woods. Briar. 0060.

PACKARD 6 VICT. COUPE.

Latest 1928, equipped with side mts., exc. motor and uphol.; full price $110; terms.
INDEPENDENT MOTORS,
2700 MADISON-ST.

PACKARD '31 7 PASS.

Custom sed.; beau. black finish, whipcord uphol. like new; 6 new tires. Orig. cost over $4,500; terms or trade for only $395.
2247 S. MICHIGAN. VIC. 1268.

Packard 120 '35 Tour. Sedan

Beau. maroon fin., guar., $875. terms.
Packard Factory Branch. Open Sun. and eves.
925 Linden-av., Hubbard Woods. Briar. 0060.

PACKARD 901-'32 SEDAN.

W. w.; extra good cond.; $575; terms.
Packard Factory Branch, 1441 E. 75th-st.
Open Sunday and evenings. Midway 7272.

Packard 900 '32 Conv. Coupe

Positively like new. $495. terms.
Packard Factory Branch. Open Sun. and eves.
925 Linden-av., Hubbard Woods. Briar. 0060.

Packard 12-1934 7 P. Sedan.

This remarkable car $1,750. Guar.; terms.
Packard Factory Branch, 1441 E. 75th-st.
Open Sunday and evenings. Midway 7272.

Packard 120 Touring Sedan,

1935; A1 cond.; guar.; $900; terms.
Packard Factory Branch, 1441 E. 75th-st.
Open Sunday and evenings. Midway 7272.

Packard 900 Sedan-'32 5 P.

There will be many after this one. $550 tms.
Packard Factory Branch. Open Sun. and eves.
925 Linden-av., Hubbard Woods. Briar. 0060.

Packard 120 '35 5 P. Sedan,

Like new. Guar. $875. Terms.
Packard Factory Branch, 1441 E. 75th-st.
Open Sunday and evenings. Midway 7272.

PACKARD 120 SEDAN; TRUNK COMPART. HARDLY DRIVEN '35. MAKE OFFER. MUST BE SOLD. DODGE CO., 907 DIVERSEY-BLVD.

— — PACKARD '30 VICTORIA CPE. — —
Beau. new silver gray finish; new tires; hasn't been driven last 2 yrs.; must sell to close estate; no reas. offer refused.
2452 S. Michigan. Mr. Saunders.

PACKARD—1929 5 PASS. SEDAN; WIRE whls., white wall tires; overhauled; perf. condition. $135. Guaranteed. Terms, trade.
DODGE-PLYM. DEALER. 2810 MADISON.

PACKARD 7 PASS. SEDAN.

'29 custom 8...$150|'29 std. 8 ....$150
Packard Factory Branch, 24th and Michigan.

PACKARD—TAXI; 1929; EXCEL. COND. Widow will sell cheap. 4835 W. Huron, AUS. 1514. Sweeney.

PACKARD—1929 CLOSE COUPLED SEDAN. Beautiful condition; used very little; reas. No dealers. Mansfield 7717.

PACKARD—1930 LT. 8 5 PASS. SEDAN; side mts.; perf. cond.; $175. Call Plaza 2254.

PACKARD—'30 5 PASS. SED.; SIDE MTS.; like new; pri. owned. $160. 211 E. 23d-st.

PACKARD—1930 SMALL 8 CONVERTIBLE coupe, only $275. 3825 Montrose.

USED AUTOMOBILES FOR SALE.

PIERCE-ARROWS.

'33 12 cyl. de luxe 5 sedan, side mts...$895
'31 club sedan, de luxe, side mts......... 395
'31 convert. phaeton, side mts............ 395
Edwards Finance Co. 18 yrs. on Mich.-av.
2441 S. MICHIGAN.

PIERCE-ARROW EIGHTS.

1930 7 pass. sedan limo.......................$195
1931 5 pass. sedan.................................. 300
1932 5 pass. club brougham................. 550
Packard Factory Branch, 24th and Michigan.
Open Sunday and eves. Cal. 7413.

Pierce-Arrow '31 5 P. Sedan,

Excellent cond. $325. Terms.
Packard Factory Branch, 1441 E. 75th-st.
Open Sunday and evenings. Midway 7272.

PIERCE ARROW—7 PASS. SEDAN, '28 model, 6 cylinder, low mileage, excellent motor and paint, side mounts, private owner. $175. 1214 W. 64th-st.

P-L-Y-M-O-U-T-H-S

1935 de luxe 4 door touring sedan; built-in trunk; fully equipped; many extras; black color; like new thruout—and 1935 4 door de luxe sedan and 1935 coupe de luxe; rumble seat, air wheels; like brand new. Also '34 de luxe 2 door sedan, as low as
$435
12 to select from.
LIKE BRAND NEW. NEW CAR GUAR.
Your car down. Terms 12 to 24 months.
3937 N. Western-av.
Passen Motor Sales, Dodge-Plymouth,
2921 and 2954 Lawrence.

Plym. '35 Trk. Sed., $535

3 to choose from; variety of color, equipment and upholstery. 1934 4 door de luxe sedan; knee action. Also 1933s in choice of color; wire wheels and air wheels; fully guaranteed for as low as only
$295
Your car down, payments $25 per month.
"THE HOME OF THE DODGE CAR"
Murphy Motor Sales
ESTABLISHED 15 YEARS.
2720 N. CICERO-AV.

PLYMOUTH 1936

4 door 5 pass. de luxe used touring sedan; built-in trunk, all dual equipt., built-in radio; also 1936 2 door used sedan and 1935 4 door de luxe touring sedan. Priced down to $495. Your car down, bal. 12-24 mos.
BUY ON OUR NEW 6% PLAN.
AUTO LOAN CORP.,
4635 Washington-blvd.

Plymouth—'35, $465

Felz really has the latest '35s in trunk sedans and coupes. All fully guaranteed; definitely offered for as low as
$465
FELZ, 907 DIVERSEY-BLVD.
Famous 16 years
for the BEST DEAL and the BEST TRADE.

PLYMOUTH 1936

4 door, 5 pass. touring, used sedan; built-in trunk, double horns, wipers, tail lights, all de luxe equipment. Orig. cost $845. Also 1935 2 door de luxe touring sedan and coupes as low as $495. Your car down, balance 12-24 months. 90 day guarantee.
State Auto Finance Corp.,
3939 Washington-blvd.

— — — PLYMOUTH '34 COUPE. — — —
$325 THE FULL PRICE.
HERE IS A BEAUTY AND A FULL-FLEDGED '34. THIS IS OUR WEEK-END SPECIAL SO YOU'D BETTER HURRY. JUST IMAGINE,
$325 THE FULL PRICE.
FELZ BARGAIN COUNTER,
3542 N. CLARK-ST.
½ BLOCK SOUTH OF CUBS' PARK.

Plymouths—Plymouths

10 DAY DRIVING TRIAL.
1935s-'34s-'33s-'32s-'31s, and '30s; sedans, coaches and coupes; priced as low as $125; perfect condition; must sell these 18 at once. Terms low as $5 down, balance to 24 mos.
6445 S. Western. Pros. 0451.

PLYMOUTH—'35-'34.

[5 TO CHOOSE FROM.]
1935 4 door 5 pass. touring sedan; radio, heater; also '34 sedans and coupes. Low as $395. 12-24 mos. to pay. 90 day guar.
OAK PARK AUTO FINANCE CORP.,
4618 WASHINGTON-BLVD.

PLYMOUTH

1935 2 door touring sedan; built-in trunk, like new in appearance and performance. Full price $545
ROY E. GARLAND, INC.,
5540 BROADWAY.

Plymouth '32 Conv. Coupe.

New paint. A real sport car.
$60 DOWN.
DIVERSEY OLDS,
801 DIVERSEY-PKWY.

PLYMOUTH—'35 TOURING SEDAN; EQPD. with a radio and hot water heater; finished in ebony black. This car has had exceptional care and has new car appearance. See this car before you buy.
M. J. LANAHAN, INC.,
2542-44 S. Michigan. Cal. 7306.

PLYMOUTH—LATEST '35 DE LUXE SPORT coupe; air whls., no draft vent., heater, all electric radio, etc.; beau. black finish; like new throughout. Only $545; guar., terms.
BENDER-RIEGER, INC.,
PLYM. DEALER, 933 WASHINGTON-BLVD.

Plymouth '35 DeL. Sed., $595

Radio, heater, beau. gray finish; very low mileage; money back guarantee.
SNOW BROS.—AUTH. FORD DEALER.
652 MADISON-ST. OAK PARK.

PLYMOUTH—1936 TOURING SEDAN, USED 4 door de luxe model; built-in trunk; aqua-marine finish; new car warranty. Tremendous saving. $145 down.
DODGE DLR., 1019 DAVIS-ST., EVANSTON.
EVANSTON CARS ARE BETTER CARS.

PLYMOUTH—1936 4 DOOR DE LUXE sedan. Executive's car. Like new thruout.
BIG DISCOUNT!
Terms and excellent bonus plan.
WENZEL, 1143 DIVERSEY.

PLYMOUTH—1934 4 DR. SEDAN, DE LUXE model. Low mileage. Very clean throughout. Bargain at...........................$445
Lake Shore Motors, Inc.
1017 CHICAGO-AV. EVANSTON.

PLYMOUTH—1935 SEDAN; RUN VERY little; bargain; private party; will give terms. No dealers. Might even trade. Foster, 808 S. Ridgeland-av., Oak Park.

PLYMOUTH—1935 DE LUXE SED., $495.
SUNNYSIDE MOTOR SALES.
Authorized Plymouth-De Soto Dealers.
4511-33 LINCOLN-AV.

PLYMOUTH — 1931 4 DOOR SEDAN; PERfect mech. cond., bargain. Also 1932 Plymouth 4 dr. sedan, serviceable value for only $195. Low as $5 down, bal. 20 mos. Kroll Plym., 7215 S. Halsted. Ph. Rad. 2708.

PLYMOUTH—'34 TOUR. SEDAN......$369
White wall tires. The best Plymouth value ever offered. See this car today.
DODGE DLR., 1019 DAVIS-ST., EVANSTON.
EVANSTON CARS ARE BETTER CARS.

Plymouth '35 4 Dr. Tour. Sed.

Black, low mil., like new, trade; $145 dn.
COMMUNITY MOTORS, INC.,
3250 MILWAUKEE AT CRAWFORD.

PLYMOUTH—1935 TRUNK COACH, $545. 1934 de luxe sedan. Also coach, $425. 1933 P. D. sedan, $365. Your old car as down payment. Harold A. Sims Motor Co., 2550 N. Cicero-av.

— — PLYMOUTH—1936 COACH; USED — —
REPOSSESSED.
Newberry Motors, 1025 N. Clark. Whi. 8000.

PLYMOUTH—1934 DE LUXE 4 DR. SEDAN; dual horns, wipers, tail lamps, etc.; perf. $395. Little as $50 down, bal. 12 to 24 mos. BURKE-PLYMOUTH, 6733 S. Western.

PLYMOUTH — 1936 4 DR. TOUR. SED., used; beaut. green finish; new car guar. Also 1933 PD Plymouth De Luxe Sed., $95 dn. 1110 Chicago-av., Evanston. Green. 4444.

PLYMOUTH—1934 COACH P. E. DE LUXE; ALSO '33 SEDAN; LOW AS $345.
PONTIAC DEALER. 7727 S. ASHLAND.

PLYMOUTH—1932 P. B. COACH; ALSO P. B. coupe, $265; terms, trade. Harold A. Sims Motor Co., 2550 N. Cicero-av.

PLYMOUTH—1932 P. B. DE LUXE SEDANS. Perfect thruout; low as $250; little as $50 down. BURKE-PLYMOUTH, 6733 S. Western.

PLYMOUTH—'29 ROADSTER; MECH. PERfect; radio, h. w. heater. Must sac. 1528 Highland-av., 2d. Rogers Park 7369.

PLYMOUTH—LATE 1932 P. B. 4 CYL. 4 door sedan, perf., tires, finish and uphol. like new. Sacr. today. 1647 S. Crawford.

PLYMOUTH—CP., '32; CONDITION LIKE new; priv owner. De Ridder, Plaza 1400.

PLYMOUTH—1936 USED 2 DR. 5 PASS. sed.; forced to sell; priv. Irving 4270.

PLYMOUTH—1935 COACH, $425; ALSO '35 coupe, $425. 151 E. Erie-st. Del. 1505.

PLYMOUTH—1934 COACH.....................$365
Newberry Bargains. 1025 N. Clark.

PLYMOUTH—1934 VERY CLEAN 4 DOOR sedan, perfect cond., $425. 8031 S. Halsted.

PLYMOUTH—1935 COACH, HTR. ALSO sed. $495. Newberry Mtrs., 1025 N. Clark.

PLY.—'29 4 CYL. 4 DR. SED.; MOTOR, paint O.K., $75; $10 dn. 6640 S. Western.

PLYMOUTH—1935 2 DOOR SEDAN, $435.
MR. RICK, 4727 N. Kedzie.

PLYMOUTH—'33 COUPE; RUMBLE SEAT; radio; priv. Call Sun., 4-8 p. m. Arm. 1419.

PLYMOUTH—'36 TOUR. SED., BLACK, LOW mileage; save $190. Bit. 7000, Apt. 518.

USED AUTOMOBILES FOR SALE.

PLYMOUTHS

PLENTY OF THEM.
1935 25 1931—ALL MODELS. LOW AS
$195
Sedans, coupes, de luxe sedans. All colors. Some with built-in trunks, radios, hot water heaters and de luxe equipment.
It will pay you to see our stock first.
90 Other Makes and Models.
$75 up.
McFADDEN MOTOR SALES,
DODGE-PLYMOUTH DEALER,
2810 MADISON-ST.

Pontiac—1936

Demo.
4 door touring sedan
6 wheels, de luxe radio, heater, clock, seat covers, ash tray, dual equipment, special paint, etc.
$100 down
12 to 24 Months to Pay.
Northwest Pontiac
3807 Lawrence-av.

PONTIACS—
CLOSING OUT
Our entire stock of 1935 Pontiac 6 and 8 cylinder sedans and coupes at tremendous savings. Priced to sell today.
$495 AND UP.
ALSO SEVERAL USED 1936
DEMONSTRATORS AT BIG SAVINGS.
Your car as down payment.
COMMUNITY MOTORS, Inc.
2521 S. Michigan-av.
OPEN EVENINGS AND SUNDAYS.

PONTIAC DE LUXE '36

6 cyl. 4 door 5 pass. de luxe touring used sedan; built-in trunk, all dual equip. Orig. cost, $954. Also 1935 de luxe 6 touring sedan; built-in trunk, all dual equip., built-in radio, heater, and '35 2 door de luxe touring sedan. Priced down to $525. Your car down, balance 12-24 months. 90 day guarantee.
BUY ON OUR NEW 6% PLAN.
AUTO LOAN CORP.,
4635 Washington-blvd.

PONTIAC 1936

6 cyl. de luxe used sedan. Built-in trunk, radio, heater. Orig. cost $995. Also 1935 2 door de luxe touring sedan. Sacr. for $545. Your car down, bal. 12-24 mos. 90 day guar.
State Auto Finance Corp.,
3939 Washington-blvd.

PONTIACS.

'35 8 cyl. tour. sedan, radio, heater....$645
'34 8 cyl. 5 sedan, radio.................... 445
'33 8 cyl. 5 sedan, white wall.............. 345
'33 8 cyl. coach, heater....................... 325
Edwards Finance Co. 18 yrs. on Mich.-av.
2441 S. MICHIGAN.

PONTIAC—1935 DE LUXE 4 DR. 6 CYL. sedan. Original jet black finish, built-in luggage compartment, immaculate interior, excellent tires, safety glass thruout. Very low mileage $625
100 other cars to choose from.
BUTLER MOTORS, INC.
Hudson-Terraplane Distributors,
2512-18 S. MICHIGAN-AV.

PONTIAC 1935 SEDAN.

Looks and runs like new; little mileage; 18 months to pay. As low as
$190 DOWN.
DIVERSEY OLDS,
801 DIVERSEY-PKWY.

PONTIACS 1935-'34.

[5 TO CHOOSE FROM.]
De luxe coupes, touring sedans; built-in trunks; can't tell from new. Low as $395.
OAK PARK AUTO FINANCE CORP.,
4618 WASHINGTON-BLVD.

PONTIAC—NEWEST '36 TOURING SEDAN. Used. Truly like brand new. Guar. to give new car satisfaction, and prestige; equipped with built-in trunk, air wheels, turret top, knee action. Must be seen to fully appreciate. Sacr. for a fraction of orig. cost. Your car as down payment, balance to suit. U. S. Auto Finance Co. 2535 N. Crawford.

PONTIAC—'34 CUSTOM TOUR. SEDAN; built-in trunk, radio, heater; many extras. Also '34 cust. sedan as low as $485.
3937 N. Western-av.
Passen Motor Sales, Dodge-Plymouth.
2921 and 2954 Lawrence-av.

PONTIAC '36 SEDAN.

4 dr. de luxe, trunk, used, and latest '35 4 door de luxe sed. Today's price as low as $645. Your car down, bal. 2 years. 6%.
LARRY O'ROURKE. [EST. 22 YRS.]
945 WASHINGTON-BL. [3 min. from loop.]

PONTIAC—1936s-1935s.

Used: master 6s, de luxe 6s, de luxe 8s; most all models; some have trunks, radios, heaters, etc. Your car down, bal. 2 years.
EDGAR FITZPATRICK, INC.,
PONTIAC DEALER. 7727 S. ASHLAND.

PONTIAC 1935 SEDAN

5 pass. touring, safety glass, no-draft vent., knee action, built-in trunk. Looks and runs like new. $545. Guaranteed. Terms, trade.
DODGE-PLYM. DEALER. 2810 MADISON.

PONTIAC 1936-8 4 DR. SED.

Brown. Used. Owned and driven by member of our own organiz. Very low mileage.
PRICED TO SELL TODAY!
Union Station Motors. 310 S. Canal.

PONTIAC '35 6 CYL. COUPE.

Perfect thruout; very low mileage; $545.
COMMUNITY MOTORS, INC.,
3250 MILWAUKEE AT CRAWFORD.

PONTIAC—1934 CONVERTIBLE COUPE. Just the car for summer, and offered at sacrifice price $475
Lake Shore Motors, Inc.
1017 CHICAGO-AV. EVANSTON.

PONTIAC—1934 SED.; SIDE MTS., TRUNK RACK, G. M. RADIO; ALSO '33 SEDAN; LOW AS $395; CAR OR $100 DOWN.
PONTIAC DEALER. 7727 S. ASHLAND.

PONTIAC — 1935 SEDAN; LATEST SIX; REAL BEAUTY. CAR OR $150 DOWN.
PONTIAC DEALER. 7727 S. ASHLAND.

PONTIAC—'34 TOURING SEDAN........$495
BUICK DEALER, 6100 N. WESTERN-AV.

REO '33 DE LUXE SEDAN.

Safety tested, 6 cyl. model, perfect green finish. Interior spotless. Heater. Side mounts. Complete dual equipment. Many other extras. Exceptional mechanical condition. Real bargain at $425.
MAY MOTOR SALES. 501 E. 69th-st.

REO—1931 ROYAL 5 PASS. 6 WHEEL SEDAN; PERFECT COND.; $155.
3742 LAWRENCE-AV.

ROLLS-ROYCES.

CURRENT MODEL PHANTOMS.
Limousine, side mts., white walls......$1,500
4 pass. spt. phae., tonneau deck shield 2,000
4 pass. sport torpedo phaeton........... 2,750
Roadster, rumble seat......................... 1,350
Roadster, rumb. seat, silver special... 695
Edwards Finance Co. 18 yrs. on Mich.-av.
2441 S. MICHIGAN.

ROOSEVELT—1929 SEDAN, GOOD COND., 6 good tires, new brakes; $65 cash.
BESSMER. 8301 S. PAULINA.

— — STUDEBAKER SEDANS, 1931. — —
$175.
WE JUST HAVE THREE OF THESE BEAUTIFUL SEDANS LEFT TO CLOSE OUT AND THEY ARE REALLY IN EXCELLENT CONDITION. DON'T FAIL TO GET ONE OF THESE AT THIS BARGAIN PRICE.
$175 THE FULL PRICE.
FELZ BARGAIN COUNTER,
3542 N. CLARK-ST.
½ BLOCK SOUTH OF CUBS' PARK.

STUDEBAKER 1935 SEDAN

Dictator 6 4 door 5 pass. de luxe touring; built-in trunk. Cost $1,060. Our price $595. 12-24 months. 90 day guarantee.
OAK PARK AUTO FINANCE CORP.,
4618 WASHINGTON-BLVD.

Stude. 6, '31 4 Dr. De L. Sed.

6 wire wheels, side mounts; motor, tires and appearance like new. Very special, only $225. Your car down, $20 per month.
Dodge Dealer, 2720 N. Cicero

STUDEBAKER '36 SEDAN.

4 door de luxe, trunk, used, and latest '35 4 door de luxe sedan; 6 wheels, side mounts, trunk. Today's price low as $695. Your car down payment, balance 2 years at 6%.
LARRY O'ROURKE. [EST. 22 YRS.]
945 WASHINGTON-BL. [3 min. from loop.]

STUDEBAKER 1931

4 door sedan. Sunday special.........$125
SUNNYSIDE MOTOR SALES.
Authorized Plymouth-De Soto Dealers.
4511-33 LINCOLN-AV.

STUDE. '31 BROUGHAM.

Safety tested. Beautiful gray finish. Side mounts. Trunk. Fender lights. 6 ply tires. Exceptional condition. Special $175.
MAY MOTOR SALES. 7417 S. HALSTED.

STUDEBAKER—'32 DE L. SEDAN, $295. 6 chrome wheels; finish in a beau. tan; a real Evanston car. Don't miss this bargain.
DODGE DLR., 1019 DAVIS-ST., EVANSTON.
EVANSTON CARS ARE BETTER CARS.

STUDE.—'34 REGAL COMM., 6 W., TRUNK. New G-3 H. D. tires, radio, etc.; $150 cash, $27.93 mo. Olds. Dlr., 7800 Stony Is. Sag. 1400.

STUDEBAKER—'29 5 PASS. SED.; LATE model.; perf. cond.; $100. 2452 S. Michigan.

STUDEBAKER—'34 TOURING SEDAN..$445
BUICK DEALER, 6100 N. WESTERN-AV.

USED AUTOMOBILES FOR SALE.

STUDEBAKERS

50 TO CHOOSE FROM.
We have Chicago's biggest selection of Studebakers, all the way from 1935s to 1930s, in President, Commander, and Dictator models—Sedans, Coupes, and Sport models. Every one of these cars has been carefully renewed by expert, factory trained Studebaker mechanics and will give you new car satisfaction today. They come equipped with many de luxe extras and all the newest advancements. We sincerely believe these cars are offered at the absolutely lowest Studebaker prices in Chicago. Your old car may easily serve as complete down payment. Balance 18 months. No finance charge and no interest to pay if you buy on time; 5 days' driving trial. Studebaker Sales, 26th and Michigan-av. Open Sunday. Cal. 6492.

TERRAPLANE 1935 COACH.

A de luxe model with dual equipment, electric hand, mirror-like finish, spotless upholstering, should appeal to the most particular buyer. Repossessed and priced for quick sale at $545, with $150 down, bal. to suit.
HELEBRANDT, 2435 S. MICHIGAN-AV.

TERRAPLANE—LATEST 1935 SEDAN. A beauty, de l., side mts., heater, air wheels, safety glass; used a few mos. Trunk rack. For immediate sale, $475; can finance.
1647 S. CRAWFORD. LAWNDALE 4196.

Terraplane 6 '35 Trg. Sedan

4 dr., built-in trk.; $550; terms.
Packard Factory Branch. Open Sun. and eves.
925 Linden-av., Hubbard Woods. Briar. 0060.

MOTOR TRUCKS.

For Sale.

Ruby Has the Trucks

MOST COMPLETE STOCK
IN CHICAGO.
'35 Chev. 157 in. cab. stake.......$565
'34 Chev. 157 in. C & C, new tires 465
'33 G. M. C. 1½ ton panel...... 395
'32 Ford 4 cyl. ½ ton panel...... 265
'31 Ford ½ ton panel.............. 195
'30 Chev. pick up.................. 115
'29 Ford 1½ ton screen side...... 165
'29 Chev. ½ ton panel............ 65
Also 50 others—all weights and types.
RUBY CHEV., INC. USED TRUCK DEPT.
7158 Stony Island. Dor. 2310.

Mid-City Truck Specials.

'31 Chevrolet Blvd. Delivery, only $150
'32 Ford ½ ton panel, a real buy 225
'32 Dodge panel, reduced to only 245
'29 Chevrolet sedan delivery, a snap ... 75
'29 Ford 1½ T. stake truck, complete.... 95
'33 Chev., ch. & cab., duals, long w. b. 295
'30 Ford Express, 1½ ton, now only ... 165
'35 Ford 131" chassis and cab. duals.... 445
'30 Chev., ch. & cab, tand., ext. lg. w.b. 75
3 SLEEPER CABS AT YOUR OWN PRICE.
MID-CITY CHEVROLET,
1147 JACKSON. OPEN EVES., SUN.

FORD 1935 TRUCK.

131 in. Chassis with enclosed cab, 10 foot stake body with tarpaulin canopy, one and one-half ton capacity, with dual wheels and good tires, fine mechanical condition throughout. Priced low. $225 down, balance to suit.
HELEBRANDT, 2435 S. MICHIGAN-AV.

PANEL TRUCKS

1935 FORD.
1932 CHEVROLET.
Positively priced below the market.
FELZ BARGAIN COUNTER,
3542 N. CLARK-ST.
¼ BLOCK SOUTH OF CUBS' PARK.

— — EVANSTON O. K.'D TRUCKS — —
'35 Chev. 1½ ton chassis and cab.....$495
'33 Chev. sedan delivery, low mil........$325
'33 Chev. 1½ ton stake, duals...........$325
'34 Chev. ¾ ton canopy...................$425
WILL PAINT AND LETTER TO SUIT.
1111 CHICAGO-AV. EVANSTON CHEV. CO.

TRUCKS—ALL MAKES

FORDS, CHEVROLETS and DODGES.
1931s to 1935s—long and short wheelbase panels, stakes, canopies and dumps.
B. & W. Ford Dlr., 827 W. 35th. Yards 6080.

REO—MODEL GA DUMP TRUCK, 3 YARD, Heil body, hydraulic hoist and brakes. Dual 34-7 tires. Price $250. 645 E. Jefferson-st., Joliet, Illinois. Phone Juliet 7927.

2—1935 157 INCH FORD CHASSIS AND cab with city hauling if you can qualify. Motor Truck Sales and Equipment Co., 1714 S. Halsted-st.

FORD—LATEST 1934 1½ T., 157 IN. WHL. base, with sleeper cab; good tires; runs perfect. Sac. for only $445. Terms, trade.
DODGE DEALER, 933 WASHINGTON-BLVD.

USED—NEW DUMP TRUCKS, HYDRAULIC hoist; ready for work now. ALL sizes. B. & W. Ford Dlr., 827 W. 35th. Yards6080.

CHEVROLET 1935 157 INCH W. B. CAB and chassis; real bargain; $445. Estab. 1890. LAWDER BROS., 6900 Vincennes.

FORD 1935 PICKUP; LOOKS AND RUNS like new; barg. $440. Also 6 1931 panels, $100. LAWDER BROS., 6900 Vincennes.

DUMP TRUCKS—1½-5 TONS. DIAMOND T, Sterling, Mack, International, and all other types. 2630 S. Wabash. Cal. 5767.

DIAMOND T TRACTOR—1933 MODEL 351, Good shape. Phone Virginia 0210.
AUTOCAR TRUCKS. 1716 W. Pershing-rd.

PRIV. PARTY WILL SELL 1929 FORD, 1½ ton stake, cheap or trade for lgt. pickup. George Hunter. Dor. 7489.

FORD 1936 131 IN. CHASSIS AND CAB with dual whls., open express body at bargain price. LAWDER BROS., 6900 Vincennes.

CHEV. TRUCK—LONG WHEELBASE. DUAL wheels, stake body, A-1 condition; best offer. 2838 S. Trumbull-av.

FORD—1½ TON PANEL, GD. MOTOR AND tires, sac. $95. 1859 Mohawk-st., 2d.

INTERNATL. TRUCK—'33, 1½ TONS, WITH body. 2136 Armitage, bet. 1-5.

CHEV. DUMP D. $75; HENDR. DUMP Fed. stake bodies, $5 up. 4421 S. Kedzie.

DODGE—2 TON TRUCK, GOOD COND. VERMONT MARBLE CO. Longbeach 8151.

1928 REO DUMP—HYDRAULIC HOIST, duals; good condition. 3148 Ogden.

WILLYS-KNIGHT [2] 1½ T. '33 CHASSIS, cabs; duals. Martin, 2034 Southport.

1935 FRUEHAUF, SER F33.402, MOD. 718; max. 20,000. Martin, 2034 Southport.

INTERNATIONAL 2 TON DUMP—HYD. hoist, dual wheels; bargain. 3148 Ogden.

MOVING VAN—FIRST CLASS CONDITION, cheap. 1,100 cu. feet. 557 E. 88th-pl.

FORD—'31 1¼ TON PANEL. PERFECT. Sacr. 1830 S. Spaulding. Crawford 3280.

FORD—'29 PANEL TRUCK; BARGAIN, $140. BUICK, 7647 S. Halsted.

FORDSON TRACTORS—[6]; CHEAP. Martin Auto, 2034 Southport-av.

FORD—1934 DE LUXE ¾ TON PANEL, $115 DOWN. 5133 IRVING PARK.

CHEV. '34 TRUCK; 1½ TON STAKE BODY. Exc. mtr.; new tires; $495. 6640 S. Western.

INTERNATL. LATE MOD. 1½ T.—DUAL whl., stake body; perf. 908 S. California.

DIAMOND T DUMP, 2½ TON, LATE MODel, 6 cyl., $485. 1382 W. Randolph-st.

To Rent.

WANTED TO HIRE—TRUCKS FOR CITY pick ups and deliveries; owners must drive. Mr. Pullano, 1141 Polk-st.

PANEL OR STAKE TRUCKS—¾ TO 2 TONS; perf. cond. Rent without driver by day, week, or year. Low rates. Delaware 7272.

HAVE 2 TON DUMP TRUCK, WANT work; reas. rate. Sag. 6515 or Reg. 3105.

Wanted.

WANT USED, JUNKED OR WRECKED Trucks, Buses, Tractors, Trailors, Etc.—Highest prices pd. Martin Auto. Div. 2772.

1 LATE MODEL TRUCK CHASSIS, 1 OR 1½ tons, with pneumatic tires. Cash. MANSFIELD 7770.

Truck Trailers.

For Sale—One 1935 Fruehauf Refrigerator 20 ft. trailer—900-20 tires, like new. A barg. John J. Gillen, Main & Dawson-sts., Warren, Ohio.

18 FT. BRAND NEW CHASSIS..........$495
2 18-foot B. & J. Refrigerator trailers, 45 days old, for unpaid balance.
B. & J. TRAILER, 3913 S. Mich. Open Sun.

SEMI-TRAILER—NO MONEY DOWN; NEW. Low prices. Address C E 370, Tribune.

AUTO CREDITS.

SELL $225 CHRYSLER CREDIT FOR $50; $250 Buick for $50; $250 Pontiac credit, $125; $150 Ford credit, $45; $165 Oldsmobile credit, $45; $150 Chevrolet credit, $50; $150 Plymouth credit, $45; $170 Dodge credit, $45; all on 1936 models. Sam Bernstein, 10 N. Clark, 6th flr. Dea. 2548.

WILL PAY CASH FOR GOOD $300 CREDIT on 1936 Oldsmobile 6.
ADDRESS D 156, TRIBUNE.

— —$160 OLDSMOBILE CREDIT $35 — —
LEAVING TOWN; MUST SACRIFICE.
— — — — KEYSTONE 1297. — — — —

$180—ANY MODEL 1936 DODGE—$35. Authorized Dealer; Big sacrifice. JUNIPER 4849.

$100 FORD, $150 CHEV., $140 PLYMOUTH, $200 Buick, $350 Chrys., $190 Dodge, $240 Nash. Will take any reas. offer. Ked. 0270.

$100 FORD OR PLYMOUTH CREDIT FOR $25. Berwyn 640-J.

WANTED—LARGE CREDIT FOR CASH ON small car. Address D 379, Tribune.

$100 CHEV. MASTER COACH FOR $25; on west side; dlr. King, 1928 S. Austin.

LARGE SACRIFICE OLDSMOBILE CREDIT for immediate sale. Spaulding 8321.

FORD CREDITS, $125 ANY MODEL $25. Phone Briargate 2289.

MUST SACRIFICE $160 DE LUXE PLYMouth credit for $65. Fairfax 3668.

AUTO ACCESSORIES, REPAIRING.

WILL FINANCE CITY, STATE LICENSE—Nothing down—12 to 20 months to pay. Complete overhauling, body repairing, paint, upholstery, tires, batteries, auto radio, tops, glass, fenders, etc. Estimate—towing free. Established 15 years.
2511 MILWAUKEE. BELMONT 4844.

MUSICAL INSTRUMENTS.

Pianos and Players.

PIANO WAREHOUSE BIG BARGAINS THIS WEEK ONLY
SAVE MONEY—BUY AT FACTORY NOW.
NEW GRAND PIANO, $238
Positively cannot be duplicated anywhere.
USED GRAND PIANOS
KIMBALL, STEINWAY, BAUER, WHITNEY, BRAMBACH, STEGER, ELLINGTON.
Ellington, built by Baldwin....$125
Weidling, dark mahogany grand....$185
Brambach, mahogany, medium size....$235
Conway, entirely refinished....$295
Steger, entirely rebuilt....$350
Steinway grand, rebuilt, fine condition..$398
Kimball concert grand, like new....$785
Kimball $1,375 artist size grand....$875
63 Other Grand Piano Bargains.
PAYMENTS AS LOW AS $2 PER WEEK.
Many good used uprights....$18 up
Many good player pianos....$45 each
TERMS ONLY $1 WEEKLY.
Kimball Factory Warehouse
2611 S. California-av.
CORNER OF 26TH-ST., 2700 WEST.
Open Sunday 1-6 P. M.
Daily 9 a. m.-9 p. m.

USED GRAND PIANOS AT WURLITZER'S
Many well known makes to choose from—various styles and sizes in both mahogany and walnut. There are just eight instruments in this special group, each representing an outstanding value. Priced for immediate clearance as follows:
$135—$175—$225—$265—ETC.
CONVENIENT TERMS.
Old pianos in exchange.
WURLITZER
111 S. WABASH-AV. [AT MONROE-ST]. OPEN EVENINGS.

PIANO BARGAINS AT LOWEST PRICES.
USED GRANDS.
Schiedmayer ...$145 | Cable $395
Steinway ....155 | Schumann 395
Osborn ....195 | Knabe 525
Chickering ....250 | Steinway 565
Kimball ....275 | Mason & Hamlin.1,095
New Baby Grand....$295
USED UPRIGHTS.
Hallet & Davis...$25 | Conover $60
Emerson ....35 | Gulbransen player. 75
Steinway ....40 | Bauer 85
Steck ....55 | Estey midg....165
New midget....$174.50
CABLE PIANO CO., WABASH & JACKSON.

—WE MUST SELL IMMEDIATELY ALL—used grand pianos and upright pianos in our big store at unheard of prices.
GRAND PIANOS, $125 UP.
UPRIGHT PIANOS, $20 UP.
VERY EASY TERMS.
Kimball, Steinway, Knabe, Brambach, Gulbransen, Starck, Wurlitzer, Straube.
W. W. Kimball Co. Branch Store.
3933-35 N. KEDZIE-AV.
Open during sale until 9 p. m.
Sale starts Monday, 9:30 a. m.

A SMALL SIZED GRAND PIANO WILL BE sold for small balance due on account. CAN BE SEEN SUNDAY. Just take over weekly payments of $2; no down payment to responsible party; offers exceptional value for some one. Answer quick. Must move immediately. Phone Wabash 6900. MR. PIERCE, Manager Finance Dept. SUNDAY 1 TO 5, WEEK DAYS 9 TO 9. BALDWIN PIANO CO., 323 S. WABASH-AV.

1935 KIMBALL MADE GRAND. USED. But nearly new, for balance due on former customer's contract. Continue small monthly payments. See or phone MR. JAHNCKE, Har. 4010. SUNDAY, 1 TO 6 P. M.; MONDAY AFTER 9:30 A. M. W. W. KIMBALL CO., 306 S. WABASH-AV.

$168 PAYS BALANCE DUE ON $675 WELL KNOWN MAKE GRAND PIANO. You continue small $2 weekly payments. MUST DISPOSE OF IMMEDIATELY. See or phone Mr. Jahncke, Har. 4010. SUNDAY, 1 TO 6 P. M. MONDAY, 9 A. M. TO 5 P. M. W. W. KIMBALL CO., 306 S. WABASH-AV.

HARDING GRD.$195 | HINZE UPR....$25
Apollo Grd....225 | Kimball Upr....30
Leland Grd....265 | Emerson Upr....50
Kimball Grd....295 | Steinway Upr....75
LYON & HEALY, 243 S. WABASH-AV.

HALLET & DAVIS GRAND—A BEAUTIFUL hand-carved Louis XV. Period model, just like new, with fine upholstered bench to match, only $385; cost over $1,200; low tms. WYMAN'S, 604 Republic Bldg., 209 S. State.

RATHER THAN PAY STORAGE, CABLE Piano Co. will sacrifice 50 taken-in-trade pianos. Your choice, $25 each. Big opportunity for out-of-town dealers. Stored at Acacia Warehouse, 1935 N. Larabee.

SMALL SIZE PIANO—IDEAL FOR APARTment. Reduced to only $65. Reconditioned. Terms, $1 per week. P. A. Starck Piano Co. 16 N. Michigan.

WE SELL GRAND PIANOS FOR PRIVATE parties and only charge 6% commission. Quick results guaranteed. Call WYMAN'S, Wab. 2769. For 21 years at 209 S. State-st.

APOLLO BABY GRAND—JUST LIKE NEW. Can be had for $226, bal. at $1.50 wk. No down payment. Free delivery. Bench includ. WYMAN'S, 604 Republic Bldg., 209 S. State.

PRIVATE PARTY WISHES TO BUY MASON and Hamlin or Steinway for cash. Mut be reasonable. No dealers. Write only. Mr. Meyers, 1100 S. Central Park-av.

LOUIS XV. GRAND—ENTIRE PIANO IN perfect condition. A real cash bargain. Suitable for Wedding or Graduation gift. Sun. or Mon. p. m. Schroeder, 3409 N. Ashland.

STEINWAY GRAND—LEFT WITH US FOR sale. Any reasonable offer, cash or terms. WYMAN'S, 604 Republic Bldg., 209 S. State.

WINDSOR GRAND—LEFT WITH US FOR sale. Owner will take $110 if spot cash. WYMAN'S, 604 Republic Bldg., 209 S. State.

SEVERAL STEINWAY GRAND BARGAINS in perfect cond.; fully guaranteed. Moist Piano Co., 8th flr., 209 S. State.

MAH. CHICKERING BABY GRAND; A-1 cond.; must dispose for cash. Storage Mart, Iredale Storage, 1723 Benson, Evanston.

$2 MONTHLY RENTS SMALL UPRIGHT TO careful party, 28 E. Jackson, cor. Wabash. RALPH C. BRANCH. Phone Harrison 5854.

MUST SELL MY BEAUTIFUL MATHUSHEK Spinetgrand piano. Walnut finish, like new. Phone Euclid 2552.

EXQUISITE FRENCH PERIOD GRAND. Built by Kimball. Prac. new; sacrifice. Chicago Piano Exchange, 3119 Lawrence-av.

WILL SACRIFICE MY GOOD BABY GRAND piano, excellent condition, reasonable. Call University 1898, reverse charges.

LOUIS XV. PERIOD GRAND—SLIGHTLY used in private house. Will sell for $295. Moist Piano Co., 8th flr., 209 S. State.

VOSE & SONS—WAL. PERIOD GRAND. Will sell for small remaining balance. Moist Piano Co., 8th flr., 209 S. State.

NEW VERTICAL GRANDS....$199
NEW STUDIO UPRIGHTS....$139
Moist Piano, Co., 8th flr., 209 S. State.

BABY GRAND PIANO—EXC. TONE, MAhogany finish. A-1 cond.; reas; no dealers. 434 Harrison-st., Oak Park.

SCHULZ BABY GRAND—2 YRS. OLD; 4 FT. 73 keys. $150. Gra. 10081, Apt. 107.

BABY GR. PIANO AND BENCH—ALMOST new; $175; call wk. days. 6648 S. Halsted.

WANT—TO EXC. REPROD. GRAND. PIANO for apartment grand piano. Cicero 1983.

WANTED—MEDIUM SIZE UPRIGHT OR player piano for cash. 2653 W. 24th-pl.

GRAND PLAYER PIANOS WANTED—WILL pay cash. Phone Pensacola 3316.

STEINWAY—EBONY; PERF.; LIKE NEW: best cash off. Dor. 1180 Sun. or Mon. p. m.

SACRIFICE $1,000 STARCK GRAND—LIKE new; best cash offer. 6512 N. Clark.

HOWARD BALDWIN MAKE—PERFECT condition, $175. 6242 W. Grand-av.

BEAUTIFUL KIMBALL GRAND....$185 Moist Piano Co., 8th flr., 209 S. State.

WANTED—USED GRAND PIANO FROM private family. Pay cash. Merrimac 7916.

STEINWAY GRAND—TO SELL OR RENT Lake View 1390. Leaving city May 26.

KNABE GRAND PIANO FOR SALE CHEAP for cash. 5408 W. North-av.

RENT A PIANO, $2 MO. APPLY IF YOU buy later. Chgo. Rental Shop. Well. 2160.

CASH FOR USED GRAND PIANO OR SM. upright. 1921 Milwaukee-av.

Wind, String, Etc.

USED ACCORDION SPECIALS.
LA TOSCA 12 bass complete....$25
SOPRANI 80 bass complete....$77.50
GUERRINI 120 bass complete....$80
LOMBARDI 120 bass complete....$90
GIULIETTA 120 bass complete....$110
AND MANY OTHERS.
CHICAGO MUSICAL INSTRUMENT CO., 309 S. WABASH-AV.

SEVERAL USED FLUTES, PICCOLOS, BASS fiddles, saxophones, drums, 100 instruments. May trade. Come prepared for biz. BEDSHAW, Granville, Ill.

DRUM OUTFIT—1,000 OTHER BARGAINS in instruments and drum accessories. Goldstein, 914 Maxwell. Open Sunday.

48 BASS HOHNER ACCORDION AND CASE, new Xmas. Sac. $47.50. Dor. 5746.

PIANO ACCORDION—120 BASS; LIKE new; $75. Phone VIRGINIA 1658.

DEAGAN PROF. XYLO—44 KEYS; COST $400. Best offer. 6852 Stony Isl., 1st.

STRING BASS, $[illegible]; CELLO, $20. Jensen, 6843 S. Green-st. Englewd. 2942.

ACCORDIONS—48 BASS, $45; 120 BASS, $95. MARIA GRAZIANO, 334 S. Wabash.

FLUTE, BOEHM C, $20; CLARINET, Boehm, B flat, wood, $18. Tel. Alb. 9062.

VIOLIN — VERY OLD, GOOD CONDITION Reasonable. Armitage 2638.

VIOLIN—RARE BARG., 200 YR. OLD; NO reas. offer refused. Tel. Went. 0525.

NEW ACCORDION AND 55 PRIV. LESsons, $1.25 week. Wurlitzer, 111 S. Wabash

STORE AND BAR FIXTURES.

CHAS. BENDER CO.
608-14 N. Wells-st. Superior 2361.
TAVERN AND STORE FIXTURE SALE.
Special low prices—Large assortment of tavern outfits, $150 up. Latest designs. Also slightly used tavern Fixtures, Hamburger outfits, $100.00 up. Cigar-Candy-Grocery and other Fixtures.
Small down payment, balance monthly. FREE DELIVERY AND INSTALLATION.

JULIUS BENDER
901-15 W. MADISON-ST.
ESTABLISHED 1884. MON. 1710.
BAR OUTFIT COMPLETE WITH STAINLESS STEEL COIL BOX, $175 UP.
New and used fixtures for every business.
AUTHORIZED FRIGIDAIRE FOOD COUNTERS; DIST. FOR FRIEDRICH FLOATING AIR BUTCHER AND DELICATES. CASES. Low operation cost — more profit to you. Easy payments. Fixtures taken in trade.

Your Chance to Buy Cheap.
20 bar outfits complete.
50 restaurant, lunch and hamburger outfits.
1,000 other store fixtures for every business ready for immediate delivery.
CASH OR EASY TERMS.
Chicago Store Fixt. Co.
1708-1714 S. State-st.

AMERICAN STORE FIXTURE CO.,
121-127 S. Halsted-st., nr. Adams.
RESTAURANT-TAVERN OUTFITS.
Every size, every style. 100 refrigerators, all sizes, incl. ice machine, from $65 up. Special bargain in lunch counters and stools, chairs, tables, ranges. Everything in store fixtures. New or used. Cash or payments.

— — STORE AND BAR FIXTURES — — Completely equipped modern bars. Also meat market, delicatessen, drug store, restaurant, florist cigar, and hundreds of other fixtures. Big bargains. EASY PAYMENTS. FREEZER COUNTERS and ICE MACHINES.
ADOLF BENDER
509-17 Milwaukee-av., cor. N. Halsted-st.

.... NEW LOW PRICES. ....
Tavern outfits, lunchrm., groc., delic. fix. NEW AND USED. LIBERAL TERMS.
Standard Store Fixture Co.,
644-648 W. MADISON-ST.

NATIONAL CASH REG., NO. 842-E-XX, elec., detailed strip with ticket; practically new mahogany finish; $150. 6308 Stony Island. Fairfax 1240.

TAVERN FIXTURES—LATEST STYLES IN new and rebuilt outfits on hand. Low prices. Liberal terms. DIVERSEY STORE FIXTURE CO., 2707 Lincoln-av.

10 FT. REFRIGERATED DISPLAY CASE; full height triple curved glass, complete with refrigerating coils. Harry J. Kohl, 4610 N. Western. Ard. 1234.

COUNTER—STAINLESS STEEL BLACK formica top, 18 feet, horseshoe curve to fit 14 foot space with 9 chrome green leather stools. Best offer takes. Dorchester 6963.

WANTED—USED 10 OR 12 FT. MEAT DISplay counter. Must be in 1st class condition. State lowest price. Priv. parties preferred. Address F P 19, Tribune.

HAVE 2 PORCELAIN REFRIGERATOR DISplay counters. One 14 ft., one 8 ft.; rebuilt; look like new; reas. priced. 1010 Blue Island-av. Phone Haymarket 5731.

BAKERY STORE FIXTURES—REFRIGERAtor, display cases, ovens, machinery, and tools; new and rebuilt equipment; liberal terms. Loebig, Inc., 1912 W. Lake. Sec. 6280.

WANTED TO BUY—2 ELECTRIC DRINKing fountains for cash. SELF LOCKING CARTON CO., 589 E. Illinois-st.

BEAUT. WALL CASES, SUIT. FOR CLEANing and dyeing, dress or fur shop. No reasonable offer refused. CENT. 2892.

WANTED—SODA FOUNTAIN, ELECTRIC or ice. No dealers. NEVADA 3800.

NATIONAL CASH REGISTER FOR SALE. 4942 N. Monticello. Keystone 8908.

SCALE, $10; DUPLICATOR, $15; TYPWR., $10; Adder, $15. 172 N. La Salle-st.

DELICATESSEN CASE, COMPUTING SCALE and cheese slicer; reas. Lake V. 8624.

MARCEL CHAIRS, $6; WAVING MACHINES, $45; dryers, $7. PAIDAR, 1120 N. Wells-st.

ICE CREAM CABINETS—2'S, 4'S, 6'S. TWO yrs. to pay. Address Y H 152, Tribune.

OFFICE FURNITURE AND DEVICES.

POWER INK PRINT ADDRESSOGRAPH, $45; B or E addressograph frames, $6 per 1,000; speedaumat cabinets, 77 drawers; also speedaudresser and embosser. Tel. Central 7007 or Address Y H 251, Tribune.

WANTED—LATE MODEL ELLIOTT-FISHER bookkeeping machine in 1st class condition. State serial Nos. and lowest prices in quantities of 2, 3, 4, and 5. We are not dealers. Address Y C 449, Tribune.

MUST DISPOSE AT ONCE.
2 floors FINANCE CO. Surplus Stock. Assorted desks, chairs, tables, typewriters, etc. Bargain. Room 442, 201 North Wells-st.

EXCEPTION. FINE WALNUT EXECUTIVE suite consist. 4 leather chairs and swivel, table and desk. Also sev. smaller desks and chairs. R. 915 Burnham Bldg.

LARGE SELECTION OF USED OAK, MAhogany, and walnut desks, chairs, tables. Also drafting tables. Northeast corner Lake and Franklin-sts.

DESKS, CHAIRS, TABLES, FILES, ETC. Mead & Wheeler Co., 1022 S. Wabash-av. Wabash 6626. Established in 1909.

DESKS, FILES, SAFES, COUNTER PARTItion, battleship, Lin., typ., add mach., chairs, misc. Sac. 4732 N. Racine. Lon.1769.

LARGE STOCK NEW AND USED OFFICE furn. at reas. prices. Kendrick Furniture Co., 218 W. Jackson. Central 4325-4326.

REAL BARGAINS — DICTAPHONE, $25; mimeograph, $18; addressograph, $22; typewriters, $15 up. 195 N. La Salle.

STENOTYPE, NO. A7996, LIKE NEW, INcluding case, 10 pads paper, instruction books, $40. Chicago Publications, Cen. 7560.

LARGE STOCK, NEW AND USED, DESKS, chairs, tables, filing cabinets, safes. At lowest prices. 160 W. Lake. Rand. 0123.

CHROME FURN., STEEL DESKS, SHELV. lockers, chairs, Acme visible cabinets, 4x6 and 5x8. 20 W. Austin. Delaware 8495.

100 SECTIONS LEGAL BOOKCASES; BATtery counter files, desks, typewriter, add. mach., hand addressograph. 172 W. Monroe.

ROTO SPEED MIM. MACH., $18, COMplete. Schaffer, 1300 W. Austin-av.

2 EXEC. SUITES, DIRECTOR'S TABLES, chairs, safes. Spitzer's, 173 W. Lake-st.

AUTOFED DUPLICATOR, $22.50; TYPW., $10; Mimeograph, $20. 172 N. La Salle.

BARGS.—OFFICE FURN. OF ALL KINDS. Safes, partitions. Economy, 124 W. Lake.

40 DESKS, 90 CHAIRS, STEEL FILES bookcases, safes, tables. 3917 Sheridan-rd.

LATE ELLIOTT FISHER BILLING MACH. Also dictaphone outfit. Rep. 3945.

PARTITIONS, CHAIRS, STEEL SHELVES, Carpets—Like new; reas. Edge. 3426. A. M.

WE BUY AND SELL OFFICE FURNITURE. 1027-29 MADISON-ST. SEELEY 2056.

SPORTING GOODS.

— — A SQUARE DEAL — —
TO EVERY SPORTSMAN.
SOUTH BEND ANTI-BACK LASH LEVEL WINDING REELS:
Number 300....$2.50 value....$1.45
Number 350....$3.50 value....$2.65
Number 450....$5.50 value....$3.95
Number 550....$6.50 value....$4.75
Number 1250....$16.50 value....$9.85
Blue Grass level winding reel....$16.50
Level winding reel, 69c; Marhoff....$6.95
Fly rod, automatic reel....$2.50
Pflueger Supreme reel....$15.50
Shakespeare Automatic reel....$3.65
Roosevelt fly rod....$2.95
$3.50 South Bend fly rod....$1.75
$25.00 Bristol fly rod....$14.95
True Temper casting rod....$4.95
Gebhart solid steel rod....$1.65 and $2.95
$6.50 Union Hardware Tubular....$3.25
$15 True Temper, Sportm. or Toledo.$9.85
3 pc. pole, 10c; 2 pc. minnow pail, 10 qt., 79c; anchors, 15c; trolley lines, 10c; gut hooks, 6 in pkg., 10c; Heddon's Ace, Queen or King's, 59c; Shannon twin spinners, 69c; So. Bend bass areno, 45c; silver or gold casting minnow, 15c; keep alive floating fish bag, 85c.
Wilson steel shaft golf clubs....$1.65
Spalding clubs, 75c; Walker cup golf balls, $2.25 doz.; sport knit jackets, 59c.
Wilson $10 tennis racket....$5.50
Wilson tennis balls, red, 3 in can....89c
16 inch Wilson official indoors....$1.00
Professional baseballs....50c
$6.00 Dizzy Dean baseball shoes....$2.50
Louisville Slugger baseball bats....$1.45
New 2 h. p. outboard motors....$39.50
New 4 h. p., $54.95; new 6 h. p., $69.50
VODRAZKA SPORTING GOODS,
3359 W. 26TH-ST. LAWN. 0407.

NEW AND USED FLY RODS....$2 TO $20
New and used casting rods....$1 to $15
All types new and used Baits....29c up
True Temper, solid steel rod....$2.95
Heddon $15 Life Pal rod....$10.98
Complete line new and used reels..$1 to $20
We buy, sell and trade tackle.
Guns, outboard motors, golf clubs.
KLEIN'S, 508 S. HALSTED. MON. 5129.
WRITE FOR FREE CATALOG.

SHOT GUNS—BOUGHT, SOLD AND REpaired. 54 W. Lake-st. State 5596.

FOR SALE—UMB. TENT, SHOTGUN, FISHing tackle. 1st floor, 152 Leclaire.

LIQ. RIFLES—WINCH. 22 PUMP, $7.50; Savage, 30-30, $27.50. 1804 S. State.

ARTS AND ANTIQUES.

OLIVER CROMWELL—A RARE AND BEAUtiful old oil painting of Oliver Cromwell and his squire. Painting is 50x40 inches inside of frame. Authenticated and insured. Over 280 yrs. old. Must make great sac. Need cash quick. Florence Milligan, 10722 Churchill-av., Cleveland, O.

COLLECTION INDIAN ARROWHEADS AND implements; over 2,000 rare and perfect specimens.
J. F. WOMBACHER, DUBUQUE, IA.

COL. PEWTER, CHINA, MELODEON, WHAT not, sewing table, flasks, Betty lamps, pictures, books. 6359 Yale. Wen. 1613.

FLOOR CLOCK—10 FT. TALL, MAHOGANY case. Address Y F 430, Tribune.

Suburban Building Total Climbs Above Three Million Dollar Mark

HOME BUILDING ACTIVITY HITS A NEW HIGH RECORD

April Total Is 15 Times Depression Low.

BY AL CHASE.
[Real Estate Editor.]

Building construction in Chicago's suburbs has now swung into a record breaking stride toward normalcy. The April total for 54 communities, disclosed yesterday in the monthly suburban survey by the Straus Securities corporation, has climbed over the three million dollar mark for the first time since July, 1931. It is 15 times that of March, 1933, the depression's low month.

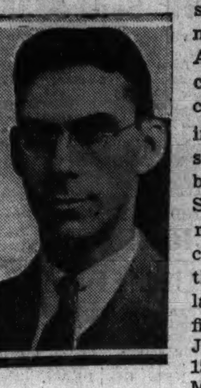

E. M. GOODMAN.

The total for the first four months this year, $7,152,940, is nearly seven times better than the same period in 1933. It also is four times as great as it was during the same months of 1934 and over two and a half times what it was last year.

Cheerful Comparisons.

Visual confirmation of the often repeated statement that the building industry is fast getting back to normal can be had by any one who drives about Chicago's suburbs, and sees the large number of homes, both big and little, now being erected. Factual confirmation of this cheering situation is contained in the $3,109,348 total of building permits issued during April in the 54 suburbs.

This compares with $1,096,000 for the same month last year and $2,732,000 for the preceding month of March, 1936. It also compares with $198,000 in March, 1933, the lowest monthly total since the building boom collapsed.

Comparative Figures.

Following are the comparative figures for Chicago's suburbs:

	April,1936.	April,1935.	Mar.,1936.
Aurora	$ 21,386	$ 5,870	$ 140,777
Barrington	10,125	....	1,000
Batavia	490	3,100	120
Berwyn	35,569	2,670	29,575
Blue Island	11,518	8,923	13,083
Cal'm't City	4,950	12,500	6,533
Chgo. Hgts.	3,650	11,882	2,650
Cicero	41,400	23,670	56,540
Clar'nd'n H.	21,700	....	13,200
Crystal Lk.	1,050	6,350	5,450
Des Plaines	12,255	3,100	....
Dolton	235	....	712
Downers G.	14,600	9,365	5,902
Elgin	139,926	26,446	200,565
Elmhurst	13,950	85,710	24,600
Elmw'd Pk.	10,770	23	400
Evanston	195,000	55,750	110,500
Forest Park	35,535	2,360	2,810
Geneva	5,000	....	6,500
Glencoe	23,273	25,000	77,050
Glen Ellyn	10,750	11,050	15,062
Harvey	7,956	13,720	14,413
Higland Pk.	183,778	33,418	189,362
Hinsdale	26,770	12,090	13,421
Homewood	20,665	8,475	8,336
Ivanhoe	....	....	47,300
Joliet	57,601	32,500	18,817
Kenilworth	14,400	6,660	23,000
La Grange	28,050	500	26,750
Lake Forest	47,575	55,173	176,490
Libertyv'le	3,000	35,300	6,100
Lombard	9,350	300	600
Maywood	52,700	5,075	13,475
Melrose Pk.	625	39,305	1,700
Mt. Pr'sp'ct	925	970	....
Naperville	2,860	2,535	2,400
Niles Center	6,000	18,000	35,815
No. Chicago	22,636	....	1,625
Oak Park	75,890	57,495	166,740
Park Ridge	84,000	26,949	33,510
Riv'r Forest	59,500	30,700	45,650
Riverside	63,841	9,800	25,850
St. Charles	12,565	11,000	3,900
Villa Park	1,805	2,325	15,250
Waukegan	78,300	16,887	80,372
W. Chicago	12,400	....	....
W. Springs	9,580	1,830	12,000
Wheaton	4,900	43,845	28,500
Wilmette	114,750	109,345	113,250
Winnetka	140,525	73,250	135,260
E. Chicago	21,090	34,347	78,607
Gary	38,207	55,281	50,718
Hammond	1,279,629	57,413	645,679
Whiting	14,254	7,822	4,702
Totals	$3,109,348	$1,096,079	$2,732,621

Hoosier Suburb Leads.

In the April suburban survey Hammond is far ahead of other towns, as it also was in March. "Prosperity is now coming down the middle of the street," said Joe P. Guy, building commissioner for the Indiana city, who reports a total of $1,279,629. This includes a $600,000 factory unit for Lever Bros., the new Oliver P. Morton school costing $531,000, a $40,000 plant unit for the American Maize company, and $33,950 in residential construction.

But it is on the north shore and in a few other areas where hammers and saws are being wielded in the greatest number. E. M. Goodman, building commissioner for Evanston, reports $195,000 in permits, the chief item being nine residences costing in all $45,000. Residential repairs amount to $34,000.

Activity in Highland Park.

In Highland Park 13 residences costing an average of $13,000 each, were started during April. These make up an item of $174,000 in the report of S. D. Morris, building inspector.

Eleven new homes got under way during April in Wilmette, costing from $4,500 to $16,000, making a total of $100,000 for homes in the $114,750 report made by W. A. Wolf, building commissioner.

In Winnetka the large total is made up mainly of homes but only three in number: an $82,000 residence for Denison B. Hull, one for Talcott Griswold costing $30,000, and a third for Lloyd Hollister, $17,500. These are mentioned by Norman E. Schmidt, building inspector, in his April report which totals $140,525.

Other suburbs which reported home building and the number of new residences were: Riverside, 8; Oak Park, 6; Cicero, 6; Waukegan, 5; River Forest, 4; Berwyn, 4; Park Ridge, 3; Glencoe, 1.

START WORK ON $600,000 SUBURBAN BEAUTY PRODUCTS PLANT

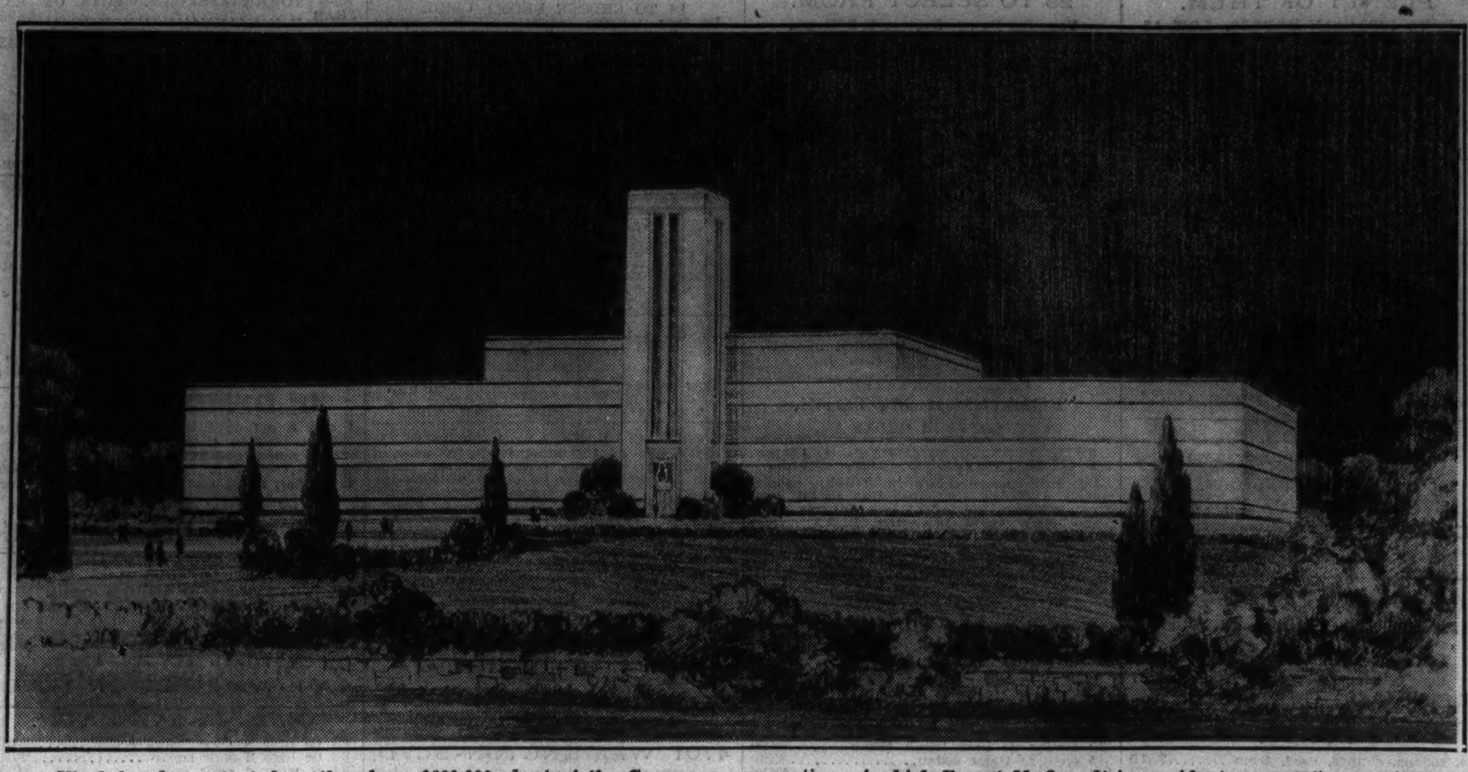

Work has been started on the above $600,000 plant of the Campana corporation, of which Ernest M. Oswalt is president, on a 16½ acre site on the west side of the Fox river, half way between Geneva and Batavia. Designed by Frank D. Chase, Inc., and Childs & Smith, associated architects and engineers, this factory, for the manufacture of beauty products, will be air conditioned and windowless. The exterior design is modern, with horizontal bands of stone and glass blocks. This project was first announced in this department on Sunday, Nov. 24, 1935.

IMPROVING HISTORIC NORTH SIDE PROPERTY

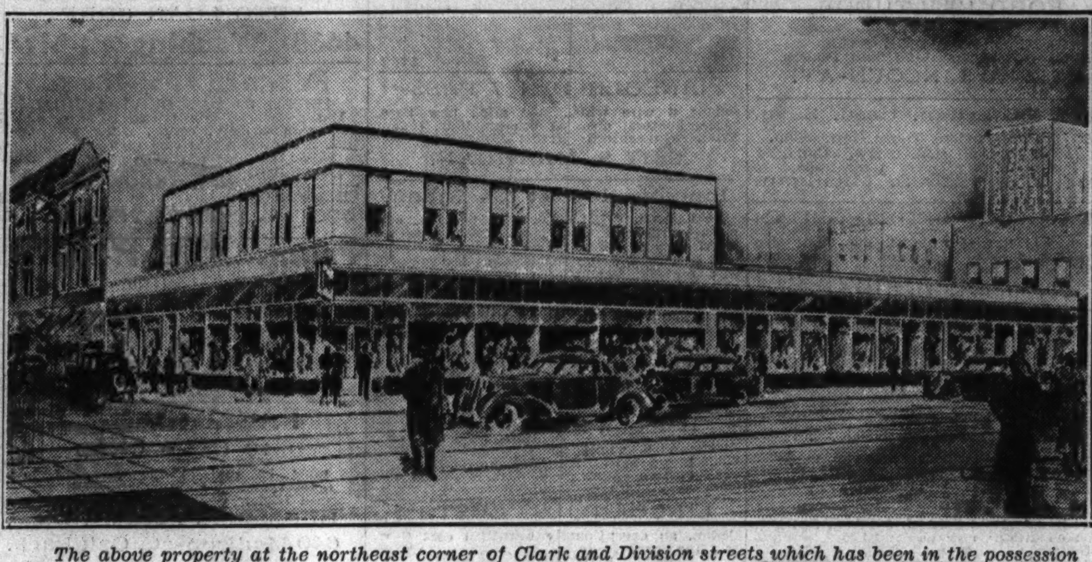

The above property at the northeast corner of Clark and Division streets which has been in the possession of the family of Andrew Spohrer for approximately 100 years, will be improved with a one and two story building designed by Olsen & Urbain. The Robert G. Regan company has the general contract. The exterior walls will be of black structural glass and stone. Details are given elsewhere on this page.

Tells How Field Estate Bought $10,000,000 Worth Property

Investment of approximately ten million dollars in Chicago outlying and suburban real estate by the Estate of Marshall Field during the last two years was reported in this department last Sunday. No story in recent years has had a nore interesting reaction from the public and real estate interests.

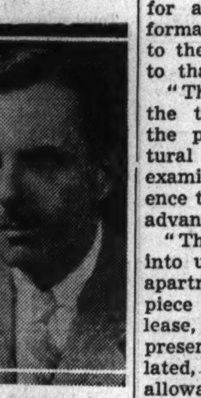

WARD FARNSWORTH.
[Kaufmann & Fabry Photo.]

The general comment of property owners has been that the entire local real estate market has been materially benefited by this huge buying program. First, because it has stabilized 31 important properties by placing them in firm hands; second, it already is influencing the attitude of the general public regarding real estate.

Influence Shown.

Several property owners, who have been trying to get rid of properties at any price, have taken them off the market and are waiting for and expecting better prices. Others who have money on hand but couldn't make up their minds whether to buy real estate or common stocks as a hedge against inflation, have expressed the opinion that the example set by the Field buying program is worth following.

Last Sunday the location of the Field estate purchases and description of properties were listed. The mechanics of buying, however, were not outlined. Ward Farnsworth, who directed the big buying campaign, yesterday told in detail how it was carried out.

Not only was the program highly organized, but property appraisal methods were evolved that were an innovation, and have proved so successful that it is believed they will in a measure affect other long standing appraisal systems and procedures.

Analyze 462 Properties.

The estate trustees investigated and set up bids on approximately $25,000,000 worth of property, with as many as 40 deals in negotiation at one time. Out of 462 properties analyzed actual bids were submitted on 120 and of these 31, or approximately one-quarter, were acquired.

The trustees' buying program, as outlined by Farnsworth, was: first, the properties were submitted through various channels to the survey department, which determined what rentable units comprised the individual property, how many stores, offices, and apartments, if any; their respective sizes, the leases in existence examined as to terms, duration, and all special clauses.

From that information the actual present gross income was computed, and the district surveyed and checked. The properties under consideration were then examined, according to Farnsworth, in the following manner.

"A statistician ascertained what the county assessor had appraised the value of the land and improvements," he said. "The county records served as a guide to valuation placed for assessment purposes. This information revealed their opinion as to the ratio of the value of the land to that of the building.

"The next fact determined was the then present income value of the property, after which architectural blueprints of the building were examined to locate offices with reference to the street, and other rentable advantages.

"The stores were broken down into units, then the offices, and any apartments, revealing everything, piece by piece, as to size, terms of lease, and monthly income. The total present gross income was recalculated, from which was substracted an allowance for bad debts, etc. Arbitrary reductions were always dependent upon the character of the building and its location.

Operating Expense Determined.

"The expense of operating the building was next determined, starting with management and operating costs. The management expense was based on the estimated time the property would take for management care and operation expense, including necessary items such as heating, ventilating and maintenance.

"Depreciation, an important item, was then studied. Finally, an amount was added to the purchase price to remodel and thoroughly condition the property to bring it to the standard of Field estate ownership. We then had a total operating expense.

"Knowing the net income, as well as the ratio of land to building, we contracted it into a valuation of the land and building. We then had a total net income to justify a purchase bid, arriving at the present valuation, or valuation based upon present net income and future possibilities of the property.

Production Cost Found.

"Following this formula, a reproduction cost of the property was computed, appraising the land by several different methods independent of income and arriving at an independent valuation of the land based upon the surrounding property, present income, etc.

"From an engineer's inspection, the construction finally was determined, as to materials, etc., from which a reproduction cost was estimated, to be consolidated with the other valuations produced on any one property. This was known as the sixth valuation. From this a purchase price was established for the property."

CHICAGO REAL ESTATE TRANSACTIONS

IN 75% OF CHICAGO, FOR WEEK ENDING April 18, 1936

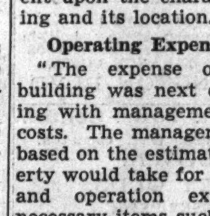

	Residences and Bungalows	2-Flats	3-Flats	4-Flats	6-Apts & Over	Stores & Business Property	Hotels	Garages & Filling Stations	Factories	Vacant	Total
North Divn.	65	8	5	3	33	4	1	1		44	164
West Divn.	50	6	3	2	23	3	1		2	26	116
South Divn.	68	12	6	3	42	5	1	1	1	49	188
Totals	183	26	14	8	98	12	3	2	3	119	468
Total for corresponding week one year ago.											396

OFFICIALLY COMPILED BY THE CHICAGO REAL ESTATE INDEX CO. © FOR THE CHICAGO REAL ESTATE BOARD ©

MODERNIZATION OF 63D-DORCHESTER CORNER IS PLANNED

Plans for remodeling and modernizing the two story building at the northeast corner of 63d street and Dorchester avenue were announced yesterday by Lyndon H. Lesch, real estate manager for the University of Chicago. The second story will be removed and the first floor rebuilt into a modern air conditioned structure with exterior walls of light buff terra cotta trimmed with bands and medallions of blue terra cotta and a large exterior clock.

As this is one of the most concentrated transportation corners in the city—with street cars, "L" service, Illinois Central suburban, and South Shore Electric trains near by—all leases will provide that tenants maintain Neon tube signs and keep them and their windows lighted at night. In addition the university will install special street lights.

Plans by the university's architect call for nine shops, to be rented for use as a cigar store, confectionery, hosiery and lingerie shop, milliner, telegraph office, hand laundry, tailor and cleaner, barber, and shoe repair shop. The building fronts 25 feet on 63d and 125 feet on Dorchester.

This is the second modern store building to be erected by the university on East 63d. The first, a one story air conditioned structure, was built a year ago at the southwest corner of Ingleside avenue and is completely rented. The university owns five other 63d street properties.

Moler System Rents Floor at 177 North State Street

The Moler System has leased the entire second floor of the North End Loop building, at 177 North State street, just north of the Chicago theater, for five years through Gerard E. Hausen & Co. James F. Porter is lessor.

Contracts Awarded

Contracts awarded in Chicago the week of May 8 to 14, according to figures supplied by the F. W. Dodge corporation, totaled 40, with a combined cost of $674,800. For the corresponding week last year there were 51 contracts totaling $954,020. So far this year the total cost of contracts is $12,449,951, compared with $8,139,274 for the same period last year.

New Building Is Planned for Division-Clark

One of Chicago's outstanding neighborhood corners, the northeast intersection of Clark and Division streets, which has been in possession of the late Andrew Spohrer and his heirs for 100 years, will be improved with a modern one and two story store and office building.

Wreckers have started clearing the site for the one story sections, which will be at the north end of the Clark street frontage and at the east end of the Division street frontage. The corner section, to be two stories, will be erected when present leases expire.

The corner unit, fronting 45 feet on Clark and 62 feet on Division, is now occupied by a Liggett drug store.

The one story sections will front 87 feet on Division and 55 feet on Clark. Designed by Olsen & Urbain, the entire building will be of stone with black structural glass trim. The Robert G. Regan company has the general contract. Ascher J. Goldfine & Co. are the renting agents.

Andrew Spohrer, who settled in Chicago in 1836 and farmed in the vicinity of Clark and Division, lost his farm buildings in the fire of '71. Shortly afterward he improved the Clark-Division corner with the present building. His four great-granddaughters are now the owners of this property.

TRIBUNE 1936 CHICAGOLAND MAP IS READY

THE CHICAGO TRIBUNE's new 1936 Chicagoland highway and reference map is now available at the Tribune Public Service offices in Tribune Tower and at 1 South Dearborn street. This is important news to all real estate owners, brokers, and prospective purchasers of land in the Chicago area, because there is no map like it on the market today.

This year, as heretofore, further improvements have been made in the map. It is the first map to show the new street names. The location of principal streets are indicated on the map margins. It has a Chicago street guide which not only lists the thoroughfares alphabetically, but indicates by symbol the actual course of the street—whether it runs diagonally, in a circle, or if it is interrupted by cross streets.

Another innovation, valuable to the person who is not familiar with the suburbs, is an index of towns, giving population, distance from the loop, and a location finder.

The new map has been extended to a 125 mile area and now reaches to Muskegon, Mich., and Watertown, Wis. The large scale map covers a 40 mile area.

Buys 12 Flat Building at 6217 N. Artesian Ave.

William Carl Graves purchased from the American National bank, trustee, the twelve flat building at 6217 North Artesian, through Robert H. Wollenberger of H. L. Newmann & Co.

Figures for the Week

TRANSFERS.

	No.	Amount.
Last week	1,156	$2,761,896
Same wk. last year	1,072	1,724,341

TRUST DEEDS, MORTGAGES.

	No.	Amount.
Last week	*1,227	$6,434,271
Same wk. last year	†817	4,574,611

*Includes 586 HOLC mortgages, totaling $2,801,937.

†Includes 393 HOLC mortgages, totaling $1,919,619.

BUILDING PERMITS.

	No.	Cost.
Last week	40	$257,600
Same wk. last year	22	453,389

GARAGE 18x18 2 Car
2x4 studs and rafters; 2 ft. centers; clear fir drop siding. All New Material
Built Complete $125
TERMS AS LOW AS $5 PER MONTH
F. H. A. LOANS, ONLY 5% INTEREST
STANDARD LUMBER CO.
1027 N. Crawford Phone Spaulding 8888
Open Sunday, 9 to 1

NEW ELEVATORS ANNOUNCED FOR BLUM BUILDING

Novel Method of Office Renting Planned.

Modernization of the fourteen story Blum building at 624 South Michigan avenue includes what is asserted to be an innovation in local building management. A large suite of offices on the seventh floor, overlooking the boulevard and lake, is being furnished for rental to transient business concerns or individuals by the day or week.

HARRY H. BLUM.
[Moffett Photo.]

According to Walter G. Sanderson, manager of the building, there is a demand from the traveling public for temporary business headquarters where letters can be dictated, mail received, and phone calls put through and received.

Try to Use Hotel Rooms.

At present many business men from other cities attempt to make their hotel rooms their temporary Chicago quarters, he pointed out, without much success.

The Blum building project will consist of a large general reception room, a fully equipped sales auditorium for group meetings and merchandise exhibits, space for a strenographer, and a se ies of private offices, each connected with a switchboard in the main room. All of the rooms will be cove lighted and will be air conditioned.

Plan Other Improvements.

"According to Harry H. Blum, the Blum building, now 95 per cent rented, is to have a number of major improvements, among which will be a new set of passenger elevators installed by the Otis Elevator company.

The building's modernization program also includes enlarging and remodeling the first floor millinery section of Blum's Vogue and transforming of the second floor hat department into a custom made millinery salon.

ASBESTOS FIRM PLANS $250,000 FACTORY ANNEX

The Union Asbestos and Rubber company, with general offices and factory at 1821-33 South 54th avenue, Cicero, and executive offices at 310 South Michigan avenue, has purchased 100,000 square feet just north of its plant, for a reported $45,000.

Starrett Brothers, of Chicago, have been employed to erect a $250,000 factory building. Work is to be started at once with completion scheduled within three months. J. Soule Waterfield and O. O. Montague, of Chandler & Montague, were brokers.

The factory of the Union Asbestos and Rubber company is said to be the largest fully equipped asbestos textile mill west of the Allegheny mountains. The first unit was built in 1926. Since then several additions have been made, which with the new unit will give the company a total floor space of 300,000 square feet.

Illinois Title Company Plans Waukegan Building

Plans have been completed for a $50,000 office building for the Illinois Title company, to be erected at 26 North Utica street, Waukegan, according to Alva L. Rogers, vice president. With the exception of the business office in the front, the entire structure will be of vault construction. Modern lighting, air conditioning and insulation will make outside light and ventilation unnecessary. Holabird & Root are the architects.

Cemetery Buys Remaining Acres of Old Turner Park

The heirs of Mathews Gottfried, once owner of the Gottfried Breweries, have sold the remainder of Old Turner park, in River Grove, consisting of six acres, to St. Joseph's cemetery for a reported $30,000. Attorney Leonard F. Carmody represented the Gottfried estate.

GARAGES MODERNIZE PORCHES
No Money Down 1 to 15 Years to Pay
2 Car Frame, 18x20, Insulated Garage. Cement Floor, Elec. Lights. Per Mo., $9.25
LOW TOTAL COST
• Enclosure
• Attic Flats
• Additions
• Foundations
• Modernizing
• Brick Garages
• Small Homes
• General Construction and Repairs
SUMMER HOMES as Low as $395 We Build Anywhere
FHA Plan. We handle all details. For Free Estimates Write or Phone
Bonded, Licensed, Insured
MAJESTIC CONSTRUCTION CO.
6526 SOUTH ASHLAND AVENUE
Phone HEMLOCK 9023-9024
OPEN SUN. 10 to 4
BUNGALOWS + REMODELING

Chicago Sunday Tribune
THE WORLD'S GREATEST NEWSPAPER
MAY 17, 1936.

Beautiful Children

Above: Keen, 8 years old, and Joy, 6 years old, are children of Mr. and Mrs. Harry P. Friedman of 3800 Lake Shore drive.

TRIBUNE STUDIO PHOTOS

Joyce Gillen is the 3 year old daughter of Mr. and Mrs. George Gillen of La Porte, Ind.

Below: Alfred Sherman Ostron Jr., 4 year old son of Mr. and Mrs. Alfred Sherman Ostron of 430 Niles avenue, Mishawaka, Ind.

Marion Blakeslee, 18 months old, is the daughter of Mr. and Mrs. Edwin A. Blakeslee of Benton Harbor, Mich. Mrs. Blakeslee, formerly Miss Dorothy Allerton, was Miss Benton Harbor of 1922.

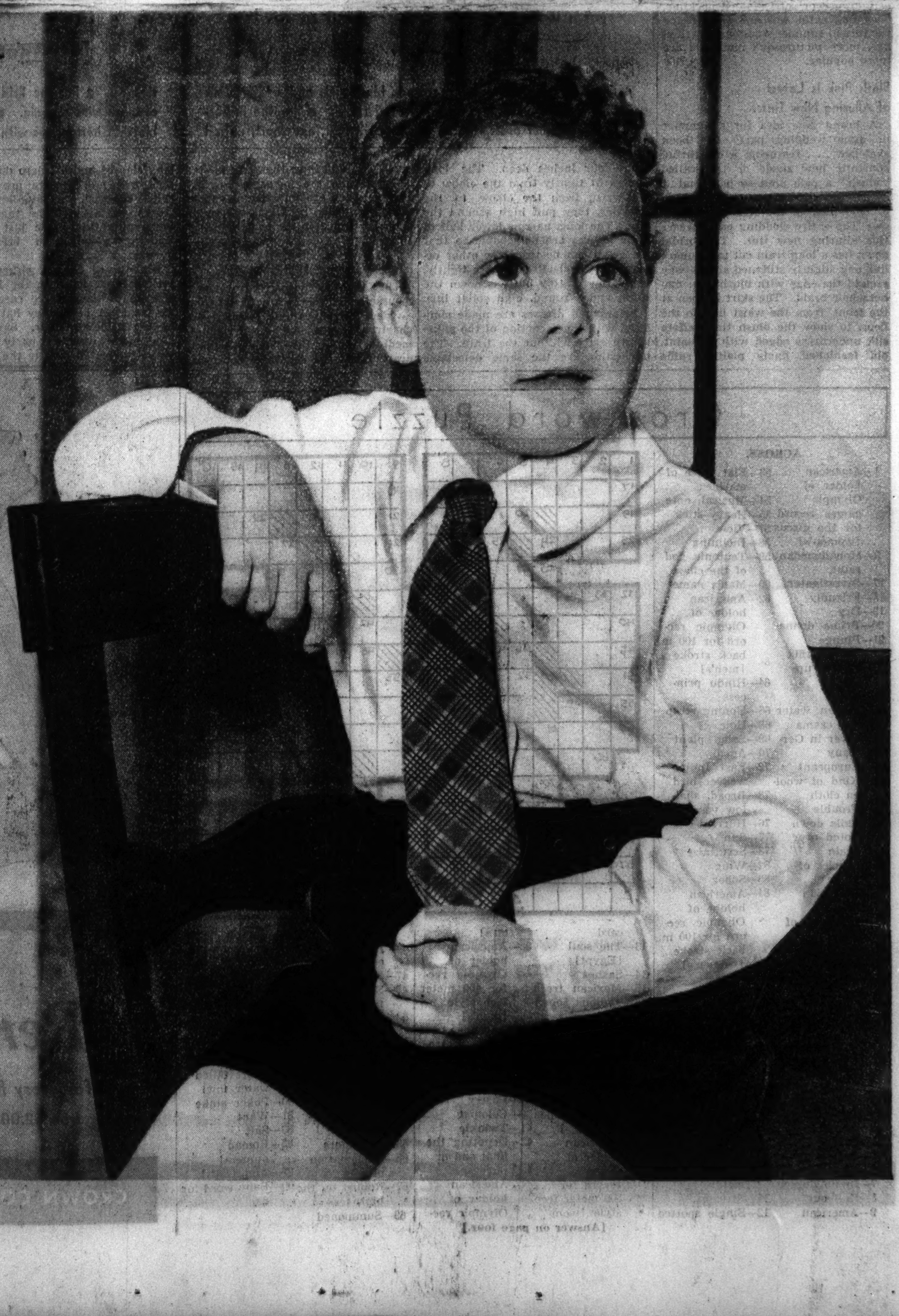

Summer Styles for Weddings Are Picturesque

Ivory Lace, Airy Cotton Fashioned Into Pastel and White Creations.

By Rhea Seeger.

DESIGNERS really go to work when they plan wedding clothes, stealing ideas from old pageants, christening new colors and shades with romantic names, using yards and yards of filmy floating fabrics, combining, cutting, slashing, and sewing fine seams, festooning ruffles, and going the limit with long, long trains.

Summer weddings are picturesque and ethereal, without being fabulously expensive. Summer is the time to plan either simple little garden weddings with cotton as the thin material to fashion bridesmaid and bride dresses, or to use all the fluttering, flowered chiffons in wide skirted dresses for the bridesmaids, and a cloud of white chiffon for the bride. Or the crisp charm of organdy, in ice cream colors for the maids, and in frosty white for the bride, make a colorful procession.

Lace Preferable for More Formal Weddings.

Weddings of more formal nature favor lace in long, sweeping, glamorous lengths of ivory white to fashion the long sleeved, high necked, wedding gown with a long pointed train. The bridesmaids in lovely pastel tinted, ankle length lace dresses, wear outfits cleverly contrived so that the short sleeved jackets are detachable for dancing. Even the tiny flower girl can be dressed in lace, and the best looking ensembles for the bride's mother are also the ones of lace.

Net is still another summer wedding idea . . . tucked net for the wedding gown, ruffled and tucked net in colors for the bridesmaid, and sheer cool semi-tailored net for the bride's mother in violet, copper brown, beige, and raspberry, as well as the always popular star sapphire blue. Next to net come the embroidered eyelet batistes, delectable creations in white and pastels, in this almost stand-alone, embroidered stuff that is so cool and charming. Pale green slippers, hats, sheer organdy gloves, and narrow grosgrain ribbon sashes of the pale green color make these eyelet embroidered clothes ideal for summer wedding parties.

Heavy, clinging, white dull crepe still fashions the most exquisitely perfect of all wedding gowns, made with striking simplicity, long sleeves, form revealing silhouette, and cleverly draped or softly folded neckline. **Gleaming satin *can* and *is* used for the formal summer wedding, but thinner, more picturesque materials are more popular.**

Blush Pink Is Latest of Alluring New Tints.

A brand new idea for a summer or June wedding party has been sketched . . . featuring a delightful, romantic new shade or tint called "blush," a pale pink so pale that it seems white with just a suggestion of pale pink in the folds and shadows. The entire wedding party wears this alluring new tint. The bridal gown has a long train cut in a square line and slightly stiffened all the way around the edge with bluch tint, fine horsehair braid. The skirt is open at the front, from the waist line to the floor, to show the blush tint, taffeta silk underdress edged with a quaint, old fashioned, finely plaited ruffle about four inches deep. The long sleeves fit tightly from the elbow to the wrist, from the elbow to the shoulder, they puff high around the face. The long, narrow lower half of these sleeves are detachable so that the gown can be worn for other occasions. The bodice top fits tightly, has a row of tiny buttons down the front, and a round, high collar line.

Bridesmaid dresses are made similarly, with the exception of the ankle length skirt without the train. The underslips are the same delectable blush tint, and have the same plaited ruffle around the lower edge. The short sleeves are puffed and end at the elbow. The necklines are round and high to match the bridal gown.

Gay Pastel Colors and Flowers for the Matron.

The bride's mother also wears mousseline de soie in any pastel color—violet, hydrangea blue, raspberry, or chartreuse green. The skirtline is medium full, the bodice simply draped, and the separate jacket has long sleeves and a bolero outline. A sash belt and flowers provide the color contrast. Tiny flower girl frocks are also of the same lovely blush pink tint, made just like the wedding gown and bridesmaids' dresses.

Wreaths of flowers, either real or artificial, are worn in the hair, and baskets of flowers are carried over the arm. A big floppy hat is worn by the bride's mother. Sandals for the entire wedding party may be tinted to match exactly the shade of the dresses, or dyed for subtle contrast, such as baby blue, pale violet, pale raspberry, or peacock blue.

A brand new hosiery shade called blossom is a new find for the bridal gown, and coppery sun tan shades are ideal for the bridesmaids.

All dresses sketched are available in a Chicago store . . . and may be planned in any color and white.

[For information concerning the articles mentioned call Rhea Seeger, Superior 0100.]

FOR THE ALTAR PARADE

● For the Bride: A wedding gown in blush pink, and a taffeta silk underdress edged with a quaint plaited ruffle. ● For the Bridesmaids: A similar dress with an ankle length skirt, and short, puffed sleeves. ● For the Bride's Mother (upper right): A pastel gown of mousseline de soie. ● For the Flower Girl: A miniature ensemble that harmonizes with the more grownup versions.

THE WEEKLY CLUB CALENDAR

Illinois Federation of Women's Clubs—Mon. evening, Hotel Sherman, dinner for state board. Tues., Wed., Thurs., Hotel Sherman, annual convention.

Illinois Congress of Parents and Teachers—Mon., Stevens hotel, executive committee meeting.

Chicago Woman's club, 72 East 11th st.—Mon., 12:30, luncheon; speaker, Dr. Martin H. Bickhan, "Building Better Illinois Communities Through WPA." Wed., 12:30, Italian class. 2, club program; speaker, Elton Breckenridge, "Contemporary Art: Impressionism."

Chicago College club, 196 E. Delaware pl.—Tues., 1, tour of the Hydrox corporation plant. Thursday., 3, May flower tea; speaker, Mrs. Frida Schiller Scheuber, "Flower Arrangements for the Home." Fri., 6:30, library coffee house dinner for George B. Utley; 8, lecture, "An American Book Collector and His Work," by Mr. Utley. Sat., 11, current events and book reviews by Ethel M. Colson Brazelton; 11:30, book sale; 2, bridge party.

Daughters of the American Revolution—Tues., Gen. Henry Dearborn chapter, white elephant card party at home of Mrs. Vinton Earl Sisson, 429 Walnut st., Winnetka. Thurs., 10, Stevens hotel, annual meeting of the Chicago chapter, Mrs. Frederick J. Dickson, regent.

MRS. FREDERICK J. DICKSON.

Illinois Club for Catholic Women, 820 N. Michigan ave.—Today, tea, cards, Tau Phi sorority. Dinner of Ladies Catholic Benevolent association. Tues., 8, card party of Catholic women employés of city of Chicago. Wed., 6:30, dinner of club bowling teams. Thurs., 8, lecture on Catholic Negroes by the Rev. Alfred Garvy. Fri., 8, dance of St. Elizabeth's Junior Nurses.

Chicago Woman's aid, 185 N. Wabash ave.—Mon., 10:15, drama committee; 11:30, arts committee. Tues., 10, public school administration; 10:30, education board adjourned meeting; 10:45, choral group; 12, mothers' clubs and education extension; 12:45 program; 2, president's tea. Thurs., 10, printing committee; 10:30, civics and philanthropy board. Fri., 10, arts board; 1, bulletin committee.

German Club Woman's Auxiliary—Mon., 1, Germania club, luncheon, cards.

North Carolina Colony, Illinois Colony club—Tues., 11:30, Hotel La Salle, business meeting preceding luncheon, cards.

Chicago Sisters of Charity—Wed., 2, Republic bldg., installation of officers.

I. C. Rest Havenites—Today, 6:30, Palmer house, annual installation; 8:30, dance.

Zonta Club of Chicago Loop, Auditorium hotel—Tues., 12:30, luncheon; speaker, Robert E. Moore Jr., "Landscape Architecture for the Public."

Women's Advertising Club of Chicago—Tues. evening, Chicago Woman's club, final meeting, Miss Georgia Rawson, new president.

MISS GEORGIA RAWSON. [Paul Stone-Raymor Photo.]

Hatikvah—Today, 3, Palmer house, semi-monthly meeting.

Jewish Big Sisters—Today, 6, Stevens hotel, dinner-dance. Tues., 2, Covenant club, case discussion group.

Chicago Women's Stamp club, 820 N. Michigan ave.—Fri., 8, meeting.

Deaconess Aid society, 22 W. Erie st.—Tues., 10:30, annual ministers' wives guest meeting; speaker, Mrs. A. J. Bishop, "Diary of a Minister's Wife."

Women's International League for Peace and Freedom—Mon., 12:30, Good-will day program at home of Mrs. James F. Porter, 1085 Sheridan rd., Hubbard Woods.

Woman's City Club of Chicago, 6 N. Michigan ave.—Fri., 12:15, civic forum luncheon; speaker, Charles E. Miner, "WPA Projects Your Public Business." Tour of projects following.

Women's Finance forum, Hotel Sherman—Thurs., 5:30, meeting; speaker, Harve H. Page, "Wills and Trusts."

Baby Provident club—Tues., 10:30, trip to Winfield, leaving Hotel La Salle.

Servite Novitiate—Fri., 8, Guyon's Paradise ballroom, benefit May card party and dance.

Hadassah, Chicago chapter, 3 S. Dearborn st.—Today, 3, Hotel Sherman, open meeting of Chicago Junior Hadassah, Miss Sara G. Turner, president; speaker, Rabbi Abraham E. Abramowitz. Tues., 2:15, Palmer house, open meeting of Chicago chapter, following board meeting, Mrs. Moses P. Epstein, guest. Thurs., 7:30, metropolitan district meeting.

MISS SARA G. TURNER. [Maurice Photo.]

Woman's Club of Chicago and North Western Railway system—Tues., Hotel La Salle, 15th annual convention. Also Wed.

Ruth Bartelstein club—Mon., 2, Congress hotel, board meeting.

Delta Omicron Delta Legal sorority—Today, 4:30, Hotel La Salle, musical and tea. Sat. evening, Stevens hotel, summer formal.

Women's Auxiliary of Illinois Masonic hospital—Tues., nurses' home of hospital, business meeting, cards.

Speech Study Group of National Progressive Education association—Mon., 8, Northwestern school of speech, meeting on "Children's Plays and Theaters"; speaker, Miss Winifred Ward.

Martha Washington Home and Club—Mon., 10:30, Blackstone hotel, board meeting.

Women of the Rotary Club of Chicago—Wed. noon, Hotel Sherman, May breakfast, program, "Interpretive Reviews," Kathryn T. Garten.

B. M. Z. Woman's club—Mon., 2, annual spring musical, tour of home, tea.

Ramah Auxiliary, B'nai B'rith—Wed., 1:30, Morrison hotel, Mothers' day program; speaker, Dr. A. L. Sachar.

Northern Illinois State Teachers' College alumni—Thurs., 7, Vassar house restaurant, dinner of Cook, Gilbert, and Chicago North Shore chapters, cards and dancing. Miss Mary Butler, president.

MISS MARY BUTLER.

Association of Western Union Employés, local No. 1—Sat., 9, Steuben club, dance, cards.

Chicago Outdoor Art league—Tues., 12:30, Chicago Woman's club, luncheon; 2, annual meeting, program, "A Trip Around the World," Mrs. John Harrison.

Central Eleanor club, 18 N. Wabash ave.—Today, 4, twilight musical, sponsored by council alumnae.

International Junior league, Marks Nathan Orphan home—Today, 3, Congress hotel, Mothers' day program, tea.

Chicago unit, Women's Overseas Service league—Mon., 7:30, Alliance Française clubrooms, 410 S. Michigan ave., May meeting, travel talk.

Fort Checagou chapter, Daughters of American Colonists—Sat., 10:30, Republic bldg., annual meeting.

Chicago Alumnae of MacMurray college—Sat., 12:30, Woman's University club, 410 S. Michigan ave., annual spring luncheon.

Jewish Consumptives' Relief Society of Chicago—Wed., 1, party for inmates of Oak Forest.

Iota Alpha chapter, Mu Phi Epsilon National Honor Music sorority—Wed., 12:30, Hotel Shoreland, spring program, with Ebba Sundstrom, Margaret Farr, Ada Belle Files, and Elva Gamble.

Crossword Puzzle

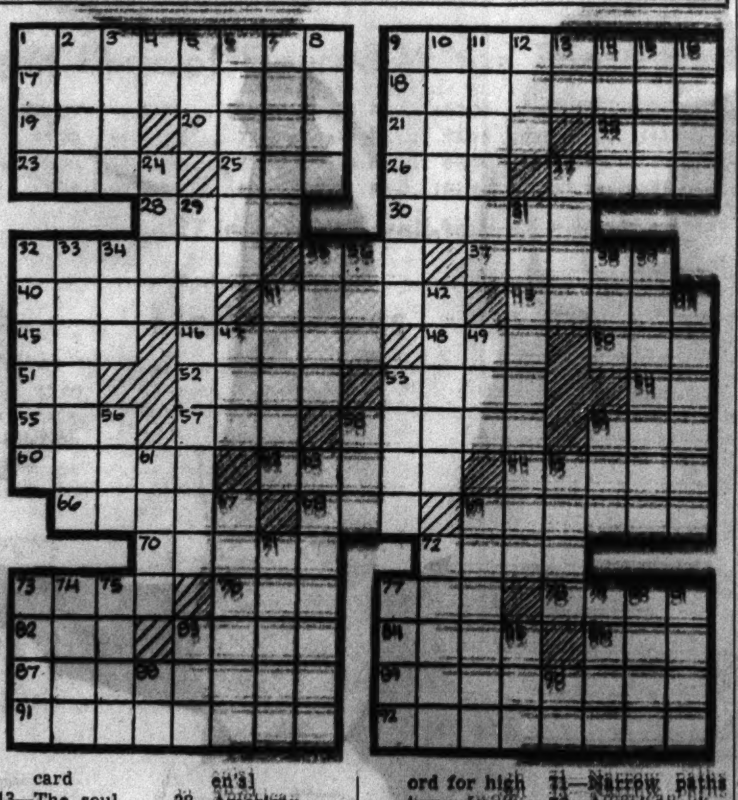

ACROSS.

1—American holder of Olympic games record for the discus [women's].
9—Mohammedan saint.
17—Investigator
18—Friendly
19—Dry
20—Prima donna
21—Plunge
22—Noun suffix
23—Vulgar upstart
25—Stitch
26—Frozen water
27—The caama
28—River in Germany
30—Europeans
32—Kind of woolen cloth
35—Trouble
37—Falls down
40—Toted over again
41—Species of goose
43—Iroquoian tribe
45—Measures of area
46—Governed
48—Silkworm
50—Anglo-Saxon letter
51—Twice [prefix]
52—Wife of Osiris
53—Flat piece of marble
54—Musical note
55—Heavy stick
57—View
58—Inclining
59—Teutonic god of the chase
60—Man's name
62—American holder of Olympic record for 100 m. back stroke [men's]
64—Hindu princess
66—Honing strap
68—Hole
69—Salad plant
70—Aged
72—East Indies weaver bird
73—Broad, shallow vessels
76—Hurried
77—Sun
78—Scrutinize
82—Wing
83—Sober
84—American holder of Olympic record for 100 m. back stroke [women's]
86—Single
87—Revolver
89—Short story
91—Uneasy
92—Interceded

DOWN.

1—Tax
2—Cattle
3—The alpaca
4—Printer's measure
5—Cover
6—Aromatic plants
7—In no degree
8—Pull out
9—American holder of Olympic record for 100 m. free style swimming event [women's]
10—Priestly vestment
11—Streams
12—Single spotted card
13—The soul [Egypt]
14—Sashes
15—Mexican trees
16—Tedious [obs.]
24—Endured
27—Principate of Arabia
29—American holder of Olympic record for 80 meter hurdles [women's]
31—American holder of Olympic record for 300 meter free style [women's]
32—American holder of Olympic record for 400 meter free style [men's]
33—Antennae
34—Delirium tremens
35—War god
36—Father
38—Pastry
39—Colonist
41—Twinkle
42—Denoting the final end or purpose
44—American holder of Olympic record for high jump [women's]
47—Employ
49—Short napped fabric
53—Narrow strip of wood
56—Morsel
58—A plant of the genus capsicum
59—To unite
61—River in Armenia
63—Beginners
65—Exclamation of pity
67—Robber on the high seas
69—Summoned
71—Narrow paths
72—American pioneer
73—Young salmon.
74—Opposite to a weather
75—Short slumbers
77—Imposture
79—Short tailed water fowl
80—Poker stake
81—Want
83—Salt
85—Roman numeral
88—And [Lat.]
90—Baby word for dad

[Answer on page four.]

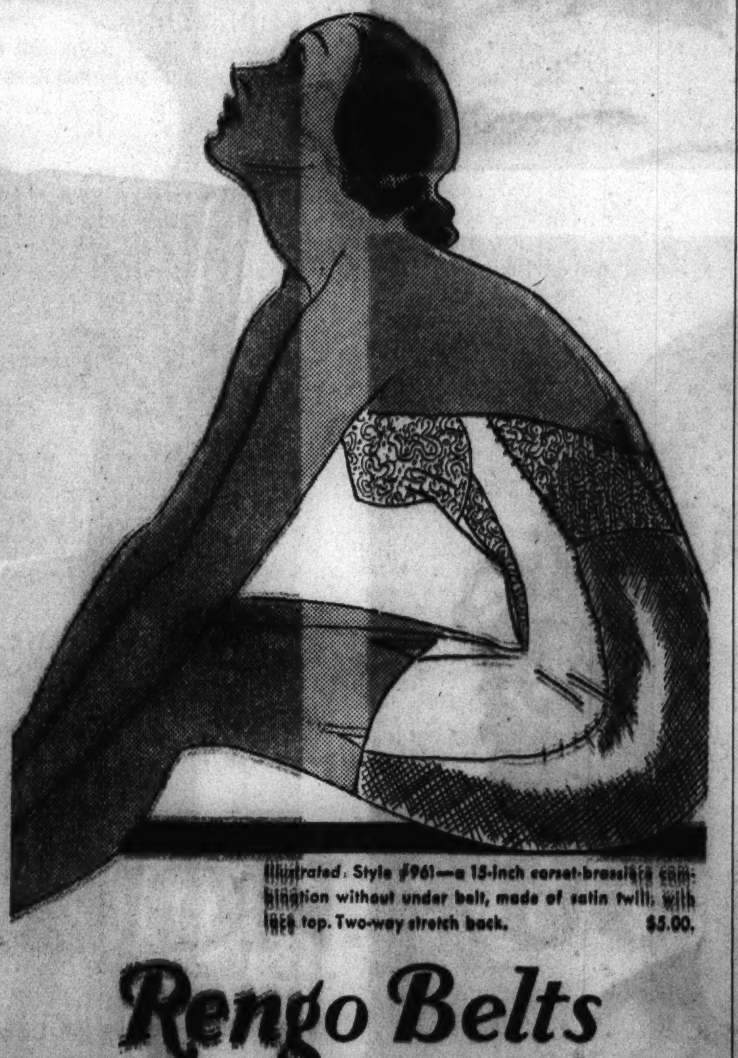

Illustrated: Style #961—a 15-inch corset-brassière combination without under belt, made of satin twill, with lace top. Two-way stretch back. $5.00.

Rengo Belts

for every figure at every good store from $2.00 to $6.50. Why pay more?

Made by CROWN CORSET CO. 295 Fifth Ave., N. Y.

DIRIGOLD DISTRIBUTORS, INC.

70 East Jackson Boulevard—Just West of Michigan

TABLEWARE OF QUALITY AND DISTINCTION

12th ANNIVERSARY SALE

SOLID · STRONG · Everything for the table · Dirigold · China, crystal, linens · BEAUTIFUL · PRACTICAL · CONTAINS NO GOLD

ONE-HALF LIST PRICE!

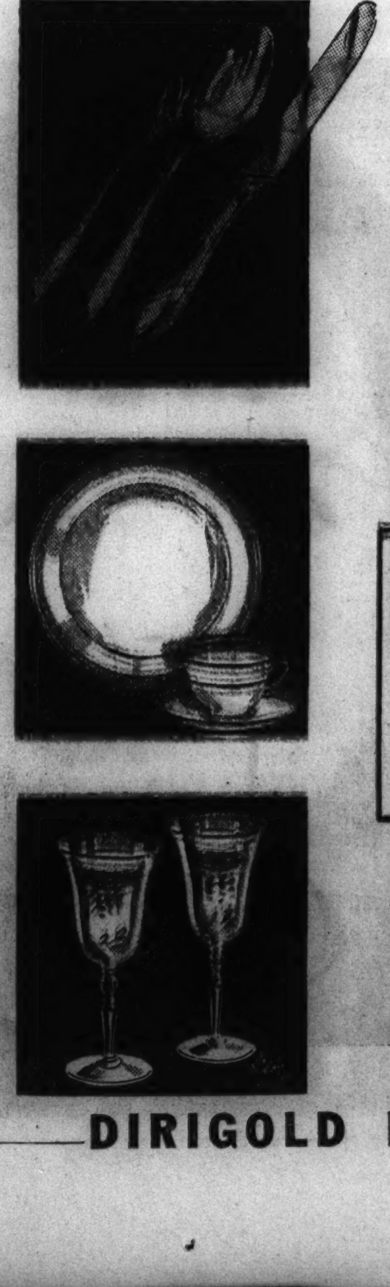

To celebrate our 12th Anniversary, Dirigold Distributors offer the world famous Regal—DIRIGOLD—tableware at one-half list price! Here is an opportunity for those who own Dirigold to complete or add to their sets—an opportunity for brides to start their beautiful Dirigold sets at an unusual saving!

Thousands of users know that Dirigold is a LIFETIME TABLEWARE of exceptional merit.

Dirigold is not a plated ware. Although it contains no gold it has a golden color and luster solid throughout. Beautiful as gold, strong as steel, offering great resistance to acids—Dirigold is a triumph of metallurgy.

The indescribable beauty and utility of Dirigold last for generations. Lovely and practical for all occasions.

A BUY FOR THE BRIDE!

Complete Table Service for 12

51 pcs. of Regal Dirigold
95 pcs. Excellent European China
24 pcs. Rock Crystal Stemware
Choice of Patterns

170 PIECES—ALL FOR $98.75

Smaller services or individual pieces if desired. Table linen to match. Choice selections of gold banded crystal from $6.00 per dozen.

GOLDEN ANNIVERSARY GIFTS

A very great variety of articles and combinations for any and all gift occasions

Phone and mail orders filled promptly. A payment plan to suit your need. No carrying charge up to 90 days.

Phone: Harrison 7181—Free Delivery

DIRIGOLD DISTRIBUTORS, INC.

Come to the Olson Factory—Save at Factory-To-You Prices

$58

ONLY $10 DOWN
Balance Monthly. Small Carrying Charge.

FOR 9X12 Ft.
OTHER SIZES IN PROPORTION

Another Olson Achievement! A New Texture Embossed Friezé! Exclusive Designs!

TEN COLORS
Gold, Jade Green, Rose Taupe, Ivory, Turquoise Blue, Henna, Walnut Brown, Sage Green, Ruby, French Blue.

DUO-TONE FIGURED
WILTON BROADLOOM

"Make the best broadloom you can—at the lowest price," instructed Mr. Olson. We did, and here it is. "In this broadloom," Mr. Olson ordered, "I want to embody every worth-while proven feature of the many broadlooms we make." After months of effort we've accomplished that, too. And here are the 10 features! First . . . a Jacquard Wilton construction, the aristocrat of all domestic weaves. Second . . . specially twisted frieze yarn to produce that distinctive and pebbly texture which made Tri-twist broadloom the most popular weave in years. Third . . . an embossed effect which created a sensation when introduced by us last year. Truly an amazing effect! The pattern appears as though it were hand carved into the rug! Fourth . . . duo-tone colors which have all the advantages of solid colors, but the added charm of pleasing designs. Fifth . . . exclusive patterns. Sixth . . . specially thick nap. Seventh . . . seamless, 9 and 12 feet wide. Eighth . . . ten new colors. Ninth . . . sturdy, three-ply, new virgin wool yarn. Tenth . . . will not show footmarks. See this new Wilton broadloom no matter how much you expected to pay. Sold only in our two salesrooms—direct from our Factory to You at Low Factory Prices.

Finished Rugs of Figured Wilton Friezé Broadloom in 9 Ft. and 12 Ft. Widths

9x6 Ft. . . . $29.10	9x10 Ft. . . $48.50	9x14 Ft. . . $67.90	9x18 Ft. . . $87.30	9x22 Ft. . . $106.70	12x12 Ft. . . [illegible]	12x16 Ft. . [illegible]	12x20 Ft. . $129.35	12x24 Ft. . $155.20
9x7 Ft. . . . 33.95	9x11 Ft. . . . 53.35	9x15 Ft. . . . 72.75	9x19 Ft. . . . 92.15	9x23 Ft. . . 111.55	12x13 Ft. . . 84.10	12x17 Ft. . [illegible]	12x21 Ft. . 135.80	12x25 Ft. . 161.70
9x8 Ft. . . . 38.80	9x12 Ft. . . . 58.00	9x16 Ft. . . . 77.60	9x20 Ft. . . . 97.00	12x10 Ft. . . 64.70	12x14 Ft. . . 90.55	12x18 Ft. . 116.40	12x22 Ft. . 142.30	12x26 Ft. . 168.15
9x9 Ft. . . . 43.65	9x13 Ft. . . . 63.05	9x17 Ft. . . . 82.45	9x21 Ft. . . . 101.85	12x11 Ft. . . 71.15	12x15 Ft. . . 97.00	12x19 Ft. . 122.90	12x23 Ft. . 148.75	12x27 Ft. . 174.60

27 inch width wall-to-wall carpeting, per yard $3.35

Hall, Stair and Wall-to-Wall
CARPETING

Kendale Velvet
27 inches wide. $1.55 grade. All new spring colors. Per yard . . . .
$1.20

Lavern Velvet
Popular colors. $2.00 quality. Choice grade, 27-inch width, per yard,
$1.65

Trinity Carpet
Nine popular spring colors. 27 inches wide, $1.95 value . . . .
$1.50

Adair Carpet
Choice new patterns and colors. $2.95 grade. 27 inches wide. Per yard,
$2.25

Carpeting Service
Choose your carpet and we do the rest—measure rooms, cut and sew the carpet, then lay it.

TELEPHONE
STAte 4456

Early American and
Modern Rugs

Here, at our two salesrooms, is Chicago's largest selection of these popular Modern and Early American rugs. Colorful, unusual and strikingly new, in a variety of designs and color combinations to fit any decorative scheme. Seamless 9x12 ft.

$36.50

8¼x10½ ft. $33.75 | 36x63 In. . . $6.50
27x54 In. $4.25

Royal Jacquard
Kamara Rugs

Rugs that offer all the colorful beauty of high grade Orientals at but a fraction of the price. Made in our own factory. Deep piled and closely woven. Made of New Wool yarn. Seamless. Fringed. Persian and Chinese designs. All perfect. 9x12 ft.

$53.75

9x10½ ft. $49.25 | 36x63 in. . . $9.70
6x9 ft. . . . . 33.60 | 27x54 in. . . . 5.80

Like Orientals!
Sultana Rugs

These seamless Sultana Rugs are reproductions of colorful, rich Persian Oriental masterpieces. Soft, glowing colors achieve the same colorful charm as costly imported Orientals. Made by Olson, of finest New Wools. Hand finished. 9x12 ft.

$69.75

9x10½ ft. $65.95 | 36x63 in. . . $11.75
27x54 in. . . 7.65 | 9x15 ft. . . . 88.50

TRI-TWIST FRIEZE
BROADLOOM

Deep cushioned! Thick! Rich textured! Luxurious pile! Extraordinary finish! Seven popular colors! Made completely in the Olson factory. Only the finest, imported, new virgin wool was used . . only the best dyes . . the sturdiest construction. No matter how expertly you compare the quality—no matter what kind of carpet you have in mind—or how much you expect to pay, see this carpet before you buy.

9 & 12 Ft. Wide **$3.55** Square Yard

9x 6 Ft. . $23.30 | 9x15 Ft. $54.45 | 12x15 Ft. $72.60
9x12 Ft. . 43.80 | 12x10 Ft. 48.93 | 12x18 Ft. 86.80

OLSON MADE
RUG CUSHION
Thick, heavy, mothproof. Exceptional value; made by Olson. 9x12 or 8¼x10½ ft. size at
$2.15
Weighs 28 lbs.

Established 1874

Walter Olson, President · J. E. Heckel, Vice Pres.

OLSON RUG CO.

Salesroom and Factory:
2800 N. Crawford *(Pulaski)* **Ave.**
at Diversey
Open Mon., Tues., Thurs., Sat. Nights Until 10:00

Loop Store:
35 E. Madison St.
(Between State and Wabash)
Open Daily Until 6:00

"SEEING IS believing

I KNOW NOW THAT WHEN YOU BUY RUGS AT THE OLSON FACTORY YOU SAVE MONEY

After a trip through the great Olson factory and seeing their wonderful time-and-money-saving methods for manufacturing such lovely rugs, it's no mystery to me now why they sell so many . . . and at the lowest prices I found anywhere."

Copyright, 1936, Olson Rug Co.

ESTABLISHED MORE THAN 62 YEARS

Paris Captures Scenes of City in Gay Prints

Leaves, Strawberries, and Stamps Are Patterned on Cool Silken Dresses.

By Bettina Bedwell.

PARIS—[Special.]—Paris clothes have passed from the hands of the dressmakers to the duchesses and other distinguished femmes du monde. Styles for summer are made. And the successes of this season are right out in plain view where cats and kings can look at them and wonder.

Flowers are blooming in the gardens of the Tuileries, and leaves make graceful patterns on the chestnut trees along the Champs Elysees. Blue uniformed postmen haul letters that are gay with bright stamps from the blue boxes on street corners, and the little grocery stores of the side streets make a brave show of radishes and other spring vegetables. Diners on the terraces of the smart restaurants are dipping red strawberries into sugar, and tasting them with sips of champagne. Children run and shout and write scrawls of letters along the pavements.

All of these phenomena of a Paris spring—flowers, leaves, stamps, radishes, strawberries, and scrawls of letters are repeated on the silken suits and dresses that the fashionable women I see about town are wearing.

Printed clothes are favorites of the month of May, and the women look like bouquets on legs, topped by graceful hats of straw that more often than not are hung with flower, fruit, or vegetable trimmings. They are wearing stockings that have a sunshine cast, and slender sandals or pumps in some color taken from the print of their costumes.

Blue and White Ensembles Look as Fresh as Ice Water.

There are many ensembles in navy blue and white printed silks, and they look as fresh as ice water. Women put a flash of color—a bright red bouquet, vivid green bag and gloves, watermelon pink scarf or some such single concentrated bit of brilliance with these delicate and unassuming printed costumes.

Ensembles made of Schiaparelli's postage stamp printed silk are seen on the smartest and most aristocratic backs. A sunshade of the same print is carried like a man of the world carries a walking stick. Maggy Rouff's Russian tunic jackets, printed with field flowers—poppies, cornflowers, and the like—are a burning success. Chic Parisiennes like to wear a tunic jacket over a slim, dark dress, when they step out in May for luncheon or tea.

Printed silk suits with Chinese jackets from Mainbocher, worn with enormous, dead white straw hats are favored by women with international reputations for dressing with distinction.

Ensemblese from Marcel Rochas with short swagger jackets printed with big flower bouquets, and with black frocks bearing encrusted bouquets from the print, are chosen by some of the most decorative women in the French capital.

Tunic Jacket Is Patterned in Poppies and Cornflowers.

The center figure shows you Maggy Rouff's tunic jacket that is patterned with the biggest poppies ever seen, and larded between with blue cornflowers. It has a folded-over, surpliced neckline, short sleeves, and a wide skirt to the knees. A large, red lether belt fits the waistline. This jacket is worn with a simple, straightline skirt of dark blue silk.

At left is Mainbocher's Chinese suit that is made of a silk crêpe printed with a Chinese design in royal blue, black, and white. This ensemble has a one piece dress. The famous Mrs. Simpson from Maryland, bought this suit to wear in London, and a half dozen famous Parisiennes now are wearing similar ones.

The jacket is closed with blue braid ornaments, and has a collar made of three stiffened rolls of the material. The three-quarters sleeves show the rolls that finish the fitted sleeves of the dress. The skirt is wide, with fullness concentrated at the front in plaits, and the blouse is simple, with a four roll collar, and a plain belt ornamented with a flower made of stiffened rolls of the printed silk.

Postage Stamp Steals the Style Limelight.

It pleases the whim of the smartest women in Paris to wear suits or jacket ensembles that are printed with Schiaparelli's "Love Letter" pattern, which is exactly as the name suggests, and they "simply adore." ensembles that are covered with copies of the postage stamps of the world, in all the colors.

The sketch at the right shows one of Schiaparelli's popular postage stamp, printed ensembles. It has a bolero jacket and dress, the former being short and trim, with tucks fitting it into the standing collar that is held by a red lether embossed button. The sleeves are loose with raglan shoulders. The dress has long fitted sleeves, and they are in one piece with a shoulder yoke below which the blouse is softly gathered. A red antelope belt with a braided lether buckle holds the waistline, and the gored skirt below this belt is quite full and short. A blue straw beret, the color of the blue postage stamps in the print, dips over the eyes.

[Copyright: 1936: By The Chicago Tribune-N. Y. News Syndicate, Inc.]

HERALDS OF SUMMER

● Below: This tunic is made of poppy printed silk crepe, and it has a wide red leather belt and short sleeves. Maggy Rouff.

● Above: Mainbocher's Chinese suit, printed with bright blue, black and white, has collar, and cuffs composed of stiffened rolls of the silk and is fastened with blue braid ornaments.

● Above: This is Schiaparelli's jacket ensemble of silk printed with postage stamps in all the colors. It has a bolero jacket for a wrap.

Chiffon Zephyr Makes This Woodland Violet Blouse

By Jean Macdonald.

NEW stitches are a constant source of delight to the inveterate knitter, and especially when they look most complicated, but in reality are quite simple. Solid patterns and simple lines are the two most important style notes in hand knitted fashions this season. The woodland violet blouse made of chiffon zephyr, illustrated today, is a perfect example of these two fashion points. Two ply saxony, zephyr, crêpe, or any other wool of equal texture may be used for this type of blouse to accentuate the beauty of the new basket weave stitch used in its making.

Silks or cottons or nubby materials do not bring out the stitch so perfectly as the smooth textured yarns, and extremely dark colors are not recommended as enthusiastically as are the pastels and vivid summer hues. Three rows of single crochet is the only finish used around the cuffs and neckline. The belt of the blouse is made of double crochet, and fastened with snaps. No buckle or trimming is necessary or used, since the richness of the outfit is found entirely in the unusual pattern.

HOW TO ORDER

If you wish instructions for knitting the woodland violet sweater in the new basket weave stitch illustrated today, send 10 cents in stamps or coin to Jean Macdonald, CHICAGO TRIBUNE, Chicago. Be sure to send name and address with your letter.

Be sure to include the following measurements:

Bust ....

Underarm to waist..................

Waist..............................

Length of Jacket from shoulder to hem ....

Danish Actress Is First to Receive Flying License

AVIATION authorities of Denmark recently issued a flying license to Gerda Junkers. Mrs. Junkers, an actress and automobile speed driver, is the first woman to get such a certificate in Denmark.

IT'S A COCKTAIL TURBAN

Dinner and cocktail bonnet or turban of fine net with a bunch of roses directly at the center top. One of Lily Dache's newest creations.

Federation Is to Hold Its 41st Conclave Here

Election of Vice President of Northern Region Is to Be the Focal Issue.

More news of Chicago clubs and club women will be found in the other Society section.

By Ruth DeYoung.

INTEREST in the 41st annual convention of the Illinois Federation of Woman's Clubs this week in the Sherman hotel revolves about the election of a new vice president for the northern region. Two well qualified federation members are candidates for this office, to succeed Mrs. Roy F. Hoadley, whose term expires.

MRS. TRUMAN F. CREAGER.
[Bachrach-Richter Photo.]

One of them is Mrs. Truman F. Creager, who is presented by the second district of the federation in which she long has been active. For two years Mrs. Creager was president of the West Pullman Woman's club. Now she is serving as president of the Past Presidents' club of West Pullman and as a sponsor of the West Pullman Junior Woman's club.

After serving her district as president, Mrs. Creager was elected treasurer of the state federation. In 1934 she became finance chairman and, while a member of the state executive committee, she helped plan the program for the 40th birthday party of the Illinois federation. Last spring she was chairmon of Mrs. Walter W. Seymour's candidacy for the vice presidency of the general federation. Mrs. Seymour was elevated to this high post in Detroit.

Mrs. Fred W. Waterman, whose affiliation is with the third district of the Illinois federation, is the other candidate for the vice presidency of the northern region. Mrs. Waterman's musical interest introduced her to club work a number of years ago. She was asked to take part in a pageant of the Hamilton Park Woman's club. At first she scoffed at the idea, then yielded. In four years she was president of the club.

MRS. FRED W. WATERMAN.

From that office she stepped into the presidency of the third district, a post that she held for two years. In the state organization Mrs. Waterman has served as chairman of Indian welfare. She was born in Aurora, and was educated at Morningside college in Iowa.

A secretary and parliamentarian for the state federation also are to be elected at the convention which convenes tomorrow afternoon to continue through Thursday.

Three Women Prominent in Federation Are to Speak.

Three women, who figure prominently in the General Federation, are listed as speakers for the meeting. One of them is Mrs. Roberta Campbell Lawson, General Federation president, who will be the principal speaker at the Wednesday evening session. Mrs. John W. Whitehurst of Baltimore, Md., chairman of education for the General Federation, will discuss "Education in a Democracy" at the Tuesday afternoon session, and Mrs. Laura Waples McMullen, former chairman of international relations for the national organization, is to be another speaker at the same session.

Congressman Walter E. Disney of Oklahoma is scheduled as a speaker Tuesday morning. Particular interest attaches to his participation in the program, since he is the author of the bill now pending in congress, which calls for the establishment of a National Academy of Affairs. This bill has the endorsement of the General Federation of Women's Clubs.

Other Well Known Persons Scheduled as Speakers.

Other speakers during the four day meeting are to be Mrs. H. C. Houghton Jr., president of the Iowa Federation of Women's Clubs; Dr. Irvin E. Deer of the Motion Picture Producers and Distributors of America; Dr. William S. Sadler; Judge Fred G. Bale of Columbus, O., former judge of the Juvenile court in that city; Prof. Joseph F. Wright, director of publicity for the University of Illinois; Mrs. Alfred R. Putnam of Valparaiso, Ind., first vice president of the Indiana Federation of Women's Clubs; Mrs. Adalin Wright Macauley of Menomonie, Wis., former president of the Fidac auxiliary, and Prof. Eugene S. Lawlor of Northwestern university.

The principal speaker at the dinner that will bring the convention to a close Thursday evening will be Edward Price Pell, foreign correspondent.

To Mrs. Charles H. Challen goes a major share of the credit for working out the convention plans and program. Presiding at the various sessions and at the closing banquet will be Mrs. Edward J. Lehman who, a year ago, was elected president of the state federation.

WILL WED IN SPRING

Instead of serving as a model in a fashion show, Miss Betty Seabury, above, attended one, but she looked as smart in her tweeds as if she were among the mannikins. Miss Seabury, who lives in Oak Park, is engaged to be married to Joseph W. Hibben. She and her parents, Mr. and Mrs. Charles Ward Seabury, and her brother, John, sailed for England April 15 to be away until June 1. When they return they will make final plans for the wedding, which will take place in June.
[TRIBUNE Photo.]

Crossword Answer

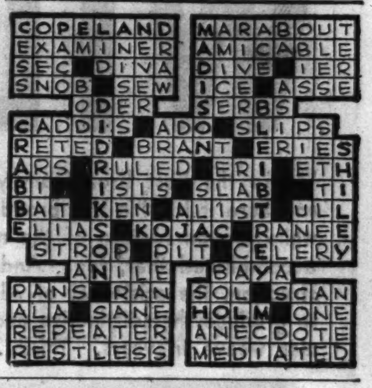

Woman Earns Living by Cooking Dishes for Photos

MRS. B. M. BECKER of New York City earns her living cooking dishes to be photographed rather than eaten. She supplies advertisers with the mouth-watering photos.

Perfect results always! 41 long-lasting colors. 15¢ a package at drug and notion counters. Ask to see the Tintex color chart.

PARK & TILFORD, Distributors

KEEP FASHIONABLE WITH Tintex TINTS AND DYES

Yes . . . SUFFOCATED! . . . pores clogged. Like a blotter absorbs ink, a Clasmic Pack absorbs blackheads . . . flaky skin . . . stale make-up, pimples, and deep pore dirt.

Remove and, behold! these are OUT of your skin and ABSORBED by the pack; Your Complexion is Faultless.

While the pack has done this, it has fed the pores with the rich East India liquid balsams it contains to invigorate the inner skin. It has stimulated the circulation, rejuvenated the nerves and glands, firmed the muscles, reduced the lines, and brought a new youthfulness. And, OH, how refreshed you look and feel!

Amazed you are from the first application of Boncilla Beautifier, the original and only world-famous Clasmic Pack, that does more, much more, for faces. You must get these results, or money refunded.

Get a tube today at any Toilet Counter. Or, send a dime to Boncilla, Indianapolis, Indiana, for trial tube.

Children's Lies Not as Serious as They Seem

Intelligent Instruction Will Help Them to Outgrow Early Untruthfulness.

By Gladys Huntington Bevans.

IT probably would be an unwaranted statement for me to say that every child at some time in his life takes something that doesn't belong to him—and to add that every child at some time in his life tells a lie. Yet it is true that this does happen to many little boys and girls once, or perhaps twice, and then never occurs again.

The young children who may offend our adult code of morals in these isolated acts usually are perfectly normal, happy children, with friendly and understanding parents.

The single untruth, or the single instance of "stealing" as we may label it, is not serious—is not the "first downward step!" Yet an awful sinking feeling is experienced by most fathers or mothers when they behold their young offender's act. It is this fear that makes parents sometimes react in an exaggerated way to the first deviation from truth and to the first small filching of a coveted object.

With horror they exclaim, "My child has lied to me!" or, "My child has stolen something." And too often this sense of horror and shame are displayed to the child.

Must Learn Real Difference Between Right and Wrong.

The sort of thing I'm talking about most often occurs around the age of five or six. The little boy or girl is by that time pretty well trained to tell the truth, and to distinguish between mine and thine. But, at the same time, he has not quite reached the age where he fully recognizes the *intrinsic* difference between right and wrong—his moral sense, we might say, is not fully developed. Conduct does not have the sharp black and whites that it has at a later age. So there may come to him a moment of—shall we call it temptation, or fear of consequences, or a desire for some coveted thing that is not his own? In these borderline years when his inner promptings are mixed in motive, he says what is not so, or takes what is not his own.

This does not call for great distress of mind on his mother's part, though one can't help having a qualm, nor does it call for stern words and discipline. I do believe, however, that this problem should be dealt with in a gentle manner.

"Tell Mommie about it, Davey—just the way it really happened," one mother said to her upright little boy of six. "I won't be cross or feel badly—just tell it to me the way it really happened." Then, later, when he had told it "as it really happened," his mother appealed to a certain directness of thinking in him that he had shown ever since little childhood. "You see, David, mothers must always be told things just as they really are," she said, and then went on trying to convey her meaning in a way that she thought might crystalize things for him.

Has to See Beauty of Truth and Honesty.

"That's one of the things that help mothers to take care of their little boys. And it's such a comfort to me to be able to believe everything you tell me. I can say to myself, 'David says so, therefore I know it is so.' I do want you always to tell me the truth, even if you think I mightn't like it. And here's a funny thing about the truth; no matter what we say, we can't change the way a thing really happened."

All that may sound too grownup or too elaborate to you. It might be so for your little boy or girl. It happened to suit David. Your child may need a simpler explanation—fewer words. Each mother will work out these things in her own way—but the simpler the better. Omit punishment and a sense of shame.

It's really not difficult to make a child of six or seven, we'll say, see the beauty of truth and honesty. And I think it can be done best without seeming to make moral issue of it—without brandishing right and wrong around in the air.

Parent Shouldn't Always Doubt Child's Word.

A mother told me an interesting incident. Her little girl started for the store with six pennies, to go on an errand. She came running back to ask for the slip on which was written the name of the article she was to get. She started out again for the store, but returned in a few minutes saying, "Mommie, I haven't got the pennies." Her mother questioned and cross-questioned her. "I don't know where they are, mommie," she kept saying. Finally the mother couldn't help letting the child see that she suspected her of keeping the money and not telling the truth. "She wept, and I felt terribly. I'm so afraid she'll get to be like an aunt we have who is not very admirable."

This mother asked my advice, which I gave. She no longer mentioned the incident to her little girl. Several days later she finished the story for me: "Betsy jubilantly displayed the pennies that had fallen into the lining of her jacket! I felt most humble, and didn't hesitate to tell her so. She was truly magnanimous in her forgiveness, and since then, all's well."

With a good example and gentle guidance, the younger child is easily trained in the "ways of rectitude."

When the older child begins to lie, the matter requires serious consideration. "Untruthfulness—Its Causes and Cures" is a fully written leaflet which will be sent out on receipt of a large, stamped, self-addressed envelope.

Mrs. Bevans' column also appears in the Tribune on Monday and every other weekday.

[Copyright: 1936: By The Chicago Tribune-N. Y. News Syndicate, Inc.]

LIKES TRAP SHOOTING

Mrs. William D. Cox as she awaits her turn to shoot clay pigeons at the Lincoln Park Gun club, where she and her husband can be found almost every Sunday morning. Like most of the women who count trap or skeet shooting among their recreations, Mrs. Cox finds a lether jacket the ideal wrap for such sports.

[TRIBUNE Photo.]

Rose Quilt in Applique Is Truly Modern in Flavor

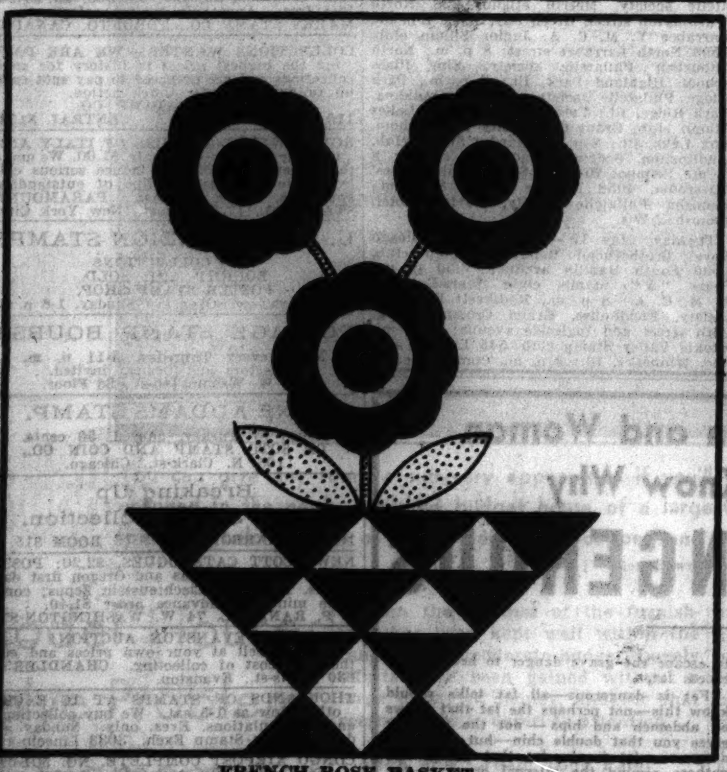

FRENCH ROSE BASKET.

By Nancy Cabot.

THERE never are too many basket patterns for the avid quilt maker. Like the star patterns, they always are beautiful and possess great individuality. "French Rose Basket" is modern in flavor but may be used perfectly with a Jenny Lind or spool bed. This block is entirely in applique, which will afford the quilt maker an interesting problem in setting the crimson triangles, which form the basket together in a net and accurate manner. The block finishes 15 inches square, and 12 applique and 18 plain blocks are required for the coverlet. With a six and a half inch border around the block the completed size is 92 by 107 inches.

Patterns of this design are 5 cents, stamps or coin. Address Nancy Cabot, Chicago Tribune, or call at one of the Tribune Public Service offices: One South Dearborn street or Tribune Tower.

Co-Ed Earns Expenses by Operating Animal Laundry

MISS MARY HELEN WOMELDORFF, Toledo, O., university co-ed, is working her way through school by running a laundry for pets; she washes cats and dogs.

Repair Plumbing, Fixtures Before Painting Bathroom

THE question frequently arises in bathroom modernization, "Which shall we do first, rejuvenate the plumbing or decorate?"

The practical answer to this, where outmoded fixtures must be replaced with new ones, and weaknesses corrected in the piping system, is to attend to the plumbing fixtures first.

Some tearing up may be needed to repair and make safe the old piping system. Of course, this should be done before the room is newly decorated, not afterward. Then too, it sometimes happens that when new walls and floors have been given to an older type bath, the fixtures stand out a bit antiquated by the new walls and floors and ceiling, and the home owners regret then that they did not install new fixtures first, without need of any fuss or mess later.

While all white baths are coming back into favor, many of the new and remodeled baths continue to appear in all the beauty of captivating spring colors. We see plumbing fixtures in cool greens and lavenders, soft ivories and pinks, tasteful, melting blues, and yellows. And these fixtures come in ensembles too. Matched sets in streamline beauty harmonize perfectly in color and design, and reflect the modern trend towards unity in home decorative equipment.

De Paul Social Service Group to Have Party

Settlement and Day Nursery Auxiliary to Meet for Card Event on Saturday.

More news of Chicago clubs and club women will be found in the other Society section.

THE annual card party of the De Paul Settlement and Day Nursery auxiliary will take place Saturday afternoon at 2 o'clock at the Illinois Club for Catholic Women, 820 North Michigan avenue.

Mrs. John A. Donahue is chairman of the party, with Mrs. Bernard P. Barasa as co-chairman, and Mrs. Fred V. Maguire as treasurer. Mrs. Edward R. Diederich is chairman of patronesses; Mrs. Fred Eickelberg of prizes; Mrs. Paul O. Young of publicity, and Mrs. Sidney David of printing.

Woman's City Club to Hear WPA Deputy Administrator.

Charles E. Miner, newly appointed deputy administrator of the Works Progress administration of Illinois, will speak at the civic forum luncheon program of the Woman's City club at 12:15 o'clock Friday at club headquarters, 6 North Michigan avenue. Miss Amelia Sears will preside.

"WPA Projects Your Public Business" will be the title of Mr. Miner's talk. Mr. Miner is president of the Social Service Forum of Chicago, and was director of the Committee of Fifteen, which was affiliated with the Chicago Crime commission. Representatives of other women's organizations have been invited to hear Mr. Miner, and to see the exhibit of charts and pictures that will illustrate the lecture.

Mrs. William Hefferan New Vice President of Club.

Mrs. William S. Hefferan has been elected first vice president of the club. A charter member, Mrs. Hefferan served from 1919 to 1923 as second vice president. A teacher under the late Col. Francis W. Parker, she was the second president of the Illinois Congress of Parents and Teachers, and has served continuously on the board of education since 1923.

Mrs. Michael H. Weinberg, the new president of the Chicago Woman's Aid, other new officers and board members, and new members will be special guests at a tea to be given by the organization at 2 o'clock Tuesday at headquarters of the organization, 185 North Wabash avenue.

MRS. MICHAEL WEINBERG.
[Moffett Photo.]

The choral group, composed of club members, will give a program under Arthur Dunham's direction. Mrs. Alvin Binswanger is first vice president; Mrs. Herbert A. Byfield, second vice president; Mrs. Henry D. Hirsch, recording secretary; Mrs. William H. Sahud, corresponding secretary, and Mrs. Herbert S. Eckhouse, treasurer.

The semi-annual state convention of the Daughters of Isabella will be held Saturday at the Hotel Knickerbocker, with the Chicago circles handling arrangements. Solemn high mass at Holy Name cathedral at 8:30 o'clock, with every delegate receiving holy communion, will precede the opening of the first session at 10:30 o'clock. There will be a get-together dinner that evening with Miss Marge Thullin as chairman.

Mrs. Sarah Peterson Is Chairman of Convention.

Mrs. Sarah Ann Peterson of Chicago, state treasurer, is chairman of the convention, at which Mrs. Minerva C. Boyd, Mrs. Ellen Lemm, national director, and Mrs. Elizabeth Trenck, national organizer, will be guests. Mrs. Hannah M. Weiser of St. Louis, state regent, will preside at the sessions.

Recently the Daughters of Isabella contributed a tabernacle to St. Henry's college in Belleville, and they also have given a chapel for the student priests at St. Mary of the Lake seminary at Mundelein. The organization is interested in the crippled children's homes at Leavenworth, Kas., and Billings, Mont.

Jewish Big Sisters to Hold Annual Maytime Frolic.

The Jewish Big Sisters will hold their annual Maytime frolic this evening at the Stevens hotel. Proceeds of this annual dinner-dance and fashion revue are used to finance the organization's work among underprivileged girls, who are given assistance varying from medical and dental treatment to scholarships, vacations in camp, and personal guidance.

Mrs. Samuel S. Hollender is chairman of the dance, with Mrs. Jerome Bomash, Mrs. J. B. Anixter, and Mrs. Arnold Epstein as vice chairmen. Mrs. Philip P. Sachs heads the Big Sisters.

Today the 17th of May festival of the Norwegians will be celebrated under the auspices of the 32 federated societies of the Norwegian National league. A parade, proceeding along North avenue, at 1:30 o'clock, will precede the festivities at Humboldt park, at which Mayor Edward J. Kelly will speak.

Climaxing the celebration, there will be a dinner at Riverview park, with athletics, drill team maneuvers, and dancing. Erwin Larsen is president of the league, with Mrs. Emma Kjelmkren, Gustav Holler, Miss Borghild Hilton, J. Klefstad, and Eugene Jacobsen also serving as officers.

United British Societies of Illinois to Have Empire Day.

Empire day next Saturday will bring together the recently organized United British Societies of Illinois at a luncheon at 1:30 o'clock in the grand ballroom of the Stevens hotel.

Dr. S. L. Joshi, professor of comparative religions and Indian philosophy at Dartmouth college, will be the principal speaker. The Rev. Dr. Duncan H. Browne will give the invocation, and there will be short addresses by James B. Forgan, Mrs. George Cooke Adams, and Lewis Bernays, British consul general and honorary president of the United Societies. William Lister will be toastmaster.

Scottish Pipers Featured on Program for Event.

The Scottish pipers will play for the guests, and there will be a musical program. The British Old People's home at Hollywood, and the Scottish Old People's home at Riverside will share in the proceeds of the luncheon. Robert Black heads the United Societies, comprising 18 member organizations.

The scholarship fund maintained by Sigma Alpha Phi Musical sorority for deserving students at the American Conservatory of Music will benefit from the annual varieties and dance to be sponsored by Beta chapter of the sorority this evening at the Medinah club. Dorothy Kerr, pianist, who won the sorority's scholarship award for the last year, will appear on the program, together with Jennie Podolsky and William Blair, singers, in an act from "Carmen," and Ruth Shere, violinist.

MRS. ZACHARY ROSENMAN.

Gertrude Shapiro, Bertha Waldman, and Ruth Blumenthal will be presented in a trio arrangement of waltz airs, followed by Ethel Kahn, Marion Kubert, Ethel Schmetter, and Sophie Gore in an eight-hand piano ensemble. Mrs. Zachary Rosenman and Miss Shalmith Malkin are among those active in plans for the benefit.

Here Is Schedule for Series of Institutes.

Policemen are being acquainted with the facilities for supervised recreation that are open to Chicago's children, through a series of institutes under the auspices of the Chicago recreation commission.

The schedule for the institutes Tuesday is as follows: New City, 1700 West 47th street, speaker, S. W. Knarr of the University of Chicago Settlement; stockyards, 4736 South Halsted street, speaker, C. D. Giauque of George Williams college; Deering street, 2913 South Loomis street, speaker, the Very Rev. M. J. O'Connell, president of De Paul university; Brighton park, 3900 South California avenue, speaker, the Rev. Jesse D. Hickman; Maxwell street, 934 Maxwell street, speaker to be announced later; Marquette street, 2259 South Damen avenue, speaker, Miss Harriet E. Vittum, head resident of the Northwestern University Settlement.

On Friday the schedule of speakers will be: Lawndale, 2656 Lawndale avenue, Dr. Samuel C. Kincheloe of the Chicago Theological seminary; Fillmore, 4001 Fillmore street, Perry A. Lint, scout executive of the Chicago Council of Boy Scouts; Des Plaines, 120 North Des Plaines street, Dean Carl F. Huth of the University college of the University of Chicago; Warren avenue, 2433 Warren avenue, Dr. Philip Fox, director of Adler planetarium; Austin, 5327 West Chicago avenue, G. B. Masslich, principal of the Waters school; Racine avenue, 731 North Racine avenue, Miss Lea D. Taylor, head resident of the Chicago Commons.

THROUGH THE LOOKING GLASS

By Eleanor Nangle

New Egyptian Mascara Is "Find" for Women Who Like an Outdoor Life.

HERE'S a summer "find" for all you damsels who want to be beautiful though active this summer: a grand new Egyptian mascara that won't run or smudge. Just brush it on carefully, let it dry, and tears, perspiration, or even a cold shower won't affect it in the least!

It's a hand made eyelash darkener, which seems a bit thicker and heavier than most. The brush is a dream, as brushes go, with two rows of strong bristles instead of the usual one. It makes the application of the darkener simpler, and gives the lashes a good healthy workout as well. We have one suggestion for the manufacturers. This brush, we discovered accidentally, is a whiz for the eyebrows. We suggest that they include two in their mascara box, one for use on the lashes and one that need never touch the darkener but which may be used for the brows alone. It's a grand stiff brush for the brows.

Mascara Is Known to Remain Intact for Two or Three Days.

This mascara will stay on all day easily, and it has been known to last as long as two or three days. It gives the lashes a nice luster and, while it needn't be applied so thickly that it looks chorus-girlish, it does give each lash the "body" that makes the flattering frame for eyes.

Just to prove to you that the makers of this product aren't trifling when they set out to beautify the eyes of the women of the world, we will tell you that this mascara comes in ten shades: black, blue, blue-black, green-black, purple, brown, green, auburn and we don't quite see why, silver and gold!

This Excellent Mascara Is Not Drying in Its Effect.

This mascara won't make the lashes brittle. Many of the more or less waterproof ones are drying in their effect, but this one is not. Cold cream or vaseline will remove it or, if you like, you can use the special remover made by the same company.

This house offers shadows, too, superlative ones of the softest texture and the most flattering colors. You never will have "shadow lines" on your lids with these. They don't break down. The colors are blue, silver-gray, green, brown and purple, and all are faintly, discreetly iridescent. They're most flattering.

Take a tip from the Egyptians this summer: Use a new mascara made of fine kohl that will resist tears, perspiration, and general wear and tear for two or three days.

[TRIBUNE Studio Photo.]

[For information about these new beautifiers, telephone Eleanor Nangle, Superior 0100, or write her care of The Chicago Tribune.]

Eleanor Nangle "through her looking glass," sees everything that is new in the fascinating realm of beauty aids, and tells you about them daily in The Chicago Tribune.

English Bring to Light Document of Restoration

Romance always seems to surround the period of the Restoration. Recently an important document came to light.

LONDON

It is a pardon granted by Charles II. to Walter Strickland, and after 276 years it is in excellent state of preservation.

It was found in a safe at Flamborough parish church by the Rev. E. C. Peters, a vicar of Flamborough. It is dated Dec. 19, 1660, the year of the Restoration. It is signed by Charles II., and pardons the lord of the manor of Flamborough, Walter Strickland, for his part in signing the death warant of Charles I., for which act he had been condemned to death.

The document contains references to witchcraft, and there is a recitation of the offenses for which Strickland was to be pardoned, which included quite a number in addition to that of signing the death warant of Charles I. Strickland died at Flamborough, where he is buried, in 1671.

Rickety Tables and Ladders Are Cause of Many Accidents

THERE is no better investment for a home, especially in spring and summer, than a small, steady step ladder or step stool. There are so many places a home mistress wants to reach at house cleaning and decorating time and so many accidents are caused by using rickety tables and makeshift ladders—more accidents than from almost any other household source. So get a good little ladder or a nice little step stool—and play safe!

Women Construct House for Own Sex in England

A HOUSE built by women for women has been opened in Bristol, England. It was constructed by the Bristol branch of the Electrical Association for Women as an example of what the modern woman needs in a home. It is all electrically equipped.

[ADVERTISMENT.] [ADVERTISMENT.] [ADVERTISMENT.]

Everyone Is Raving About This Thrilling New Shampoo!

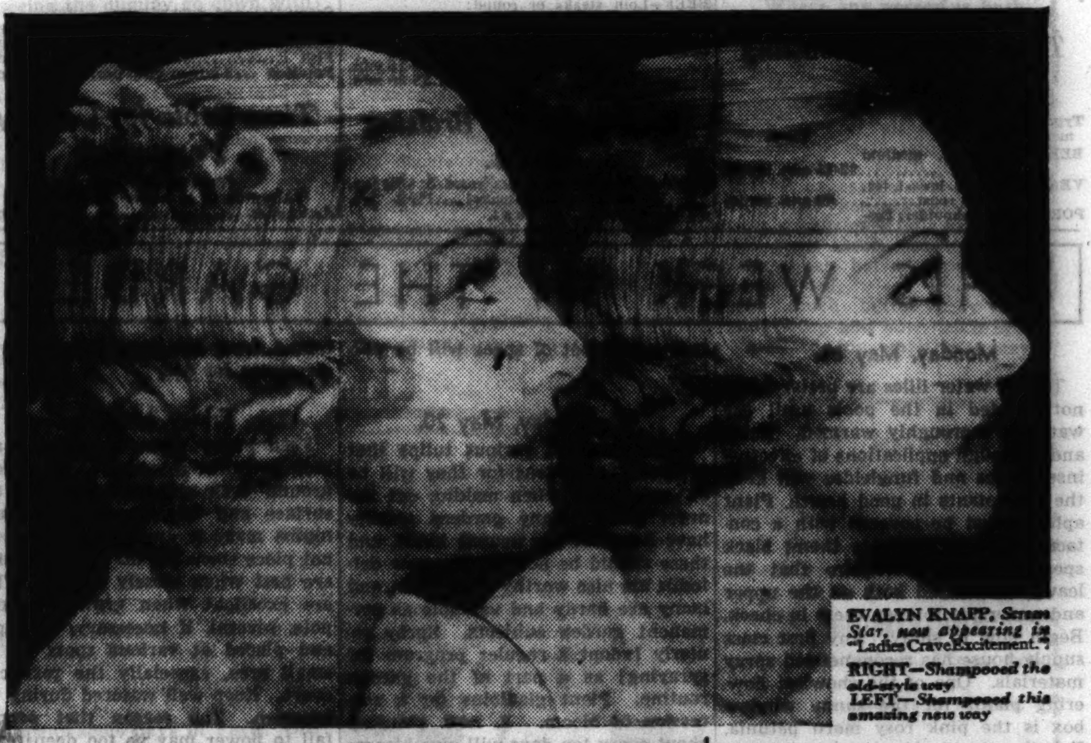

EVALYN KNAPP, Screen Star, now appearing in "Ladies Crave Excitement."
RIGHT—Shampooed the old-style way
LEFT—Shampooed this amazing new way

Any Color Hair Shines Like Silk!

It's hard to believe—but true! This new Drene transforms the appearance of hair in one single application. Look at Evalyn Knapp, lovely and popular screen star, shown above—one Drene shampoo will make the magical difference you see. As Miss Knapp herself says: "I am so thrilled about Drene! It adds a silky lustre and shimmer to the hair!" So try Drene soon. Get ready for compliments then, too, for men can't resist a shining head of hair.

Just how this unusual shampoo works these miracles is a new scientific secret. It isn't oil, it isn't soap—it isn't anything you've heard of before. Scientists have brought us something brand-new; a shampoo so different they've patented the process by which it is made. You simply wet your hair, shake on a few drops and instantly get a glorious, billowy lather in any kind of water—5 times more than soap in the hardest water. Rub it briskly into the hair, rinse once—and you're through.

"What?" you say, "No second rinses, no vinegar or special after rinses?"

No—not one extra rinse! That's the marvelous part. This new shampoo, being neither oil nor soap, can't make that gummy, unrinsable film ordinary shampoos leave to cover up natural lustre. So your hair comes out radiant and glamorous, silky and smooth! No more like your former "mousey-looking" head than a diamond is like glass. Best of all, any loose dandruff disappears, leaving your scalp clean and alive.

Procter & Gamble make this marvel and you can buy it in various size bottles at all drug, department and ten cent stores. Remember—the name is Drene. And if you want your hair to look more beautiful, more alluring than ever before, you'd better try some right away!

Another thing—Drene gives bleached or dyed hair a wonderfully soft, undetectably natural look. And you'll be glad to find it's the most economical shampoo you ever used, too—only a few drops give a rich shampoo, so it goes a lot farther.

Kitchen Time Tables Aid in Meal Planning

Assist Uninitiated Cooks in Preparing Entire Menu for Certain Hour.

By Mary Meade.

A CHARMING homemaker confessed to us recently that, while she could cook individual dishes fairly well, it took her several years to learn to prepare an entire meal all at once, so that everything was done and at the peak of its goodness at the same time, and on time!

We've heard the same story before. Sometimes it's the young woman who has been allowed "to fix the salad and set the table" while her mother engineered the real dinner. Frequently it's the young business woman who has been used to sharing the cooking responsibility with her apartment mate. Good cooks they may be, too. But still comes the sad tale that "I just can't fix more than one thing at a time—and dinner is finished piecemeal, no two things at once!"

Cooking Editor Outlines Advice for Beginning Kitcheneers.

So today we speak our piece for the beginners in whole meal preparation. Brides and brides-to-be maybe; young business women with little cooking experience who want to entertain easily and well, and anybody else who has difficulty in timing and preparing all the dishes that make up an entire dinner—this is for you! And you cooks whose experienced efficiency in this phase of homemaking is beyond need of advice or attention—suppose you flip the page and begin planning your summer wardrobe or something.

Our initial advice is—until you're sure of yourself—arm yourself with a work plan! It may seem troublesome, but after a few times of writing it out and following it to the letter you'll find that you can work out a schedule in your head for the timing of the food preparation.

Jotting Down Menu Is Good Beginning for Work Plan.

Begin this work plan by jotting down your menu. Then consult a cooking time chart [such as those we're reprinting farther down in this column] and estimate approximately how long each cooked food will require to be prepared. You'll have to judge from past experience how long it takes you to shell a pound of peas, or to wash the lettuce for a salad, but working from the charts and this self-timing, you can estimate pretty well how long each part of the meal will require.

Then begin dinner preparation at the time your schedule prescribes [not a minute before, if you'd master the art of speedy and efficient cooking] and work directly from your written plan. Perhaps it won't check out exactly the first time, but, with experience, your accuracy of estimations and your speed in preparation will increase rapidly.

Several Time Tables Should Aid in Meal Preparation.

These time tables may prove a help in making out your 1-2-3 schedule. In an effort to condense more inclusive tables into usable form we have made out these general guides to help more with the planning of the cooking than as a consistently accurate chart in cooking individual dishes. Salads, desserts, and baked products have not been classified. The recipe undoubtedly will specify the time needed for preparation, or you can form your own estimate.

Time Table for Roasting Meats.

Type of meat.	Cut.	Time.
BEEF—	Rib roast, medium done	22-25 min. per lb.
VEAL—	Shoulder, breast, leg, or rib roast	30 min. per lb.
PORK—	Picnic shoulder, Boston butt, or fresh ham	40 min. per lb.
	Loin	30 min. per lb.
LAMB—	Shoulder, breast, rack, loin, or leg	30-35 min. per lb.

Time Table for Broiling Meats.

BEEF—	Loin steaks or round:	
	1½ in. thick [med. done]	20-25 min.
	2 in. thick	30-35 min.
LAMB—	Any chops:	
	¾ in. thick	10-15 min.
	1½ to 2 in. thick	25-30 min.

Time Table for Braising Meats.

BEEF—	Chuck or rump pot roast	3 -3½ hrs.
	Round [Swiss steaks]	1½-2 hrs.
VEAL—	Shoulder, breast, rump pot roast	40-50 min. per lb.
	Chops or cutlets	45 min.
PORK—	Spareribs	1 hr.
	Chops	30-40 min.
LAMB—	Neck slices or cutlets	1 hr.

Time Table for Deep Fat Frying.

Croquettes and cooked mixtures	1 min. or until browned
Doughnuts and fritters	2-5 min.
Fish	3-6 min.
Potatoes	5 min. or until browned and tender

Time Table for Cooking Vegetables.

[Cooking in Water.]
[Allow ¼ to ⅓ longer for steaming.]

Artichokes	25-40 min.
Asparagus	15-25 min.
Beans, green	20-35 min.
Beets, young	30-45 min.
Broccoli	10-15 min.
Brussel sprouts	10-20 min.
Cabbage	8-15 min.
Carrots	20-25 min.
Cauliflower, whole	25-30 min.
Flowerets	10-15 min.
Corn, sweet	6-10 min.
Greens [other than spinach]	20-25 min.
Onions	20-40 min.
Parsnips	20-30 min.
Peas	15-25 min.
Potatoes, white	30-40 min.
Sweet	20-30 min.
Spinach	8-12 min.
Squash	15-20 min.
Tomatoes	15-20 min.
Turnips	20-30 min.

Miss Meade contributes daily to the feature pages of the Chicago Tribune, guiding housewives to the best knowledge of cookery, hostessing, and budgeting.

[Copyright: 1936: By The Chicago Tribune-N. Y. News Syndicate, Inc.]

Patterns by Clotilde

• In April, women readers of the Tribune bought 31,134 Clotilde patterns

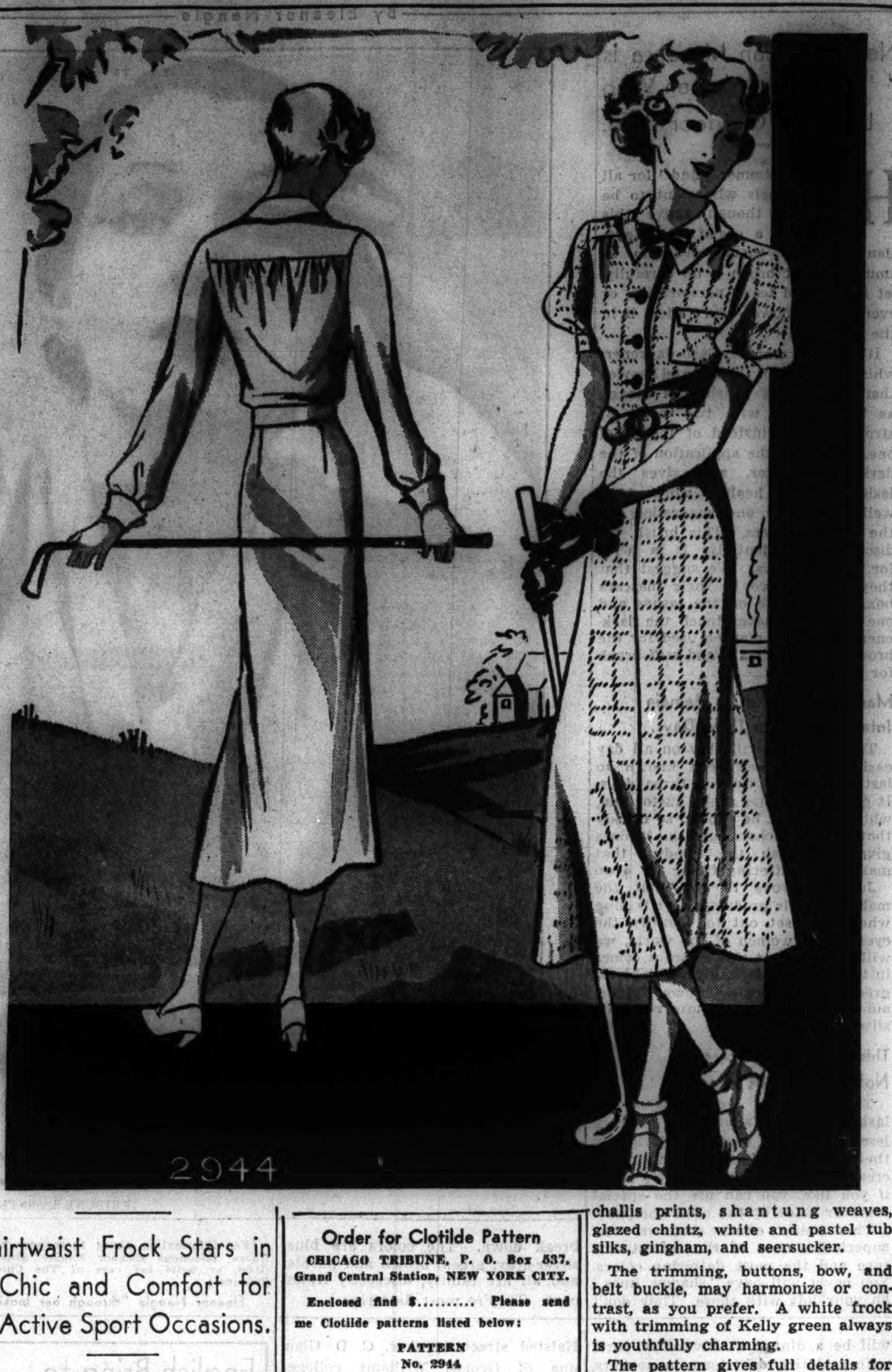

Shirtwaist Frock Stars in Chic and Comfort for Active Sport Occasions.

By Clotilde.

IN no other realm of fashion is the shirtwaist frock as greatly appreciated as in the field of active sports. Its trim lines always are appropriate and comfortable on the golf and tennis courts. The version of this popular style illustrated today has points of chic distinctly its own. The skirt is a blessing, especially to golfers, for it has more than ample width around the knees and below them. This breadth is achieved at no sacrifice of smart fitting, because the frock hugs the hipline perfectly.

The traditional shirtwaist collar is youthful and dashing, and accented with a neat and saucy bow. The trim breast pocket has a flap. The sleeves, which may be short and puffed, or long and styled in the manner of a man's shirt, with tailored cuffs, are delightfully youthful. Soft gathers lend both chic and comfort to the waist, and they may be found all across the back as well as in the front.

The original of this frock is fashioned of navy and white printed silk. If you prefer a fabric other than silk, you might consider linen. It tailors and launders beautifully and is available in a wide range of smart colors. You might select white linen flecked in some bright shade, such as yellow, coral, or green. Another choice is plain linen in a gay shade. Another smart suggestion is cotton in a rustic weave, in a shade called "pottery." Other favored materials for summer are challis prints, shantung weaves, glazed chintz, white and pastel tub silks, gingham, and seersucker.

The trimming, buttons, bow, and belt buckle, may harmonize or contrast, as you prefer. A white frock with trimming of Kelly green always is youthfully charming.

The pattern gives full details for easy and correct cutting of this model. Simplicity is the keynote of the frock. Even if you never have done any dressmaking for yourself before, you should have no trouble creating this lovely sports dress.

Style No. 2944 is designed for sizes 14, 16, and 18 years, and 36, 38, and 40 inches bust measurement. Size 16 requires 3⅞ yards of 39 inch material.

Order for Clotilde Pattern

CHICAGO TRIBUNE, P. O. Box 537, Grand Central Station, NEW YORK CITY.

Enclosed find $.......... Please send me Clotilde patterns listed below:

PATTERN No. 2944

Name ....

Number and Street ....

....

City ....

State ....

Size ....

Write your name and address plainly on dotted line, giving number and size of such patterns as you want. Please make certain that your name and address are written correctly and clearly. Enclose 10 cents in stamps or coin [coin preferred] for each number, wrap it carefully, and mail your order to the address given above.

Clotilde is a daily contributor to the Chicago Tribune, offering constructive information to women who enjoy making their own clothes and presenting a fascinating pattern every day of the week.

Formula for a sparkling wardrobe: The spring and early summer edition of the Chicago Tribune Book of Clotilde Fashions. In it you will find presented all types of clever daytime costumes, scintillating "date" frocks, important evening gowns, special models flattering the heavier-than-average figure, attractive house dresses, and scores of styles for juveniles. The booklet now is on sale for 15 cents, 10 cents when ordered with a pattern. Address Chicago Tribune, P. O. box 537, Grand Central station, NEW YORK CITY, or call at one of the Tribune Public Service offices, 1 South Dearborn street or Tribune Tower.

This Week in the Garden

Monday, May 18.

Tender water lilies are better when not planted in the pools until the water is thoroughly warmed. Early and thorough applications of effective insecticides and fungicides will keep the rose plants in good health. Plant aphids must be covered with a contact poison to eradicate them; black spot and mildew require that the leaves be strayed both on the upper and underside to keep them in check. Begin now to spray. Any first class supply house has recommended spray materials. One of the showiest flowering plants for the sunny window box is the pink rosy morn petunia. For the shady side use ferns, small palms, fancy-leaved caladiums, fuchsias, asparagus, and similar plants.

Tuesday, May 19.

Mow the lawn whenever it needs mowing, for there is no set time. To avoid streaks do not attempt to take too wide cuts. Keep all walks and flower borders sharply edged. Plants in rows are easily cultivated with a wheel hoe, but the common hoe will suffice in small gardens. Keep the hoe clean and sharp. Tie up vines as they grow to keep them in good trim, and to avoid tangling. Tender vegetables may be sown or planted now, but if it is cold, wait a few days. Plan for a succession so that every foot of space will be utilized.

Wednesday, May 20.

Make notes of various tulips that are seen in gardens for they will be of great value when making out the order later. Many gardens usually have a few of the newest kinds, and these should be noted. The new daffodils are also worthy of mention, and many are hardy and valuable as permanent garden subjects. Spray regularly [adopt a regular program for spraying] as a part of the garden routine. Plant gladiolus for a succession of bloom. A new planting about every ten days will give blooms until late in the season.

Thursday, May 21.

Fertilize the hedge plants, for they will grow better if given food. Simply scatter the material on the soil along the sides of the hedge and hoe under. To control cut worms, make a poison bait by mixing together one dry teaspoonful of paris green and one quart of bran with a tablespoonful of molasses and a cup of water. Place some of the material beside the rows of plants. Replenish every few days. Plants which are likely to be affected with blight, such as the delphinium and madonna lily, should be sprayed early in the season with Bordeaux mixture, which may be obtained from the supply house with directions for use.

Friday, May 22.

Feed peony plants by placing a 3 inch potful of a complete plant food around each plant. Scatter on the surface and hoe under. The geraniums make a fine showing, but do not place them too far apart for they are best when closely massed. They are excellent when grown in large pots, several, if necessary, in a pot, and placed at various spots in the small area, especially the restricted court. Keep well watered during the summer. The reason that peonies fail to flower may be too deep planting, too much shade, or a lack of food.

Saturday, May 23.

The rock garden should be given all attention, for young weeds must be removed, and the strong, growing plants restricted, otherwise they will soon dominate the garden. Some plants are sure to need fresh top dressings of peat, sand, or stone clips. In spots the soil will be washed away and must be replaced, and the plantation gone over. Buy a few new kinds of rock plants to add variety. The hardy English ivy known as hedera helix baltica has small leaves, but is a welcome addition where it can be used.

[Prepared in coöperation with the Garfield park conservatory.]

Wigs Becoming Popular with Chic London Women

WIGS are proving popular among fashionable women in London, who use them to cover hair while it is regaining its natural color after a "blonde" period.

The husbands of a newly discovered New Guinea tribe are said to buy their wives. The average price, paid in the currency of the tribe, is $0.25.

Enhance the Beauty of Your Complexion by the Daily Use of Mercolized Wax

THIS single cream contains everything your skin needs to keep it velvety-smooth, fine-textured and young. It actually absorbs the half-dead, sluggish outer skin. It takes away all imperfections. Mercolized Wax gives your skin all the loveliness and beauty it is possible for your skin to possess. You need no other cream when you use Mercolized Wax. Its combined cleansing, clearing, softening, beautifying action takes the place of numerous beauty aids. Mercolized Wax makes it easy for every woman to give her skin expert, inexpensive care at home. Mercolized Wax brings out the hidden beauty of any skin.

USE SAXOLITE ASTRINGENT—a refreshing, stimulating skin tonic. Dissolve in one-half pint witch hazel. Smooths out wrinkles and age lines. Refines large pores. Eliminates oiliness. When used daily, fatigue lines fade away and skin glows with fresh, warm color.

TRY PHELACTINE—the "different" hair remover. Takes off unwanted hair quickly and gently. Leaves skin smooth, soft and hair free. Simple to use. Odorless.

At drug and department stores everywhere.

Net Curtains Attractive for Informal Rooms

Varied Weaves Make Them Adaptable to Several Styles of Furniture.

"New Curtains and Draperies," a booklet by Claire Winslow, answers many puzzlers on window treatment. Price, 5 cents by mail, 3 cents at the Tribune Public Service offices, 1 South Dearborn street and Tribune Tower lobby.

By Claire Winslow.

LACE net curtains are definitly back in the style picture of interior decorating this season.

But they are not the uninteresting, banal weaves—"just for curtains"—we used to see. They are distinctive, smart, individual. Manufacturers have created them with certain kinds of rooms in mind. For instance, those nets that are smooth in weave, often in shadowy and sheer effects, are attractive with the more sophisticated periods of furniture such as 18th century English and colonial mahogany. The coarser mesh, ecru curtains ranging from light beige to deep, golden tans harmonize nicely with pine, or the orange highlights in maple. In other words, they are for informal rooms.

FOR A CHEERFUL OUTLOOK

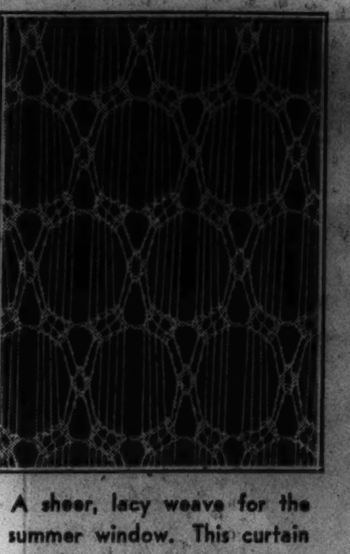

A sheer, lacy weave for the summer window. This curtain is sold in a Chicago store.

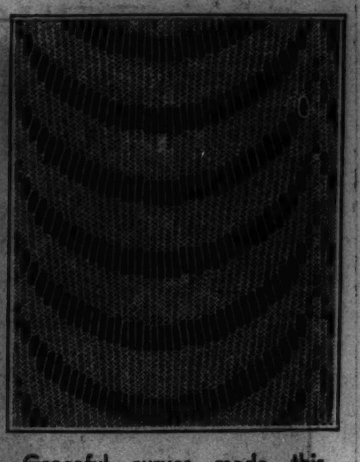

Graceful curves made this curtain interesting. In ecru, it's available in a Chicago store.

[Old Masters Associates Photos.]

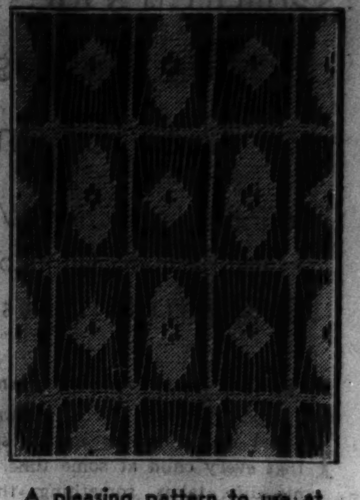

A pleasing pattern to use at the windows of a room done in maple. Sold in a Chicago store.

White and off-white tones with horizontal effects are good with modern furniture, and at windows where Venetian blinds are used, as their lines are all in the same direction. The new nets are all airy in weave, letting in the sunlight and breezes, and are ideal for summer use. You can see the outside scene through them, but your room is concealed from view.

Curtains Should Be Hung in Pairs.

When using over draperies, the curtains should be made to hang level with the window sill. When used alone they can come to the bottom of the window frame, or if the woodwork is white they can come down to the floor. They should never stop at the baseboard. Also, if the woodwork is dark, it is best to have them window sill length, as it spoils their appearance to have the dark mahogany, or walnut, or oak show through.

Dainty Laces Made to Stand Long Wear.

Many of the new curtains are sold by the panel. This does not mean, however, that you hang just one panel at your window. Curtains always should be hung in pairs, and they should be full, never skimpy. Push them back on the rods so that they hang in graceful folds, not like a single, limp piece of material. You can't have this pretty, full effect unless you allow for it when buying the curtains.

Newest of all, and richest looking, are the allover, wide open, lacy designs, some inspired by rare, handmade laces in Spain and Mexico, others glorified versions of the cobweb, sea shells, and other nature motifs. They look fragile and dainty, but are all made to stand long wear. Some have that rough, crocheted look that is so fashionable in clothes just now.

The pictures today show three of the 1936 summer weaves. They are all ecru, all charmingly artistic in design, and will strike a new note in the room where they are hung, without any great expenditure of money. All may be bought in Chicago stores.

A Friend in Need

By Sally Joy Brown.

UNPLEASANT living conditions are definitly recognized as potent factors in the mental and physical devastation often found in persons in need of aid by either public or private charities. Squalor and overcrowding have an infinitely depressing effect and help to retard those forced to endure them. Social workers have found that almost invariably, if there is good character in a family, an improvement in home conditions is followed immediately by a similar improvement in the attitudes and the ambitions of the persons involved.

People who were dispossessed, men who sold their furniture in an effort to feed their families until work or relief could be obtained, mothers of large families whose possessions have been demolished by years of hard use, all send constant requests for discarded but usable furniture.

A typical letter is that of Mr. C. W. "Dear Miss Brown: You may not think we need help, but we really suffer under our present living conditons, and I would not impose on your kindness if I didn't really need it. In the middle of 1934 I was injured by a hit-and-run driver, the accident resulting in a serious compound fracture of my left leg. Since that time I have walked on crutches, still am wearing a plaster cast, and am unable to work. I didn't want to go on relief but finally had to do so after our funds were exhausted. Our baby boy was born shortly after I was injured and much of our savings were spent for hospital bills. Last June I was forced to apply for aid.

"We now live in a small furnished room, in a flat with four other families. One of our neighbors drinks heavily and all of them are boisterous. The close contact and noise are hard on both my wife and the baby. We would like to move, and probably could find a small flat for, the amount now paid for our furnished room, but we have no furniture. If we could, with your help, obtain several pieces, such as a kitchen table, some chairs, a bed with mattress, drawers of some sort, a rug or two, and some living room chairs we would be able to establish a home of our own.

"I'm afraid that if we stay here much longer my wife will be a nervous wreck. I have hesitated to write to you because I never have found it necessary to beg. I always had work, even through the climax of the depression, but the unfortunate situation in which we now exist forces me to turn to somebody for assistance."

Mr. W. lives on the northwest side and has a friend who will help him call for articles.

Utah Woman Is Oldest Choir Singer in State

A MEMBER of the famous Latter Day Saints choir, with which she has sung regularly for the last 15 years, Mrs. Elizabeth F. Haines, 83 years old, of Salt Lake City, is the oldest choir singer in Utah.

One of a chain of cosmetic shops throughout Russia, a new beauty parlor with sumptuous furnishings, has been opened in Moscow as part of a drive to popularize the use of beauty aids.

The Stamp Collector

By Richard McP. Cabeen

Mr. Cabeen will answer questions about stamps, except concerning value. Do not ask where stamps may be sold as the Postage Stamps and Coins advertising section adjoining contains offers to buy and sell. Inclose a stamped, self-addressed envelope for reply.

A NEW field has been discovered for collectors who wish to study their stamps and specialize in virgin territory. Except perhaps in the case of a few of the higher denominations the stamps are cheap and may be purchased at a few cents per hundred.

This new field embraces all stamps printed by rotary photogravure, an intaglio engraving process, in which photography and chemical etching is substituted for the slow and expensive hand work necessary for line engraved plates. The stamp catalogs mention various issues as having been printed by photogravure, rotogravure, heliogravure, etc., but the process used is identical for all and the confusion of titles should be eliminated and a single term adopted.

Rotary photogravure is exactly the reverse of half tone printing in that the lines of the screen are colorless, while the spaces between the lines produce the color upon the printed sheet. These spaces are in the form of little cups which hold the ink and in lighter areas they may consist of minute pits while in darker spaces the cups touch and produce a solid color.

Ordinarily the screen used in half tone and rotary photogravure work is placed so that the crossed lines lie at an angle of 45 degrees each side of a vertical line. This has been found most satisfactory for general use, whereas if the screen were placed so that one set of lines became vertical and the other set horizontal, many fine lines would be lost in printing when they coincided exactly with the lines of the screen. In color halftone printing the screens used for the various colors are set at different angles, depending upon the number of colors.

An examination of stamps printed by rotary photogravure will disclose the fact that the direction of screen lines is not always constant for a certain stamp. As an example, take the current issue of Egypt, which was first issued in 1927-'28. This is the issue showing the portrait of the late King Fuad which has the letters "F" and "R" in the upper left and right corners. A few duplicates examined generally showed the screen at 45 degrees, but copies of the 5, 10 and 15m values were found with the screen placed so that one set of lines was practically vertical, being inclined to the left as a minute hand of a clock at 59 minutes past the hour. Still another variety appeared in the 10m value in which the inclination was toward the right, about as a minute hand at 1 minute past the hour.

It is not known why these variants occur, nor which was used first. It is assumed that all stamps in a sheet show the same screen, although it is possible for all varieties to have been used on one plate. Early dated copies might help in solving the puzzle.

Club Notes.

A junior branch of Gateway Philatelic society has been organized for collectors under 16 years of age. This will meet on the first and third Fridays of each month at Jefferson Park fieldhouse, and will be under the guidance of Harry Lorang Jr., secretary of the parent society.

The second annual exhibition of the Chicago Woman's Stamp club will be held on Friday and Saturday, May 23-24, at the Tower club, 820 N. Michigan avenue. This year's exhibition is not confined to members and all women collectors of the city have been invited to show their collections. Admission free.

Stamp Notes.

Notice has been received that the office of the Philippine Trade Commissioner has been taken over by the Resident Commissioner of the Philippine Islands to the United States. The office, however, will continue to be called "Philippine Trade Commissioner" and should be so addressed. This is the only agency of the Philippine government selling stamps of that country within the United States. A list is ready for distribution, with instructions for ordering and making payment. Address, 919 Barr building, Washington, D. C.

Cachets and Covers.

A cachet to commemorate Schenectady's golden jubilee of electrical development, sponsored by the Capital District Cover club, for mailing on June 14, the 50th anniversary of the date that Thomas A. Edison took title to two small shops in that city for his machine works. From these has grown the plant of the General Electric company covering 645 acres. Send a standard 6¾ size stamped and addressed envelope, unsealed for historical insert, to Dr. R. H. Harrington, 1047 Glenwood boulevard, Schenectady, N. Y., by June 1.

The 55th anniversary of the Red Cross will be marked by a hand painted cachet to be applied on May 21, by the Parker Cachet System, 401 South Michigan street, South Bend, Ind. Send 6¾ size covers ready to go, but unstuffed, by May 16, with 1c per cover additional, for forwarding expense. Commemoratives on wrappers appreciated.

American Legion cachets commemorating the battle of the Aisne, May 27, and Memorial day, May 31. Send stamped and addressed covers before May 22, to Americanism committee, Cicero post, No. 96, 2701 South 61st avenue, Cicero, Ill., and include 1 cent forwarding fee for the Aisne cover. Commemoratives on wrappers appreciated.

The Bulletin Board.

Sunday, May 17—2:30 p. m., J. P. I. Stamp club, 3500 West Douglas boulevard; 2-10 p. m., Philatelic bourse, 167 West Washington street; 9 a. m., First Czechoslovak Philatelic club, Sokol Slavsky hall, room 2, Cermak road and Lombard avenue; 2 p. m., Cicero and Berwyn Junior Stamp club, Sokol Slavsky hall, room 2, Cermak road and Lombard avenue.

Monday, May 18—8 p. m., Lincoln's Home Collectors' club, Abraham Lincoln hotel, Springfield, Ill.; 7:30 p. m., Green Bay Philatelic society, Merrill studio, 228 North Washington street, Green Bay, Wis.; 7 p. m., Larrabee Y. M. C. A. Junior Stamp club, 1508 North Larrabee street; 8 p. m., North Suburban Philatelic society, Elm Place school, Highland Park, Ill.; 8 p. m., Park Ridge Philatelic society, Pickwick building, Park Ridge, Ill.; 7:45 p. m., Chain o' Lakes Stamp club, Grant Community High school, Fox Lake, Ill.; 8 p. m., Garden Stamp club, Auditorium, Sedgwick and Sigel streets; 8 p. m., Belmont Hospital Stamp club, nurses' classroom, 4058 Melrose street; 8 p. m., Kenosha Philatelic society, Dayton hotel, Kenosha, Wis.

Tuesday, May 19—7:30 p. m., Chicago Boys' Brotherhood Republic Stamp club, 1530 South Hamlin avenue; 7:30 p. m., Sears "Y" Stamp club, Sears-Roebuck Y. M. C. A.; 8 p. m., Roosevelt Philatelic society, Fieldhouse, Grand Crossing park, 76th street and Ingleside avenue; 8 p. m., Skokie Valley Stamp club, 545 Lincoln avenue, Winnetka, Ill.; 8 p. m., Commonwealth Edison Philatelic society, Edison building, Adams and Clark streets; 9 p. m., Hungarian Stamp club, Commodore hotel, 5547 Kenmore avenue.

Wednesday, May 20—7:45 p. m., Lincoln Stamp club, 3333 North Marshfield avenue; 8 p. m., Austin Philatelic club, Town hall, Lake street and Central avenue; 8 p. m., Lake County Philatelic society, Y. M. C. A., Waukegan, Ill.; 8 p. m., Harvey Stamp club, 14915 Main street, Harvey, Ill.; 8 p. m., Wilson Avenue "Y" Philatelic society, dining room at the "Y," 1725 Wilson avenue; 7:30 p. m., Logan council, Boy Scouts, City hall, Lincoln, Ill.

Thursday, May 21—7 p. m., Chicago Philatelic society, La Salle hotel; 8 p. m., Postage Stamp bourse, 167 West Washington street; 8 p. m., Northern Indiana Philatelic society, Hotel La Salle, South Bend, Ind.; 7:30 p. m., Rockford Stamp club, Nelson hotel, Rockford, Ill.; 8 p. m., Appanoose Stamp club, Minckler's studio, Centerville, Ia.

Friday, May 22—7:30 p. m., Twin City Stamp club, Hotel Whitcomb, St. Joseph, Mich.; 8 p. m., Fox Valley Philatelic society, G. A. R. hall in Fox street, on the island, Aurora, Ill.; 7:30 p. m., Chicago Woman's Stamp club, 15th floor, Tower club, 820 North Michigan avenue; 7:30 p. m., Broadway Branch Library High School Stamp club, 3319 Broadway; 7:30 p. m., Chicago Air Mail society, room 101 La Salle hotel; 7:30 p. m., Pullman Branch Library Boys' Stamp club, 11001 Indiana avenue; 4 p. m., Junior Philatelic society, Hyde Park Y. M. C. A., 1400 East 53d street.

Saturday, May 23—Exhibit, Chicago Woman's Stamp club exhibit, Tower club, 820 North Michigan avenue.

Postage Stamps and Coins

IT IS WISE TO BUY YOUR STAMPS AT THE SUNDAY STAMP BOURSE
ADMISSION IS FREE.
Each dealer present will offer one special bargain in stamps. THE STAMP AUCTION CO. will display their many counter auction books to thrifty bidders at your price. COLLECTORS: Avail yourself of the opportunity to select your stamps from many dealers at one location.
Free Souvenir from 2 to 10 p. m.
167 W. WASHINGTON-ST., 2D FLOOR.

SWISS STAMPS.
Charity, Juventute, Air-Mail, Jubilee and other fine emissions.
81 different at the propaganda price of only 30 cents. At the same time will be sent a pretty selection on approval franked with rarest Tete-Beche.
ATLAS STAMP, LTD., LUGANO, 83, SWITZERLAND.

THE MOST HISTORIC ISSUE IN EXISTENCE—"The Bosnian Assassination, the Spark That Set the World Afire!" We include this complete set, also a complete Denmark Ancient-Ship set; Italy's Mussolini stamp, 2 complete Russian sets and 3 stamps over 50 years old; all for 10c! PEARSON BROS., 68 Nassau-st., Dept. 2, New York.

Collect Precanceled Stamps.
300, all different, precancels and 80 page handbook on precancels, only $1. HANDBOOK ALONE, 25 CENTS.
ADOLF GUNESCH.
159 N. State-st. Room 1113.

ATTRACTIVE CANADIAN PACKETS, WONderful value; all different, 50, 19c; 73, 38c; 100, $1.40; 125, $2.10; Newfoundland, same condition, 30, 40c; 35, 90c; 40, $1.40. List free. Approvals against references. MARKS STAMP CO., TORONTO, CANADA.

COLLECTIONS WANTED—WE ARE PAYing the highest prices in history for good collections and are prepared to pay spot cash up to any amount. Quick action.
COLONIAL STAMP CO.
110 S. DEARBORN. CENTRAL 8138.

ROYAL WEDDING ISSUES OF ITALY AND its four colonies—cpl. only $1.00. We make this exceptional offer to induce serious collectors to examine our line of outstanding approvals. Refs., please. PARAMOUNT STAMP CO., 17-B John-st., New York City.

U. S. and FOREIGN STAMPS
AND COLLECTIONS BOUGHT AND SOLD.
FOSTER STAMP SHOP.
2010 Foster-av. Open eve.-Sunday, 1-6 p. m.

POSTAGE STAMP BOURSE
Meets every Thursday, 8-11 p. m.
Collectors and Dealers invited.
167 W. Washington-st., 2d Floor.

JANE ADDAMS STAMP.
Issued by Turkey, unused, 50 cents.
DE SOTO STAMP AND COIN CO.,
105 N. Clark-st., Chicago.

Breaking Up
Large Stamp Collection.
108 N. DEARBORN-ST. ROOM 315.

NEW SCOTT CATALOGUES, $2.20; POSTage extra. Arkansas and Oregon first day covers, 10c each. Liechteustein Zepps; complete mint set; advance order $1.40. J. P. RANDALL, 74 W. WASHINGTON-ST.

— — NEW EVANSTON AUCTION! — — Buy and sell at your own prices and cut the high cost of collecting. CHANDLER'S, 630 Davis-st., Evanston.

THOUSANDS OF STAMPS AT 1C EACH; others low as 1-5 cat. We buy collections and accumulations. Eves. only. Sunday all day. Lincoln Stamp Exch., 3033 Lincoln-av.

CONGO AIRPOST COMPLETE, NO. 501-04, special offer, 30c. Approvals complete sets included. W. T. Otto Stamp Co., 530-C Parkside-av., Brooklyn, N. Y.

U. S., GOOD FINE; NO. 71, $1.45; 93, 95C; 96, $1.85; 115, $2.25; 153, $2.40. All five, $8.25. Horace Paine, Westport, Conn.

— FINE USED U. S. ON APPROVAL — Send me your want list. References please. James S. Ewing, 7328 Pingree-st., Chicago.

WANTED—HIGHEST SPOT CASH PAID FOR stamps and collections up to $25,000. ACE CO., 328 S. DEARBORN, GROUND FL.

WASHINGTON BI-CENTENNIAL—SET FOR 10c and stamp for postage. Approvals. Portage Stamp Co., 5055 Hutchinson-st.

BRITISH COLONIALS FOR RELIABLE COLlectors, 60% off. Dean Stamp Co., Larchmont, N. Y., Box 275.

FREE! BIG UNITED STATES LIST—Harris & Co., 69 Transit Bldg., Boston.

BRITISH COLONIALS AND JUBILEES—Chapin Stamp Co., 57 E. Van Buren.

STAMP MAGAZINE, 13 WKS., 10C. CHAMbers Stamp Weekly, Kalamazoo, Mich.

GOOD STAMPS—UNUSUAL LOW PRICES. Leinberger, 3519 Lincoln-av. Open Sunday.

Every Fat Man and Woman Wants to Know Why

FAT IS DANGEROUS

When a man is 30 or 40 pounds overweight he is much too fat.

Tell this man to carry around 40 pounds of baggage all day long and his answer couldn't be printed.

Yet from a health standpoint it would be better for this man to carry the baggage than to carry the fat.

At least he wouldn't have to carry his baggage to bed with him.

In this country today are thousands of physically attractive men who were once fat—these men lost their excess fat the SAFE way by cutting out fatty meat and going light on butter, cream and sugary sweets.

Eat more fruit and green vegetables and eat sensibly of lamb, lean beef, fowl and fish (except salmon and mackerel).

Follow these directions in regard to diet—take one half teaspoonful of Kruschen Salts in a glass of hot water every morning before breakfast to keep excess waste on the move.

Every overweight man or woman can safely make this effort if they really want to escape the grave danger to health from excess fat.

Fat is dangerous—all fat folks should know this—not perhaps the fat that grows on abdomen and hips—not the fat that gives you that double chin—but the more dangerous fat is the fat that grows and gathers around the internal organs—the kidneys and heart.

That's the fat that the insurance companies don't like—it shortens life and they know it—that's why overweight folks are charged extra for life insurance.

How much better you feel as the pounds of heavy fat pass away—more physical attractiveness—more ambition—more energy—at a cost of next to nothing.

No drastic cathartics—no constipation but blissful daily bowel action when you take your daily dose of Kruschen.

Kruschen is sold in 53 countries of the world—millions of jars a year—it costs but a trifle at any drug store.

Take it to help make you look and feel younger—more activity—energy—ambition and physical charm. Take it every morning and follow our suggestions with respect to diet—get a joyful kick out of life.

Get That Kruschen Feeling

Homer Gages Entertain While Visiting Paris

Give Farewell Party at Residence in Prince de Galles Before Leaving.

By May Birkhead.

PARIS It is only since the war that the University of Paris, known otherwise as the Sorbonne, has had a set of dormitories and community buildings corresponding with those seen on an American campus, or at Oxford and Cambridge. Many nations now have a structure for the students in the Cité Universitaire, and this series of buildings is doing much to promote real comradeship, not only among the students of a given country, but with their French fellows. Each of the edifices that, collectively, form the Cité Universitaire has the architectural stamp of its country, and they form an attractive ensemble.

Mrs. Owen Aldis Returns from a Sojourn in Greece.

John D. Rockefeller Jr. donated the sort of central library and clubroom which forms a general meeting ground for the students of many nationalities. As for the United States, or American House of the Cité Universitaire, it came into existence through the generosity of Dr. Homer Gage.

Dr. and Mrs. Gage, who have been spending several weeks in Paris, have had a number of receptions, some of them rather official, others more like a jolly gathering of students. Just before leaving they gave a farewell party at their apartment in the Prince de Galles.

Strangely enough, the movies, far from dampening curiosity, have only stimulated the urge to travel. Perhaps that is in part because no picture, no description, can quite convey the beauty and charm of the world's most celebrated spots. Mrs. Owen Aldis, who is just back from a sojourn in Greece, has much to say on this theme. She has that gift of hospitality that still is to be found in remote corners of Greece, and is giving a luncheon soon for Mrs. J. Dorr Bradley of Chicago.

Mrs. Spencer Brown Will Visit Daughter in Neuilly.

Mrs. Spencer Brown is on her way across the Atlantic to be with her daughter, the Comtesse de Gramedo, at the latter's residence in Neuilly. The comtesse's daughter, who last summer became the wife of M. Geoffroy Gotz, is recuperating from an automobile accident at her home in the Rue de la Faisanderie.

The Charles Burrall Pikes of Chicago, who went to Europe recently, are staying in Paris for a few days, before going on to Vichy to take the cure. They expect to be back for the grand semaine, which reminds one of Vichy—it's so different.

Mme. Ganna Walska, who returned recently from the United States, was not long ago in London, but is back again on French soil. She is preparing to give a big garden party at her country place, Château de Gallius.

WILL BE JUNE BRIDE

Miss Antoinette Egan, daughter of Mr. and Mrs. James W. Egan of Buena avenue, who have announced her engagement to Frank E. Reilly of New York and Chicago. The wedding will take place on June 18 at Our Lady of the Lake church. Miss Egan is a graduate of the Sacred Heart convent of Chicago. Mr. Reilly, son of Mr. and Mrs. Joseph Reilly of New York, is a graduate of the University of Pennsylvania. After a honeymoon trip to Europe Mr. Reilly and his bride will be at home in Chicago.

Russian Girl, 12 Years Old, Given Lenin Order Medal

THE medal of the Order of Lenin, Russia's gesture of obeisance to foibles of the capitalistic state, has been presented to Mamlakat Hakhangova, 12 years old, youngest ever to receive the award, for her outstanding performance in harvesting cotton.

The beauty prize among certain tribes of the French Congo is taken by the woman with the fanciest headdress.

London Season Opens on Black and White Note

Period of Public Mourning Over, but Somber Attire Prevails at the Opera.

By Ann Whittingham.

LONDON Despite the king's express wish that public mourning now should cease, London's ever beautiful "season" opened this year at Covent Garden Opera house on a striking black and white note.

For the old fashioned opera house was crowded, for the opening performance of "Die Meistersinger," with the first ladies of the land sans jewels and dressed either in complete black or all in white.

A few society women compromised on purple, which can be a richly decorative color, and only a few took King Edward at his word and appeared in individual pastel shades.

However, the general effect, although every one missed the jewels, was brilliant and it was only between the acts when the ladies flowed into the buffets that the cascade of black became somber. One reason was that every one wore flowers, real flowers, either tulips pinned on shoulder or bosom or white orchids tucked in the hair.

The performance, which lasted piously from 6:30 to 11:45, was a heroic fast for the major part of the audience, for the crowds around the sandwich bars were completely impenetrable by the average escort in the brief intervals allowed between the acts.

Lady Duff Cooper was rather the sensation of the first night, for despite the printed notice on her ticket: "Evening Dress Is Indispensable," she calmly walked in in a day hat, black dress, coat and furs, carrying gloves and handbag. Officials in the foyer looked at her doubtfully and two of them went into a "huddle" about her, but apparently they concluded that she was setting some new fashion, for they meekly let her through.

The king, of course, was not present. He lent the royal box to the earl and countess of Munster, who brought a small party of friends.

Ethical Society Women Are to Give Silver Tea

THE woman's club of the Chicago Ethical society is giving a silver tea Friday afternoon at 3:30 o'clock at the Harris schools, 2400 Lake View avenue, at which Mrs. Holbrook Clarke will talk about "A Modern Woman of the Fifteenth Century." Isabella d'Este, a member of one of Italy's oldest princely houses, will be the subject of Mrs. Clarke's talk. Mrs. Horace J. Bridges, whose husband is leader of the society, is chairman of the committee in charge of the affair.

Contract According to Culbertson

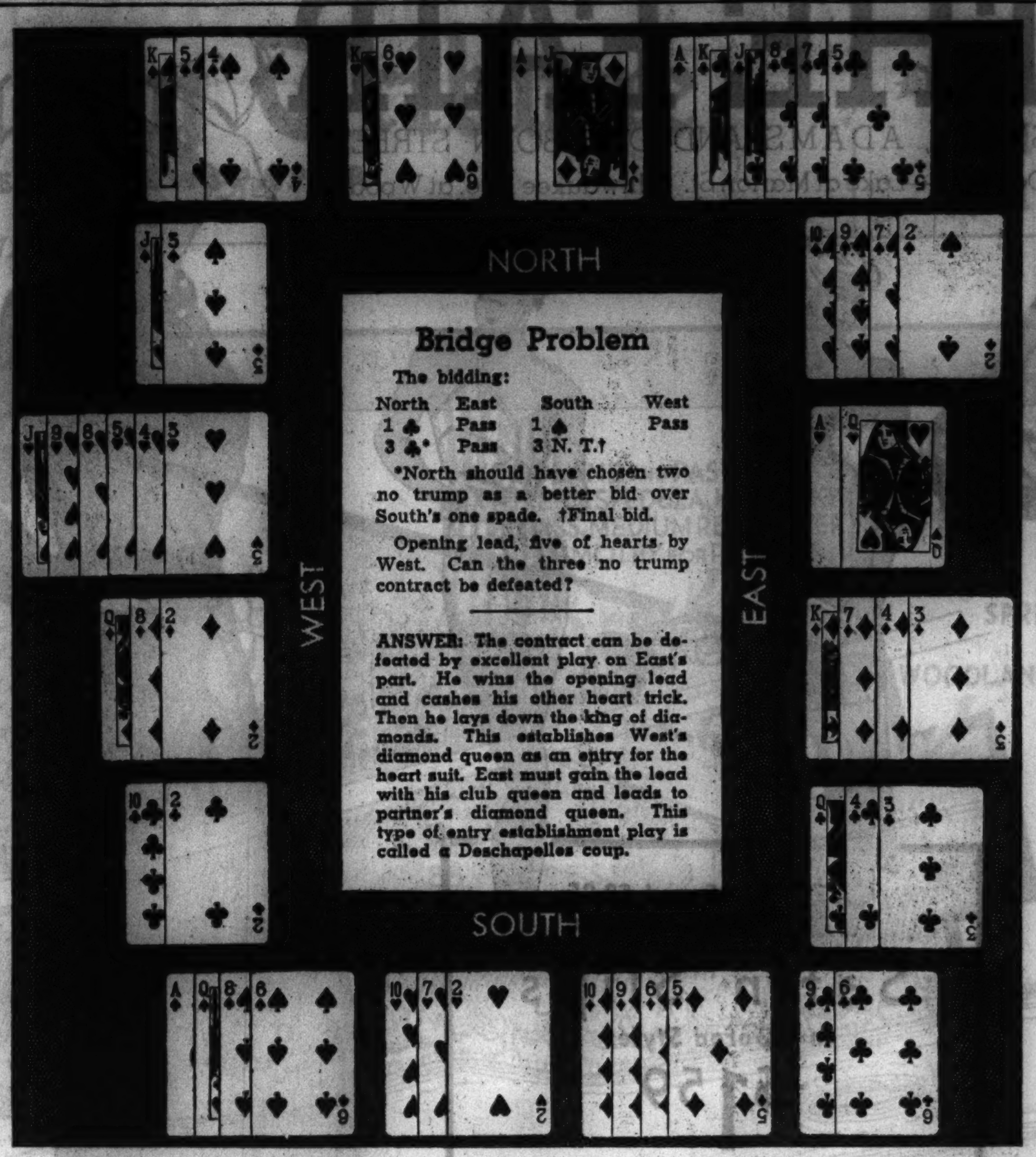

Bridge Improves Greatly in 10 Years

By Ely Culbertson

THE conversation at the after-bridge supper table had drifted to the old subject of the amazing improvement in both bridge theory and practice during the last eight or ten years. One of the company, A. Moyse Jr., had an amusing tale of his experience as a virtual beginner.

"I had just joined the ——— club," he said, mentioning one of the foremost and oldest bridge clubs in America, "after having played auction for about six months here and there. Mike Gottlieb and I were admitted at the same time. Of course, we were 'kids' to the old-timers that formed the 'expert' group of the club—the first time we played there I heard murmurs about 'taking candy from babies.' The very first hand that Mike and I played at partners the bidding went: One no trump by the dealer, double by Mike, pass by third hand, and, having a very decent hand, I naturally passed, too. At this not only the declarer and his partner but a group of kibitzers gasped first and then began to chuckle. The declarer said very patiently, 'Your partner doubled, son.' 'I heard him,' I said meekly. 'Can't I pass anyway?' 'O—if you insist,' the declarer said. He laughed and added, 'Well, I pass, too, of course.'

"Well, we set one no trump doubled 500 points, which was, as you'll remember, an enormous penalty at auction. But—you'll find this hard to believe—I was still severely criticized by everyone but my partner for having done the *unprecedented* thing (in that club) of passing the double of one no trump! One of the old-timers watching said, 'Why, you could have gone game yourselves.' Apparently the fact that 500 points was almost twice the value of even the rubber game made no difference to my critics. Later I found that the standard practice when holding a good hand to your partner's takeout double of one no trump was to bid two no trump! Believe it or not, I heard bidding like this in that very club: One no trump by the dealer, two no trump by second hand, three no trump by third hand!"

Everyone laughed, most of them probably thinking Mr. Moyse was laying it on a bit thick for the sake of a story. But I knew he had not exaggerated in the slightest degree. I also have heard auction players go through a cycle of bidding that was fantastically inconsistent. His concluding statement that the opening bidder had contracted for seven tricks, second hand for eight, and third hand for nine, *all in the same declaration, no trump,* was no more amazing than other current practices.

Today there are in this county alone several dozen master players. There are hundreds of experts. Ten years ago there were not thirty players in the entire country who deserved inclusion in either of these groups. Bridge has certainly put on long trousers!

When the distribution of the dummy discloses to the defenders that a cross-ruff plan will in all probability be used by the declarer, it is often vital to nip the plan in the bud by leading trumps. It doesn't follow, however, that this type of defense always is correct—there may, on individual hands, be a much better one. Take the hand shown below, for instance:

NORTH
♠ K 7 4
♥ A 8 7 5 3
♦ 8 7 6 2
♣ 3

WEST	EAST
♠ J	♠ Q 8 5
♥ 6 2	♥ K Q J 10 9
♦ A K J 10 5	♦ Q 4
♣ K J 10 7 4	♣ 8 6 2

SOUTH
♠ A 10 9 6 3 2
♥ 4
♦ 9 3
♣ A Q 9 5

The bidding (neither side vulnerable):

North	East	South	West
Pass	Pass	1 ♠	2 ♦
2 ♠	3 ♥	3 ♠	4 ♣
4 ♠	Double	Pass	Pass
Pass			

West opened the king of diamonds and, seeing the dummy go down with a singleton club, promptly shifted to his lone trump to prevent at least one club ruff. Dummy's king won; the ace of hearts was cashed and a second round was ruffed in the closed hand. The ace and a small club were led, the latter being ruffed with dummy's spade four. Another heart ruff by declarer and another club ruff by dummy followed. Now the fourth round of hearts, ruffed by declarer, reduced all hands to four cards. Declarer still had the ace-ten of trumps, a losing diamond, and a losing club. All he had to do was exit from his hand with a loser and wait for the lead to come up to his trump tenace for the final two tricks of his contract.

West's attempt to stop a cross-ruff was not without merit—but a different plan would have been successful. Three rounds of diamonds would have given his partner the opportunity for a club discard—and that would have been fatal to the declarer! Dummy's trumps, it is true, would have remained intact, but with East reduced to two clubs, only one of the small trumps in dummy could have been used for club ruffing. No matter what plan declarer should adopt, he could not win more than nine tricks.

The importance of letting partner get rid of an embarrassing card is not properly appreciated by most players. In countless hands it is the only plan that can be successful.

(Copyright: 1936: By Ely Culbertson.)

Each Monday in The Daily Tribune Mr. Culbertson writes a bridge article especially for beginners. Articles for more advanced players on other days.

Today's Questions

Question: Using the new asking bids, will you kindly show how the following North and South hands should arrive at the proper contract? Opponents do not bid.

NORTH (dealer)	SOUTH
♠ K 6	♠ A 7 3
♥ A 7 4 3	♥ K 5
♦ A Q 10 8 5	♦ K J 6 3
♣ K J	♣ A 5 4 2

Answer: Correct use of asking bids makes a grand slam easy to reach. The bidding should be:

North	South
1 diamond	3 diamonds
4 hearts*	4 no trump†
5 hearts‡	5 no trump§
7 diamonds	

*After trump agreement the jump bid in hearts to the four level is an asking bid.

†Answer shows North—considering his own holding—that South has two aces and second-round heart control.

‡To decide between a small and a grand slam, North must find out about third-round heart control.

§ Answer shows third-round control.

Question: If a small card turns over during the deal, should there be a redeal?

Answer: Yes.

Did This New Orange Juice And BonKora Cocktail Way Make Her Lose 45 Lbs. Fat Fast?

"... the thing one finds many a fashionable New Yorker drinking everywhere you go these fine Spring days is a BonKora Cocktail, made from Orange Juice and BonKora.

"Its rage seems to have started when it became noised about that a registered nurse, who could no longer work on account of her weak, fatty condition, lost 45 pounds and 10 inches off her hips with the result that she was able to go back to work again mainly by resorting to this pungent BonKora Cocktail method."

No Dangerous Drugs— No Thyroid—No Dinitrophenol —No Starvation

How the BonKora Cocktail Way Has Helped Many People to Lose Pounds of Ugly Fat

"Drinking a glassful of chilled Orange Juice mixed with a tablespoonful of BonKora, two times a day, and eating their fill of the delicious foods, as shown in the BonKora package, it is claimed, has made many people lose from 7 to 67 pounds, and has made their waist and bust measurements go down from 3 to 11 inches.

"The reason why this Orange Juice and BonKora way seems to produce such amazing results is first, the Orange Juice provides for the necessary vitamins to maintain health and supplies the elements to counteract the harmful over-acid conditions that develop while reducing, and, second, the BonKora helps to provide for the proper elimination of the toxins or poisons which often interfere with normal metabolism and make reduction of weight very difficult if not impossible."

Will You Try This Orange Juice and BonKora Way To See If You Can Lose Pounds of Excess Fat?

"Where any person is bothered with avoidable and reducible overweight caused by poor elimination, overeating or overdrinking, which is held responsible for more than 85% of all overweight conditions, it is said that this new method often causes a loss of excess fat that is little short of sensational—Also, new enthusiasts will probably be much interested to know how much better those who have tried it say they feel, how much better they say they sleep and how much better fitted for work they say they are."

Don't Delay! Make Your Test of BonKora Cocktail at Once Satisfaction Is Guaranteed or Money Back. You Can Get the BonKora at Any Drug Store, or

SEND FOR FREE SAMPLE
BonKora, 544 S. Wells St., Chicago, Dept. 25-C.
Please rush me a sample of BonKora.
NAME ....
ADDRESS ....
CITY ....

GRAND FOR SUMMER

You can give any room a summery appearance if you'll follow the formula of this good looking interior, photographed in the newly furnished budget house of a large Chicago store. The furniture is natural rattan, which inspires the color scheme of brown, beige, rose-copper, and white. Seven other rooms comprise this handsome bungalow.

[Wesley Bowman Studio Photo.]

Model Houses Solve Problems of Homemaker

By Edith Weigle.

IT'S easier to learn by seeing than by reading, so to all women interested in making their homes more beautiful we urge a visit to the charmingly furnished model houses exhibited by the furniture and department stores. Here you can see rooms just the size of your own arranged by expert decorators, and problems similar to those found in any home solved successfully.

One particularly good looking house has recently been dressed for summer and given an entirely new location and "fixings" in the store where it is displayed. From entrance hall to kitchen the expense of the furnishings has been kept well within the range of the moderate budget. Lovely effects have been gained without a large outlay of money, and for that reason alone it deserves attention.

Coffee and Cream Tone Paint Makes Neutral Background.

The small entrance hall is all in gold and white; white wallpaper with gold polka dots, inlaid linoleum floor with a large gold circle in the center, a little recess holding a pair of modern, beige-gold upholstered chairs, and a pair of flanking, tall, natural wood pedestals holding matching all-gold lamps. Nothing more.

The living room has a delightful color on the walls—a soft coffee and cream tone paint with a flat finish which makes a perfect neutral background for the furniture and accessories. The wall to wall carpeting, too, is a plain, solid color. Woodwork and ceiling are cream white. Venetian blinds take the place of glass curtains at the windows, being hung under long, floor length draperies of a stunning rose printed linen. A deep brown couch, a rose chair, and a pair of beige leather chairs are delightful color notes. The furniture is 18th century mahogany, with one or two conservative modern pieces, and the accessories are gold and white.

Rattan Furniture Creates a Summery Atmosphere.

One bedroom carries out a livable scheme of brown, yellow, and white. A second is all in blue-green and cream, with contrasting chintz draperies having a black ground and a gay floral pattern, and ruffled, dotted white net curtains. Here the furniture is of the Federal period in dark mahogany—extremely good looking. A delightful bit is a shaving mirror on a tall stand, like the one Prince Albert uses in "Victoria Regina." It's a grand thing to have when a woman is putting on her makeup, too, for it can so easily be moved to a window and a good clear light. Its price is astonishingly low.

The little game and reading room in this model house offers grand ideas for summer living. Here natural rattan furniture creates a smart seasonal atmosphere. On the walls is a brand new ultra-modern paper showing myriads of matches tumbling over a rose-copper background. Two windows are treated as one, and hung with wooden slat shades under floor length horizontally striped draperies.

A picture of this room is shown today. Notice the clever little refreshment cart on rubber-tired wheels and the rattan card table grouping. The rug, too, is a bit different. It's composed of large squares of brown and beige and is of the new woven wool variety.

If you want to make a small dining room seem larger, if you wonder how to furnish it to best advantage, send for "Making the Most of the Dinette," a booklet by Edith Weigle. It is 3 cents by mail, 2 cents at the Tribune Public Service offices, 1 South Dearborn street, and Tribune Tower lobby.

Opening of United Salons Is Spring Event in Paris

All the usual concomitants of spring are now to be seen in Paris.

PARIS One of the signs of the season is the opening of the united salons in the Grand Palais. The inauguration is always a highly official affair. Views of the run of pictures show that they are not much different from what they have been for many years. That fact does not prevent the public from flocking to the Grand Palais, during two months, to see the thousands of canvases and hundreds of sculptures; and, while nearly every one wonders who can buy them, there seems no doubt that many are sold.

The comtesse de Chambrun [Clara Longworth], whom we mentioned recently as a keen promoter of intellectual and artistic exchanges between countries, is just back in Paris after a stay in her native Cincinnati. She got off the boat in England and took in the Shakespeare festival at Stratford, being one of the promoters of construction of the expensive theater there. The English have never had much to say about American participation in building it, but U. S. A. subscribers footed about half the bill. Be that as it may, Mme. de Chambrun saw some interesting manuscripts, as she states, at Alnwick castle, the duke of Northumberland's place, and expects in due time to tell of her finds, which bear on the Holinshed manuscripts.

Mr. and Mrs. Kellogg Fairbank, en route to London after a sojourn in Spain, spent some days in Paris. On their way here they stopped at Eze-sur-Mer, near Beaulieu.

Here's Recipe for Mixing a Light, Clear, Yellow Paint

A LIGHT, clear yellow is a charming color to spread over the walls of living room, dining room, kitchen or bedroom. And it's one of the smartest tints of the season, too. To get a delightful yellow simply mix one part of lemon yellow with a touch of light chrome green and ten parts of white paint.

STUBBORN RHEUMATISM

Most of the aches, pains, stiffness, soreness and lameness of stubborn rheumatism and rheumatic gout are caused or aggravated by excess uric acid.

This being the case, one outstanding, swift and safe prescription, as any modern druggist will tell you, is Allenru Capsules—little green, easily swallowed capsules that are powerful yet harmless.

Take these highly effective capsules as directed—often the pain and agony go in 48 hours—you won't be disappointed.

Brownish BLONDE TO Light BLONDE IN ONE SHAMPOO

Lighten hair 2 to 4 shades with Shampoo-rinse

NO BLONDE is at her best if her hair has faded, become dull, brownish. Only the gleaming, golden blondes are truly fascinating. And *their* secret for radiant, alluring hair beauty is Blondex. It is a unique combination shampoo and rinse *all in one.* Use Blondex today, see how expertly it washes the dullest, drabbest hair 2 to 4 shades lighter. After even the first Blondex shampoo-rinse, your hair will glisten with bright, golden lights. Get Blondex today. This harmless shampoo-rinse is sold at all drug and department stores.

BLONDEX

See the 12th Annual Exhibition of the Chicago No-Jury Society of Artists, Inc.—Eighth Floor

A Great Store in a Great City

THE FAIR

STATE, ADAMS AND DEARBORN STREETS

Oak Park—Lake at Marion St. Milwaukee Ave. at Wood St.

Fashion Frocks Present . . .

Triple Sheers

In Cool Novelty Dots

$12.95

Don't say you're hard to fit . . . you'll know you're not the minute you try on one of these winsome, youthfully styled frocks, flatteringly two-piece in effect. Here's summer comfort . . . here's fashion-rightness. Sizes 16½ to 24½.

NAVY BLACK COPEN MAYWINE SHADES

THE FAIR FASHION CENTER—Third Floor—Also Oak Park Store.

$1.95 and $2.95 Values—Silk or

Satin Slips

In 4-Gored Styles

$1.59

Richly lace-trimmed or smartly tailored, to suit the individual taste. Perfect slips to wear all summer under dainty frocks. As remarkable a slip value as you'll find. Sizes 34 to 44. Silk slips with panels. Also seam to seam panel slips in silk.

Satin-Stripe Rayon Undies

Regular and extra sizes! Radio rayon undies; panties, stepins and vests. Wonderful garments for practical, cool comfort in hot weather. **59c**

THE FAIR—Main Floor—Three Stores.

"The Veil of Youth" by LeGant

Combination $10

An "air-cooled" mesh lastex garment with uplift bra-top of lace and front panel of sa in lastex. Sizes 34 to 37.

THE FAIR—Third Floor—Also Oak Park.

Women's Mesh Lastex Girdles

Lightweight; slightly boned. 26 to 30. **$5.00**

THE FAIR—Third Floor—Three Stores.

COATS Far Underpriced for

CLEARANCE!

Recently $29.75 and $32.50

$19.95

Spring coats in sizes for women, for misses and in half-sizes as well. Not every size in every style, but a splendid selection for all. Navy, black.

COATS, formerly to $25.00

Navy and black coats . . women's, misses' and half sizes. **$16.50**

THE FAIR—Third Floor—Also Oak Park Store.

Majestic Mileage CHIFFONS

79c 2 Prs. $1.50

Walk and walk and walk . . . and see how they "take it"! You'll marvel at their wearability . . . the high quality of the twisted silk, the rich, new, coppery tones. Just the necessary reinforcement at toe and heel.

THE FAIR—Main Floor—Also Oak Park and Milwaukee Ave.

In New Summer Shades!

For Distance & Reading

KRYPTOK BIFOCALS

$5.69

Kryptok bifocals . . . the glasses worn by men and women who are careful of their eyes. White toric seamless lenses. Six styles of frames and mountings from which to choose. Sight test by one of our registered optometrists included.

THE FAIR—Seventh Floor—Also Oak Park and Milwaukee Ave. Stores.

Just In Time for Graduation and Bridal Gifts!

Final Days! Big Purchase of

Wabash Trunk & Bag Co. Luggage at About ½ Price

Women's Fitted Cases
Values to $19.95
$9.95
Only 100! Of Du Pont fabricoid, split leather or top grain cowhide leather. Asstd. colors and styles.

Fitted O'Nite Cases
Values to $29.95
$14.95
84 fitted tray cases, too, in this group. Top grain leathers. Assorted colored fittings and styles.

Women's Hat Boxes
Values to $24.95
$9.95
Just 72 top grain cowhide, pigskin, walrus and buffalo leather hat boxes.

Women's Wardrobe Cases . . . $4.95 to $24.95 **Men's Gladstone Bags . . . $2.95 to $24.95**

THE FAIR—Seventh Floor—State Street Store.

Oil Paintings . . Pictures . . Mirrors

The Entire Sample Line of the W. S. Broude Co. Direct From the Company's Showroom in the Merchandise Mart! Hurry for an Early Selection

Mirrors in Several Styles Now $2.25 to $50

Exquisite Oil Paintings . . . Now $25 to $75

Handsome Oil Plaques Now $2 to $16

Oilarts—Sale Priced at . . . . $2.50 to $16

At Actual Wholesale Cost

Beautiful Framed Pictures Now $2 to $15

1,000 Assorted Framed Pictures . . . 50c

1,150 Framed Pictures . . . . . . Now $1

580 Framed Pictures . . . . Now $1.50

Exquisite taste . . . marvelous values . . . prices that will fit your pocketbook . . . characterize this marvelous sample line of fine pictures and mirrors. The oil paintings comprise a group of originals by Italian, French, Belgian, Dutch a[illegible] American artists. Mirrors in the most charming styles. Only while the quantity lasts are these values available.

THE FAIR—Fifth Floor—Also Oak Park Store.

Comfortable Bed Gliders

Opens to a Bed For Two Persons

$13.75

With Stabilizer

Not only does this glider have the comfort that makes you sleep like the proverbial top, it has, besides, a sturdy streamline angle iron frame with the anti-sway stabilizing feature that prevents side sway. Covered in colorful striped duck

Coffee or Cocktail Tables $1.19

Attractively simple metal table colorfully finished in bright yellow, orange, green, white or black. For porch or lawn.

THE FAIR—Seventh Floor—Also Oak Park and Milwaukee Ave. Stores.

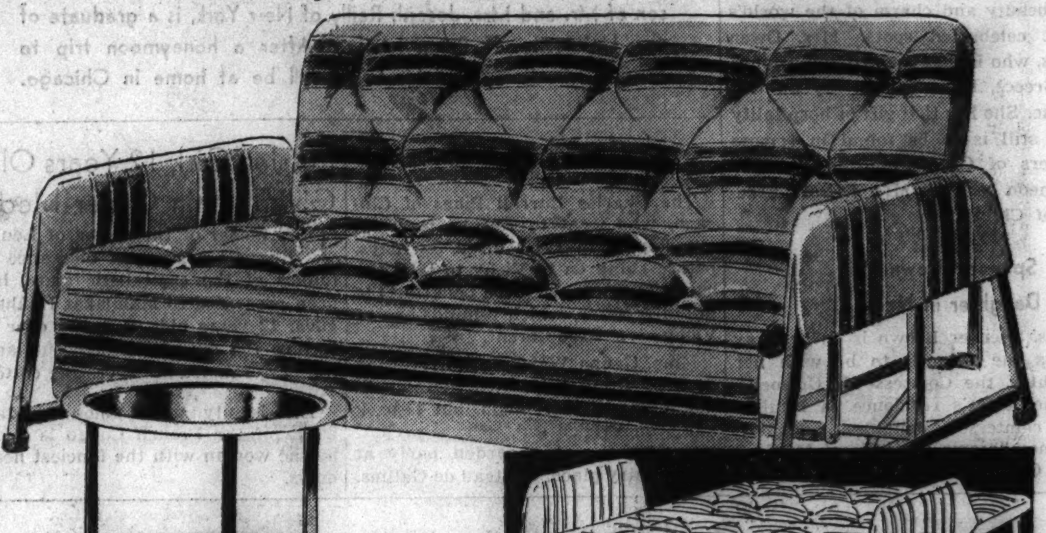

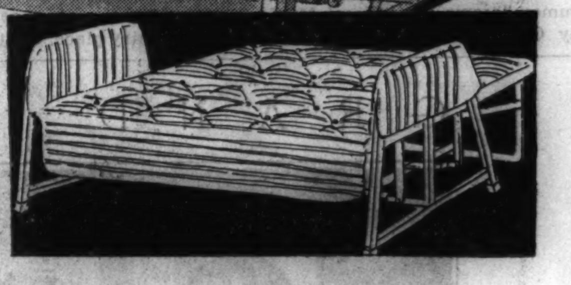

Outstanding Values in

ORIENTAL RUGS

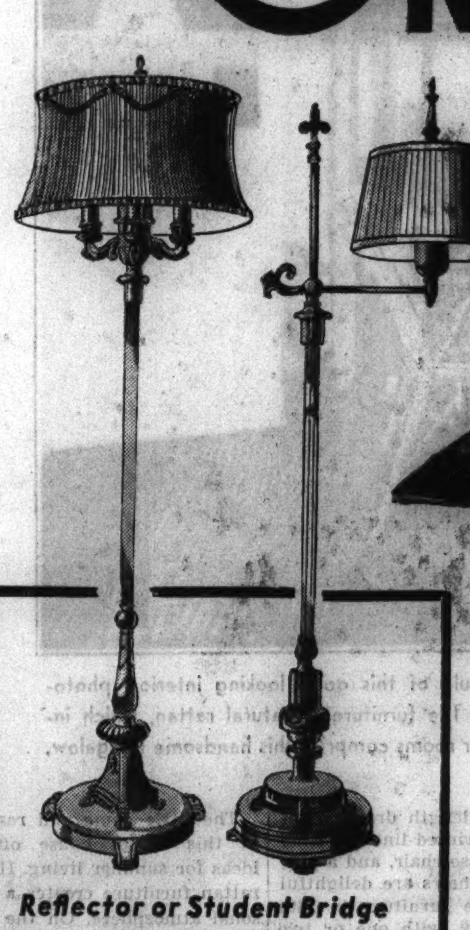

Reflector or Student Bridge

LAMPS

Made to sell for $19.95 . . . Lamps with handsome new design bases and the loveliest silk or clair de lune shades.

$11.95 complete with shade

THE FAIR—Sixth Floor—Also Oak Park and Milwaukee Ave. Stores.

Glorious Persian, Chinese Masterpieces

$168

Pay Only 10% Down *Balance Monthly; Small Carrying Charge.*

Luxury only masterful handweaving can give! Colors that only jewels can rival! Rugs so glowing, so magnificent that it's next to miraculous that we can offer them at so far below their regular price! Don't let this rug opportunity pass you by! Approximately 9x12-ft.

$95 Oriental Reproductions—from Karagheusian, Mohawk, Bigelow-Sanford and Artloom Mills. Silky pile, long-life construction. 9x12 size. **$68**

$37.50 Axminsters and American Orientals in a wide selection of patterns. Each combines beauty and serviceability. 9x12 size. **$26.98**

9 ft. Broadloom Carpeting, all wool face and smartly decorative colors. Should be priced $2.89 sq. yd. Our price, sq. yd. **$1.98**

THE FAIR—Fourth Floor—Also Oak Park and Milwaukee Ave. Stores.

Call State 2500 - Telephone Shopping Service - Prompt, Efficient, Courteous Attention

Graphic Section

Chicago Sunday Tribune

WORLD'S GREATEST NEWSPAPER

MAY 17, 1936.

Drama Music Movies Hollywood

Tribune Farm's Plan for 1936

By FRANK RIDGWAY

TRIBUNE experimental farms are entering their third year of conducting tests and searching for new and superior crops, breeds of animals, and profitable methods and practices in the production of live stock and feeds.

Managers of the two farms—one of 1,332 acres near Plano and Yorkville, Ill., and the other of 1,000 acres near Wheaton, Ill.—again are combining their efforts in crop adaptation tests. The general plan followed is to first try out rare and unusual crops on a small scale at the Wheaton farm. Then crops that show promise in preliminary tests are grown on a field basis at the Yorkville farm.

Today the Yorkville farm manager announces his 1936 cropping plans, calling for the production of 1,265 acres in field and pasture crops—corn, [Continued on page eight.]

Group Theater Gives Special Matinee of Odets' 'Lefty'

Radicals' Pet Play Acted by Proud Parents

Drama of Labor Oratory Is Billed by "Awake and Sing" Company.

By Charles Collins.

THIS afternoon in the Harris theater the Group Theater company of New York will offer a single performance of the play that gave hundreds of radical amateur actors an opportunity to foam at the mouth with pseudo-sociological importance — Clifford Odets' "Waiting for Lefty." This special production, staged in response to requests from numerous lefties, will have no effect upon the company's regular bill, "Awake and Sing," by the same Odets, which will continue on normal schedule for a run.

The play is a brevity in seven episodes, dealing with the foreground and background of a strike meeting among union taxicab drivers. Its dramatic effect is based chiefly upon the familiar vigor of labor agitators' oratory; it is a vivid condensation of the emotional effect of soap box sloganeering. The young and tender minds who are impressed by this type of eloquence [including New York drama critics] have proclaimed loudly that its author, a product of the Group company, is the wonder boy and the white hope of the American stage — greater even than their chief greatness of five years ago, Eugene O'Neill.

A brief program of recitations and sketches will serve as curtain raiser to the Odetsian tantrum.

Vague Prospects for Summer Theatricals.

Chicago's theatrical season is dawdling toward its close—a time which may be fixed by Katharine Cornell's engagement here in "St. Joan" during the first and second weeks in June. Everything that happens between then and Labor day may be casually regarded as summer stuff; moreover, the prospects that anything will happen are decidedly vague.

"Awake and Sing" may stretch its engagement into the early summer, but this seems unlikely, because the Groupers have a habit of going into pastoral retreat at the approach of warm weather, to meditate upon the philosophy of acting among the hollyhocks and the summer boarders. If sufficiently encouraged by the box office returns of their present visit, they promise to return to Chicago next season with a large repertory.

"Three Men on a Horse," of course, is no news at all; Chicago has already had thirty-seven weeks of it. But back it comes to the Harris theater tomorrow night, hoping for another protracted run. It has the same cast as before, with Jack Sheehan in the center of the serio-comic pranks.

Busy Week for Semi-Pros of Drama.

The semi-pros and amateurs who have swarmed in upon the lost territory of the professional stage, clasping lilies to their breasts, yerning for the spiritual blessings of the drama, and hollering for drama critics to give them a little kind applause, will be fairly active this week. For example:

The Chicago Comic Opera company, largely composed of choir singers and voice students, will stage "H. M. S. Pinafore" in the Chicago Woman's club theater tonight for seven performances. This group is devoted to the Gilbert and Sullivan tradition, and performs its rituals fairly well.

The Playwrights' Theater, which made its début in a reconstructed barn at 1120 North Dearborn street last week, will repeat itself on Wednesday, Thursday, and Friday nights. Its bill is a drama called "The Wind and the Rain," which deals with certain phases of university life. Some of its players have had professional experience: Charner Batson, Gene Morgan, and Antoinette Roche. The latter acted the mother in the ill-fated "From Out of the Darkness" at the Studebaker theater a few weeks ago.

Federal Theater No. 1 [WPA] at the Great Northern, has changed its mind about folding up "Chalk Dust," which purports to give the low-down on the metropolitan high school system, and will continue the play for another week.

The other WPA venture, at the Blackstone theater, also changes its mind. It intended to stage "Broken Dishes," a comedy by Martin Flavin, this week, but canceled that idea in favor of keeping "Three Wise Fools" in action. This play is the most acceptable WPA dramatic production that has been given in Chicago since these curious organizations were started.

The Goodman theater's school of acting will stage its last public production of the season this week. The play is "The Chief Thing," by the Russian dramatist Nicolai Evreinov. Its story is told by episodes in a fortune teller's parlor, a provincial theater, a boarding house, and a public square at carnival time.

CHORUS GIRL IN "AT HOME ABROAD"

Margie Ellis is one of the gay and pretty dancing and singing girls who are a feature of "At Home Abroad," the popular revue now at the Grand Opera house. [Maurice Seymour Photo.]

Nelidoff Revue Comes Back to Walnut Room

Heidt's Band Returns to Drake for Summer Run; News of the Cabarets.

GEORGE NELIDOFF and his company of entertainers returned to the Walnut room of the Bismarck hotel last Friday night. Phil Levant's orchestra supplies the music for Nelidoff's revues and for dancing. Nelidoff's company includes Angela Tricome, Muriel Davenport, Leonard Balsamo, Maxim Kostiluck, Walter Kamryn, Lolita Bertling, Mata Montaria, and Bettina Rossy.

● Horace Heidt and his Brigadiers band have returned to the Silver Forest room of the Drake hotel for the summer season. He has an augmented band, with novelties, a new glee club, and his former principals, Lysbeth Hughes, singing harpist, Alveno Rey, guitarist, the Campbell sisters, and Jerry Bowne and Art Thorsen, comedians.

● Robert Halliday, the Broadway operetta singer, who was scheduled to appear in the floor show supporting Guy Lombardo, will not appear in the new Empire Room show. Milton Douglas, also a singer, has been engaged to open with Lombardo on Memorial day evening, May 30. Oliver Wakefield, an imitator new to Chicago, has also been engaged. Medrano and Donna, Argentine dancers, will be chief in support of Lombardo. They will bring with them their own Argentine band. The Abbott Dancers will complete the bill.

● By arrangement with the Warner Brothers Pictures corporation, Otto K. Eitel of the Stevens hotel has extended the contract of Ramon and Renita, dancers and creators of the "Ronrico," for an additional four weeks commencing May 25. They were originally contracted for a period of six weeks in the Continental room prior to their return to Hollywood.

● Kay Kyser and his orchestra will remain at the Trianon ballroom for four more weeks. At the Aragon, Griff Williams is playing his first engagement east of the Rockies. Featured entertainers are Buddy Moreno, Monty Kelly and the Nob Hill-Billies.

● The Edgewater Beach hotel continues with Frankie Masters' dance band and Harriette Smith's ballet. The dance team of Marjorie Enters and Phillipe Borgia made their debut last Friday, May 15. Also new are the Joyce Brothers and Dean, in acrobatic dancing.

● Following a two day absence from the Chez Paree last week, Harry Richman returned, bringing from New Orleans a uniform and official papers entitling him to the title No. 1 colonel of Louisiana, earned by appearance at a charity ball.

● More than $250,000 has been spent in adding new features in preparation for the opening of Riverview's thirty-third season next Wednesday. The outstanding new attraction is the "Pair-o-Chutes" ride.

Producer's Plans

NEXT season George Abbott will produce a musical show—the first on his record. Its authors will be Richard Rodgers, Lorenz Hart, and Mr. Abbott, the trio who wrote the current "On Your Toes." The background may be Mexican.

June 1 is now the première date of Abbott's production of "Boy Meets Girl" in London. The No. 2 or Chicago company, now in the midwest, will wait until next season to tour the coast.

AMUSEMENTS. AMUSEMENTS.

SELWYN 180 N. DEARBORN ST. MATS. WED. & SAT. Comfortably Air-Conditioned TONIGHT AND EVERY NIGHT
THE GROUP THEATRE in "AWAKE AND SING!" by CLIFFORD ODETS
"A brilliant cast. A great play."—Carol Frink, Herald-Examiner
"An extraordinary play. These players are as close as America has had to the Abbey Players from Dublin."—Lloyd Lewis, Daily News
SINGLE REQUEST PERFORMANCE
THIS AFTERNOON at 2:45 THE GROUP THEATRE in "WAITING FOR LEFTY" The dramatic thunderbolt by CLIFFORD ODETS
PRICES: 50c to $1.50

TO-MORROW-MONDAY NITE! First Time Anywhere at These Prices! SAME CAST
ALEX YOKEL Presents 3 MEN ON A HORSE
by JOHN CECIL HOLM and GEORGE ABBOTT Staged by GEORGE ABBOTT
SUMMER PRICES EVERY NIGHT 50¢, 75¢, $1.00 ENTIRE MAIN FLOOR $1.50 NO HIGHER (PLUS TAX)
MATS WED. & SAT. 50¢ 75¢ & $1.00 FOR BEST SEATS
HARRIS THEATRE REOPENS 38TH WEEK MONDAY NITE AT 8:30 SHARP

GRAND OPERA HOUSE POP. WED. MAT. $2 & MATINEE SATURDAY TONIGHT
THIS THEATER IS AIR-CONDITIONED
POSITIVELY LAST WEEK
NO FURTHER EXTENSION OF THIS ENGAGEMENT POSSIBLE! FINAL PERFORMANCE NEXT SATURDAY, MAY 23
BIGGEST MUSICAL SUCCESS IN YEARS!
MESSRS SHUBERT Present BEATRICE LILLIE in ETHEL WATERS "AT HOME ABROAD" A Musical Revue by DIETZ & SCHWARTZ
MITZI MAYFAIR • REGINALD GARDINER
LEW HEARN • PAUL HAAKON • VERA ALLEN and the BROADWAY CAST of 100 25 Spectacular Scenes
A Vincente Minnelli Production

"Some of these days" Sophie Tucker and her Orchestra Directed by JACK FULTON Assisted by TED SHAPIRO—with THE KING'S JESTERS—featuring DARIO & DIANE Sophisticated dancers direct from Rainbow Room, Rockefeller Center, New York THE NONCHALANTS "Roughined Entertainment" AND TERRACE BALLET
TERRACE ROOM MORRISON HOTEL

THE Palmer House IS PROUD TO PRESENT GEORGES AND JALNA Dance Team Extraordinary NOW IN THE EMPIRE ROOM With a Complete Floor Show Including SERGE FLASH • TED ADAIR BURT GRANOFF • ABBOTT DANCERS TED WEEMS' MUSIC
MAKE RESERVATIONS NOW
COMING MAY 30th—EMPIRE ROOM GUY LOMBARDO AND HIS ROYAL CANADIANS

Sensational! Joe SANDERS AND HIS NIGHTHAWKS BREAKING ALL RECORDS
A Sparkling, Colorful FLOOR REVUE to Entertain A Delicious Blackhawk DINNER to Satisfy 1.50
BLACKHAWK RANDOLPH and WABASH

DANCE MUSIC THAT THRILLS THE DISCRIMINATING DANCER
KAY KYSER and his thrilling all-star entertainment orchestra. Trianon 62nd and Cottage Grove
GRIFF WILLIAMS now making his Chicago debut with his rhythm music. Aragon Lawrence near Broadway Our Mammoth Cooling System Assure Dance Comfort

AIR CONDITIONED COOLING PLANT NOW IN OPERATION
MATINEE TODAY AT 2:30
POSITIVELY ONLY CHICAGO SHOWING THIS SEASON!
WHAT MORE NEED be SAID? 6TH RECORD CAPACITY WEEK STARTS TODAY! THE GREAT ZIEGFELD
M-G-M's hit, starring WILLIAM POWELL MYRNA LOY LUISE RAINER
ALL SEATS RES'D. TWICE DAILY 2:30, 8:30 MATS. 50c to $1. EVES. 50c to $1.50 Plus Tax Good Seats for All Shows Available at Box Office
ERLANGER THEATRE CLARK & RAND.

RIVERVIEW SPENDS MORE THAN $250,000.00 FOR YOUR ENTERTAINMENT! BRINGING YOU THE GREATEST AMUSEMENT PARK IN ALL HISTORY!
Riverview greater than ever before OPENS WED. MAY 20
BREATH-TAKING NEW RIDES EXCITING NEW FEATURES SPECTACULAR NEW THRILLS
SEE THE MOST SENSATIONAL RIDE IN THE WORLD—THE NEW "PAIR-O-CHUTES" A 22 STORY DROP—BREATH-TAKING!
Riverview Western—Belmont—Roscoe—Clybourn WORLD'S LARGEST AND MOST BEAUTIFUL AMUSEMENT PARK

ENCORE FOLLOWS ENCORE . . . A Feast of Glorious Song and Glamorous Wit. Small Wonder Critics Unanimously Acclaim him "America's Greatest Entertainer."
HARRY RICHMAN ASSISTED BY JACK GOLDEN
HENRY BUSSE AND HIS ORCHESTRA
THE D'IVONS • EDGAR BERGEN
BETTY KEAN • FLORENCE KOPE • JONNY WELLS • 18 DANCING BEAUTIES
NO COVER CHARGE AT ANY TIME. MINIMUM $2.50, including dinner served from 5:30 to 10 P. M. Three Performances Nightly 8:30, 11:30 and 2 A. M.
MIKE FRITZEL AND JOE JACOBSON'S CHEZ PAREE 610 FAIRBANKS CT. DELAWARE 3434

"SUNDAY TEA DANCING" FROM FOUR TO SIX XAVIER CUGAT RAMON & RENITA MINIMUM CHARGE $1.00
Continental room STEVENS HOTEL

McVICKERS MADISON AT STATE ENDS TODAY! "THE LAND OF PROMISE" ALL ENGLISH TALKING PICTURE THEATER CLOSED FROM SUNDOWN FRIDAY TO SUNDOWN SATURDAY

ADVERTISE IN THE CHICAGO TRIBUNE

GRAND OPERA HOUSE Mon. June 8 Two Weeks Only Mats. Weds. & Sats.
MAIL ORDERS NOW
KATHARINE CORNELL IN BERNARD SHAW'S SAINT JOAN WITH ARTHUR BYRON MAURICE EVANS CHARLES WALDRON EDUARDO CIANNELLI GEORGE COULOURIS
Send self-addressed stamped envelope with remittance. Nights and Sat. Mats.: Orch. $3.30; Balc. $2.75, $2.20, $1.65, $1.10; Wed. Mats. Orch. $2.75; Balc. $2.20, $1.65, $1.10, incl. tax.

GREAT NORTHERN 26 W. Jackson Harrison 7883 Theater Number One, Federal Unit
Held Over by Popular Demand! New Comedy Sensation! "CHALK DUST" UNPARALLELED PRICES—75c TOP

BLACKSTONE 7TH AT MICH. HAR. 6609
Engagement extended 2 MORE WEEKS "THREE WISE FOOLS"
NOTE: Because of the popularity of "Three Wise Fools" the opening of "Broken Dishes" has been postponed for two weeks.
Harry Minturn Dir. A Federal Theatre Unit

BERTHA OTT ANNOUNCES
ORCHESTRA HALL TODAY at 3:30
TWELVE YEAR OLD PIANIST—RECITAL PATRICIA ANN LEVIT
STUDEBAKER THEATER Next SUNDAY May 24 at 3:30 PIANO RECITAL EDWARD COLLINS
Seats 83c, $1.10, $1.65, $2.20, box office now

CIVIC OPERA HOUSE SUN. AFT., MAY 24th TITO SCHIPA World Premier Lyric Tenor
Tickets: 83c, $1.10, $1.65, $2.20 & $2.75 On Sale at Marshall Field and Lyon & Healy. Direction: HARRY ZELZER CONCERT MG'T. 20 N. Wacker Drive Dearborn 2990

WOMAN'S CLUB THEATRE 62 E. 11th St. Har. 3300
CHICAGO COMIC OPERA CO. in Gilbert & Sullivan's "PINAFORE"
OPENS TONIGHT AT 8:30
Tickets 50c, $1, $1.50, $2. Now on Sale

Subscribe for the Tribune

Release of Bennett-Goossens Opera an Event of Season

Critic Reviews Sidelights of Music Season

Presents Colorful Items on Bennett-Goossens, Toscanini, Beecham.

By Edward Barry.

THE music reporter's tiny, diagonal world—extending southeast from the Civic Opera house to the Auditorium theater—is the scene of so much dither and excitement during the October to May stretch that he is quite likely to forget the existence of those dim reaches of the universe east of Michigan avenue and west of Wacker drive. The more important happenings of such vague outer areas are thoughtfully covered by the newspaper's wire service, but this does not prevent accumulating, in the bottom drawer of his desk, a miscellany of minor items that may be depended on to provide a trickle of interest now and then through the arid weeks that follow the close of the regular season.

The world of music has been shaken this year by three events of the first magnitude, all of them melancholy. Alexander Glazounow died in March, Ottorino Respighi in April. On the twenty-ninth day of that same month Arturo Toscanini retired from the American scene. Such catastrophes are not the province of this little article, which will concern itself with lesser things. Here are four or five items from the accumulation of the winter, which will, I hope, be interesting for one reason or another.

Author of Libretto Is Distinguished Novelist.

There has been an important addition to the small répertoire of operas in English. Part of the reason for its importance lies in the fact that the author of the libretto is one of the great figures of modern literature, not at all the type of nonentity to which so many collaborators of the past have belonged.

He is Arnold Bennett, the distinguished English novelist whose "Old Wives' Tale" became a classic during his lifetime. A portion of the year 1930 was given over to work on an adaptation of his own early play, "Don Juan de Mañara." He was turning it into an opera libretto for the use of Eugene Goossens, the English-Belgian composer and director. This was not the first time these two great figures in their respective professions had collaborated. The opera "Judith," with text by Bennett and music by Goossens, came to a Covent Garden première in June of 1929.

The libretto for "Don Juan de Mañara" was among Bennett's last works—perhaps the very last—for he died early in 1931. Goossens, who is more widely known in this country as the successful conductor of the Cincinnati Symphony orchestra than as a composer, worked at a leisurely pace on his setting of the story, and the completed opera was published only this last season.

Chicagoan Contributes Interesting Information.

Ruth Dennen, a Chicago woman whose posts have included that of public relations director for the Festival and Orchestral association of Salzburg, Austria, who was professionally associated with Eugene Goossens at Hollywood bowl, has kindly sent along a great deal of interesting information on "Don Juan," some of it from the composer's own pen. Music, it seems, was one of Bennett's passions. Goossens spent many an evening playing for him [he was especially fascinated by Borodin and the Russians], and this business of collaborating on opera was immensely exciting to both men.

Bennett claimed that he did not sleep a wink all night after first hearing the music for his "Judith." With this enthusiasm as background, he readily agreed to the composer's request that this other early play of his, "Don Juan de Mañara," should also be made into a libretto.

The hero [or rather the principal character—for he is a most unsavory fellow] must not be confused with Mozart's Don Juan. The two men had this much in common—they were both profligates of the first order. The action of this modern opera takes place in Madrid, that of Mozart's in Seville. This does not clear things up as perfectly as you might think, for the real Don Juan de Mañara, upon whose life story Bennett—and, still earlier, the elder Dumas—based a play, lived in the latter city. The reason for the change of locale is not known.

Goossens Well Fitted to Champion Cause of Opera.

Eugene Goossens is well fitted to champion the cause of opera in English, for both his father and grandfather were conductors of the Carl Rosa company which has been presenting opera in that language for six or seven decades. The composer scoffs at the idea that English is an unsingable tongue, but admits that certain rigid requirements must be met if the project is ever to advance beyond its present rather tentative stage. One of these has to do with the matter of finding or training singers who can extract from the language its full expressive power.

There are no definite plans announced as yet for the first performance of "Don Juan de Mañara."

Here is a little Toscanini item. One of his guest conductorships this coming season will be with the new Palestine Symphony orchestra, which is composed largely of first rate German musicians of Jewish extraction who have left their native country because of the attitude of the present government toward the race from which they come.

Toscanini has decided to play some Mendelssohn on the first program, which act will constitute another evidence of his disapproval of Nazi policies. The works of the great Felix, you know, are frowned upon in Germany because their composer was not prescient enough to provide himself with exclusively Aryan ancestors.

Palestine Symphony Opens Its Season in Tel-Aviv.

The Palestine Symphony orchestra opens its season in Tel-Aviv, but will appear in other cities of that country later in the year. Bronislaw Huberman, founder of the orchestra, is the violinist who played here with Schnabel a few weeks ago.

You will not have to go all the way to the Levant to see Toscanini conduct. He is announced for the Salzburg festival this summer. Wilhelm Furtwaengler, who created a major commotion in New York when he was slated to succeed Toscanini, is booked for the Vienna festival. This starts early in June, the Salzburg music late in July.

Furtwaengler will *not* succeed Toscanini in New York, as faithful readers of the music news know. That city will use a number of guest conductors next year. Two of them are Chavez, the Mexican, and Enesco, from Rumania.

There was an amusing finish in one division of the Westminster Choir school's composers' contests this spring. The organ prize went to two 16th century composers, Jan Pieterzoon Sweelinck and Jean Titelouse, instead of to any of the contemporaries who had submitted works. The judges decided that the organ music that the contest brought in was of too conventional a nature. The programs of the winning works begin at the Festival of American Music in Princeton, N. J., tomorrow, so this note is a great deal more timely than I had intended any in this collection to be.

Sir Thomas Beecham Has Sad Experiences in Scotland.

Sir Thomas Beecham, a stormy sort of gentleman who has often appeared with the New York Philharmonic orchestra as guest conductor, figures in a recent news story from Scotland. Edinburgh and Glasgow, it seems, suffer from a case of jealousy and do not like each other any too well. The first envies the prosperity and commercial importance of the second, and is envied, in turn, for its own prestige and aristocratic tradition. Sir Thomas succeeded, apparently, in the impossible task of antagonizing both towns almost simultaneously.

There were many empty seats in Edinburgh when the baronet brought his touring opera company to that city. Glasgow, on the contrary, turned out in a big way. Sir Thomas was so rash as to allow a diatribe of his on the lack of musical appreciation in the former city to be printed in a newspaper of the latter. Indignant citizens of the ancient capital pointed out the fact that the prices charged there were higher than in Glasgow, and that the population which was expected to fill the house despite this handicap had only a little more than half the census strength of the great industrial center.

The director completed his task of alienating the principal Scotch towns when he was conducting "Freischutz" in Glasgow. Premature applause spoiled the effect of a big ending. In his anger Sir Thomas' comments on the manners of his audience became audible out in the auditorium. When that little tidbit got around town it turned out to be more than enough to destroy the good impression made by his championing Glasgow's musical sense against that of her rival.

This does not exhaust the contents of that lower drawer, but it will have to do for today.

RETURNS IN "HORSE" COMEDY

Ruth Lee returns to Chicago for another run in the popular comedy, "Three Men on a Horse," at the Harris theater. She has the role of the Broadway chorus girl and gamblers' queen. [H. A. Atwell Photo.]

Stage Pedigree

HARRY DAVENPORT, veteran actor in "Three Men on a Horse," can trace his family back through seven generations of actors. On his mother's side he is a descendant of Jack Johnston—not a prizefighter, but a famous Irish comedian of the early nineteenth century. His oldest son is well known on the screen as Arthur Rankin, having chosen the family name of his mother, the late Phyllis Rankin, a popular actress in her day, daughter of McKee Rankin, leading American actor-manager some fifty or sixty years ago.

Summer Acting

THE Group theater's student actors have arranged a fairly neat compromise at St. Nichols, Conn., this summer. They will interrupt their lessons once a week to give a show for the guests at the resort and in return will receive room and board. The management has built an 18 room home for its theatrical guests, a rehersal hall and two lecture rooms.

Yearly Events Close Regular Music Season

Hull House Presents Five Student Soloists in Annual Concert Today.

The annual concert of the Hull house music school is scheduled for 3:30 this afternoon. There will be five student soloists, ranging in age from 14 to 21, and the Woman's Symphony orchestra. A whole page of material about the school could not equal in beauty, profundity, nor interest these two paragraphs from the pen of the great Jane Addams herself.

". . . young people, with their new born instincts, whether walking in crowded streets or in the open fields, continually test the shortcomings of the life about them by standards of romance new to them, but as old as the world.

"We realize afresh that it is the business of youth to reaffirm the beauty and joy in the world, that such spontaneity may become a source of new vitality, a wellspring of refreshment to a jaded city. Because this fresh imaginative life, with its instinct for play, is in a sense the mission of art itself, we have found at Hull house that our educational efforts tend constantly towards a training for artistic expression: In a school of dramatics, classes in rhythm and dancing, the school of the plastic and graphic arts—in a music school."

The federal music project's composers' forum holds its second open meeting in Lyon and Healy hall tomorrow night. Works of Robert Whitney and Arne Oldberg, both Chicagoans, make up the brief program. At its conclusion, questions will be in order, with the composers present in person to supply the answers.

The Musical guild sponsors a debut recital by Evelyn Teander, pianist, and Margaret Jean Cree, cellist, in Kimball hall tomorrow evening.

North Park college, out on the northwest side, starts its fifth annual music festival this coming Wednesday afternoon with a program by Bernice Rickman, soprano, and Harold Reever, pianist, both members of the school of music faculty. The Northwestern university concert band, and the North Park college women's and men's glee clubs take charge of proceedings Wednesday night, and Thursday afternoon and night, respectively. The climax comes Friday evening when the festival chorus, under E. Clifford Toren, sings Handel's "Samson." The soloists for the oratorio are Mary Ann Kaufman, Sydnie Smith Cooley, Earle Tanner, Leslie Arnold, Emmons C. Carlson, and Eugene Lundberg.

José Alvarez and Mira Soriano will present a program of Spanish dances at the Civic theater Saturday evening. Such composers as Albeniz, De Falla, and Granados provide some of the musical background, although an interestingly large proportion of it consists of traditional folk melodies of the Iberian peninsula. Sonia Illianova plays the accompaniments, and four piano solos.

Edward Collins, a Chicago pianist, composer, and teacher, begins his Studebaker theater recital next Sunday with the early D major sonata of Beethoven. Chopin, Brahms, and Hindemith indignantly find themselves together in a single group. Several things from Mr. Collins' own pen close the program. Among them are two movements from "The Melting Pot"—"Tango," and "Cowboy's Breakdown."

The complete program for Tito Schipa's recital in the Civic Opera house a week from today:

Largo	Handel
"Spirate Pur"	Donaudy
"Du Bist die Ruh"	Schubert
"Il Mio Tesoro" from "Don Giovanni"	Mozart
"Giuditta" ["Du Bist Meine Sonne"]	Lehar
Serenade from "Il Barbiere"	Rossini
"The Dream" from "Manon"	Massanet
"L'Arlesiana"	Cilea
"I Shall Return"	Schipa
"Le Rossignol"	Rimsky-Korsakoff
"Giro Tondo"	Bellini
Ossian's song from "Werther"	Massanet

Renato Bellini, pianist, has two short groups, one consisting of a Handel musette and gavotte, the other of little compositions by himself and Schipa. The "Giro Tondo" in the tenor's list is his.

The Joseffer String quartet finishes its season next Sunday evening. The little music hall in the Fine Arts building will have heard eight programs by the ensemble in the course of as many months.

Samuel Sorin, a young Chicagoan, plays a piano recital in Kimball hall a week from Wednesday. He programs the Waldstein sonata as well as a great quantity of unfamiliar music. Did you ever know that Liszt constructed a fantasie on Mozart's "Marriage of Figaro," and that Busoni transcribed the transcription?

The Chicago Singverein's annual concert will be devoted this year to a performance of Brahms' "German Requiem." The date is May 28, the place Orchestra hall.

The De Paul university school of music is sponsoring a recital this afternoon in its downtown Little theater. Bertha Ostrar, pianist, will play the Shostakowicz piano concerto, a work never before heard in Chicago.

The University of Chicago Opera association has arranged a joint recital in Mandel hall this Thursday by Agatha Lewis, soprano, and Winfred Stracke, bass, with Robert Wallenborn providing the piano accompaniments. An unusual program includes some Purcell duets copied from the Newberry library rare music collection, and two arrangements of mountain ballads by Robert Sanders.

Albert Goldberg is to conduct the American Concert orchestra in its second Great Northern theater concert this afternoon.

TENOR TO HELP CLOSE GALA MUSIC YEAR

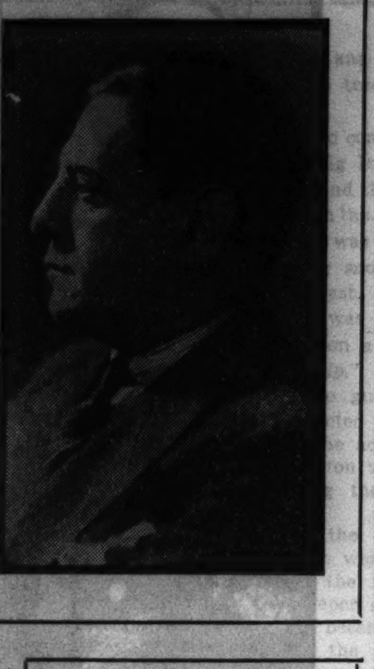

Tito Schipa, whose recital in the Civic Opera house next Sunday is among the last events of this brilliant 1935-'36 season. The singer made his American debut in Chicago more than fifteen years ago, and was connected with the local opera forces for many years.

Plays to Sell

MAXWELL ANDERSON, who has completed the "Wingless Victory" for Katharine Cornell, will soon finish another play—"mildly historical"—for the Theater Guild. The locale is foreign and the time late nineteenth century. For summer writing he has outlined a contemporary comedy in the poetic form.

WPA Calendar

[Free admission unless otherwise noted.]

American Concert Orchestra.
Albert Goldberg, guest conductor. Great Northern theater, Sunday, May 17, 4 p. m. [Admission 10 to 25 cents.]

Composers' Forum.
Lyon & Healy hall, Monday, May 18, 8:15 p. m.

Illinois Symphony Orchestra.
Max Bendix, conductor. Hamilton park, 7200 Normal blvd., Tuesday, May 19, 8 p. m.

Concert Band—Section A.
Alfred de Grazia, conductor. Lake Shore park, Chicago ave. and Lake Shore dr., Monday, May 18, 8 p. m.; Gompers park, Foster st. and Tripp ave., Tuesday, May 19, 8 p. m.; Chase park, Leland and Ashland aves., Wednesday, May 20; Thursday, May 21; Friday, May 22; 8 p. m.

Concert Band—Section B.
Gus Kowalski, conductor. Trumbull park, 103d st. and Bensley ave., Tuesday, May 19, 8 p. m.; Chicago commons, 955 Grand ave., Friday, May 22, 9 p. m.

Novelty Orchestra.
Gustave Ronfort, conductor. Seward park, Elm and Sedgwick sts., Monday, May 18, 8 p. m. Bethlehem center, 1853 S. Loomis st., Tuesday, May 19, 7:30 p. m. Northwestern University settlement, 1400 Augusta st., Thursday, May 21, 8 p. m. Hyde Park Baptist church, 5600 Woodlawn ave., Friday, May 22, 7:30 p. m.

Vocal Ensemble.
Herbert Hyde, conductor. Riis park, Wrightwood and Mead aves., Tuesday, May 19, 8 p. m. Humboldt park, Augusta st. and Kedzie ave., Wednesday, May 20, 8 p. m. Hamlin park, Wellington and Hoyne aves., Thursday, May 21, 8 p. m. Kelvyn park, Wrightwood and Kostner aves., Friday, May 22, 8 p. m. Pulaski park, Blackhawk and Noble sts., Saturday, May 23, 8 p. m.

Jubilee Singers.
James A. Mundy, conductor. Pilgrim Baptist church, 3301 Indiana ave., Sunday, May 17, 3:30 p. m. Lowell school, 3320 Hirsch st., Monday, May 18, 10 a. m. Franklin park, 14th pl. and Kolin ave., Tuesday, May 19, 8 p. m. Wendell Phillips school, 244 E. Pershing rd., Wednesday, May 20, 10 a. m.

Colored Concert Orchestra.
Charles Elgar, conductor. Olivet institute, 1441 Cleveland ave., Friday, May 22, 8 p. m.

Colored Concert Band.
Norman L. Black, conductor. Chicago State hospital, Monday, May 18, 7 p. m. Portage park, Irving and Long aves., Tuesday, May 19, 8 p. m. Chicago State hospital, Thursday, May 21, 7 p. m. Erie Neighborhood house, 1347 Erie st., Friday, May 22, 8 p. m.

Colored Jaz Orchestra.
Zilner Randolph, conductor. Municipal Tuberculosis sanitarium, 7501 Cermak rd., Tuesday, May 19, 8 p. m. Chicago commons, 955 W. Grand ave., Wednesday, May 20, 8 p. m. Union park, Lake st. and Ashland ave., Thursday, May 21, 8 p. m. Y. M. C. A., 38th st. and Wabash ave., Friday, May 22, 10 p. m.

Drama from Germany.

The Theater Guild has acquired the American rights to "Storm In a Teacup," which is James Bridie's adaptation of Bruno Frank's "Sturm Im Wasserglass," now running in London.

Music Calendar

Today.

Central church choir; William Hughes, director; Archer Lambuth, organist; Orchestra hall; 11 a. m.

Rosary College Glee club; Kimball hall; 3:15 p. m.

Patricia Ann Levit, child pianist; Orchestra hall; 3:30 p. m.

Woman's Symphony orchestra; Bowen hall, Hull house, 800 S. Halsted st.; 3:30 p. m.

Chicago Lutheran Teachers chorus; Concordia Teachers college, River Forest; 4 p. m.

James Walton Benson, baritone; Abraham Lincoln center; 4 p. m.

Christian Youth council massed choirs; Sunday Evening club choir, Edgar Nelson, director; Mark Love, bass; Stanley Martin, organist; Robert Yale Smith, pianist; Orchestra hall; 7 p. m.

Helen Bartush, mezzo; Mischa Mischakoff, violinist; Washington Boulevard temple, Washington blvd. and Karlov ave.; 7:30 p. m.

"1935 Varieties"; Beta chapter, Sigma Alpha Phi Music sorority; Medinah club; 8 p. m.

"Pinafore"; Chicago Comic Opera company; Chicago Woman's club theater; 8:30 p. m. [nightly to Saturday, May 23, inclusive].

Monday.

Evening musical, Chicago Club of Women Organists; University Church of Disciples of Christ; 8 p. m.

Evelyn Teander, pianist; Margaret Jean Cree, cellist; Kimball hall; 8:15 p. m.

Tuesday.

Austin Choral club; Kimball hall; 8:15 p. m.

Chicago Artists' association concert; Curtiss hall; 8:15 p. m.

Wednesday.

Columbia School of Music recital; Fullerton hall; 2:30 p. m.

Iota Alpha musical; Shoreland hotel; 2:30 p. m.

Thursday.

Agatha Lewis, soprano; Winfred Stracke, bass; Mandel hall; 8:30 p. m.

Saturday.

Musical guild meeting; Cordon club; 6:30 p. m.

Jose Alvarez and Mira Soriano, dancers; Civic theater; 8:30 p. m.

Sunday, May 24.

Tito Schipa, tenor; Civic Opera house; 3:30 p. m.

Edward Collins, pianist; Studebaker theater; 3:30 p. m.

Joseffer String quartet; 825 Fine Arts building; 8:30 p. m.

COMING.

May 27—Abram Haitowitsch, violinist; Drake hotel.

May 27—Samuel Sorin, pianist; Kimball hall; 8:30 p. m.

May 28—Brahms' "German Requiem"; Chicago Singverein; Orchestra hall; 8:30 p. m.

Prize Winners

ALONG with the Pulitzer prize, the New York drama critics Circle award, and other theatrical blue ribbons, there is the "palm" which Stage magazine each year bestows on the best player, playwright, director and scene designer. In its May issue Ruth Woodbury Sedgwick announces the editorial decisions:

"This season Katharine Cornell takes first place; a great player, playing great rôles. In addition to her acting contribution Miss Cornell has produced plays—memorable productions, superbly conceived and executed—for which the American theater will remain always in her debt. The top of the writing season belongs to Maxwell Anderson. In the field of directing Guthrie McClintic has stood supreme. In the designer's realm there has been great accomplishment and no competition for first place. Jo Mielziner dominated the field."

McClintic directed Miss Cornell's productions of William Shakespeare's "Romeo and Juliet" and Bernard Shaw's "Saint Joan" and he produced Anderson's "Winterset." Mielziner designed the settings and costumes for all three.

EDUCATIONAL.

"Mais Oui!" "I enjoyed my trip to Tours and Blois much more because I studied French at Berlitz!" • The Berlitz Method makes French, Spanish, German, Italian easy to learn. Start any time—any language. Free trial lesson. BERLITZ SCHOOL OF LANGUAGES The Language Center of Chicago 30 N. Michigan Ave. at Wash'n. FRA. 4341 Inquire also about Language Study Tours abroad with the Berlitz Travel Club.

HIGH SCHOOL--PRE-LEGAL IN SHORTEST POSSIBLE TIME DAYS—EVENINGS—HOME STUDY OLD ESTABLISHED SCHOOL 15 Classrooms and Science Laboratories REGISTER NOW! DONALD F. DODD, LL.B., LL.M., DIRECTOR 190 N. STATE ST. FRANK. 4122-3-4-5 DODD-HARRIS SCHOOLS

RAY SCHOOLS Art for Business Use Commercial Art, Photography, Advertising Copy, Layout, Lettering, Design, Color, Photo-retouching. SUMMER ENTRANCE—JUNE 1 TO JULY 13 116 S. MICHIGAN BLVD., CHICAGO. Dept. T.

AIR CONDITIONING Days and Eves. Also Radio, Drafting, Engineering, Electricity, Architecture. Accredited. FREE BLUE-BOOK. CHICAGO TECH COLLEGE, 25A, Tech. Bldg., 118 E. 26th St. VIC. 8376.

HOMESTEAD LODGE WALL LAKE, IND. Boys 4-14 Camp, wholesome farm life; lakeside location; handicraft; riding; all sports. Tutoring. $80 and $100. June 24 to August 19. COL. ROBERT W. COE, 2512 W. 110th St., Chicago. Bev. 6731.

EDUCATIONAL

SUMMER SCHOOL STARTS JUNE 22 Write now for booklet on Chicago's newest and finest Art School. Special normal and children's courses. Frederic Mizen ACADEMY OF ART Entire 23rd Floor, Mather Tower 75 E. Wacker Drive RAN. 1421

moser BUSINESS COLLEGE Only Four Year High School Graduates Enrolled Gregg and Munson Shorthand—also Stenotypy Students May Enter Now. Bulletin Sent Free 116 S. Michigan Ave., Chicago, Randolph 4347

COMPLETE BUSINESS COURSE Training you can sell! A school noted for its famous graduates. Choice of alert young people intent on LEADERSHIP. Write or Phone Ran. 1575 18 S. MICHIGAN AVE., CHICAGO BRYANT & STRATTON

METROPOLITAN BUSINESS COLLEGE 6 conveniently located schools. Start any Monday. Prospectus on request. 37 S. Wabash Ave. RANdolph 2637

ARMOUR INSTITUTE OF TECHNOLOGY A College of Engineering and Architecture. 43rd yr. 4-yr. courses leading to B. S. Degree. Post-graduate work leading to M. S. Degree. Bulletins on request. Tel. Vic. 4600 3300 FEDERAL STREET CHICAGO ILLINOIS

Advertise in the Tribune

EDUCATIONAL

Chicago Business College Gregg or Munson Stenographic Beginners or review. Complete with typing and English. Small classes. Individual instruction. $12 month, 5 days a week. SPEEDWRITING The shorthand using ABC's. Not a machine. 100 words a minute in 8 weeks. Easy to learn, write or read. SPEEDWRITER wins third place among 12,000 candidates in U. S. Civil Service examinations with grade of 99.24%. BOOKKEEPING, TYPING, CASHIERING, COMPTOMETER, SWITCHBOARD, PBX LIVE BOARDS. 190 N. State St. Franklin 4122

THE ART INSTITUTE of CHICAGO SUMMER ART COURSES 6 Weeks—June 29 to August 10 FINE ARTS—INDUSTRIAL ART—CRAFTS—COURSES FOR TEACHERS—ALSO CLASSES FOR CHILDREN Bulletin on request. Dept. CT, The Art Institute of Chicago, Michigan Avenue at Adams Street, Chicago

PREPARE FOR A CAREER IN RADIO Investigate the opportunities that can be yours in this rapidly growing field INTENSIVE 12 MONTHS' COURSE IN Practical Radio Engineering Register Now for Term Starting June 1st Specialized Evening Courses in Mathematics R. C. A. Institutes 1153 Merchandise Mart

MacCormac SCHOOL of COMMERCE New Classes Begin Every Monday Call or phone for information—no solicitors 1170 East 63rd Street Hyde Park 2130

Overcome Self Consciousness—I can banish your fears, develop poise and personality. Expert teacher of Effective Speech. Come in or phone Har. 5084. THELMA VALYRIE KANE, Ps.D., 25 E. Jackson Bl.

TEACHERS' COLLEGE Nursing School, Kindergarten, Primary Divisions. Accredited. Summer and Fall School. Address Registrar, Pestalozzi Froebel Teachers College, Dept. 2, 616 South Michigan Blvd., Chicago, Ill.

EDUCATIONAL

Lewis Institute An Endowed College for Men and Women Summer Term June 29-Aug. 21 Mathematics, Physics, Chemistry, Zoology, Civil Engineering, Drafting and Shopwork, English, History, Economics, Psychology, Philosophy, Education, Foreign Languages, Pottery For Circular of Information LEWIS INSTITUTE, Dept. A Madison St. and Damen Av., Chicago

Gregg Secretarial Training is the most direct route to a good position and future advancement. Start any Monday, day or evening. Write, call, or telephone State 1881 for Catalog. The GREGG COLLEGE 6 N. MICHIGAN AVENUE, CHICAGO

National College of Chiropractic 4-yr. course. Doctor's Degree. Only chiropractic school accredited by State of Illinois. 30th yr. Write for Catalog. Dept. R. 20 N. Ashland Blvd., Chicago.

CAMPS.

AN IDEAL VACATION for boys 9-19 years—at moderate cost. 8 happy weeks of Culver training. Regular academy personnel. Exceptional housing, dining and medical facilities. 1000-acre wooded campus. All land and water sports. Emphasis on correct posture, courtesy, initiative, character-building. Optional—tutoring without extra cost. Naval and Cavalry (14-19): Woodcraft (9-14): Specify catalog desired. 251 Lake Shore Way, Culver, Indiana. CULVER SUMMER SCHOOLS ON LAKE MAXINKUCKEE

"Under Two Flags" Vital, Colorful Film

McLaglen, Colman, and Colbert Co-Stars of Brilliant Production.

"UNDER TWO FLAGS"
Produced by Twentieth Century-Fox.
Directed by Frank Lloyd.
From a novel by Ouida.
Presented at the Chicago theater.

THE CAST.

Tony Brett	Ronald Colman
Cigarette	Claudette Colbert
Major Doyle	Victor McLaglen
Lady Venetia Cunningham	Rosalind Russell
Ivan	Gregory Ratoff
Capt. Menzies	Nigel Bruce
Lieut. Petaine	C. Henry Gordon
Rake	Herbert Mundin
Caferd	John Carradine
Lord Seraph	Lumsden Hare
Col. Ferol	J. Edward Bromberg
Sidi-Ben Youssiff	Onslow Stevens
French Governor	Fritz Leiber
Pierre	Thomas Beck
Cigarette's Father	William Ricciardi
French General	Frank Reicher
Husson	Francis McDonald
Bidou	Tor Johnson
Lady Carin	Gwendolen Logan
Sergt. Malinas	Harry Semels
Keskerdit	George Regas
Hans	Hans von Morhart
Arab Liaison Officer	Jamiel Hasson
Levine	Nicholas Soussanin
Corp. Vaux	Jack Pennick
Adjutant	Gaston Glass
Col. Farley	Douglas Gerrard
Ben-Hamidou	Frank Lackteen

By Mae Tinee.

GOOD MORNING!

This morning I point with pleasure—and pride in the motion picture industry!—to the Twentieth Century-Fox adaptation of Ouida's famous novel, "Under Two Flags."

It is a thrilling, beautifully produced picture that should have universal appeal. Adventure it has! Romance and mystery! Heart tugs and comedy! Suspense! AND—the sort of love the Bible speaks about where it says: "Greater love hath no man than this, that a man lay down his life for his friend." Only—it is a woman who loves this way; an unlettered French girl called Cigarette, who dies for a man whose heart she knows belongs to another woman.

"Under Two Flags" has a colorful career! Twice it served in the "silents." Blanche Bates appeared long and successfully in its stage play metamorphosis. Now comes the cinema sound version—and it IS a winnah!

Locale Small Town of Abesh in Algeria.

Remember the story? I suppose you do.

Its locale is Algeria. Here, in the tiny town of Abesh—headquarters for a regiment of the Foreign Legion, drama unfurls multi-colored wings as a strange and absorbing love story is written in the sands of time—and the desert—by four people—Maj. Doyle, commander of the regiment; Cigarette, mascot of the troop, who he adores; a mysterious Englishman known only as Sergt. Victor, for whom Cigarette entertains an unrequited passion, and lovely, English, Lady Venetia, who becomes the idol of Victor's heart and who, in her turn, comes to worship him.

Maj. Doyle, madly jealous of Cigarette, believes that Victor has taken her from him. Obsessed by the idea he dispatches the sergeant on a mission that's almost sure to result in his death. . . . This deed ultimately results in catastrophe for Cigarette. She, learning of the danger encircling the insufficient troop at the lonely outpost, brings reinforcements and—but maybe you DON'T know the story? . . . Then who am I to be giving things away like this! . . .

Members of Supporting Cast Do Notable Work.

I don't know WHEN I have seen a more intelligently chosen cast than graces "Under Two Flags!"

Ronald Colman is the last word in what an inscrutable Englishman with a past SHOULD be. Victor MacLaglen gives a notable performance as the "vehement flame" eaten Doyle. Claudette Colbert, borrowed from Paramount especially for the part of Cigarette, does a beautiful piece of work. And gorgeous Rosalind Russell! Just WAIT till you see her as Lady Venetia! Charm personified, that lady!

Nigel Bruce, Gregory Ratoff, Herbert Mundin, and Onslow Stevens are brilliant in bit rôles.

From a pictorial standpoint the picture is immense. The scenes where Arabs and Legionnaires fight it out on the desert are tremendously exciting, and there are panoramic views that take your breath.

"Under Two Flags" deserves to be classed with "Beau Geste," "Lives of a Bengal Lancer," and "The Last Patrol."

It is a vital and beautiful photoplay.

See you tomorrow.

Napoleon Actor.

Peter Lorre, motion picture star, will appear on the New York stage next fall in a drama called "The Private Life of Napoleon," by Ferdinand Bruckner, to be produced by Sidney Kingsley, author of "Men in White" and "Dead End." Lorre recently returned from the Gaumont British Studios, London, where he made Somerset Maugham's "Secret Agent."

SPANISH DANCER IN PARIS REVUE

Dolores, French singing and dancing girl, is one of the many performers in the "Folies Comiques," the stage show now at the Palace theater. The picture shows her in costume for a Spanish number. [Maurice Seymour Photo.]

Hollywood Happenings

Pierce, prop man for "Chinese Gold" [new title for "The General Died at Dawn"], is having a tough time getting enough fighting crickets for one of the scenes in the Chinese soldier of fortune story.

Walter Connolly and Nedda Harrigan have bought the former Blanche Sweet house.

Chester Morris' two children, Brooks 7 and Cynthia 5, were allowed to go to a 2 o'clock film matinée to see one of their father's pictures. At 8 p. m. they hadn't returned home and their worried mother hurried to the show for them. She found the kids had insisted on staying to see their dad's story three times. . . . Jack Holt is over a two weeks' illness with influenza.

Local society circles, inspired by the example of the golden days of California dons, are having lots of fun reviving the old time visitators. Prominent in these festivities is Leo Carrillo, himself a descendant of one of the local first settlers who owned a large slice of California landscape under a Spanish grant.

The visitators' business is like this—gentlemen ranchers, regardless of their ancestry, ride on horseback to a given rendezvous. Old-fashioned coaches will do if you are a softie, but it is strictly stag with the ladies acting as hostesses at the ranchos visited. Beverages and viands served at huge barbecue pits which are a feature of every self-respecting California hacienda, music, strictly Spanish [as are the costumes and decorations], and dancing help make the night hideous for neurasthenic neighbors. This goes on for days till the visitators run out of horses, drinks, ranchos, or dancing partners, but a swell time is certainly had by all.

MOTION PICTURES DOWNTOWN

RKO PALACE Randolph near La Salle. Wm. POWELL, Jean ARTHUR "The Ex-Mrs. Bradford" 3rd & last week. Stage Sensation! Revue FOLIES COMIQUES. A cast of 100 - 60 French beauties. Next Friday EDDIE CANTOR in person on stage.

Yesterday's Crowds Raved About It! Extra Shows Every Day! JUMBO OF ALL SHOWS. First and Only Time in Chicago! 80 PEOPLE. INTERNATIONAL STARS . . . MOSTLY BEAUTIFUL GIRLS! Lavish Costumes. "LAFF TOWN LAFF!" A Star-Spangled 3-RING MUSICAL CIRCUS REVUE. Gargantuan Glory . . . 1000 Fabulous Feats! 20 ACTS Thrills & Chills! Plus on screen BERT WHEELER, ROBT. WOOLSEY "Silly Billies". CARLA TORNEY GIRLS. STATE-LAKE.

World PLAYHOUSE. WALTER HUSTON "RHODES". SONOTONE "LA MATERNELLE". ORPHEUM "COLLEEN". MONROE "Love Before Breakfast". CLARK HAROLD LLOYD "THE MILKY WAY".

MAYWOOD: LIDO JANE WITHERS "PADDY O'DAY".

MOTION PICTURES DOWNTOWN

YOU'LL GET NEW IDEAS just as Philippe did one rainy afternoon! "ONE RAINY AFTERNOON" FRANCIS LEDERER, IDA LUPINO, HUGH HERBERT, ROLAND YOUNG. A kiss in the dark by this "Love Monster" . . . and even Paris was shocked! Extra! "MUCH OBLIGED" Comedy Riot. BALABAN & KATZ UNITED ARTISTS Randolph-Dearborn.

"A LIFE FOR EVERY LASH WE RECEIVED!" Bandit...lover...patriot ...his romance is the year's big new thrill! WARNER BAXTER "ROBIN HOOD of ELDORADO". M.G.M. Hit. MARGO, BRUCE CABOT. BALABAN & KATZ ROOSEVELT State near Washington.

NORTH: SHERIDAN "Story of Louis Pasteur". VOGUE. DEVON "Petrified Forest". MODE. ARGMORE. BIOGRAPH. BUCKING'M "MILKY WAY". DAVIS CAROLE LOMBARD "Love Before Breakfast". North CENTER. VIC. RIDGE. MUSIC BOX. HAROLD LLOYD, A. MENJOU, V. TEASDALE "MILKY WAY". WINDSOR "TRAIL OF THE LONESOME PINE". WOODS "MAN HUNT". LaSalle RICHARD DIX "YELLOW DUST".

HIGHLAND PARK: ALCYON "MODERN TIMES". PARK RIDGE: PICKWICK "THE MILKY WAY". AUSTIN: PARK "AH, WILDERNESS". AMBASSADOR "Widow From Monte Carlo". AUSTIN ROBERT TAYLOR "MURDER IN THE FLEET". SYMPHONY. PLAISANCE. IRIS. DOWNERS GROVE: TIVOLI. DES PLAINES: DES PLAINES "YELLOW DUST".

BRYN MAWR CAROLE LOMBARD, PRESTON FOSTER "LOVE BEFORE BREAKFAST". ADELPHI "Ah Wilderness". BERTHA "A TALE OF TWO CITIES". DE LUXE "LOVE BEFORE BREAKFAST". PLAZA "IT HAD TO HAPPEN". LAKE SHORE "Widow From Monte Carlo". CINEMA "HIDEOUT" ROBERT MONTGOMERY. GOLD COAST. LANE COURT "YELLOW DUST".

MOTION PICTURES DOWNTOWN

NORTH: BALABAN & KATZ Air Conditioned THEATERS. UPTOWN. All-New MAJOR BOWES' AMATEURS Unit No. 1. Gary COOPER "Mr. Deeds Goes to Town" JEAN ARTHUR. GRANADA Myrna LOY, Clark Gable, Jean Harlow "WIFE VERSUS SECRETARY". RIVIERA MAE WEST "KLONDIKE ANNIE". CENTURY NELSON EDDY, Jeanette MacDonald "Rose Marie". BIG STAGE SHOW TODAY. NORSHORE CHARLIE CHAPLIN "MODERN TIMES". BIG STAGE SHOW TODAY. NORTOWN "Follow the Fleet". PANTHEON. BELMONT. LAKESIDE "MAN HUNT". COVENT.

LINCOLN "THE LEATHERNECKS HAVE LANDED". Amateur Theater of the Air. ROSEWOOD STAN LAUREL—OLIVER HARDY "BOHEMIAN GIRL". STRATFORD ON THE STAGE "RHYTHM REVUE". Fred Astaire—Ginger Rogers "FOLLOW THE FLEET". CALO HAROLD LLOYD "MILKY WAY". TEMPLE "AH, WILDERNESS". HOWARD Richard Dix—Leila Hyams "YELLOW DUST". PANORAMA DOUBLE FEATURE "MIDNIGHT PHANTOM". DEARBORN. BUGG "THE WIDOW FROM MONTE CARLO".

NO MAN'S LAND: TEATRO Del LAGO CHARLIE CHAPLIN "MODERN TIMES". WILMETTE: "BARBARY COAST". EVANSTON: VALENCIA "TALE OF TWO CITIES". VARSITY "ROSE MARIE". HINSDALE: HINSDALE. LAKE FOREST: DEERPATH "THE PETRIFIED FOREST". OAK PARK: LAKE. LAMAR. SOUTHERN "LOVE ON A BET".

MOTION PICTURES SOUTH

WARNER BROS. AIR-CONDITIONED THEATRES. AVALON "COLLEEN" DICK POWELL, RUBY KEELER, JOAN BLONDELL, JACK OAKIE. CAPITOL: YOU OWE YOUR LIFE TO THIS MAN! HEROIC! PAUL MUNI "THE STORY OF LOUIS PASTEUR". BEVERLY. JEFFERY. GROVE. HIGHLAND. Sylvia SIDNEY, Fred MacMURRAY "TRAIL OF THE LONESOME PINE". COSMO. LEXINGTON. SHORE.

PICCADILLY "ROSE MARIE". SHAKESPEARE. BOULEVARD. BRIGHTON HAROLD LLOYD "MILKY WAY". PEOPLES "Modern Times". HALFIELD "Bohemian Girl". HARPER. KENWOOD "TALE OF TWO CITIES". HYDE PARK "YELLOW DUST". ATLANTIC. MIDWEST "TRAIL OF THE LONESOME PINE". MARQUETTE. HIGHWAY "BOHEMIAN GIRL". COLONY. CHELTEN "It Had to Happen". RAMOVA "MODERN TIMES". MILDA ZANE GREY'S "DRIFT FENCE".

ACE. New Regent "IT HAD TO HAPPEN". EMPRESS. REX. REGAL TINY PARHAM & ORCH. MICHIGAN. KIMBARK. RAY CHARLIE CHAPLIN "MODERN TIMES". MIDWAY "DESIRE". W. ENGLEWOOD. JACKSON PK. "Love Before Breakfast". HARVARD "MILKY WAY". FROLIC. OAKLAND. HAMILTON. METROPOLITAN. ACADIA "AH, WILDERNESS". SUNNYSIDE. DREXEL. PARK MANOR. COMMERCIAL.

MOTION PICTURES DOWNTOWN

BALABAN & KATZ Air Conditioned THEATERS. CHICAGO State near Randolph. ITS STARS . . . ITS SWEEP ITS ROMANCE . . . set a new screen high! Ronald COLMAN, Claudette COLBERT "Under Two Flags" Victor McLAGLEN, ROSALIND RUSSELL, 10,000 OTHERS. On stage! BROADWAY SKETCH BOOK. GARRICK 2nd Romantic Loop Week! ROBERT TAYLOR, JANET GAYNOR "Small Town GIRL".

SOUTH: TIVOLI Gary COOPER "Mr. Deeds Goes to Town" JEAN ARTHUR. SOUTHTOWN MYRNA LOY, CLARK GABLE, JEAN HARLOW "WIFE vs. SECRETARY". TOWER NELSON EDDY, JEANETTE MacDONALD "ROSE MARIE". MARYLAND.

WEST: MARBRO ON STAGE. Gary COOPER "Mr. Deeds Goes to Town" JEAN ARTHUR. PARADISE "FOLLOW THE FLEET". MANOR "MODERN TIMES". STATE. Central Pk. SENATE "TRAIL OF THE LONESOME PINE". Broadway Strand. CRAWFORD. WEST END "LOVE BEFORE BREAKFAST". AMERICAN. BYRD HAROLD LLOYD "MILKY WAY". LINDY "IT HAD TO HAPPEN". AVENUE "AH, WILDERNESS". MARSHALL SQ. "PADDY O'DAY". LEXINGTON. SAVOY. MADLIN.

BERWYN: NEW RITZ, ROXY HAROLD LLOYD, A. MENJOU, V. TEASDALE "MILKY WAY". BERWYN. CICERO: VILLAS HAROLD LLOYD "MILKY WAY". PALACE "Love Before Breakfast". TOWN. LA GRANGE: LA GRANGE.

MOTION PICTURES DOWNTOWN

ORIENTAL Dance Festival WINNERS. The PREVIEW Murder Mystery. LORETTA YOUNG, FRANCHOT TONE "The UNGUARDED HOUR". APOLLO.

NORTHWEST: HARDING "ROSE MARIE". GATEWAY. TERMINAL. CONGRESS "TRAIL OF THE LONESOME PINE". BELPARK Charlie Chaplin "MODERN TIMES". CRYSTAL. BILTMORE HAROLD LLOYD "MILKY WAY". ALBA "YELLOW DUST". AVON "IT HAD TO HAPPEN". IRVING. EMBASSY HAROLD LLOYD "MILKY WAY". DRAKE "Love Before Breakfast". PORTAGE "YELLOW DUST". ARMITAGE. OAK "IT HAD TO HAPPEN". ROGERS "LOVE ON A BET". ADMIRAL. RIVOLI "CRIME DOES NOT PAY". FOX "IT HAD TO HAPPEN". MILFORD. REVUE "AH, WILDERNESS". COMMODORE HAROLD LLOYD. TIFFIN "Trail of the Lonesome Pine". ALAMO. LIBERTY "BOHEMIAN GIRL". RIO "Tale of Two Cities". KARLOV WALLACE BEERY "WEST POINT OF THE AIR". METRO. PATIO. GRAND. LOGAN. MONTCLARE. AVALOE. ROSE.

FOREST PARK: FOREST HAROLD LLOYD IN "THE MILKY WAY".

Mantle Finds N.Y. Revival of 'Parnell' Better than Original

Dennis King, Edith Barrett Share Honors

Romantic Interpretation Is Less Authentic but More Entertaining.

By Burns Mantle.

NEW YORK.—[Special.]—Taking the theater at its entertainment value, which is the way most people do take it, it does not greatly matter how correct its play may be as to recorded facts. In other words, the fact that Mary of Scotland was a tall, physically upstanding, forceful character took little if anything from the performance of Helen Hayes, who presented a Mary quite small in stature and definitly sweet natured.

The Maid of Domremy was probably no more like Katharine Cornell than Miss Hayes again is like the late Queen Victoria, in sober and photographic fact. And yet there is so supreme an emotional satisfaction in seeing Miss Cornell as the heroine of "Saint Joan" and Miss Hayes as the heroine of "Victoria Regina" that no one cares. Or at least few people care, and I happen not to have met the few.

Last November we had an impersonation of Charles Stewart Parnall by George Curzon of England that was not particularly to the liking of many people, not because the Curzon Parnell violated living memories of the uncrowned king of Ireland, but because Mr. Curzon, in trying to duplicate Parnell characteristics, robbed the character of a certain romantic charm necessary to the complete enjoyment of the play.

Play a Biographical Drama Named for Hero.

The play was the late Elsie Schauffler's biographical drama named for its hero. Its run was halted in the middle of a reasonably prosperous season, to the surprise of many, because, prosperous as it was, an unwieldly overhead cost of production was turning it into a losing venture.

Last week "Parnell" was revived with a change of principals. In place of a George Curzon Parnell we now have a Dennis King Parnell. Quite dissimilar, save for a certain ascetic cast of feature and the expected modified sideburns. And in place of a Margaret Rawlings Katie O'Shea [Miss Rawlings having also been imported from England for the original production], we have an Edith Barrett Katie O'Shea.

Now, Dennis you will remember as a dashing young bucko who acted and sang all over the stage in "The Royal Vagabond" and "The Three Musketeers." And Miss Barrett is the granddaughter of the Lawrence Barrett who once costarred with Edwin Booth. She is best known for such extremely sentimental rôles as those of the ethereal heroine in "Mrs. Moonlight" and the wife in Milne's "Michael and Mary."

Actors Interpret Play in an Individual Manner.

They are not, at first glance, types that you would normally pick for a political drama dealing with the history of Parnell and Miss O'Shea, romantic as that affair undoubtedly was. And yet, by minimizing the political significance of the play and bearing down with all their romantic enthusiasm upon the love story, Mr. King and Miss Barrett are by way of achieving a new success with "Parnell."

This is the play that, written by Mrs. Schauffler, wife of a Kansas City physician, was nursed through its preliminary rehersals by the author before she was taken seriously ill and sent to a hospital. She died some weeks before the first production of her play. It was well received then as a solid and worth while drama.

The play relates the meeting of Parnell and Katie O'Shea, and the development of the romance that cost Parnell a career. Played as a straight romance, it loses something of its strength as a political document, but it gains as entertainment for that public which, as I say, takes the theater at its entertainment value and is content. . . .

Entertainment Values Win Award for Sherwood Play.

Entertainment values in the theater have again played a part in the play selected for the Columbia School of Journalism's Pulitzer award for 1936. The committee, essentially a playgoing body, picked Robert Sherwood's "Idiot's Delight," which is a lot more fun than Maxwell Anderson's "Winterset," the choice of the New York drama critics' circle. It is not as distinguished a piece of work in writing or content, but more fun in the theater, and an intelligent and purposeful drama as well.

"Idiot's Delight" is the comedy that presents Alfred Lunt as the American small time vaudeville promoter who is touring Europe with a dancing act composed of six blondes. Stopped at the Italian-Switzerland border on the eve of the next war, Mr. Lunt and his blondes are held up through an air bombardment. There Mr. Lunt meets Lynn Fontanne, now the mistress of a French munitions manufacturer, but formerly, like himself, a vaudeville performer.

A typical theatrical setup in plot, but with an overlay of emotional and philosophic discussion of the madness, the idiots' delight, that is war that gives the drama body and purpose. And at the play's end Mr. Lunt and Miss Fontanne are seated at the hotel piano loudly singing "Onward Christian Soldiers" while the recently incensed French are dropping bombs on and near their hotel, in reprisal for an Italian air raid that is supposed to have started from an airport in the village. . . .

Has Done Excellent Work in Field for Nine Years.

I am glad to see Mr. Sherwood win this prize. He has been doing splendid work in the theater for a number of years. He came back from the war after being wounded as a member of the Black Watch, with which he had enlisted in Canada before we joined. He worked through several editorial jobs, on Vanity Fair and Life, to an editorship of Scribners.

In 1927 his first play to attract attention, "The Road to Rome," was produced. He followed this with "The Queen's Husband," "The Love Nest," "Waterloo Bridge," and "This Is New York." Only "The Queen's Husband" attracted much attention. Then he did "Reunion in Vienna" for the Lunts, and that ran a year. A year ago he came in with "The Petrified Forest," which ran another season in New York, and an adaptation of "Tovarich," which is a London success. A fine, thoughtful playwright of high integrity, Sherwood deserves his Pulitzer award. . . .

The latest of the playwrighting contests is, I think, in many ways the sanest. The idea is Theresa Helburn's, Miss Helburn being a director of the Theater Guild. Recently she returned from Hollywood with the news that seven of the major motion picture concerns were prepared to back her in offering two annual scholarships, one of $2,500, the other of $1,200, for the best and most promising play manuscripts submitted by undergraduates and recent graduates of American colleges.

In addition to the scholarships, Miss Helburn's bureau of new plays is prepared to offer six $500 prizes, one of each for "[a] the best play of human relations, either a comedy or a drama on a romantic or domestic theme, [b] the best play on a social theme, [c] the best melodrama, [d] the best farce, [e] the best satiric play, and [f] the best character play, modern or historic."

The prizes will not be in the nature of advance royalties, should the prize winning play achieve a production, but separate from and in addition to any such earnings of the play.

There is talent in the colleges and some of it is play writing talent. Miss Helburn's offer, in the name of this bureau of new plays which is to have offices in New York, and a corps of experienced play readers, is more likely both to reveal and develop this talent than any other play-searching contest of which I have heard, and heaven is my witness that I have heard of a lot of them.

I do not expect all classes of '36 to dash forward with a dozen or even a half dozen exceptional dramas. But I shall be disappointed if the classes of '36, being stimulated and interested in their graduation year in play writing, do not produce a drama or two by 1940 for which it will have been well worth waiting.

"UNDER TWO FLAGS"

A pair of fascinators! (Not the sort your mother used to wear.) Ronald Colman to the left of you, Rosalind Russell to the right of you! They meet and love in "Under Two Flags." (Chicago.) A statement which should send both men and women—helter-skelter to buy tickets!

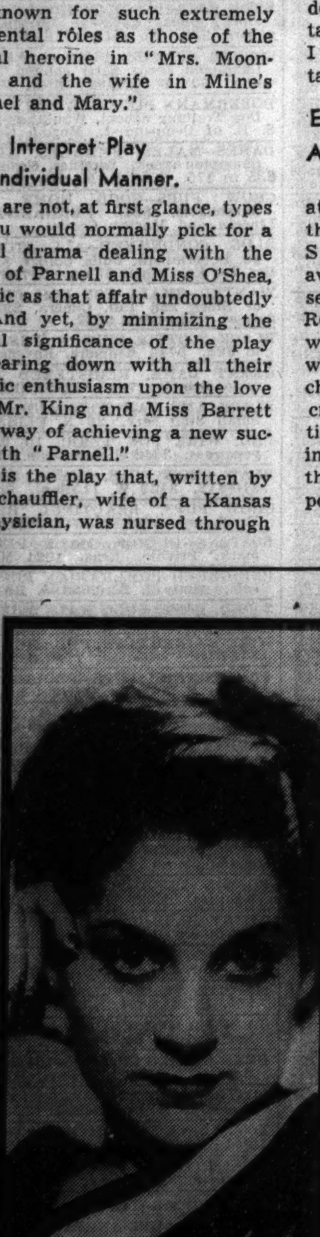

SINGS WITH PHIL LEVANT'S ORCHESTRA

Shirley Allen is featured vocalist with Phil Levant's orchestra, which plays for the floor shows and public dancing in the Walnut room, Bismarck. [Maurice Seymour Photo.]

Chicago Playbills

CONTINUED:

"Awake and Sing," drama; Selwyn theater; third week.

"At Home Abroad," revue, with Beatrice Lillie, Ethel Waters, Mitzi Mayfair; Grand Opera house; sixth week.

"Three Wise Fools," drama, by American Repertory company [WPA]; Blackstone theater; opens tomorrow.

"Chalk Dust," by Federal Theater No. 1 [WPA]; Great Northern theater; last week.

WEEKLY CHANGES:

Chicago theater: Vaudeville and cinema; "Broadway Sketch Book" revue.

Palace theater: Vaudeville and cinema; "Folies Comique" revue.

State-Lake theater: Vaudeville and cinema; "Laff, Town, Laff" revue.

Rialto theater: Burlesque; Ada Leonard in "Modes and Models."

COMING:

Katharine Cornell in Shaw's "St. Joan," drama; Grand Opera house; opens June 8 for two weeks.

OPENING:

"Three Men on a Horse," comedy; Harris theater; open tomorrow.

"Waiting for Lefty" and "Swan Song," one act plays by Group Theater company; Selwyn theater; this afternoon only.

Movie Actors on Location Face Hazards

George Breakston Tells Dangers of Shooting "Come and Get It."

By Rosalind Shaffer.

HOLLYWOOD, Cal.—[Special.]—Few boys get the chance at excitement and thrills that came to George Breakston, working on "Come and Get It," the Sam Goldwyn film made in logging camps of northern Idaho.

George, recently home from a two months' expedition in which he was the only actor in the company, is now comfortably propped up in bed in his hillside home. He has a case of ordinary mumps, but is quite able to talk and tell what happens when a movie company goes into the wilds.

"Our bunch made the lumberjacks look like a lot of sissies," says George. "Our crew built a raft, and the jacks told them they didn't dare take it down the river; it wasn't safe. Our boys laughed and went booming down over twenty miles of river and rapids and beat the jacks into camp by half an hour."

Boy's Father Nearly Killed by Falling Piece of Tractor.

"Yes," interrupts George's mother, a petite Frenchwoman who has opened a millinery shop during her son's absence. "I guess it's just as well I didn't know what was going on while they were away." [George's father, Bernard Breakston, was part of the unit, too.] I find Bernard was in a dangerous accident, and George came near death, too."

Just to show what hardy souls it takes to carry through when authentic scenes are made for such a story as this one by Edna Ferber, here are the two big thrills of the trip. On one move, when the crew was coming down toward Big Island to camp 14, the baggage and crew were being caried over the snow covered road on a large tractor conveyance. At one spot the snow had melted somewhat, and in the slush the tractor left the road and plunged into a ditch.

Filming of Scene on Raft Almost Has Tragic Results.

George jumped clear, as did many of the crew, but Mr Breakston held onto a part of the tractor, figuring it safer than perhaps striking a hidden stone or log in the deep ditch. The part came off with the jolt of the fall and he was thrown against a log which he caught with his knee and narrowly avoided having the tractor fall on him.

George's thrill was to come later. Camp was made at Big Island on the Clearwater river, and the scene with George diving from the raft was to be made. The river was swollen with the now melting snows and the current running fast. The director, Dick Rosson, was on the raft with the camera on a tripod, a cameraman, a "grip," George, and two river men to guide the raft. They were instructed to keep out of focus during the action of the scene. Mr. Breakston was following the raft along the river bank.

While waiting for the sun to emerge after the setup was ready the director allowed the raft to work out into the deeper current where suddenly going became rapid. Still waiting for the sun to emerge from behind some fleeting clouds, the river men stood by waiting word from the director. By this time seven-eighths of a mile was covered, and as the sun came out and George prepared for his dive into the water the remains of a log jam came into sight, obstructing one side of the river so that the raft could not be sent entirely clear of it in the swift current.

One protruding log knocked a leg off the tripod and barely missed the cameraman. Another, submerged, tilted the raft from beneath. Rosson grabbed George just as he was about to dive and held the youngster. A line from the raft to a bateau of river men, intended to keep the raft from drifting too far, was lost and the raft was in danger of being swept on down to a flume further along where logs from a sawmill were being shot into the water.

Texan Proves Hero of the Hour in Thrilling Rescue.

"Tex" Hayes, the gripman on the raft, wasn't from Texas for nothing, and proved to be the hero of the day when he took his lariat and threw it to the men in the bateau, who caught it and secured the raft. It was a shaky gang that got together to talk it over later. It just goes to show how, with every precaution taken, things can come near to happening.

"I didn't want to come home," says George, "the crew is staying up there for another month, you know, but they wanted me back at the studio for more shots. I hated to leave the baby deer I found up there. The guys had a bear that they planned to train to draw a cart and I'd like to have seen how that worked.

"We'd get up with the lumberjacks at 5 in the morning and eat breakfasts that you can't get in cities. Then we'd go off to location on the dog sleds, perhaps twenty miles. The gang never cared where they had to go or what they had to do. They'd hang the camera on the limb of a tree or the face of a cliff if Mr. Rosson said to, and all the time the lumberjacks stood around with their mouths open wondering how they did it.

The Way to Jim's Heart

La France's Magic Can Help YOU, Too!

1. La France saves 37 minutes every washday—doing just an average-size family wash.
2. La France saves 1/3 the soap.
3. La France saves the cost of old-fashioned bluing.

(Total average saving of these three items alone, $4.03 a year.)

4. La France saves the work of separate bluing rinses.
5. La France saves water—average 520 gallons a year.
6. La France saves electricity—if you use a machine.
7. La France makes clothes whiter, sweeter-smelling, cleaner.
8. La France saves clothes, at least a half-hour laundering each week, so they last longer.

Start using magic La France in your next wash!

MONEY-BACK GUARANTEE! If three packages of La France fail to give you whiter, cleaner, sweeter-smelling clothes in less time and with less labor than you ever thought possible, just return the empty packages to General Foods, Battle Creek, Michigan, and your money will be refunded gladly. *Don't wait—start using magic La France in your next wash.*

"I used to think that ironing starched pieces would *kill* me . . . . . . until *Satina* came to my rescue . . . . . . and since then ironing my starched things seems almost a *pleasure!*"

...USE SATINA FOR QUICKER, EASIER IRONING!

It's marvelous! Keeps the iron from sticking—makes it glide quicker, easier. So Satina cuts your ironing time way down—takes the back-breaking drudgery out of ironing starched pieces. Gives things a whiter, like-new finish, too. At your grocer's, for only a few cents.

SATINA

Big Help in a Small Package

The Graphic Laboratory of Popular Science

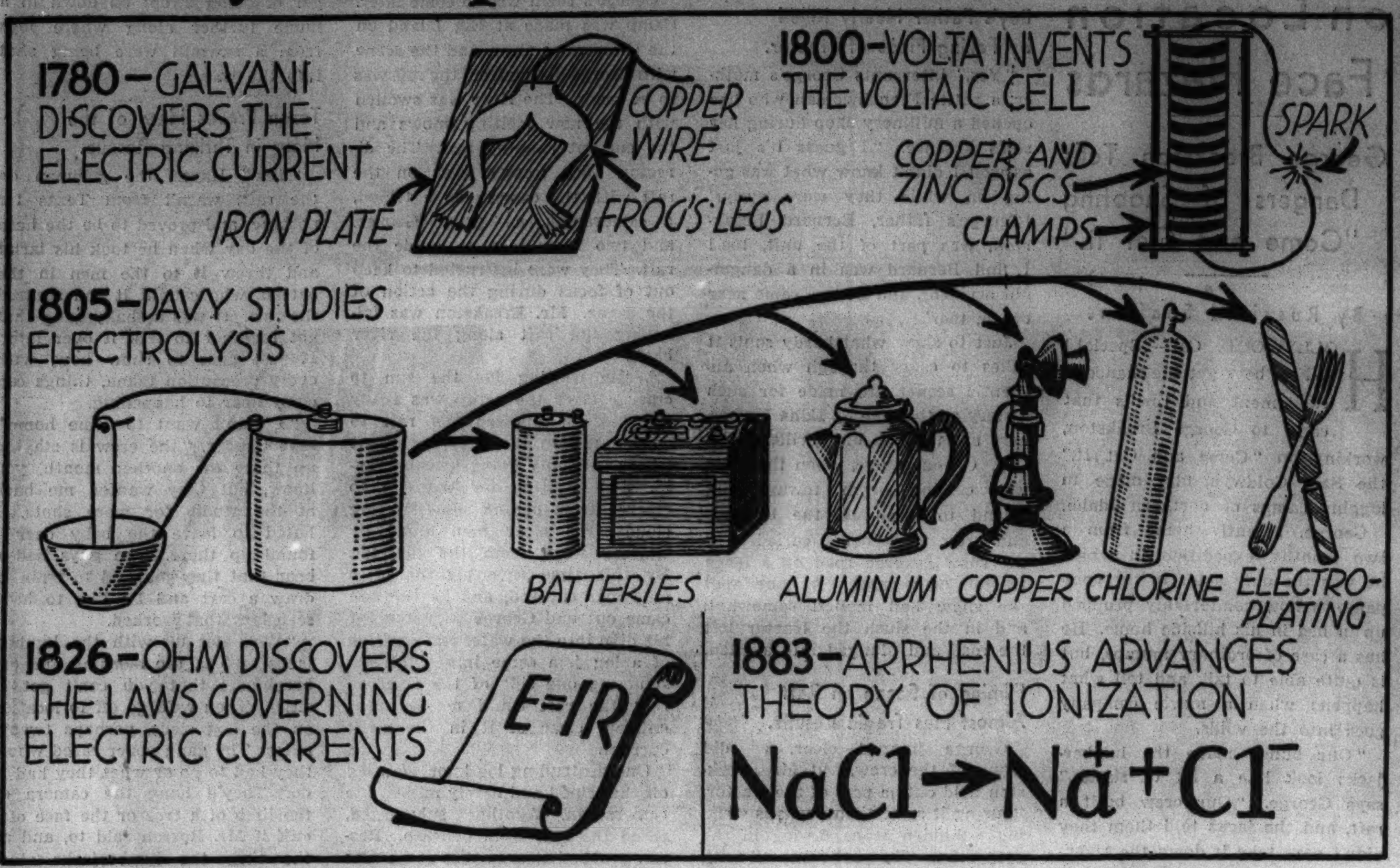

Diagram indicating some of the important steps made by the great investigators in the realm of electrical research.

Frog's Legs Open Field in Electrostatics

By DR. THOMAS M. BECK

[Continued from last week.]

IN 1780 LUIGI GALVANI made an accidental discovery that opened a new field to the workers in electrostatics. He had killed a frog and cut off its legs to use in some sort of experiment, leaving a bit of the spine attached. Laying them on an iron plate, he prepared to fix them in place with a copper wire. When the wire happened to touch the frog's spinal cord Galvani was astonished to see the legs give a sudden kick.

Galvani recalled having seen a similar reaction when a Leyden jar was discharged through a pair of frog's legs and suggested that this new effect might be electrical in origin. He showed that a union of two different metals was necessary to bring it about, but little more was learned about it during the next twenty years.

Then Alessandro Volta showed that the effect was produced by a closed circuit consisting of three parts—two different metals, and water or salt solution. He made a cylindrical stack of disks of copper, zinc, and wet paper, repeated several times in that order, and found that he could get a true electric shock by touching the ends of it.

Within a few years other men showed that when wires from the ends of the voltaic pile were placed in water the latter was slowly decomposed into hydrogen and oxygen. Likewise blue vitriol solution could be broken down into copper and oxygen. Moreover, these same effects could be produced by the passage of a charge of static electricity. In addition it was found that a voltaic pile could place a charge in a Leyden jar. The proof was then complete that the force observed by Galvani was due to a steady current of electricity.

The discoveries of Volta and his contemporaries were of twofold value. First, they provided science with a means of producing a steady flow of electricity for study; second, a method was made available for decomposing substances which had been unaffected by known chemical reagents.

In 1826 Georg Simon Ohm interpreted the voltaic current into mathematical language. He viewed the motion of an electric charge along a wire as entirely analogous to the flow of water through a pipe. The electrical quantity (coulombs) was analogous to the water itself. The current (amperes) corresponded to the flow (gallons per minute). The resistance (ohms) and the friction between water and pipe played similar parts.

Ohm then argued that there must be an electrical entity comparable to the pressure or "head" that forces the water through the pipe. He called this factor electromotive force (otherwise known as potential or voltage) and defined it as equal to the product of current and resistance.

In the meantime Sir Humphry Davy was investigating the decomposition of chemical compounds by an electric current (electrolysis). In general he found that when a current was passed through a solution or a fused salt a nonmetallic element was freed where the current entered (the anode) and a metal where the current left (the cathode). By means of this apparatus he was able to discover a number of new elements, including sodium, potassium, and calcium.

≈

Davy's student and assistant, Michael Faraday, measured the amount of electricity required for these decompositions. He showed that the same amount of electricity was needed to liberate single atoms of certain elements, such as silver, hydrogen, sodium, or chlorine. Exactly twice as much was required for an atom of other elements, such as copper and oxygen. Other elements, such as gold and aluminum, took three times as much. These facts showed that there was a certain fixed and fundamental quantity of electricity associated with the elements when they were united in compounds.

The first successful theoretical explanation for electrochemical data was advanced in 1883 by Svante Arrhenius, then a student at the University of Upsala. This clever young Swede, to the great annoyance of his professors, who regarded him as a dreamer, enunciated the theory that the molecules of acids, bases, and salts dissociated in solution into electrically charged fragments, or ions.

To cite a simple example, a molecule of salt (sodium chloride) breaks down in solution into positively charged sodium atoms and negatively charged chlorine atoms. At the time such a theory sounded wildly fantastic to the more conservative scientists, but Arrhenius produced other facts, apparently quite unrelated to electricity, which indicated its validity.

It would take too long to describe fully the arguments for and the implications of Arrhenius' theory. It is sufficient to say that, with minor modifications, it still remains the corner stone of electrochemistry.

It follows from this theory that when a substance is oxidized it gains positive or loses negative electricity (actually the same thing), and when it is reduced it does the opposite. Accordingly any oxidation implies the simultaneous reduction of something else, and vice versa; for otherwise a huge electrostatic charge would be built up. Briefly, then, an oxidation-reduction reaction is the transfer of electricity from one substance to another. When we put a strip of zinc in a solution of copper sulphate the zinc is oxidized to the soluble zinc sulphate and metallic copper is deposited in its place. In terms of Arrhenius' theory the positive copper ions become uncharged copper atoms, transferring their charge to the zinc atoms.

We can make a simple voltaic cell by placing a zinc and a copper strip in copper sulphate solution and connecting them through an outside wire. The zinc goes into solution as positive ions as before, but the copper is deposited on the copper plate. A copper ion does not give its charge directly to a zinc atom, but instead transfers it to the copper strip, from which it flows through the wire to reach the zinc.

Until about 1870 such a cell was the cheapest source of electric current available. It has long since been displaced by the dynamo in most fields and is now used only for certain special purposes.

The cell described above ceases to give current as soon as the zinc plate has dissolved. One might suppose that if a current were forced through it in the opposite direction the copper would be oxidized and zinc ion reduced to the metal, thus restoring the cell to its original state. Such is not the case, because the hydrogen ions of the water are reduced more readily than the zinc ions and consequently gaseous hydrogen bubbles off and is lost. Likewise a used dry cell cannot be restored, because its reducing pole acts as a container.

≈

However, cells can be designed of materials that can be restored by reversing the current. Such a cell is called a storage battery. The storage battery represents the principal use of the electric cell today; it serves the special purpose of storing up temporarily electrical energy in the form of direct current.

The type of battery used in motor cars consists of plates of lead and of lead dioxide immersed in dilute sulphuric acid. When the current flows the lead is oxidized to lead sulphate and the lead dioxide reduced to the same compound. Since the lead sulphate is an insoluble solid, the plates retain their shape and the battery can be restored by reversing the current.

Batteries, however, are a relatively unimportant phase of modern electrochemistry. Electrolysis plays a little recognized but extremely important part in our daily lives. The soap in the bathroom, the aluminum pans in the kitchen, the silver plate on the table, the copper in the radio, and the chlorine in the drinking water have all sprung from Davy's early experiments in decomposing compounds by means of electricity.

Most of the caustic soda and chlorine used today are made by electrolyzing a solution of salt. Aluminum is reduced from its molten ore by means of an electric current, as are the lesser known metals magnesium and sodium.

If a copper and a silver plate are placed in a solution of copper sulphate and a current made to flow from the copper to the silver, copper atoms become copper ions at the copper plate and the reverse change takes place at the silver. The net effect is that the copper anode gradually dissolves and is redeposited on the silver cathode.

Such is the basis of electroplating, by means of which a layer of one metal can be attached to another more firmly than by any other known method. The same principle is used in the refining of certain metals, particularly copper. A bar of impure copper from the smelter is used as the anode in an electrolytic cell, and pure copper is deposited on the cathode. This process has the added advantage of throwing down the impurities as a thick mud on the floor of the cell.

[To be continued.]

Georg Simon Ohm, discoverer of famous law in physics which bears his name.

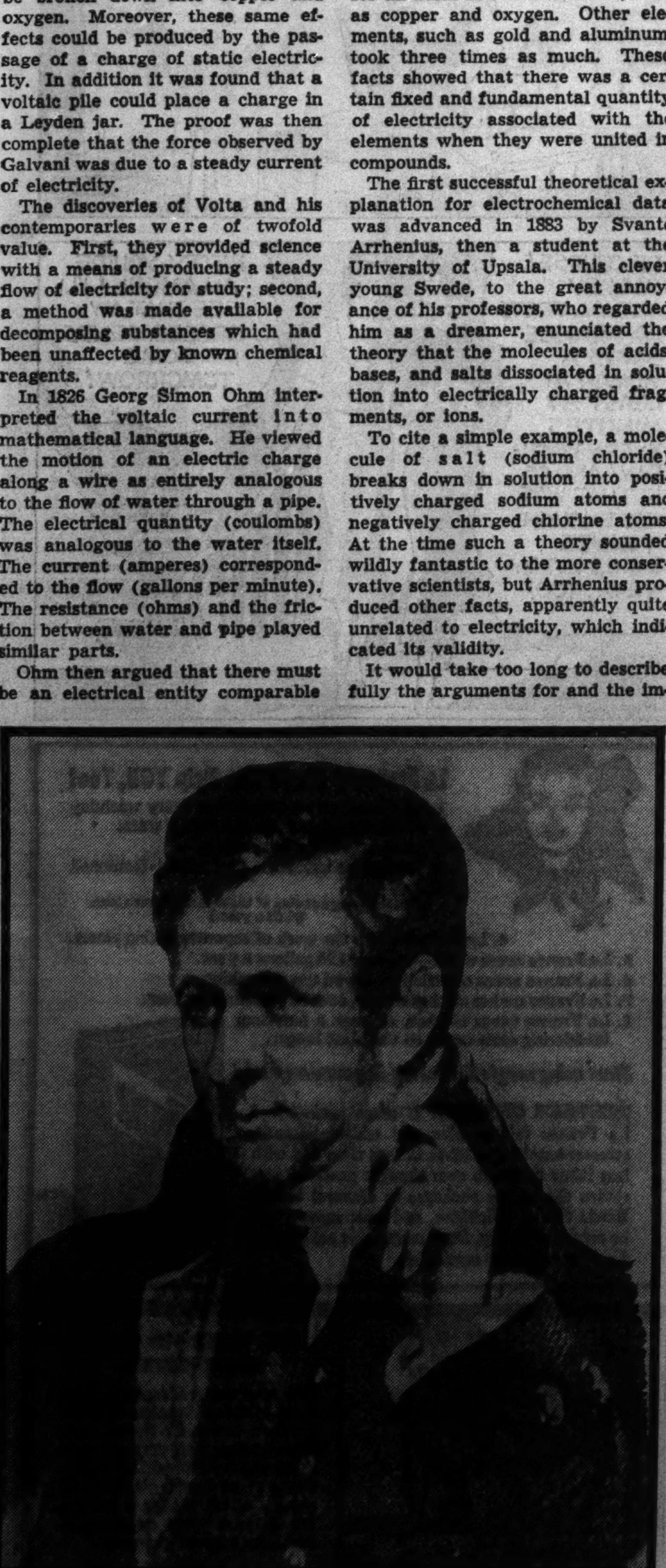

(From Rischgitz collection.)

Sir Humphry Davy, who investigated the decomposition of chemical compounds by an electric current.

Favorite Poems

GEORGE GORDON BYRON, the sixth Baron Byron, one of England's greatest poets, was born in London on Jan. 22, 1788, and died April 19, 1824, at Missolonghi, a seaport of Greece. Death overtook him while he was on a mission the purpose of which was the liberation of Greece. Much of his childhood was spent in Scotland. He was educated at a preparatory school at Dulwich and at Trinity college, Cambridge. "Childe Harold," from which "Waterloo" is taken, was one of his earlier works and won him great renown.

WATERLOO

There was a sound of revelry by night,
And Belgium's capital had gathered then
Her beauty and her chivalry, and bright
The lamps shone o'er fair women and brave men;
A thousand hearts beat happily; and when
Music arose with its voluptuous swell,
Soft eyes looked love to eyes which spake again,
And all went merry as a marriage bell;
But hush! hark! a deep sound strikes like a rising knell!

Did ye not hear it?—No; 'twas but the wind,
Or the car rattling o'er the stony street;
On with the dance! let joy be unconfined!
No sleep till morn, when Youth and Pleasure meet
To chase the glowing Hours with flying feet,—
But hark!—that heavy sound breaks in once more,
As if the clouds its echo would repeat;
And nearer, clearer, deadlier than before!
Arm! arm! it is—it is—the cannon's opening roar!

Within a windowed niche of that high hall
Sate Brunswick's fated chieftain; he did hear
That sound the first amidst the festival,
And caught its tone with Death's prophetic ear;
And when they smiled because he deemed it near,
His heart more truly knew that peal too well
Which stretched his father on a bloody bier,
And roused the vengeance blood alone could quell;
He rushed into the field, and, foremost fighting, fell.

Ah! then and there was hurrying to and fro,
And gathering tears, and tremblings of distress,
And cheeks all pale which but an hour ago
Blushed at the praise of their own loveliness;
And there were sudden partings, such as press
The life from out young hearts, and choking sighs
Which ne'er might be repeated: who would guess
If evermore should meet those mutual eyes
Since upon night so sweet such awful morn could rise!

And there was mounting in hot haste; the steed,
The mustering squadron, and the clattering car,
Went pouring forward with impetuous speed,
And swiftly forming in the ranks of war;
And the deep thunder peal on peal afar;
And near, the beat of the alarming drum
Roused up the soldier ere the morning star;
While thronged the citizens with terror dumb,
Or whispering with white lips,—"The foe! they come! they come!"

. . . .

Last noon beheld them full of lusty life,
Last eve in Beauty's circle proudly gay,
The midnight brought the signal sound of strife,
The morn the marshaling in arms,—the day
Battle's magnificently stern array!
The thunder-clouds close o'er it, which when rent
The earth is covered thick with other clay,
Which her own clay shall cover, heaped and pent,
Rider and horse,—friend, foe,—in one red burial blent!

. . . .

The Tribune suggests "Favorite Poems" be saved for your scrapbook. Next Sunday—"Little Breeches," by John Hay.

Mostly About Dogs

By BOB BECKER

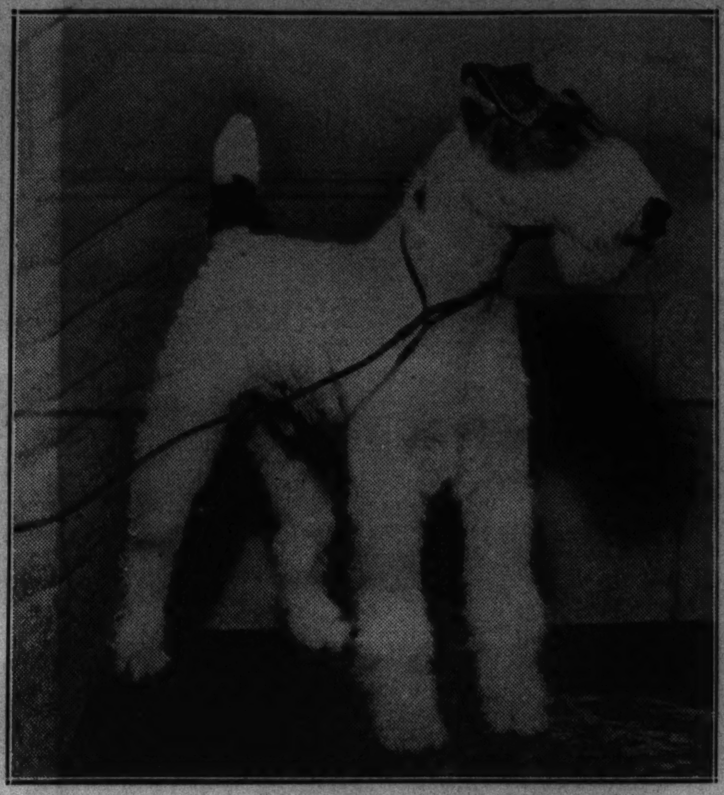

Nikke, a nine-month-old wire-haired terrier, groomed and ready to go into the show ring. The dog is owned by Miss Elizabeth Goelitz, Oak Park, Ill.

Champion Wilderness Tangerine, a prize-winning golden retriever owned by Harold R. Ward, Mound, Minn. The golden is a rare sporting breed in America.

Advice to Owners Whose Dogs Become Car Sick

WARM weather makes all of us want to climb into our automobiles on Saturdays and Sundays and head for the country. With many families no week-end outing is complete unless there is a dog included in the plans, so it might be well to think about the dog's welfare before, during, and after these outings.

One problem which concerns many dog owners is that of car sickness in pets. Every day we receive letters from persons wanting to know how they can prevent their dogs from becoming ill when on an automobile ride.

Not all dogs are subject to attacks of car sickness, just as not all human beings get sick when they ride in boats or airplanes. Most dogs can ride in automobiles for several hours without feeling any bad effects. In fact, most dogs enjoy their "joy rides" even more than humans, but some dogs no sooner get settled in the car than their troubles begin.

There is very little chance of preventing car sickness in many dogs that are subject to it, any more than seasickness can be prevented in many humans. There are, however, a few things which the dog owner might remember to do before he leads his dog to the "torture chambers" of his automobile. The following suggestions might be of help:

1. Do not take the dog riding too soon after a meal, two hours being a safe amount of time to allow for the digestion of the dog's food. (This same rule holds true if the dog is to be shipped on a train, since many dogs become ill during train rides.)

2. If your trip is merely for pleasure you might select roads which are smooth and do not have too many curves in them, at least until the dog has a chance to become used to the ride. Many persons who become ill on rough waters are perfectly at ease if there is smooth sailing. Similarly, some dogs become ill if they are jostled and bounced around in the back of a car, but would not mind the ride over smooth streets.

3. Do not drive too fast, as this is liable to upset the dog.

4. Let the dog ride in a position which will allow him to see the ground at all times.

5. If the dog seems to be nervous, put him in the seat next to you, try to calm him, and speak reassuringly to him.

If your destination on these holiday trips is one which will give the family pet a chance to romp in an open field, down a country road, or through a section of woodland, you can be sure the dog will enjoy the experience. The drawback to letting him go wherever he pleases, free of the leash, is that he probably will head straight for mud puddles, briar patches, and anything else that will give him a chance to get his coat dirty.

If your dog is a long-haired variety you can save yourself a lot of trouble by providing him with a jacket. It can be strapped around him and will prevent his getting mixed up with too many burrs and briars that will stick to his coat. But you can't prevent him from getting dirty on these trips The dog should be bathed on reaching home

A common mistake among many dog owners is to bathe their pets too often. Dogs that are bathed every few days lose the sheen to their coat because the water takes the natural oil out of it. A much better procedure is to bathe only when necessary and keep the dog's coat in condition by daily brushing and combing. After a dog has enjoyed a few "mud baths" in the country, however, he probably is in need of a scrubbing. Here are a few things to remember in bathing your dog:

1. Use warm water, not hot water.

2. Do not use a soap which is too strong; it may irritate his skin. If your dog is bothered by fleas, a flea soap should be used.

3. Fleas on the dog's body will attempt to get to the dog's head, a possible "safety zone," as soon as you start to bathe him. To prevent this, form a thick ring of lather around the dog's neck, and the fleas will be less apt to find a safe refuge.

4. Be sure to rinse the dog thoroughly.

5. In drying the animal be sure to get clear to the skin, especially if the dog is one of the long-haired breeds. A dog that is allowed out of the house before it is thoroughly dried will dry himself by rolling in the first cinder path or flower bed he sees.

DOG NOTES

During the last few weeks several dog owners have written in to ask if they shouldn't give their pets some worm medicine as a sort of "spring tonic."

The answer to that question is that there is no special season when dogs are more liable to have worms than another, and no dog owner should give his pet a worm pill just because it happens to be spring. Puppies need worm pills once or twice when they are young, but after that the owner should depend upon a microscopic examination by a veterinarian before burdening his pet's stomach with a strong worm medicine.

A more complete treatment of the subject of worms will be found in "The Dog Book," the 94-page handbook for dog owners recently published by The Tribune. The kinds of worms, symptoms, and treatment are discussed in one section of the book. This book can be obtained by sending 30 cents to the Tribune public service office, 1 South Dearborn street, Chicago. It sells for 25 cents over the counter at this public service office or in the lobby of Tribune Tower.

DOGS

For Birds, Cats, Poultry, Etc., See Classified Section.

New Morton Grove Kennels
ON WAUKEGAN-RD.
½ MILE NORTH OF DEMPSTER.
Largest Selection in Midwest.
Dachshunds, $9 up; Poms., $7 up; Scotties, $10 up; Bostons, $8 up; Wires, $10 up; Bull Terriers, $3 up; Collies, $3 up; Fox Terriers, $3 up; Cockers, $10 up; St. Bernards, cheap; Beagles, $2 up; Toy Sheps., $3 up; Huskies, $4 up.
ALWAYS OPEN. DRIVE OUT TODAY.

Loring's All Breed Kennels
Healthy, inoculated ped. Airedales, Springers, Collies, Sheps, Police, Wires, Scotties, Cockers, Bostons, Pekes, Chows, Cairns, Spitz, Foxes, $5 up. Loring, River-rd., bl. no. Irving Pk.-blvd. Franklin Park 2174. Always home.

6419 COTTAGE GROVE.
20 Chows, red, black, beauties, $5 up; 10 Boston Bulls, beauties, $8 up; Spaniels, Wire, Huskies, $5 up; Collies, Sheps., Police, Spitz, Poodles, $3; Watchdogs, $2; mixed pups, $1. Open 10 a. m. Sunday. We buy.

SAMMARK KENNELS, WAUKEGAN-RD., 3 miles north of Dempster. Selling out of entire stock. Nothing reserved. My loss, your gain. Growns, puppies, wires, Scotties, chows, airedales, cockers, springers, bull terriers, and others; $5-$25. Nothing higher.

LYNNS KENNELS.
Farm raised Cockers, Bostons, Wires, Collies, Sheps, Fox, Police and Spitz, $2 up. Higgins-rd., blk. west of River-rd.

8933 S. Western. Op. 10 P. M.
Ped. Dobrmns., Bosts., Chows, Wire, Springers, Toy Fox, Settrs., Shep., I. Terr., Collies, Spitz, Police, Watchdogs, Pups, $1 up. We buy, trade.

Kennels at 9534 S. Western.
Selling out pups, grown; Scotties, Airedles, Dobrm., Fox, Collie, Shep. mixed pups, $1 up.

FOX AND BOSTON TERRIERS, BLACK cocker spaniels, male; Spitz females; all pups. Atlantic Pet Shop, 367 W. Madison.

BEAUTIFUL IRISH SETTER FROM HUNTING stock; home raised; 5 mo. old; reas. Berwyn 2255R. 2322 Clinton-av., Berwyn.

IRISH SETTER PUPS—FAMOUS ROOKWOOD and Boyne strain, nominated pheasant futurity. Private. 3904 ARMITAGE.

DOROTHY EAGLES ANIMAL SHELTER, 5450 N. Damen. Overcrowded; orphans await adoption to respon. people. Hrs. 1 to 6.

SCHNAUZER PUPS—3 MOS. PEDIGREED. Registered. Show prospects. G. H. Scott, 1630, 189th-st., Homewood. Tel. Home. 896.

BOSTON TERR. PUPS—BY CHAMPION Moody's Yankee Boy. 5527 Throop. Wen. 9338.

ENG. BULL PUPS—3 MOS.; SIRE TRI-INT. Champ. Mother, daughter Int. Champ. Wonderful prospect. Doak, 7337 Phillips-av.

DOBERMANN SPANIEL—V.&M. TRAINING Kennels, 657 N. St. Clair; blk. e. of Mich.

POMERANIAN, 5 mos. old, sable, male, small, $20. 2517 60th-court, Cicero.

IRISH TERRIERS—MALE, FEMALE, 6 months. 1823 Kenilworth, Berwyn. Lawlor.

COCKER PUPS, REG., REAS. SOLIDS AND partis. 616 S. Villa-av., Villa Park.

HUNTING PUPS—THOROUGHBRED, 6 WKS. Very good stock. Reas. 2304 W. 48th-st.

WIRE HAIR PUPPIES, 4 MOS. OLD, REGistered; housebroken; $15. 539 W. 57th-st.

BOSTON TOY PUPPIES; LITTLE BEAUTIES. House broken. 1st apt., 3127 N. Western-av.

COCKER SPANIEL—PED., 6 MOS., FEMALE. Reas. 159th and Lincoln-st., Harvey, Ill.

COLLIE PUPS—HANDSOME, PEDIGREED. 2232 Ewing-av., Evanston. Greenleaf 7849.

FINE LITTER TOY POMERANIAN PUPS, $15. 841 W. North-av., 2d floor.

WIRE HAIR FOX TERRIER PUPPIES—Reas. Males and females. Euclid 5690.

GORGEOUS TOY POODLES—4042 GOSS-AV. nr. Irving Pk. Schiller Pk., Ill. Box 223.

PUPS—IRISH SETS., $10-$15; ENG. SET. m., $10; Scotties; ped. 2465 Archer-av.

TOY PEKE—REG. PEDI., RED, $20. ALSO Scottie pups. Edg. 4140.

1 PERFECTLY MARKED DOBERMANN, FEmale; ped. Priv. 1002½ North-blvd., OakPk.

THOROUGHBRED CHAMP. POLICE PUP, 4 mo.; male, ped. Reg. A. K. C. 8100 Jeffery.

TOY BOSTONS—BAT EARS, SCREW TAIL; weekdays only. 1632 W. 107th-st.

MINIATURE SCHNAUZERS—10 MOS. 422 N. Elmwood. Oak Park. Euclid 6123.

BOSTON TERRIER PUPS—PED.; MUST sell. 1530 Wolfram-st. Wellington 8352.

BOSTON PUPPIES—PEDIGREED, PRIVATE; bat ears; reas. 7817 Emerald-av., 2d floor.

A. K. C. DOBERMANNS—3½ MONTHS; cheap. ATHERTON. 6206 S. Knox-av.

WIRE HAIRED PUPPIES — PEDIGREED; reasonable; private. 417 W. 79th-st.

CH. BRED COCKER SPANL. PUPS—BLK., buff; male; pri. home. 6025 St. Lawrence.

PED. POM. PUPS—10 WKS. OLD; CH. SIRE; personal training; priv. Kil. 2786.

SCOTTIE PUPS—IMPORTED BLOOD LINES; black; reas. 3419 N. Hamlin.

BOSTONS—NICELY MARKED, SMALL; reas.; ped. 1417 Thome-av., Shel. 3651.

SCOTTY PUP—BEAU. MALE, 4 MOS. PEDIgreed, reas. private. 6910 S. Laflin-st.

COCKER SPANIEL PUPS—BLACK, REGST. Reas. 5144 Dorchester-av. Fairfax 8403.

PEDIGREED PEKINGESE PUPPIES — Reasonable. 1800 W. 79th. Triangle 0070.

1 PED. WIRE HAIR FOX TERR.; MALE; housebroke. Must sell; reas. Hollyct. 0345.

BOSTON PUPS, PED.; HEALTHY; REAS. Priv. 2021 W. 22d-pl., 3d flr. Canal 4592.

IRISH SETTER—PED. COLOR MAHOGANY, 3 mo. old. 5826 Warwick. Kil. 6938.

BEAU. HARLEQUIN GRT. DANE FEMALE, 1 yr., $15. Clipping. 3901 N. Cicero-av.

IRISH TERRIERS—ALL AGES. Eamon Butler, 11413 Western. Bev. 0914.

CHOW PUP—LOVELY RED OR BLACK, pedigreed. 3501 School-st. Juniper 1809.

For Birds, Cats, Poultry, Etc., See Classified Section.

2413 W. NORTH-AV.
Selling 200 dogs. Mixed pups, $1; Shepherds, $3; Fox Terriers, $5; Wire Haired Fox Terriers, Scotties, Cocker Spaniels, Springer Spaniels, Dachshunds, Bostons, Pomeranians, Chows, Dobermanns, and others.
DOGS CAN BE PURCHASED DIRECT FROM OUR BREEDING KENNELS IF DESIRED. WHEELING KENNELS, WHEELING, ILL., ON MILWAUKEE-AV., HALF MILE SOUTH OF WHEELING. OPPOSITE DAM NO. 1.

VISIT PUPPYLAND
4701 N. Harlem, Nr. Lawrence
largest and cleanest modern kennels in midwest; invite inspection; 400 country raised and grown dogs of popular breeds reas. This ad is good for $1 on any purchase. Join our long list of satisfied customers; dogs boarded in our modern quarters.

SELLING OUT—PUPPIES AND GROWN—Beau. Cocker Spaniels, black and red, Bostons, French and English Bulls, Wires, Dobermanns, Harlequin, Grt. Dane, female, Bull Terrier pups, show types, Pencil Nose Collies, female, and Scotties, $3-$25. Toy Fox, $3. 24 hr. guarantee. 3812 N. Cicero.

SALE—SATURDAY-SUNDAY-MONDAY.
All dogs $1 to $10; none higher. Bostons, Wire Haired Terriers, Collies, Fox Terriers, Shepherds, Springer Spaniels, Water Spaniels, Beagle Hounds. Many others. SMITTY'S, 123d-st., and Archer, Lemont, Ill., on Route 4 A.

9401 S. Western Av. Kennels
Mex. Hairless, Scotties, Fox, Wire, Spitz, Bost. Bulls, Sprgr., Setrs., Collies, Spitz, Dobermns., Danes, Watchdogs, many others. Always open.

COCKER PUPPIES, PEDIGREED, PARTI and solid colors. Best available. 66 N. Prospect-av., Clarendon Hills, Ill. Phone HINSDALE 2031.

SCOTTIES, WIRE FOX TERRIERS, BOTH sexes. Art Creaney, Winnetka-av., between Waukegan and Skokie-rds. WIN. 1532.

WIRE HAIRED FOX TERRIER, CHAMPION stock, house and car broken. Pedigree papers, $50. No dealers. LAK. 8632.

COCKER SPANIEL PUPS—8 WEEKS OLD; Champion bred; parti colored, black and white. 538 W. 62D-ST. ENG. 3041.

DOBERMANN PINSCHER PUPS — MILKE'S Dog Training School, Waukegan-rd., ½ blk. S. E. of Dempster-st., Morton Grove.

DANES—MALES, FEMALES, ALL AGES. Champion stock. Sacrifice, closing kennels, $35 to $75. 6506 N. Maplewood. Sun. only.

CHOW PUPS—GOOD HOME DESIRED. Reasonable. 8519 FERNALD-AV., near Lincoln and Morton Grove.

BLDG. CONDEMNED—ALL STOCK MUST go. Dobermans, Bulls, Collies, Sheps., Shelties, Toy Fox, others $1 up. 4657 Irving Park.

WANTED—SMALL TOY DOG, CHIHUAHUA or Black and Tan, Cimera, 2226 S. Kildare-av. Lawndale 9827.

BLACK SCOTTIE PUPS, 9 WKS. OLD, $15 to $25. 5742 Kenmore, Ravens. 5783.

GREAT DANE, REGISTERED A. K. C.; male, brindle. 7915 CONSTANCE-AV.

BLACK AND TAN TOYS AND FOX PUPS. Small Stud Serv. 20 N. ELIZABETH.

PED. WIRE FOX TERR., 10 WKS. OLD, very reas. 3642 N. Lawndale. JUN. 10419.

BEAU. CHOW PUPS, 9 WKS., PED. PRIV. $10-$12. 3422 W. 115th-pl. Bev. 4256.

CHOW PUPS, BEAUTIFUL RED-BLACK. Excel. ped. 1215 S. 17th. Maywood 7381.

BOSTONS—10 MOS., MALE, PED. PERM. mark. Private. Reas. 1924 MADISON.

PEDIGREED POMERANIAN PUPPIES FOR sale. Apply J. B., 2629 S. HARDING.

2 PED. BOST. BULL MALE PUPS—9 WKS. McNamara, 617 E. 62d-st. DOR. 0271.

WIRE HAIRED PUPS; PED.; HOME RAISED. $15; large selection. 7240 S. Western.

ST. BERNARD PUPS—PEDIGREED A. K. C. Large. Z. J. Byers, Orleans, Ind.

CHAMP. POLICE PUPS—4 MOS. OLD.; registered. 2514 S. Homan-av.

DACHSHUND PUPS—CHAMPION SHOW stock; registered. 1042 Wellington-av.

WENSBECK WIRES, BOARDING, STRIPping, stud dogs. North-av., at River-rd.

WIRE HAIRED PUPS—PED.; PRIV. PARTY. $25. 1415 Farwell-av. Rog. 5558.

2 REG. CHOW PUPPIES—MALE-FEMALE champ. stock. 1541 N. Luna. Merr. 7770.

BOSTON TERRIER PUPPIES — LITTLE beauties. 1936 Cornelia-av. Buck. 0619.

KERRY BLUE TERRIER PUPPIES; PEDigreed; reg. A. K. C.; call Beverly 0413.

GREAT DANE PUPS—PURE BRED; 4 MOS. old; bargain. C. Vorm, North Judson, Ind.

SCOTTIE PUPS—FEMALE; REGISTERED. $25. Priv. 2841 N. Whipple. Bel. 8091.

CH. BRED MEX. CHIHUAHUAS, ALSO ENG. Poms. 7931 So. Shore-dr. Sag. 5157.

PEKINGESE, CHOWS — BLUE RIBBON stock. $10. 1935 W. 23d-st. Canal 0849.

BOSTONS, SCOTTIES—PED., PERF. MARK; 3 mos. to yr. Pri. Wen. 1673. 6310 Vernon.

TOY BLACK AND TAN MANCHESTERS—Ped.; reas. 2914 W. Madison. Kedzie 1163.

HEALTHY PED. PEKES, PUPPIES, GROWN dogs. 835 Drexel-sq., nr. 51st. Mid. 5289.

Dog Crematories.

—NORTH SIDE ANIMAL CREMATORY — Remember your pets in death. Pickup service and cremation, $5.00; with inscribed urn, $6.50. Rav. 8334.

Dogs Boarded.

VACATION YOUR DOG IN THE COUNTRY on lovely Crane est., 1 mi. No. St. Charles on Rte. 330. Balanced diet, sanitary housing. Best of care. Ballard & Dennison.

Dog Bedding.

— FRAGRANT RED CEDAR BEDDING — Keeps dogs flea   less, clean, odorless. 50 lbs., $1.50; 100 lbs., $2.50; at factory. Standard Co., 1838 W. Hastings-st., Chicago.

Dog Ambulances.

24 HOUR SERVICE. DR. W. P. TAGUE, asst. state vet., McKillip Vet. Hospital, 2867 N. CLARK. BITTERSWEET 7388.

YOUR DOG WASHED, PLUCKED, CLIPPED. Reas. Pick up or in your home. Euc. 4187-J.

Tribune Sponsors Grand Review of 8,000 R. O. T. C. Cadets

Sketch of Soldiers' field, showing positions allotted various high school units and bands of Chicago R. O. T. C. at review of 8,000 cadets next Friday afternoon, May 22. At these "Cadet day" ceremonies The Chicago Tribune will present two stands of colors to outstanding student units of city.

FEATURING a spectacular demonstration by 8,000 R. O. T. C. students in Soldiers' field, the first annual "Cadet day," honoring the work and achievements of the Chicago high school corps, will be observed next Friday afternoon, May 22. More than 70,000 are expected to witness the spectacle, which is being sponsored by The Chicago Tribune in coöperation with the board of education.

Twenty-eight marching units and 18 bands will combine in a vivid portrayal of student leadership and coöperative efficiency in execution of commands. Fellow students, parents, teachers, and members of various patriotic and veteran organizations will be among the spectators.

In the reviewing stand on one side of the field will be many civic and military notables, including Mayor Kelly, members of the board of education, school heads, the commander and assisting officers of the Sixth corps area, and members of the city R. O. T. C. department.

Maj. John H. Ringe of the corps headquarters, of which Col. William F. Morrison is director, made arrangements and drew up the program for the day. Other members of the department include Lieut. Col. John D. von Holtzendorff, Maj. Wade C. Gatchell, and Capt. Richard H. Darrell. Maj. Frank L. Beals, assistant superintendent of schools, represents the R. O. T. C. on the board.

The program, in the main consisting of the grand review, will include individual demonstrations by picked groups illustrating various types of drill and formations. Each has been selected for its particular aptitude in that line.

Two presentations will be made by The Tribune of stands of colors to the outstanding school units of the city. The winners will be selected on the basis of federal inspections concluded this week by Maj. James R. Urquhart, inspecting officer of the corps area.

Among the participants in the review will be more than 1,200 honor cadets, recipients of Tribune medals upon recommendation of their instructors and the approval of their principals. These honorary awards were made by The Tribune in two series, one each semester, the second being completed this week.

An exhibition aerial drill by two squadrons of three planes each will begin the program at 1 o'clock, an hour of preliminary features to be given prior to the main show, scheduled for 2 o'clock. The first school recognized by its selection to perform individually will be Harrison Tech of the west side.

Led by Capt. John Barabash, the band, national champions for the last two successive years, occupying a section of seats directly behind the official reviewing stand, will present several selections. Harrison will represent the city high schools at the national band contests in June to be held at Cleveland, O. It was named to appear without participating in the local meet held several weeks ago.

The north side will be represented by two units, Lake View and Senn, to give separate performances. Lake View, because of its outstanding record, has been chosen to act as escort of honor to Mayor Kelly and his party of officials. The unit has received an honor school rating every year since 1923 with the exception of 1929.

Senn, especially adept in platoon drill, will send a platoon of picked cadets to the center of the stadium to demonstrate its prowess. Similar maneuvers will be presented by two south side groups, Tilden Tech and Hyde Park.

Tilden, winner of the recent city drill squad championship, will present the winning squad in action, while a picked company of Hyde Park cadets will portray a company in drill. These performances will take about five minutes each, at the culmination of which the groups will return to their assembly positions beneath the stands.

The grand review will be announced by the appearance on the field of standard bearers of each organization taking their places. Then from five entrances, to the accompaniment of the bands, the entire city brigade will march upon the field and pass in review, after which the presentation of colors will be made.

Song Birds Trapped for Food

Old Custom Revived in Italy

BECAUSE of a scarcity of meat in Italy, due to the war in Ethiopia and the consequent sanctions of the league of nations, the ancient custom of eating song birds has been revived in the northern part of the country, particularly on the plateau of Asiago, where migratory birds rest before their flights over the Alps.

Despite protests to the Italian government of an international organization devoted to birds, Italian citizens are permitted to slay the little feathered songsters by the thousands for food. The birds are said to be actually as delicate of taste as chicken or quail.

In order to procure this type of meat the bird hunters resort to snares and nets, and in some instances shoot the birds after having lured them by means of small stuffed owls, in the manner that hunters decoy crows in this country.

With this slaughter of song birds in Italy it may not be long until that country is overrun by insects injurious to farm and garden crops, for birds are known to be valuable for keeping down insect pests.

An Italian net for catching song birds. The net is camouflaged with green twigs in which cages of tame birds are suspended. The birds in the cages decoy the wild birds.

(Acme photos.)

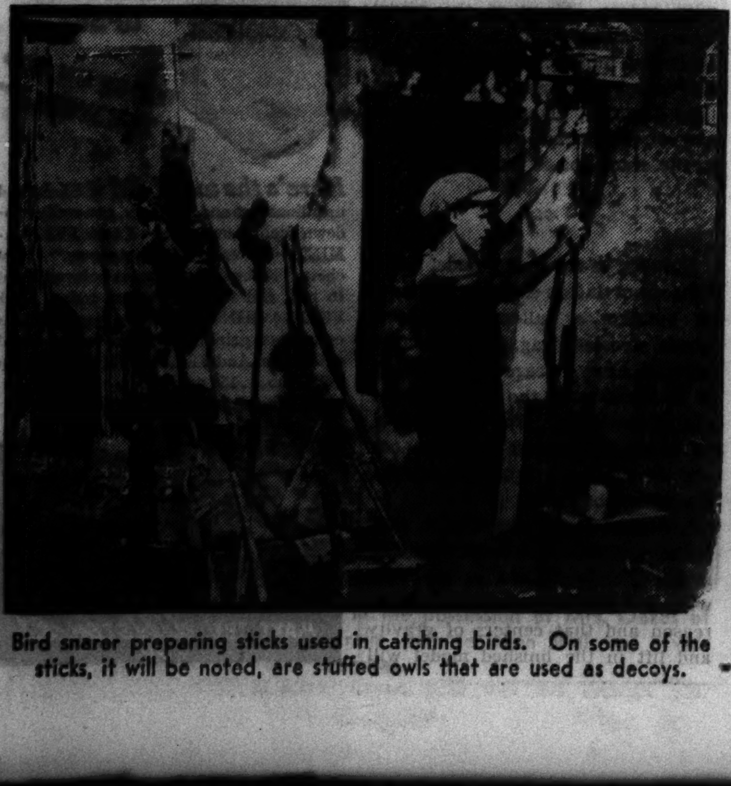

Bird snarer preparing sticks used in catching birds. On some of the sticks, it will be noted, are stuffed owls that are used as decoys.

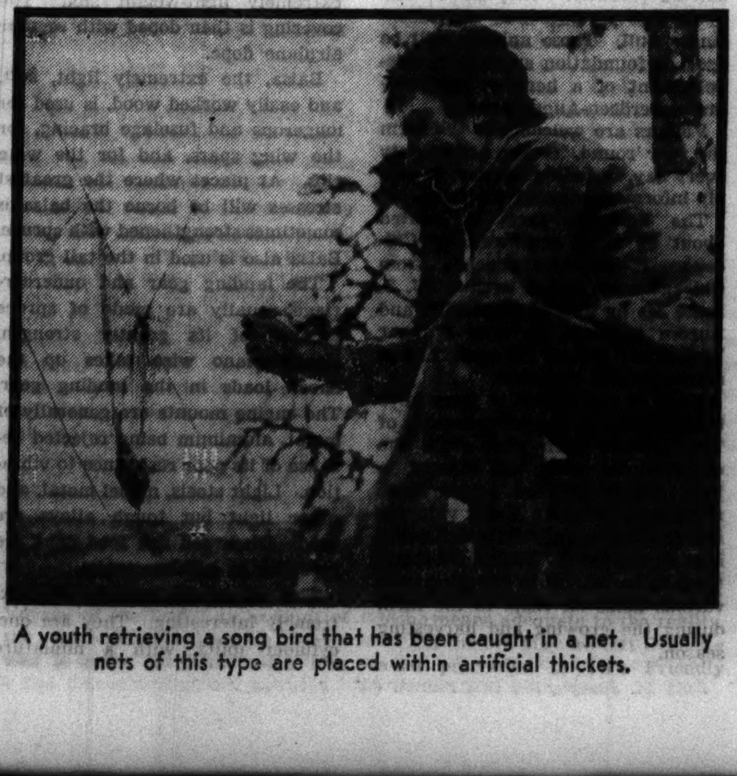

A youth retrieving a song bird that has been caught in a net. Usually nets of this type are placed within artificial thickets.

Unsung Heroes Honored at Last

Monument to the Country Doctors

By GEORGE E. BERGMAN

DOWN among the hills and fields of the fertile Piedmont district of South Carolina, near the little village of Fountain Inn, stands old Fairview Presbyterian church with its burial ground. This historic old but well preserved churchyard contains the only known monument to the unsung heroes, the family physicians and their widows.

Through the efforts of Dr. H. Boardman Stewart, himself a country doctor, eighty years of age but still actively practicing, this monument was built. It is carved of South Carolina granite and weighs more than 6,000 pounds. The company which installed it says it will last 2,000 years.

The monument is in the shape of a double scroll placed back to back. The north side of the monument bears the inscription, "Dedicated to the Memory of the Family Physician." The reverse or south side bears a tribute to the wives of these great men, "In Memory of Those Who Keep the Home-Fires Burning During the Doctor's Absence on His Errands of Mercy." On the east side is a doctor's hand holding the satchel so well known as a part of him. The reverse or west side bears the simple inscription, "Donated by H. B. Stewart, M. D., 1929."

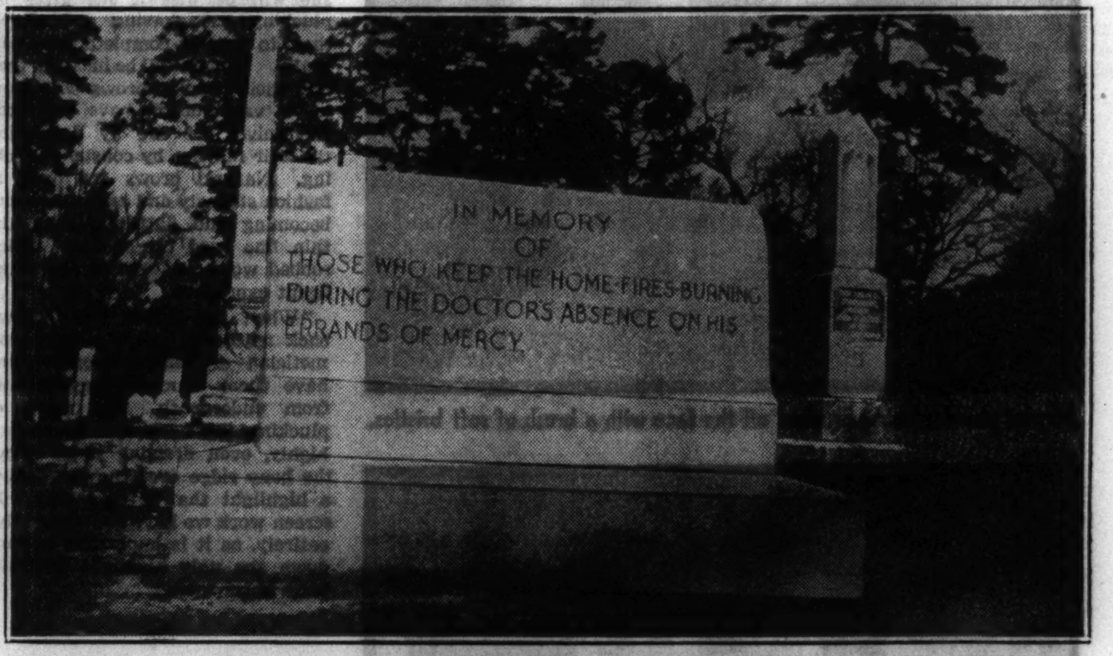

Monument to the country doctors and their widows. This strange tribute to unsung heroes stands in a country churchyard near the village of Fountain Inn, S. C. The side of the stone shown here bears lines honoring the doctors' wives and widows.

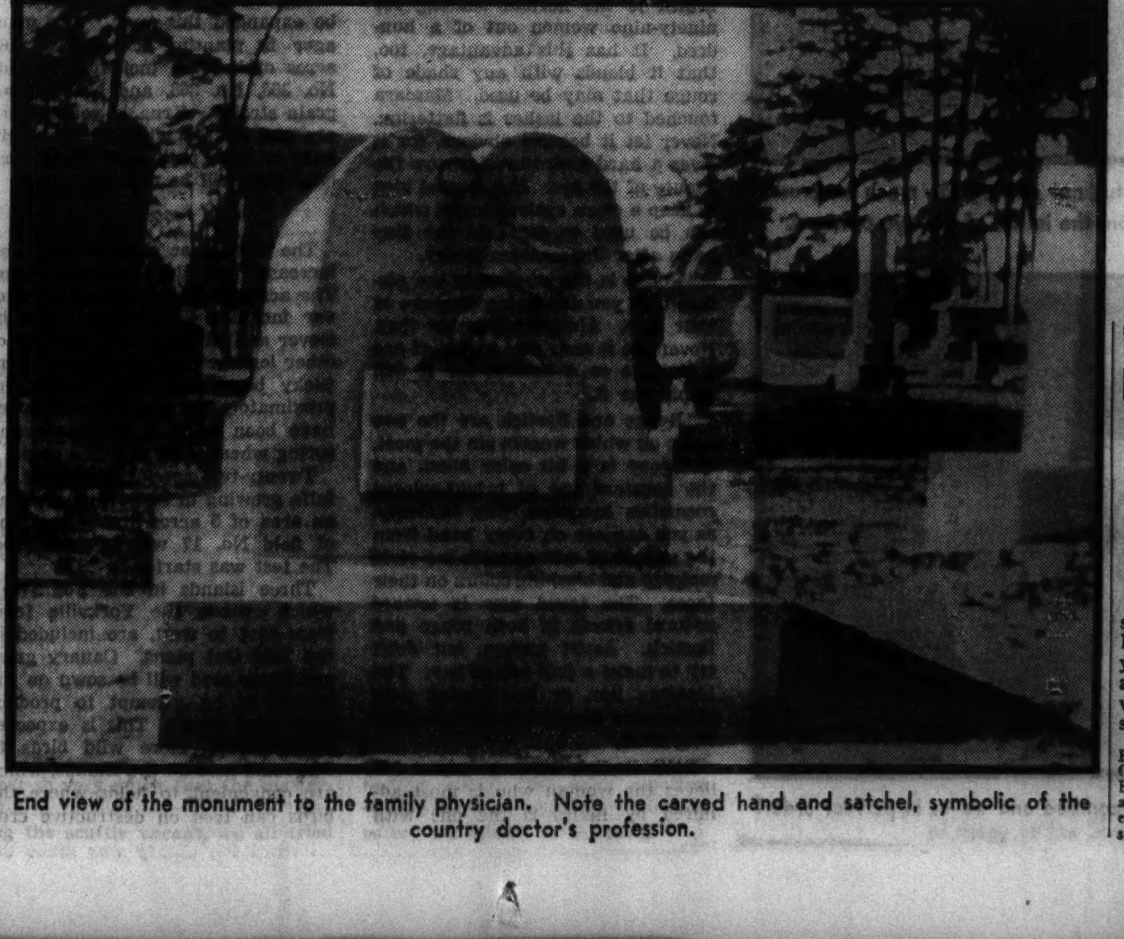

End view of the monument to the family physician. Note the carved hand and satchel, symbolic of the country doctor's profession.

[ADVERTISMENT]

Flush Poisons From Kidneys and Stop Getting Up Nights

Live Longer Be Healthier, Happier

When you can get for 35 cents a supremely efficient and harmless stimulant and diuretic that will flush from your kidneys the waste matter, poisons and acid that are now doing you harm, why continue to break your restful sleep by getting up through the night?

Just ask your druggist for Gold Medal Haarlem Oil Capsules—but be sure and get GOLD MEDAL—right from Haarlem in Holland. Other symptoms of weak kidneys and irritated bladder are backache, puffy eyes, leg cramps, moist palms, burning or scanty passage.

Can't Cheat in Beauty Game!

So Confides an Expert at Movie Makeup

By ROSALIND SHAFFER

Hollywood, Cal.

EVERY woman should find what her best features are and emphasize them with proper makeup.

Never make up a bad feature, for any makeup draws attention to it.

Corrective makeup is useless for social purposes.

A woman's best friend is a three-way mirror.

The above are important bits of advice from Mel Berns, makeup artist at Radio. His work consists of gilding film lilies such as Katharine Hepburn, Helen Gahagan, Barbara Stanwyck, and others.

"Women who worry about approaching wrinkles and other normal signs of maturing years," says Berns, "should remember that the secret of youth is not in corrective makeup but in personality, in a state of mind, in an attitude toward life. The face won't be elastic if the mind isn't. The real basis of beauty lies in the mind; health is best kept by a well balanced mind, and all beauty depends on health. A vital personality overshadows any tiny wrinkles at the corners of the eyes or other minor defects in a face.

"The funny thing about most women is that they will spend an hour putting on makeup, but they won't devote ten minutes to doing a few simple facial exercises to keep their muscles firm. Why is this? It goes back to the mind; wrong mental attitude. Beauty is a game at which you can't cheat, because you're not fooling anybody but yourself. Perhaps this sounds as if I were talking myself out of a job, since my business is makeup, but if women would realize the limitations of makeup they would get better results out of their use of it. Don't expect makeup to correct all the mistakes you make about your life, your business, your food, your sleeping time, your lack of exercise. If you will use makeup to help you after you have done all the other things first it is really important in the charm it can bestow on any woman who will use it wisely."

Margaret Callahan, RKO-Radio motion picture star.

Mel Berns, RKO-Radio makeup expert, patting grease paint on Miss Callahan's face as primary step in making up young star.

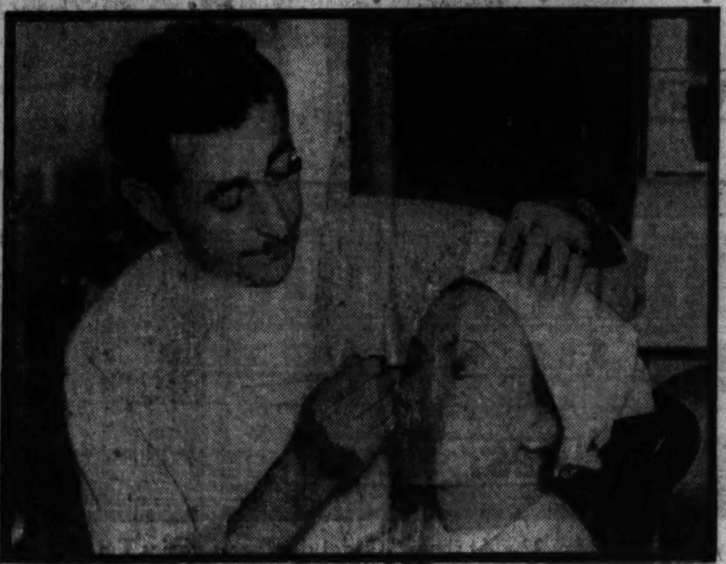

Deftly applying the eye shadow. This is done with a fine camel's hair brush.

Giving a final shaping to the lips by means of a lipstick pencil.

Surplus powder being brushed off the face with a brush of soft bristles.

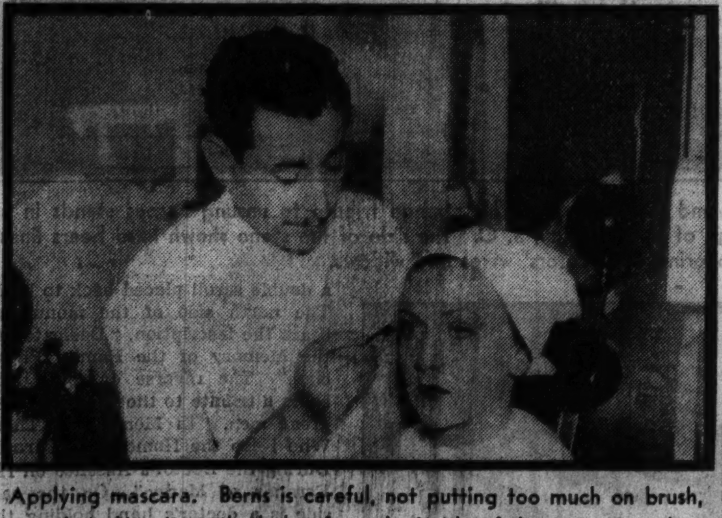

Applying mascara. Berns is careful, not putting too much on brush, and stroking it on the lashes from the inside of the eye outward.

Completed makeup job, with hair combed and waves in perfect order.

Berns' theory of makeup involves the moving features of the face—the eyes, the mouth, and the brows. These, according to him, give expression to the countenance. They should be emphasized, or framed, always supposing they are good. If they are not, he feels that it is better to ignore them and emphasize the good feature, making it the center of interest.

"Supposing," continues Berns, "that a woman has a fairly well balanced face, with reasonably good features. Starting with the brows, she will be wise if she gives up plucking and shaving and allows them to grow in completely and naturally. Women will be lucky if they find their natural brows will grow in. A vast number have disfigured themselves for life by destroying the hair follicles by constant plucking. Natural brows are back in fashion strongly and are much more becoming and flattering than the thin line used for so long, which robbed women's faces of any intelligent expression.

"When the brows have grown back naturally, go to a good cosmetician or beauty operator and have them trimmed very slightly from underneath. The mode of plucking the brow and arching it highly, even drawing it on above the bony ridge over the eye, leaves a highlight that is very ugly. In screen work we have abandoned this entirely, as it is impossible to tone down the ugly highlight that the bony bulge makes.

"Eye shadow is a legitimate part of street makeup, but I do not favor blues and violets and the freak colorings some women affect. A light brown is the normal shading for ninety-nine women out of a hundred. It has this advantage, too, that it blends with any shade of rouge that may be used. Mascara touched to the lashes is flattering. Never let it become obvious, for it gives a hard look that destroys the beauty of the eye. It is a good idea to keep a clean eyelash brush which can be used to separate the tiny hairs after the mascara is dry.

"Rouge is the shadow in the picture that you are trying to make of your face. Always remember that. Never use it near any spot that has a wrinkle or a hollow, for it will emphasize it.

"Rouge and lipstick are the two items on which women sin the most. Everyone is a bit color blind, and the constant use of bright-colored cosmetics increases this tendency, as you can see on every hand from the parade of women with too vivid makeup and clashing colors on their faces. The trend now is toward natural effects in both rouge and lipstick. Assist nature, but don't try to make a fool out of her. The bleeding lips, or lips loaded with catsup, are disgusting to any artistic person."

RKO Radio's makeup expert believes the woman who is most admired by males is the one with loads of personality and without obvious makeup. He feels that age doesn't enter the charm picture for the wise woman who knows her own value.

"Hair is a frame for the face," says Berns, "and it is most important that it be done becomingly and smartly. For hair particularly the three-way mirror is an essential. Try to get the same pleasing story in every reflection, not just in the front or the profile view. Don't let anyone bully you with what's fashionable. Strive to have it becoming first. It's advisable to try new hairdresses constantly, but if you use a new one, study it carefully for its effect on your features. Some women cannot wear the hair severely brushed back from the ears, and it is foolish to sacrifice becomingness to a supposedly smart effect. A woman with protruding ears or large ears is wise to conceal at least the top half of her ears with tendril curls, a slight dip of the hair, or some arrangement.

"Men have to watch the line above the ear when they go to the barber's. Hair shaved too high above the ear makes it prominent. With screen stars who have protruding ears our rule is to allow the hair to grow right to the top of the ear, as this minimizes its size and prominence."

Airplanes and Air Transport

New Models Powered by Gasoline

By WAYNE THOMIS

MODEL building is an ancient hobby, and its devotees for years have been building scale models of airplanes and aircraft of all sorts. Most of the model planes have been of the nonflying variety. Those that did fly were strange appearing craft, totally unlike real airplanes, and capable merely of erratic spurts through the air on power supplied by twisted rubber bands.

But a new impetus has been given the sport of making and flying model airplanes by the development during the last twenty-four months of a reliable miniature gasoline motor. This engine, so small it can be carried in a man's vest pocket, has changed the picture entirely, and today model builders are turning out miniature ships that are exact copies of full-scale flying machines and able to perform all the maneuvers of their prototypes.

A model plane with a six-foot wing spread. The gasoline engine can be seen through the opening at the front of the cowling. This model, built by Pat Sweeney, at left, weighs 4½ pounds.

A model plane fitted with the new motor has made a sustained flight of 2 hours 35 minutes. It has climbed to 8,000 feet altitude in a nonstop flight, traveled a straight-line distance of 54 miles and an actual course distance estimated at 180 miles. Any model capable of these feats obviously is not a child's toy.

Flights made by the models are exactly like those of the larger ships. Owner-builders start their motors by turning over the propeller. At first the little one-cylinder engine, which operates on the two-cycle internal combustion principle—exactly like the multicylinder two-cycle engines of outboard motor boats—is allowed merely to "tick over" until it is warm.

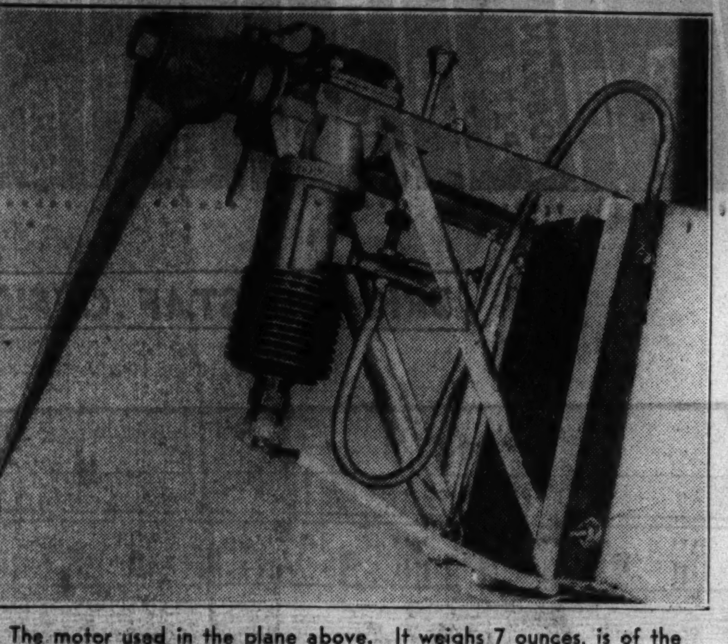

The motor used in the plane above. It weighs 7 ounces, is of the two-cycle type, and delivers one-fifth horsepower at 4,000 R.P.M.

A prize-winning model with a gasoline motor. This ship has made many long flights.

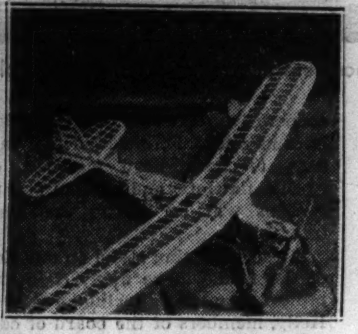

The same prize-winner before covering and dope were applied.

Then the spark is advanced; the engine begins to wind up in revolutions per minute. The propeller becomes a blur, and as the ship is released by its owner it begins to roll down the runway. The tail lifts off the ground in the propeller blast and in an instant the little plane soars off and begins a steady climb.

It continues to fly until the gas is exhausted or until a timing arrangement cuts off the electric current to the spark plug. Then its nose drops. It circles, dropping toward the ground, levels off, and then settles in a perfect landing.

The flight described above represents a perfect "hop." All too often the model planes are caught by wind currents when landing and wrecked. These crack-ups usually end with the propeller broken and with wing tips, tail surfaces, or undercarriage damaged. Unless it is an unusually bad smash, repairs can be made on the spot. The odds are that one landing out of three will end in a smash-up.

Although they are miniature airplanes, the gas model planes are not exactly small. The wing span generally ranges between six and twelve feet and the gross weight between four and ten pounds. The fuselage may be from five to ten feet long. A completed model will be worth at least $50, half of this being the cost of the motor, the remainder representing materials and labor.

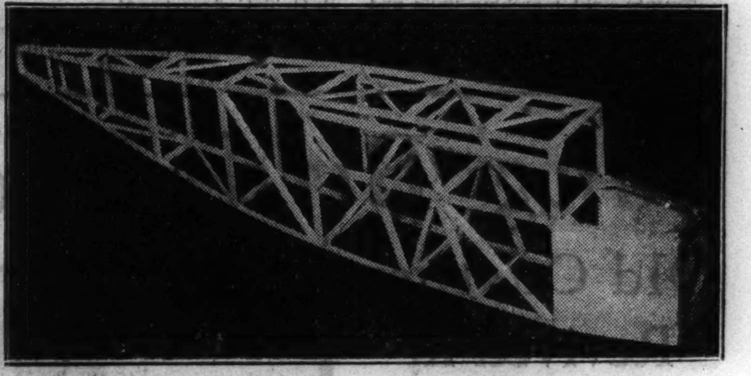

Closeup of the balsa wood fuselage of Sweeney's plane.

Such models are constructed on the old principle of the framework for fuselage and wings covered by doped fabric. In bracing the wings, tail group, and fuselage the builders use the Warren or bridge type trusses so familiar to all engineers. The framework then is covered with Japanese or bamboo tissue or an extremely light-weight silk. The covering is then doped with regular airplane dope.

Balsa, the extremely light, soft, and easily worked wood, is used for longerons and fuselage bracing, for the wing spars, and for the wing ribs. At places where the greatest stresses will be borne the balsa is sometimes strengthened with spruce. Balsa also is used in the tail group.

The landing gear and undercarriage usually are made of spruce because of its greater strength. Heavy piano wire takes up the shock loads in the landing gear. The engine mounts are generally of metal, aluminum being rejected because of its poor resistance to vibration. Light steels, monel metal, and other light but tough alloys are used. Discarded fish food cans are favorites as gasoline tanks.

The miniature engines are extremely interesting. They are one-cylinder units, with a miniature spark plug, a coil, condenser, two flashlight battery cells to furnish current. A few minor changes can convert them for either upright or inverted use. They run twenty minutes on one ounce of gasoline and develop one-fifth horsepower at 4,000 revolutions per minute. The empty weight is seven ounces.

Tail surfaces of Sweeney's ship before being covered.

These engines are built by three or four manufacturers who since their perfection have been swamped with orders. Many of the model plane builders have engineered their own motors, so that there are different variations of the general type described above. The engines are very robust and seldom are hurt in the crack-ups of the ships.

Building of the flying model plane is as exact and as exacting a science as building a full-scale airplane. Loads, stresses, drag, lift, and cargo capacities are as carefully calculated in advance for the models as for the larger ships. For the models, of course, no stress analysis nor any of the more intricate calculations need be made.

Literally hours are spent over drawing boards and calculations by model plane builders to see that wing and power loadings are within reason and that centers of gravity and lift in the finished model will move within ranges which make it a smooth-flying machine.

One of the great difficulties in model plane building is that of obtaining stability. The models, when once in the air, must be inherently stable, since there are no movable controls nor any human pilot aboard to keep them in proper flying attitudes.

The models should not be able to spin and must fly properly when the motor is operating and also after the motor stops, since only then do they begin a glide toward the ground. If this glide is too steep they will be wrecked; if it is too shallow they will reach the stalling point and mush, even though not spinning, to crack up.

In Chicago a group of some forty model plane enthusiasts have gathered in the Central Gas Model Plane society. The members include transport pilots, bankers, dentists, a lawyer, an undertaker, several automobile mechanics, a student of an aeronautical society, and others. Each member has built or is building at least one of the gasoline engine powered models.

The last Sunday of this month the society will hold a meet and competition at Hines airport, ten miles straight west on Roosevelt road. No admission will be asked and visitors can see the ships fly and can examine them on exhibition during the day. The meeting will begin in the morning and last until dark.

At this meet the models will all be limited to forty seconds during which the engine will be running. That includes the time the takeoff begins. During these forty seconds the little ships will climb. When the engines stop they will dip into a glide, circle, and then land. The best general performance during this particular competition will get the prize.

There will also be a landing competition. In this event the models will be started from within a 100-foot ring, and the ship which takes off, spirals, and lands nearest the center of the circle will win. This is a competition to determine which of the model flyers has the best control over his ship. There will be no limit to the flying time in that event.

Trophies also are being given for the models which show the best workmanship, finish, and general flying qualities.

Tribune Farm's Plan for 1936

[Continued from page one.]

481 acres; oats, 262 acres; soy beans, 30 acres; spring wheat, 4 acres; meadow (for hay), 92 acres; pasture (not including woodland), 78 acres; pasture (woodland), 303 acres, and grove, 15 acres.

The acreage of hybrid corn will be expanded this year. The manager is planting a total of 165 acres of hybrids, including hybrids No. 366, No. 368, and No. 214, all grain strains. Krug, a yellow variety, and Smith's white are the ordinary or open pollinated grain varieties that will be used this year.

The red clover acreage has been increased on the Yorkville farm. The acreage of established red clover includes 45 acres of straight clover and 48 acres in a mixture of other legumes and timothy or Kentucky bluegrass. This spring approximately 100 acres of red clover have been sown in with oats and spring wheat used as nurse crops.

Twenty-two special strains of alfalfa growing in test strips covering an area of 5 acres at the east end of field No. 17 will be continued. The test was started in 1934.

Three islands in the Fox river, which crosses the Yorkville farm from east to west, are included in the 1936 test plans. Canary grass and hemp seed will be sown on the islands in an attempt to produce more bird cover. This is expected to encourage more wild birds to roost and nest on the islands, which are convenient to fields where the birds can feed on destructive crop pests. Each island covers an area of from one-half to one acre.

The blue-gray beef cattle test is still in progress at the Yorkville farm. This test was started two years ago by mating ten pure-bred black Aberdeen-Angus hefers with a pure-bred white Shorthorn bull. From this cross the farm now has ten blue-gray calves—six steers and four hefers. They were born last fall.

The ten cows also are being kept on the farm for use in another test started recently. They have been mated to a pure-bred Aberdeen-Angus bull. These animals will be used as foundation stock in the development of a herd of 100 pure-bred Aberdeen-Angus cows.

Visitors are welcome at the farm the year 'round. Guides are on duty every day, including Sunday, to supply information about the farm.

The Yorkville farm is located about 65 miles southwest of Chicago. It may be reached from Chicago over Ogden avenue (U. S. route 34) by way of Naperville and Aurora to state highway 47 near Yorkville. Follow Tribune farm markers from Yorkville.

Maps of the Yorkville farm have been printed in the color section of The Tribune each year since the experimental work was started in 1934. Many readers save these maps and consider them valuable aids in following the tests and activities on the farm. They have found them to be helpful in checking over various fields on visits to the farm during the growing and harvesting season.

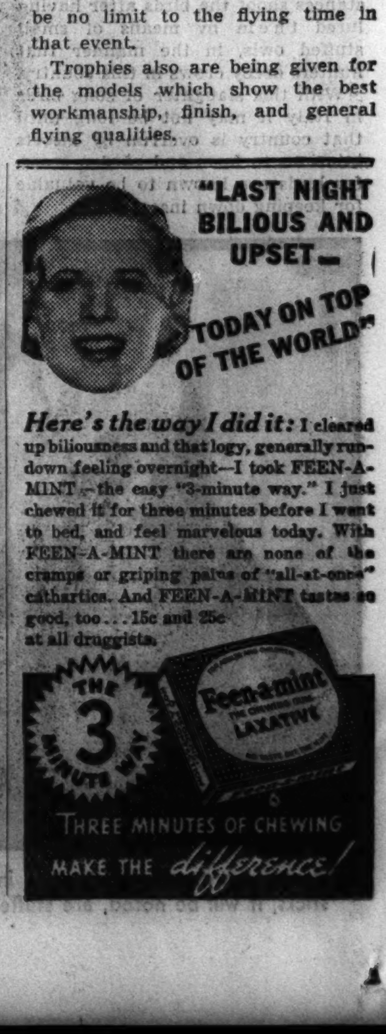

Here's the way I did it: I cleared up biliousness and that logy, generally run-down feeling overnight—I took FEEN-A-MINT—the easy "3-minute way." I just chewed it for three minutes before I went to bed, and feel marvelous today. With FEEN-A-MINT there are none of the cramps or griping pains of "all-at-once" cathartics. And FEEN-A-MINT tastes so good, too... 15c and 25c at all druggists.

England Sends Warship to Find the Bounty's Mutineers

Several Men Are Captured but Pandora Wrecked

SYNOPSIS OF PREVIOUS INSTALMENTS

Capt. William Bligh sails from England on H. M. S. Bounty, bound for the islands of the south Pacific. The purpose of the voyage is to carry seedlings of the breadfruit tree to the West Indies, where it is expected they will thrive and provide an important element of food for the natives. Beaten back from Cape Horn by storms, Bligh makes for the Cape of Good Hope, and sailing on into the east, Tahiti is sighted on Oct. 25 1788. The crew of the Bounty finds life on the island delightful. The native girls are lively and the men friendly. Existence is marred only by the harshness of Captain Bligh. Breadfruit plants are obtained and after twenty-three weeks the home voyage is begun. Three weeks and three days later the mutiny bursts forth. Fletcher Christian and his followers seize Bligh and take over the ship. The captain and eighteen men are cast adrift in a small boat and the Bounty sails away. Fighting their way desperately through treacherous seas, the little launch finally, after forty-one days, reaches Timor and safety. The Bounty returns to Tahiti. Some of her men elect to stay. Christian and eight men, with some Tahitian men and women, again set sail for an unknown destination. This great story of the sea has been compiled from authentic records.

By GUY MURCHIE JR.

INSTALMENT V.

H. M. S. Pandora in the act of foundering. From a sketch made by Peter Heywood, midshipman on the Bounty under Captain Bligh and a prisoner on the Pandora.

CHAPTER XV.

TIME dragged on. Months grew into years—and the men left on Tahiti knew nothing more of the ship Bounty nor saw a single strange sail of any kind to break the blue-green monotony of ocean around them.

But in the course of time their number was reduced from sixteen to fourteen. Charles Churchill, the master-at-arms, was murdered by a partly crazy seaman named Matthew Thompson, whereupon Churchill's native friends avenged his death by killing Thompson with a shower of heavy stones.

At the same time James Morrison, boatswain's mate, one of the non-mutineers, was engaged in building a small schooner which he hoped to sail to Batavia in the East Indies, and thus to get back to England. He was being assisted in the task by one of the mutineer seamen, John Millward, who now hoped to be left off at some island on the way, and a few of the others who were glad to have something on which to focus their attention.

While all this was going on in Tahiti, thousands of miles to the westward the Bounty's launch had found her way under Captain Bligh's iron determination to Timor, and by now twelve of the little boat's original nineteen passengers had arrived in England. Of the other seven, one (Norton) had been stoned to death by the natives at Tofoa, four had died in the East Indies from the effects of their ordeal, one died on the way to England, and Ledward, the acting surgeon, had remained at Java.

Shortly after his arrival in England, and the publication of his carefully edited narrative, the tide of public applause came in strong for Captain Bligh, just as the corresponding tide of indignation surged against Fletcher Christian and his associates for the treacherous and criminal deed they had committed. Bligh was promoted by the admiralty to the rank of commander and presently sent out a second time to transport the breadfruit to the West Indies, which on this attempt he was to successfully accomplish.

Meanwhile his majesty's government decided to make every effort "to apprehend and bring to condign punishment the perpetrators of so foul a deed" and for this purpose speedily dispatched the frigate Pandora, of 24 guns and 160 men, under the command of Capt. Edward Edwards, a stern and determined man, with orders to "proceed in the first instance to Otaheite, and, not finding the mutineers there, to visit the different groups of the Society and Friendly Islands and others in the neighboring parts of the Pacific, using his best endeavours to seize and bring home in confinement the whole or such part of the delinquents as he might be able to discover."

The Pandora anchored in Matavai bay, Tahiti, on March 23, 1791. According to Captain Edwards' report, no sooner had the Pandora entered the bay than a small canoe approached the moving ship. It contained Joseph Coleman, the armorer of the Bounty. When Edwards questioned him concerning the Bounty's men he replied willingly and gave all the information he knew. The next to come on board, just after the Pandora dropped anchor, were the Bounty's midshipmen, Peter Heywood and George Stewart.

These young officers, according to Edwards, were brought down to his cabin, when after some conversation Heywood asked to see Thomas Hayward, also a former midshipman on the Bounty and who was now lieutenant of the Pandora. He wanted to prove to Edwards that he was not a mutineer. But when Hayward, summoned by Edwards, confronted Heywood, he had a "contemptuous look" on his face and began to talk sneeringly about Heywood's behavior during the mutiny. So Captain Edwards ordered Hayward to desist and called the sentinel to "take the prisoners and put them in irons."

Shortly after the three "mutineers" were securely chained by both hands and both feet, in the Pandora's hold, four more of the Bounty's men arrived alongside the ship. From these four Captain Edwards learned that the remainder of the Bounty's men, except the eight who sailed away with Christian and the two who had been murdered, had built a schooner which they had sailed out of Matavai bay but one day before, intending to stop at the northwest part of the island.

The captain immediately dispatched his two lieutenants, Hayward and Corner, with the Pandora's pinnace and launch to intercept her. According to his story, "they soon got sight of her and chased her out to sea, but the schooner gained so much upon them, and night coming on, they were compelled to give up the pursuit and return to the ship."

The next day, however, on being informed that the schooner had returned to a place called Paparre for provisions, Edwards dispatched his lieutenants again. This time, by his report, Corner captured three of the mutineers and Hayward seized their schooner, the rest of the culprits having fled into the mountains. But they came down the following day and on being confronted with Hayward and a force of armed men submitted and were taken back to the Pandora as prisoners.

View near Matavai bay, Tahiti, from an original drawing made by Webber of Captain Cook's crew. It was in this bay that the Pandora anchored in its search for the Bounty mutineers.

CHAPTER XVI.

NOW all the mutineers were accounted for. Of the twenty-three left alive, nine had sailed off in the Bounty to some unknown destination. The remaining fourteen were in irons on the Pandora. Captain Edwards could not know that on his way westward from Cape Horn to Tahiti he had passed just to the north of the very island where Christian and his eight mutineer comrades were at that moment living in peace and comfort. To him these nine were gone beyond reasonable hope. He prepared to sail from Tahiti, having meanwhile built a special prison for his criminal cargo on the after part of the quarter deck.

William Bligh, from a miniature in the possession of Mrs. Oakes of Epping, New South Wales, Australia, painted when Bligh was a vice admiral.

He was a man with a high and rigid sense of duty but with little imagination or sensitiveness to the feelings of others. The admiralty had ordered him "to keep the mutineers as closely confined as may preclude all possibility of their escaping, having, however, proper regard to the preservation of their lives, that they may be brought home to undergo the punishment due to their demerits."

Consequently, according to the diary of James Morrison, one of the prisoners, Edwards took no chance whatever in his determination that the prisoners should not escape. Their specially constructed quarters on the quarter deck are described as "a kind of roundhouse only eleven feet long, built as a prison, and aptly named 'Pandora's box.' which was entered by a scuttle in the roof about eighteen inches square."

The reason for these unusual quarters was that the prisoners "might be kept separate from the crew, and also the more effectually to prevent them from having any communication with the natives"; also, according to Morrison, "such of those friendly creatures as ventured to look pitifully towards them were instantly turned out of the ship and never again allowed to come on board."

Edwards reported that he received word while the Pandora lay in Matavai bay of a conspiracy being formed among the natives "to cut the ship's cables the first strong wind that should blow on the shore." For this reason, added to the fact that many of the prisoners were "said to be married to the most respectable chiefs' daughters in the district opposite to the anchorage," Edwards was uncompromising in his efforts to prevent collusion between the prisoners and the natives.

However, no amount of communication could have given much comfort to the chained prisoners or to their Tahitian sweethearts, who knew they would soon be separated from them forever.

According to the first "Missionary Voyage of the Duff," an account of the missionary expedition which was to come to Tahiti some four years after this time: "The history of Peggy Stewart [the Tahitian wife of Midshipman Stewart of the Bounty] marks a tenderness of heart that never will be heard without emotion. She was daughter of a chief and taken for his wife by Mr. Stewart, one of the unhappy mutineers. They had lived with the old chief in the most tender state of endearment; a beautiful little girl had been the fruit of their union and was at the breast when the Pandora arrived, seized the criminals, and secured them in irons on board the ship.

"Frantic with grief, the unhappy Peggy (for so he had named her) flew with her infant in a canoe to the arms of her husband. The interview was so affecting and afflicting that the officers on board were overwhelmed with anguish, and Stewart himself, unable to bear the heartrending scene, begged she might not be admitted again on board. She was separated from him by violence and conveyed on shore in a state of despair and grief too big for utterance.

"Withheld from him and forbidden to come any more on board, she sunk into the deepest dejection; it preyed on her vitals; she lost all relish for food and life, rejoiced no more, pined under a rapid decay of two months, and fell a victim to her feelings, dying literally of a broken heart."

CHAPTER XVII.

PERHAPS the most interesting and reliable account of what happened to the prisoners aboard the Pandora comes from the pen of Peter Heywood, who wrote it secretly while he was still in chains.

"We were all put in close confinement," he recorded, "with both legs and both hands in irons, and were treated with great rigour, not being allowed ever to get out of this den; and, being obliged to eat, drink, sleep, and obey the calls of nature here, you may form some idea of the disagreeable situation I must have been in, unable as I was to help myself (being deprived of the use of both my legs and hands), but by no means adequate to the reality.

"On the 9th May we left Otaheite and proceeded to the Friendly Islands [where Captain Edwards was instructed to look for the Bounty], and about the beginning of August got in among the reefs of New Holland [Australia] to endeavour to discover a passage through them; but it was not effected, for the Pandora, ever unlucky and as if devoted by heaven to destruction, was driven by a current upon the patch of a reef, and on which, there being a heavy surf, she was soon almost bulged to pieces; but having thrown all the guns on one side overboard, and the tide flowing at the same time, she beat over the reef into a basin and brought up in fourteen or fifteen fathoms; but she was so much damaged while on the reef that, imagining she would go to pieces every moment, we had contrived to wrench ourselves out of our irons, and applied to the captain to have mercy on us and suffer us to take our chance for the preservation of our lives; but it was all in vain—he was even so inhuman as to order us all to be put in irons again, though the ship was expected to go down every moment, being scarcely able to keep her afloat with all the pumps at work.

"In this miserable situation, with an expected death before our eyes, without the least hope of relief, and in the most trying state of suspense, we spent the night, the ship being by the hand of Providence kept up till the morning.

"The boats by this time had all been prepared, and as the captain and officers were coming upon the poop or roof of our prison to abandon the ship, the water being then up to the combings of the hatchways, we again implored his mercy; upon which he sent the corporal and an armourer down to let some of us out of irons, but three only were suffered to go up, and the scuttle being then clapped on, and the master-at-arms upon it, the armourer had only time to let two persons out of irons, the rest, except three, letting themselves out; two of these three went down with them on their hands, and the third was picked up.

"She now began to heel over to port so very much that the master-at-arms, sliding overboard and leaving the scuttle vacant, we all tried to get up, and I was the last out but three. The water was then pouring in at the bulkhead scuttles, yet I succeeded in getting out, and was scarcely in the sea when I could see nothing above it but the cross-trees and nothing around me but a scene of the greatest distress.

"I took a plank (being stark naked) and swam towards an island about three miles off, but was picked up on my passage by one of the boats. When we got ashore to the small sandy key we found there were thirty-four men drowned, four of whom were prisoners, and among these was my unfortunate messmate (Mr. Stewart); ten of us and eighty-nine of the Pandora's crew were saved.

"When a survey was made of what provisions had been saved they were found to consist of two or three bags of bread, two or three breakers of water, and a little wine. . . ."

In a subsequent letter to his sister Heywood sent home two drawings he had made, one of which was the original from which the accompanying engraving was copied. In this letter he said: "I send you two little sketches of the manner in which his majesty's ship Pandora went down on the 29th August, and of the appearance which we who survived made on the small sandy key within the reef, about ninety yards long and sixty broad, in all ninety-nine souls; here we remained three days, subsisting on a single wine glass of wine or water and two ounces of bread a day, with no shelter from the meridian and then vertical sun.

"Captain Edwards had tents erected for himself and his people, and we prisoners petitioned him for an old sail which was lying useless, part of the wreck, but he refused it; and the only shelter we had was to bury ourselves up to the neck in the burning sand, which scorched the skin entirely off our bodies, for we were quite naked, and we appeared as if dipped in large tubs of boiling water. We were nineteen days in the same miserable situation before we landed at Coupang."

Many Drown in Smash of Ship

The voyage of the Pandora's four boats, containing more than twenty men each, from the Australian reef to the Dutch settlement at Coupang was remarkable in the same way as had been Bligh's own very similar voyage. Though only about one-third of Bligh's distance had to be covered, the suffering from thirst was greater, and the problem of keeping the boats together had to be considered, since there were not enough water casks or bread containers for all and the most essential provisions had to be passed from boat to boat. Several times at night one or another of them nearly became lost from the rest, and all four were kept bailing with large mussel shells for the greater part of the time.

At last, however, after a journey of over a thousand miles across a sea that was alternately scorched with the equatorial sun and lacerated with squalls, Captain Edwards and his men saw a faint bluish streak on the western horizon—and arrived at Timor.

Many more hardships were in store for the unfortunate prisoners, who were clapped into irons again at the earliest opportunity. But in the course of months all ten of them that had survived the Pandora's wreck arrived in Portsmouth harbor, England.

The plight of young Peter Heywood, who, now that his messmate Stewart was gone, was the only officer left among the prisoners, was rather serious. He was naturally considered the most important of the ten "mutineers" being brought to trial, and public prejudice was strong against him. Not only that, but Captain Bligh, who by this time was off again in the South Seas on his second breadfruit errand, had declared Heywood definitly one of the most treacherous of the rebels and second only to Christian as a conspirator. Bligh's testimony, having come from the pen of the hero of "the most remarkable open-boat voyage in history," would naturally have great weight with the court.

Heywood's mother at about this time wrote to Bligh while in a state little short of distraction to ask his assurance of what she felt must be true, that her son, who had sailed from England at the age of 14 with high ideals and ambition, must really be innocent of any mutinous purpose. To this frantic request Bligh, having long since persuaded himself of the guilt of this boy, took it upon himself in the hardness of his heart to make the following reply:

London, April 2nd, 1790.

Madame,

I received your letter this day, and feel for you very much, being perfectly sensible of the extreme distress you must suffer from the conduct of your son Peter. His baseness is beyond all description, but I hope you will endeavour to prevent the loss of him, heavy as the misfortune is, from afflicting you too severely. I imagine he is, with the rest of the mutineers, returned to Otaheite. I am, Madam,

WM. BLIGH.

Colonel Holwell, the uncle of young Heywood, having also previously addressed Bligh on the same subject, received the following answer:

26th March, 1790.

Sir,

I have just this instant received your letter. With much concern I inform you that your nephew, Peter Heywood, is among the mutineers. His ingratitude to me is of the blackest dye, for I was a father to him in every respect, and he never once had an angry word from me through the whole course of the voyage, as his conduct always gave me much pleasure and satisfaction. I very much regret that so much baseness formed the character of a young man I had a real regard for, and it will give me much pleasure to hear that his friends can bear the loss of him without much concern. I am, Sir, &c.

WM. BLIGH.

The sentiments expressed in this letter signed by Bligh's own hand give an inkling of the lengths to which his unfeeling ferocity could go when once he had convinced himself he had cause for resentment.

A very different sentiment was expressed by Heywood's sister, Nessy, who had such faith in his innocence, even before he arrived back in England to explain himself, that she composed a lengthy and most emotional poem "On the Tedious and Mournful Absence of a Most Beloved Brother." It goes in part:

Tell me, thou busy flatt'ring Tell-tale, why—
Why flow these tears—why heaves this deep-felt sigh,—
Why is all joy from my sad bosom flown,
Why lost that cheerfulness I thought my own; . . .
Alas! too plain these mournful tears can tell
The pangs of woe my lab'ring bosom swell!
Thou best of brothers—friend, companion, guide,
Joy of my youth, my honour, and my pride!
Lost is all peace—all happiness to me,
And fled all comfort, since deprived of thee. . . .
Though guiltless thou of mutiny or blame,
And free from aught which could disgrace thy name;
Though thy pure soul, in honour's footsteps train'd,
Was never yet by disobedience stain'd;
Yet is thy fame exposed to slander's wound,
And fell suspicion whispering around. . . .
Kind Heav'n! thou hast my happiness in store;
Restore him innocent—I ask no more!

The next instalment of "The True Story of the Bounty" will appear in next Sunday's Tribune.

Breadfruit hanging from its tree, an important food item to natives of many of the South Sea islands.

Yankee Heroism Against Fever and Spanish Muskets

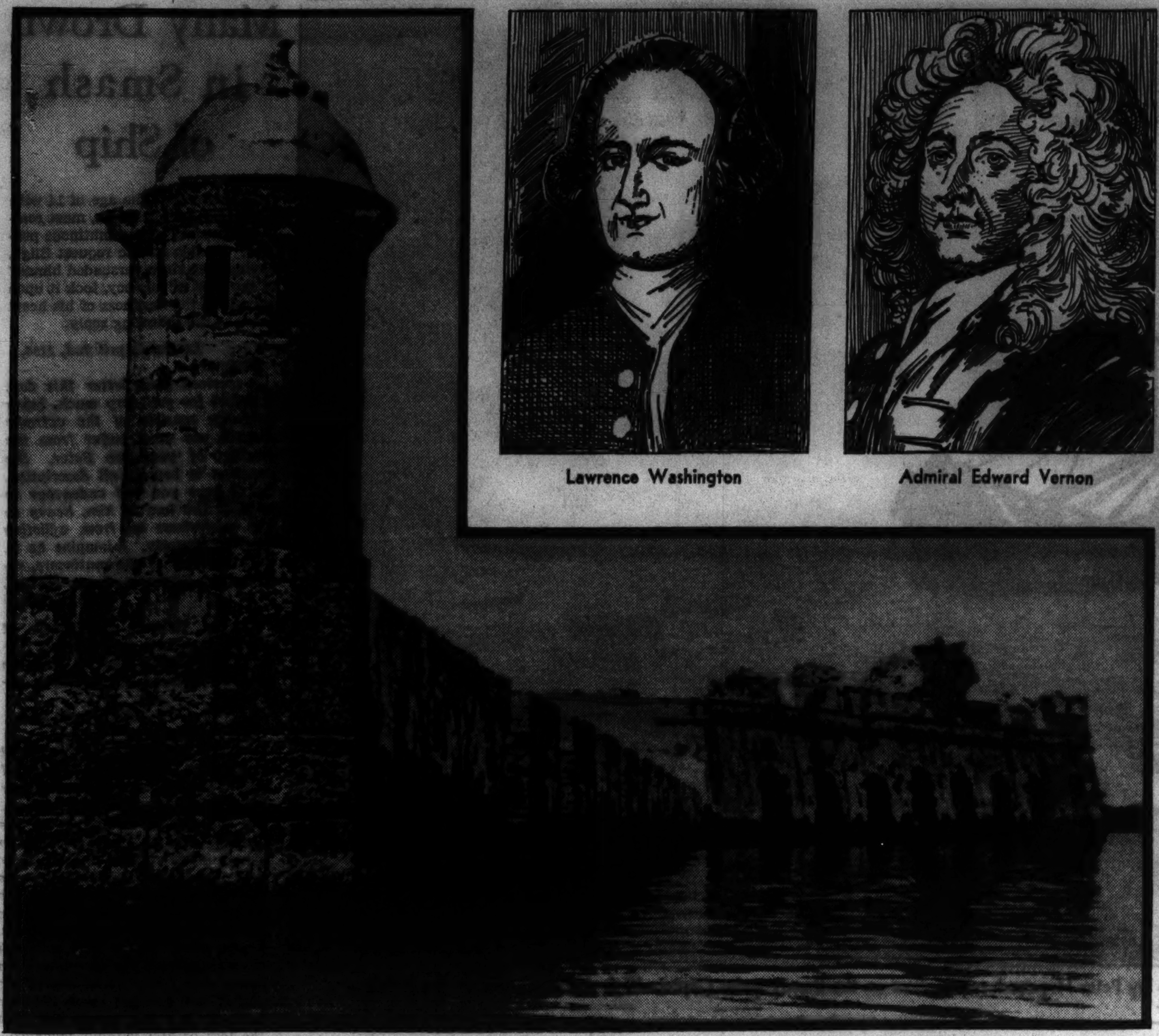

Lawrence Washington

Admiral Edward Vernon

One of the ancient Spanish fortresses that figured in the British siege of Cartagena in 1741. Ruins shown in the illustration still are standing.

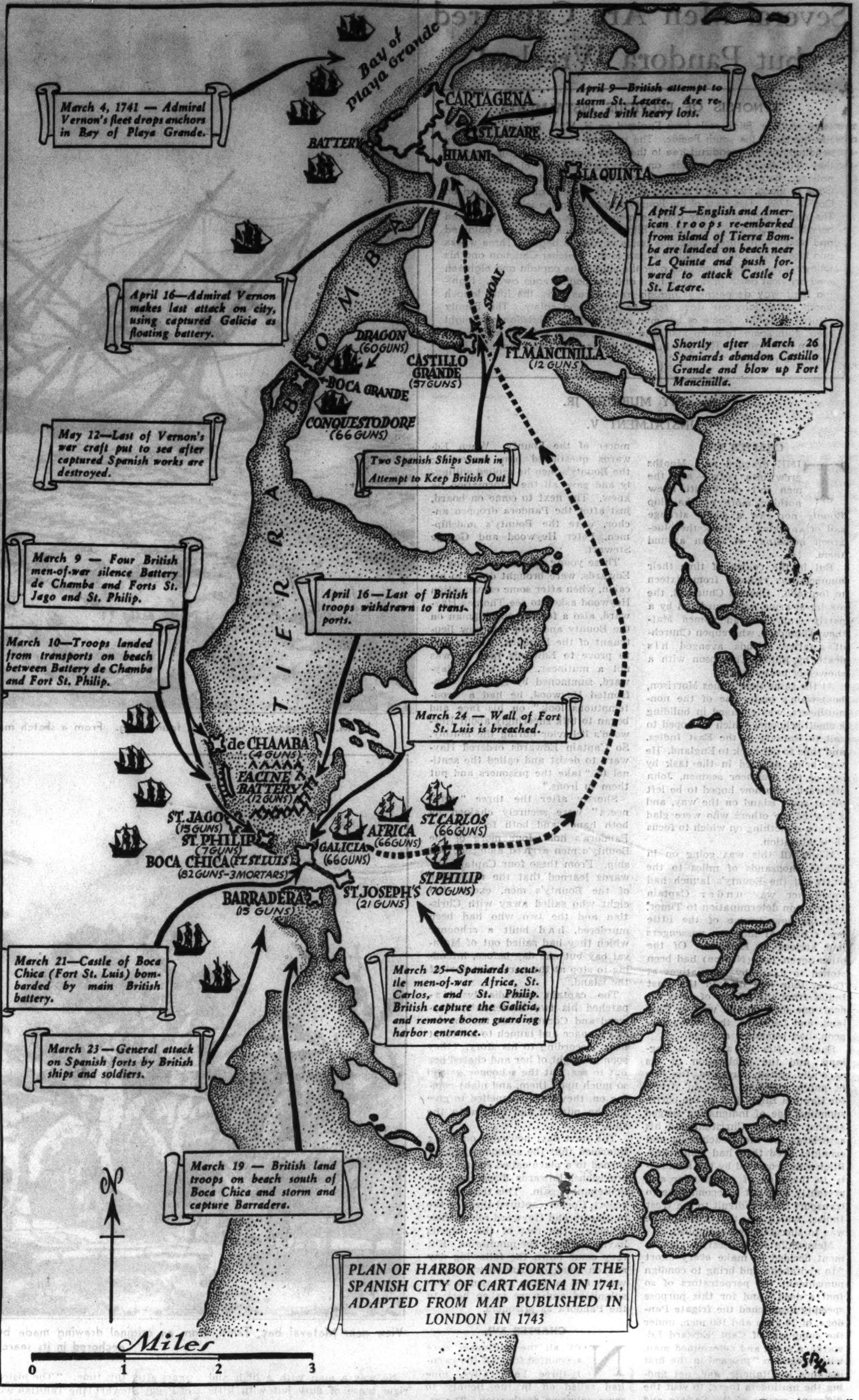

PLAN OF HARBOR AND FORTS OF THE SPANISH CITY OF CARTAGENA IN 1741, ADAPTED FROM MAP PUBLISHED IN LONDON IN 1743

The Tragic British Failure at Cartagena

Making America *The following account of the ill-fated British expedition to Cartagena in 1741, in which American troops played an important part, is the third of the "Making America" series of historical articles. The fourth article will appear in the Graphic Section at an early date.*

By JOHN A. MENAUGH

IT WAS two centuries ago—less a bare five years—that America contributed a regiment of soldiers to help fight the battles of Britain's selfish King George II. at Cartagena, on the fever-ridden coast of South America.

Hundreds of heroes—the names of virtually all forgotten now—left this comfortable land of pleasant fields and damply cool woodlands, of hospitable towns and villages, of family and friendship ties, to combat Spaniards, stupefying heat, and pestilence. These hardships and dangers the soldiers of the Yankee regiment faced without complaint because Edward Vernon, vice admiral of the blue, craved to capture the important South American Spanish city of Cartagena for the glory of the kingdom, the crown, and Edward Vernon.

Death was the fate of many of the Americans who accompanied the British to Cartagena. Among those who did not die of Spanish musket balls, smallpox, yellow fever, malaria, or other of the dangers that beset them on every hand were some whose health was wrecked by the fever they contracted in the weeks the British forces vainly struggled to take Cartagena, in earlier years the seat of the Spanish Inquisition in the western world. Lawrence Washington, for instance, came back from Cartagena with fever in his bones. He finally succumbed in 1752 to an ailment brought on by the enervating illness suffered on the hostile coast.

Lawrence Washington's is one of the few names remembered of all those Yankee fighting men who followed the British flag overseas. He was a half-brother of George Washington and was not yet 23 years old when he obtained a commission as captain in the British expeditionary force that went to Cartagena. It was after Admiral Vernon that he named his estate on the Potomac river, the Mount Vernon that later became the property of George Washington.

Relatively little has been written about the Cartagena expedition, but of what has appeared in print on the subject virtually all is by English authors or prepared from the British viewpoint. Americans who served their king so valiantly therein are given scant and unfavorable mention. It was a way the early (and some later) British writers had. A nameless London pamphlet writer in 1743 wrote thus about the Yankees:

"As for the American Troops, they were in general many Degrees worse [than the British], but the Officers in particular, who were composed of Blacksmiths, Taylors, Shoemakers, and all the Banditti that Country affords, insomuch, that the other Parts of the Army held them in Scorn."

Another English writer in 1744 replied vigorously to this libel against the Americans as follows:

"What an Heap of Billingsgate does the Author [the first pamphleteer] employ to vilify the American Regiment? The Officers, he affirms, were in particular composed of Blacksmiths, Taylors, and all the Banditti that the Country affords. Had he been so candid as to have informed himself of those Gentlemens true Characters, he would have known, that the Field Officers were all Men of long Service, named by his Majesty, and sent from Brittain: That the Companies were chiefly raised by the Interest, and at the Charge of their Respective Captains; of whom some were Members of the Assemblies in the Provinces where they resided; others liv'd upon their own Plantations, and had Commands in the Militia; and some few had been concerned in Traffick. His Majesty was pleased to send to North America thirty young gentlemen, under the Direction of Brigadier Blakeney, who were to serve in that Corps as Lieutenants; they had carried arms either in the old Corps at home, or in the Scottish Regiments in the Dutch Service, and were most of them Cadets of good Families in North Britain.

"The rest of the Subaltern Officers were recommended by the Governors, and by the Gentlemen of the first Rank in the Provinces where the Companies were raised; and were either younger Sons of the principal Families, bred to no particular Profession, or such of them as had been brought up to the Law, to Merchandize, or who had served at Sea.

"It is certain, that the Greatest Part of the private Soldiers, who were enlisted in North-America, were either Irish or English, who had been under a Necessity of quitting their Native Country. . . ."

Aside from the preceding paragraphs, and whether or not the greatest part of the private soldiers of the American regiment that went to Cartagena were Irish and English, the actual facts, so far as could be found, were that the soldiers of the American regiment, officers and men alike, served well both in battle and in construction work, were equally as brave as the soldiers of the English regiments, and maintained splendid discipline throughout the length of the siege. It was after fever had so decimated the troops that had been landed before Cartagena that Americans retained aboard the transports were sent ashore as reinforcements. These Americans, who constituted a comparatively small group among all the troops from the North American colonies, had been held back because of lack of experience. But they and the rest of their countrymen showed real mettle in the final attacks on Castle St. Lazare, the Spanish fortress defending Cartagena against which British hopes were broken.

How many soldiers there actually were in the American regiment is a subject that writers have carefully avoided. Only in one account, "A Journal of the Expedition to Carthagena," was there found mention of the number of Yankees present. The figure given is 1,140. And the statement is phrased so ambiguously that readers cannot be certain that 1,140 represented all the Americans of the expedition or only those who were rendered unfit for service at one time by fever.

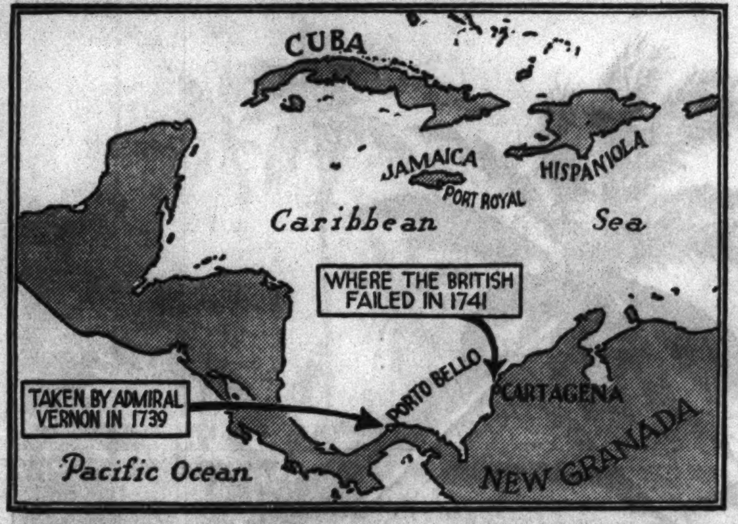

Map of waters of the West Indies, showing the location of Cartagena, Port Royal, Porto Bello, and divers territories and islands mentioned in the accompanying article.

There is likewise an uncertainty as to the total number of soldiers taking part in the expedition. There were, according to most reliable authorities, at least 6,600 in all, not counting the seamen of the fleet, though it seems doubtful if this full complement was used at any time against the Spanish defenders of the city and surrounding defenses, who numbered in all about 4,000.

The expedition against Cartagena was the outstanding feature of a war between Great Britain and Spain arising out of the Spaniards' violation of British commercial rights in the West Indies. Vernon, who had been elevated to the rank of vice admiral on July 9, 1739, boasted in England that with six vessels of war he could capture Porto Bello, an important Spanish port on the Atlantic side of what is now the republic of Panama. On July 24 of the same year he sailed from Portsmouth in command of a fleet of nine ships, and on Nov. 20 he appeared before Porto Bello with the Hampton Court and Burford, 70 guns each; the Strafford, Princess Louisa, and Worcester, 60 guns each, and the Norwich, of 50 guns. He made good his boast, for two days later Porto Bello surrendered. England was delighted. Medals of more than a hundred different varieties were struck to commemorate the victory.

The capture of Porto Bello roused the French. They did not want Britain to possess any more territory or towns on the American mainlands, so two French squadrons were dispatched to West Indian waters. Before these fleets had reached the new world, however, Vernon on March 6, 1740, vainly bombarded Cartagena from sea.

Plans for the expedition against Cartagena meanwhile were taking shape at Port Royal, Jamaica, base of Vernon's operations against the Spaniards. On Jan. 9, 1741, there sailed into the harbor of Port Royal a fleet of 25 war craft under the command of Sir Chaloner Ogle, which, added to the vessels already under Vernon's command, gave the vice admiral a fleet such as never before had been assembled in new world waters. Arriving also with Ogle were transports bearing a number of troops (some estimates placing them as great in number as 9,000) under Brig. Gen. (later Maj. Gen.) Thomas Wentworth, who had succeeded to the command of the forces with the death on the way out of Maj. Gen. Lord Cathcart.

In describing the start of the British expedition against Cartagena an account written in 1743 says:

"It having been resolved in a general Council of War, held at Spanish Town, to prevent, if possible, the French Fleet joining the Enemy before any Expedition should be undertaken by Land; the Wolf Sloop, Captain Danbdridge, was dispatched up to Port Louis [Hispaniola, now Haiti] to observe if the Fleet was in that Port; And on the 22d of January [1741], which was the soonest the Fleet could be got ready for the Sea, Sir Chaloner Ogle and his Division sailed out of Port Royal; and two Days after Mr. Lestock and his Division; and on the Monday following the Admiral with the rest of the Squadron. . . .

"The 13th [February] the Fleet anchored at the Isle of Vache, about two leagues to the Westward of Port Louis, where they stayed but four Days, having gained Intelligence the French Fleet was divided, and sailed (the Marquis D'Antin and twelve Sail having gone for Old France, and Mr. Rochefieulle and six Sail for Petit Guavas), upon which the Fleet went and anchored in Tiberoon, Donna Maria, and Irish Bays, to Wood and Water. . . ."

Vernon's fleet dropped anchor in the Bay of Playa Grande, off Cartagena, New Granada (now Colombia), on March 4, but no movement toward the enemy was made until five days later, giving the Spaniards time for preparing their defenses. Early on the morning of March 9 Ogle moved his division in toward Boca Chica, the harbor mouth. General Wentworth was with Ogle. Vernon followed with his division, convoying the transports full of troops. The division under Commodore R. Lestock was left at anchor so as to distract the attention of the enemy.

The Princess Amelia, 80 guns, attacked Battery de Chamba, and the Norfolk, Russell, and Shrewsbury, of 80 guns each, were assigned to bombard Forts St. Philip and St. Jago. All three of the Spanish defenses were silenced, and the next day the British troops were landed on the beach of Tierra Bomba Island between De Chamba and Fort St. Philip. It was as early as this that differences between Admiral Vernon and General Wentworth became apparent—differences that in the end are said to have spelled defeat for the expedition.

The British established camp to the northwest of Fort St. Luis (also known as the Castle of Boca Chica) and began constructing batteries to be used against that formidable enemy position, which mounted 82 guns and 3 mortars. Under fire from the Barradera side of the harbor mouth (Boca Chica), the British on March 19 landed a party of 500 soldiers and seamen near Barradera battery and carried it by storm. On March 23 a general attack was launched against forts and batteries in the Boca Chica area. Fort St. Luis was breached March 24 and carried by assault a day later, without the British losing a single man. Owing to the loss of their principal defense at Boca Chica the Spaniards were forced to scuttle three vessels, the Africa, St. Carlos, and St. Philip, which guarded the harbor mouth. The British captured a fourth vessel, the Galicia, later to be used against the Spaniards, and forced the harbor mouth by cutting a boom which the enemy had placed across the channel from Fort St. Luis to Fort St. Joseph, the last named on a low, sandy island just inside the harbor.

Large-scale map of Cartagena and its suburb, Himani, as they were in 1741, redrawn from a contemporary Dutch map.

Elated with these successes, the admiral dispatched a vessel to Port Royal with a message expressing a hope that the city of Cartagena must soon fall. The people at large back in England took an anticipation for a reality, struck medals to celebrate the conquest, and sang ballads such as:

We did so cannonade, and such breaches we made,
And so many their houses set in a flame,
They did submit to fate and the town surrender
To Admiral Vernon, the scourge of Spain.

But the capture of the Spaniards' most important fort did not mean that the city would fall. In fact, it was the British instead of the Spaniards who cracked first. Heat and pestilence were fighting all the while on the side of Spain. By March 25 fully 500 of the British troops had died and 1,500 more were ill on the hospital ships Princess Royal and Scarborough.

Two Spanish positions on the route between the harbor mouth and the city, Castillo Grande and Fort Mancinilla, were abandoned by the defenders, the last named blown up, and ships were sunk in the two channels between these forts in a futile effort to halt the advance of British ships. On April 1 Vernon moved toward the city with bomb ketches and floating batteries, the while troops were reëmbarked at the island of Tierra Bomba, where they had been disembarked originally. By April 5 1,500 troops had been landed at La Quinta, ready for an attack on the Castle of St. Lazare, an imposing fortress lying just east of Himani, a suburb of Cartagena. More troops were brought up on April 6, the total before the fort, including both Americans and English, being increased to 4,340.

The Castle of St. Lazare was assaulted before daybreak April 9. The attack was mismanaged and there was a great deal of confusion in the dark. Despite heroic efforts on the part of the soldiers, the assault failed. The British loss in that action alone was 179 killed, 459 wounded, many fatally, and 16 taken prisoner.

Operations were continued against the fortress for two days more, when the army officers in council decided that they could carry on no longer without reinforcements from the fleet. Vernon turned a deaf ear to the plea for seamen to assist the soldiers. On April 14 a general council was held, attended by both army and navy officers, and it was decided to abandon the attempt to capture Cartagena by land. By that time only about 3,500 soldiers remained fit for duty out of a total estimated variously at from 6,600 to 9,000 or more.

Admiral Vernon was reluctant to give up without a final attempt against the city, however, so on the morning of April 16 he sent the prize ship Galicia, refitted as a floating battery, to fire upon the city. The craft, under the command of Capt. Daniel Hore, moved up as close to the city as possible and for seven hours bombarded Cartagena. The British in that futile attack lost the vessel and 6 men killed and 56 wounded.

With the surviving troops already on their way back to Jamaica, some of the war craft of the fleet remained to complete destruction of forts and batteries taken in the attack on the city. The last of the British departed from the fever-ridden shore of New Granada on May 12. A week later, aided by favorable weather, the fleet reached Jamaica.

Vernon sailed back to England, later to be promoted to the rank of admiral of the white. The American heroes, who took such a large part in the expedition and gained such small praise, sailed back to their own land to nurse the fever in their bones to the end of their days. And remaining behind in shallow graves in the sands of Tierra Bomba and La Quinta were the bones of hundreds of Americans and English, sacrificed in a failure due, it has been said, to the ill feeling and lack of coöperation that existed between Admiral Vernon and General Wentworth. That is the view, at least, that was popularized by Tobias Smollett in his novel "Roderick Random," written in 1748.

GROG

● Admiral Vernon was best known in the British navy, perhaps, not for Porto Bello and Cartagena, but as the originator of grog. In the royal navy a gallon of beer was issued daily to each seaman sailing in home waters. In the Mediterranean a quart of wine was substituted for the beer, and in the West Indies a half pint of rum. The sailors got their rum in an undivided portion at 11 o'clock each day. Many drank it all immediately, consequently there was considerable drunkenness.

● The admiral was irked by this. He issued orders on Aug. 4, 1740, that each sailor's half pint of rum be diluted in a quart of water and the whole of this liquid allowance divided into two portions, one to be issued in the morning and one in the evening. He brought temperance in this way to the British fleet in the West Indies. The seamen called the drink "grog," which was Vernon's nickname, given to him because of his habit of wearing a grogram boating cloak.

● Grog soon after was adopted throughout the royal navy.

The Murder of Constable Gutteridge

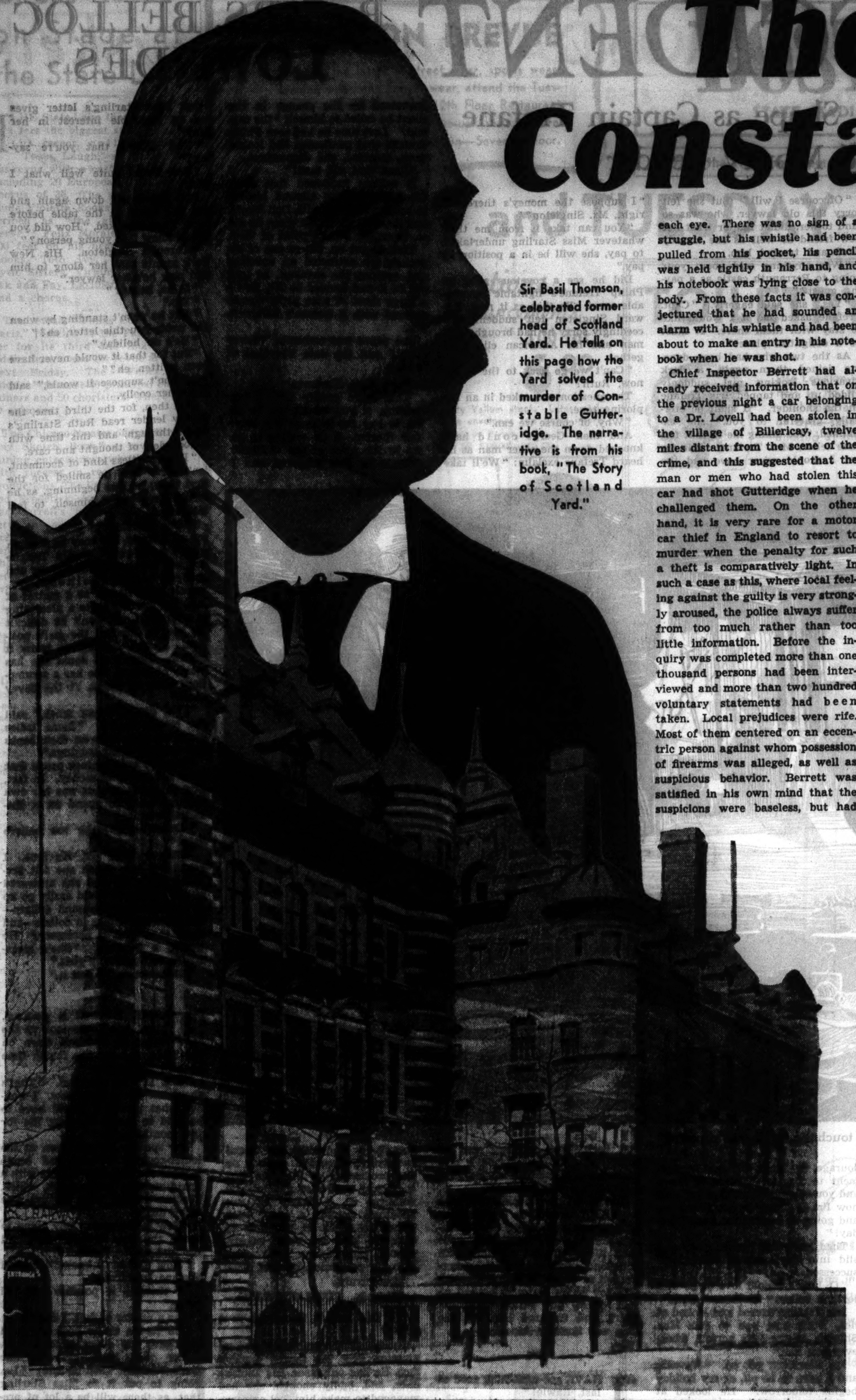

Sir Basil Thomson, celebrated former head of Scotland Yard. He tells on this page how the Yard solved the murder of Constable Gutteridge. The narrative is from his book, "The Story of Scotland Yard."

Headquarters of New Scotland Yard, on the banks of the Thames. It is the police brain and heart of the British empire.

A Notable Crime Solution as Told in "The Story of Scotland Yard"

By SIR BASIL THOMSON

● The murder of Police Constable P. C. Gutteridge startled England in 1927. The narrative of the resulting police work is presented because it illustrates the systematic, persistent methods of Scotland Yard. The account of the murder of Constable Gutteridge is from "The Story of Scotland Yard," by Sir Basil Thomson, the celebrated former commissioner of Scotland Yard.

● In "The Story of Scotland Yard" Sir Basil tells with shuddery swiftness of this world-famous police institution from its beginning to the present day. He runs through scores of criminal cases which Scotland Yard solved. He tells of riots, political disturbances, and World war espionage, all of which Scotland Yard was called upon to combat. There was the tragedy of Mata Hari, the World war spy who was executed; the pursuit and trapping of Frederick Bywaters and Edith Thompson, who murdered for love; Horatio Bottomley, member of parliament and swindler, and Louis Voisin, a butcher, who killed his paramour during the fright and noise of a London air raid. These are among the thrilling chapters from Sir Basil's book which will be presented from time to time in the Graphic Section.

● Sir Basil was one of Scotland Yard's outstanding heads. He it was who suppressed German espionage in England during the war. He it was who improved and strengthened the Yard to its present efficiency. Sir Basil was born in 1861, son of the archbishop of York, primate of England. He was educated at Eton. He early won positions of trust. At 27 he became prime minister of the Tonga Islands. In 1907 he was made governor of the Dartmoor and Wormwood Scrubs prisons. In 1908 he was appointed secretary to the prison commission. In 1913 he was named assistant commissioner of metropolitan police, Scotland Yard, in charge of the administrative branch. From 1919 to 1921 he served as director of the intelligence division.

● Scotland Yard touches every settlement in the British empire. It is the empire's police brain and heart. It employs 20,000 men. And each man, says Sir Basil, "is 20,000 men." This, he says, means teamwork. The accompanying story from Sir Basil's book illustrates that teamwork.

PERHAPS the best way to begin the story of Scotland Yard is to explain how the Yard works today; to exhibit it, as it were, in action. Having then shown it as it is, it will be better possible to appreciate the record that follows of its inception and growth.

Many cases come to mind that might serve as a model, but perhaps no one of them could serve better than that of the murder of Police Constable Gutteridge of the Essex county police on Sept. 27, 1927. It is not so recent as others that might be chosen, but it offers certain points of procedure that make it of more than ordinary interest.

Here is the story of P. C. Gutteridge and his murderers:

A mail van driver named Ward was the first to find the body, lying by the roadside in a pool of blood. He called a Mr. Perrett to help him, and on opening the tunic they found the body still warm. Another constable named Taylor had met Gutteridge at a "conference point" at 3:30 a. m. This fixed the hour of the murder at about 3:30 a. m., allowing for the distance between the conference point and the scene of the murder. When the Essex police came to move the body a bullet that had been fired through the dead man's cheek fell out of his clothes; another bullet, fired through one of his eyes, was discovered imbedded in the ground. The tarred road surface afforded no useful marks, but there were signs in the grass bank at the roadside of a motor car having collided with it, and there was a deep scratch in a stone.

The chief constable of Essex lost no time in asking for help from Scotland Yard, pointing out on the telephone that the crime had been committed not far from the boundary of the metropolitan area and that it was probable that the murderer had come from London and would return there. On this Chief Inspector Berrett and Detective Sergeant Harris were dispatched to the scene of the crime in a car, and early that same afternoon they took charge of the inquiry in coöperation with the detectives from Essex.

It was easy to reconstruct the crime from the objects found on the spot. Gutteridge was on night patrol duty. He was to have met another constable at a fixed point. He did not keep the appointment. An examination of the body in the coach house to which it had been removed showed that two shots had been fired at the head at close range and after the constable had fallen a shot had been fired into each eye. There was no sign of a struggle, but his whistle had been pulled from his pocket, his pencil was held tightly in his hand, and his notebook was lying close to the body. From these facts it was conjectured that he had sounded an alarm with his whistle and had been about to make an entry in his notebook when he was shot.

Chief Inspector Berrett had already received information that on the previous night a car belonging to a Dr. Lovell had been stolen in the village of Billericay, twelve miles distant from the scene of the crime, and this suggested that the man or men who had stolen this car had shot Gutteridge when he challenged them. On the other hand, it is very rare for a motor car thief in England to resort to murder when the penalty for such a theft is comparatively light. In such a case as this, where local feeling against the guilty is very strongly aroused, the police always suffer from too much rather than too little information. Before the inquiry was completed more than one thousand persons had been interviewed and more than two hundred voluntary statements had been taken. Local prejudices were rife. Most of them centered on an eccentric person against whom possession of firearms was alleged, as well as suspicious behavior. Berrett was satisfied in his own mind that the suspicions were baseless, but had had, nevertheless, to expend valuable time in sifting the allegations to the bottom. In another case an old criminal was said to have admitted some connection with the murder; actually he had nothing to do with it, but he was wanted for another crime, and of this he was convicted a little later. As in most mysterious murder cases, there was a confession by an innocent person. The Hampshire police reported that a man had given himself up at Basingstoke, sixty miles away, as being guilty of the murder. The detective had to drive all night through dense fog to bring this man to Romford in Essex, only to find that he was an epileptic who had given himself up a few months before as guilty of another murder. He was released.

⁂

The first real advance was made in the evening of the day following the murder when the police in the Brixton division found a derelict car abandoned in a passageway. It was taken to the police station and compared with the description of Dr. Lovell's car stolen at Billericay. Constable Hearn from the Yard, an expert on cars, went over this car very carefully. Dark spots on the running board were identified as dried human blood; on both the near side wheels there was earth of the same quality as the earth by the roadside on the scene of the crime; dried grass was found adhering to the wheels, and there were other signs that the car had hit something. An expert from the Yard examined the car for finger prints, but could find none sufficient for identification, nor was there any more successful result from examination of the garage door at Billericay. Dr. Lovell identified his car and remembered that his last recorded mileage on the speedometer had been 40.9 miles. The mileage now stood at 84.3; therefore the thieves had driven about 43 miles through by-lanes. The inquiries at Billericay brought definite information about the car theft. A neighbor had heard it being started up at 2:30 a. m. and being driven down a back lane; the next step was to work up the route taken to Brixton with a mileage that would tally with the speedometer. The officers tackled this problem by visiting more than five hundred houses scattered along the route, and in the end fifteen persons were found who had heard a car speeding along the country lanes before daylight, no doubt in order to avoid meeting police on the main road. In the end this proved to have been waste labor, because it was found possible to rely upon more conclusive evidence. Dr. Lovell's car did, however, yield one piece of invaluable evidence—a spent cartridge case.

Berrett now applied to the criminal record office at the Yard for a list of criminals known to resort to violence on arrest. The very first name on the list was that of Frederick Guy Browne, and this was startling, because Browne had an intimate knowledge of country lanes in Essex, where he had for a time rented a repairing garage. But it was one thing to entertain suspicions of a man and quite another to obtain evidence for bringing him to justice.

⁂

The hunt was now spreading all over England. It was easy to advertise Browne in the columns of the Police Gazette as wanted, but Browne was not required to report to the police any more than any other free citizen. It was Dame Fortune who came to the aid of Chief Inspector Berrett; or rather, as he chose to put it, it was ten or twenty thousand police officers in every corner of the kingdom. That is the kind of keen coöperation that Scotland Yard can always count on from other police forces.

In the middle of November, nearly six weeks after the murder, a motor truck in Sheffield was forced against a wall to avoid collision with a passing car in the hands of a reckless driver. The truck driver took the number of the car and complained to the nearest constable, with the result that the car was stopped and a summons was taken out against the driver. The summons was sent to the metropolitan police for service at the London address shown on the license, but the address proved to be false and the license belonged to somebody else. The Sheffield police did not allow the matter to drop, and after patient inquiry and the aid of a local informant they discovered that the driver was Frederick Guy Browne, who had sold in Sheffield a car stolen from a house in Tooting, a London suburb, and that he was carrying on a garage business at Battersea in London.

There was still insufficient evidence for detaining Browne on the murder charge, and unless he could be charged with murder a charge of stealing a motor car seemed quite inadequate, but at the end of December the C. I. D. (criminal investigation department) received a letter from a writer in Sheffield who offered them information about recent holdups at railway stations and ended with the remark that if the police got two men concerned in these holdups it was "a thousand to one" that they had the right man for the Gutteridge murder. This letter was referred to the Sheffield police, who replied that the writer was the man who had been sitting beside Browne when he collided with the truck and that he was the man who had given Browne away as the driver of the car. This informant had met Browne as a fellow convict at Dartmoor, but he was now carrying on an honest business in Sheffield. His motive in writing to Scotland Yard was twofold—to rid himself of a dangerous friend and to earn a reward. (Eventually he received a reward of £2,000 offered by the News of the World.)

⁂

Berrett and Harris now lost no time. They left for Sheffield by car at 8 a. m. and drove straight on until 8:45 p. m. without stopping for a meal. Their car covered 450 miles. It had to pull up for gas at a wayside station; Berrett's bill was receipted with a rubber stamp which showed the form of a man hanging from a gallows and beneath it the word "settled." For Berrett it was a good omen; the receipt is now in the Scotland Yard museum.

An interview with the Sheffield informant convinced Berrett that he would be a witness of the first importance. Berrett invited him to Scotland Yard, and two days later he appeared there and made a long and detailed statement which left no doubt in Berrett's mind that Browne and a man named "Pat," otherwise Kennedy, were the men of whom he was in search.

The officers in the W division, which included Tooting, London, were keeping an eye on the Battersea garage. They knew Browne's dangerous character; they determined to arrest him on his return from Dartmoor, where he had gone to meet a discharged convict. The arrest was certain to be a risky job for the police. However, they made preparations by concealing armed officers in different parts of the garage. On Jan. 20, 1928, Browne drove into his garage in his Angus-Sanderson car; armed detectives surrounded the car and seized him while they took away his revolver. In the pocket on the right of the driver's seat was a fully loaded Webley revolver from which one of the shots which killed Gutteridge had been fired. Berrett came forward and invited Browne to account for his movements on the night of the murder and cautioned him. Browne hesitated and then said: "Why should I tell you anything? But there, I might as well." His statement, taken down by Sergeant Harris, was a tissue of lies. He said that he was not interested in the murder, but in the course of the statement he mentioned William Henry Kennedy under the name of "Pat."

⁂

Pat was found to be associated with Browne at his garage. Browne was charged with stealing the car stolen in Sheffield, and the detectives were then free to go after Kennedy. He was traced to Liverpool. Detectives were keeping observations on his lodgings late on Jan. 25 when they saw a man "creeping along the wall" of the house. Sergeant Mattinson was sent to question him. Kennedy stuck a pistol into Mattinson's ribs and said, "Stand back or I'll shoot you." The other police heard the click of the pistol, but the safety catch had not been drawn. Kennedy was arrested, disarmed, and taken to Scotland Yard. Mattinson afterward received the king's police medal.

After the usual caution Kennedy was asked to account for his movements on the night of the murder. His wife, who was present, advised him to tell the truth, and he made a very long statement, admitting the theft of the doctor's car but declaring that his share in the murder had been that of an unwilling accessory. He said that all the shots had been fired by Browne; that he, Kennedy, had only reloaded the revolver as they drove away. Some of the details in the statement were verified, but Berrett's opinion was that the first shot had been fired not by Browne but by Kennedy.

The antecedents of the two men were of some interest. Browne was 45; he had seen some service during the war, but he had been a habitual criminal from boyhood. He was immensely strong and could lift a car without the aid of a jack. He did not drink or smoke. Kennedy, on the other hand, was a feeble creature, a man of Irish ancestry born in Scotland. He had served for two and a half years during the war, and it was thought that Browne associated with him only because he was a man of better education than himself. He had been a jack-of-all-trades—motor mechanic, compositor, etc. In Kennedy's statement he said that after taking the car they avoided the main road for fear of being held up by police, but scarcely had they reached the tarred road when a man flashed a lamp as a signal for them to stop. Browne drove on, but on hearing a police whistle from his rear he pulled up. The policeman then asked them for the number of their car; Browne told him that he could read it for himself. Yes, said the policeman, but did *they* know it? The constable pulled out a notebook and was in the act of writing when Browne shot him. Kennedy then tried to break away from Browne, but Browne threatened him, saying: "No, you don't; you'll stop here and face it out with me."

⁂

Kennedy also was charged at the Southwestern police court with the theft of the Tooting motor car, and both he and Browne were remanded, but a day or two later the charge of willful murder was substituted. Kennedy's lawyer represented that the statement made at Scotland Yard had been "pumped out" of Kennedy by threats when in a state of distress and hunger. That was false; Kennedy had been provided with meals and rest, and the magistrate was satisfied that the statement had been voluntary, made under no pressure of any kind. At the Central Criminal court the police were vindicated, because Kennedy declined to give evidence on the ground that his statement fairly represented his defense. Of course, this statement was not evidence against Browne. His guilt was proved by what Berrett called a new science, namely, the identification of the pistol that had fired a given cartridge case. The cartridge case and the revolver found in Browne's own car when he was arrested were submitted to the war office experts on small arms, who were able from microscopical examination to say that the empty cartridge case had been fired from the revolver in question and could have been fired from no other. This was due to the fact that these service revolvers are finished by hand and the file marks leave their impression on the cartridge case.

Browne's Webley was of .455 caliber. It was of government issue, and the bullets were all obsolete. In order to understand why the cartridge case preserved so sharp an impression it is necessary to realize the action of gas pressure in the region of tons per square inch. This enormous pressure, which goes far beyond hydraulic pressure, is not a blow, but a true squeeze. Each file mark is peculiar to the weapon which has been filed, and under the microscope one can see every mark reproduced on the copper of the cartridge case. There were dents in the breech case of the Gutteridge murder weapon apparently due to a cleaning rod having been forced down through the muzzle. These dents, too, were faithfully transferred to the cartridge case.

⁂

We are accustomed to meet Mr. Bernard Shaw in many unfamiliar spheres, but his omniscience failed him in this instance. He wrote to one of Browne's relations speaking of "manufactured evidence" and suggesting that someone might have made such marks on pistol and cartridge in order to confuse the jury. If only popular authors would abstain from subjects which they do not understand, the course of justice would be smoother.

The case was tried before Mr. Justice Avery in the Central Criminal court on April 24, 1928. There were three women on the jury. Both Browne and Kennedy were found guilty. The judge said that there was never any foundation for the suggestions made that Kennedy's statement was obtained improperly. The result testified to police efficiency, and the police deserve the highest commendation.

The two men appealed unsuccessfully. They were executed together on May 31, 1928.

The case was a conspicuous example of the efficacy of teamwork between Scotland Yard and many hundred police officers scattered all over the country. So far from there having been any tendency on the part of provincial officers to "bottle up" information, all were equally keen to bring the case to a successful conclusion. Berrett himself said that when he took over the case he ceased to be Berrett but became "ten, twenty, or thirty thousand police officers in every corner of the kingdom." In his opinion it was Kennedy who fired the first shot and Browne who finished off the unfortunate Gutteridge. It is worth noting that the expert evidence on the pistol and the cartridge case hanged Browne, and that Kennedy hanged himself by his own statement, which he said represented his defense.

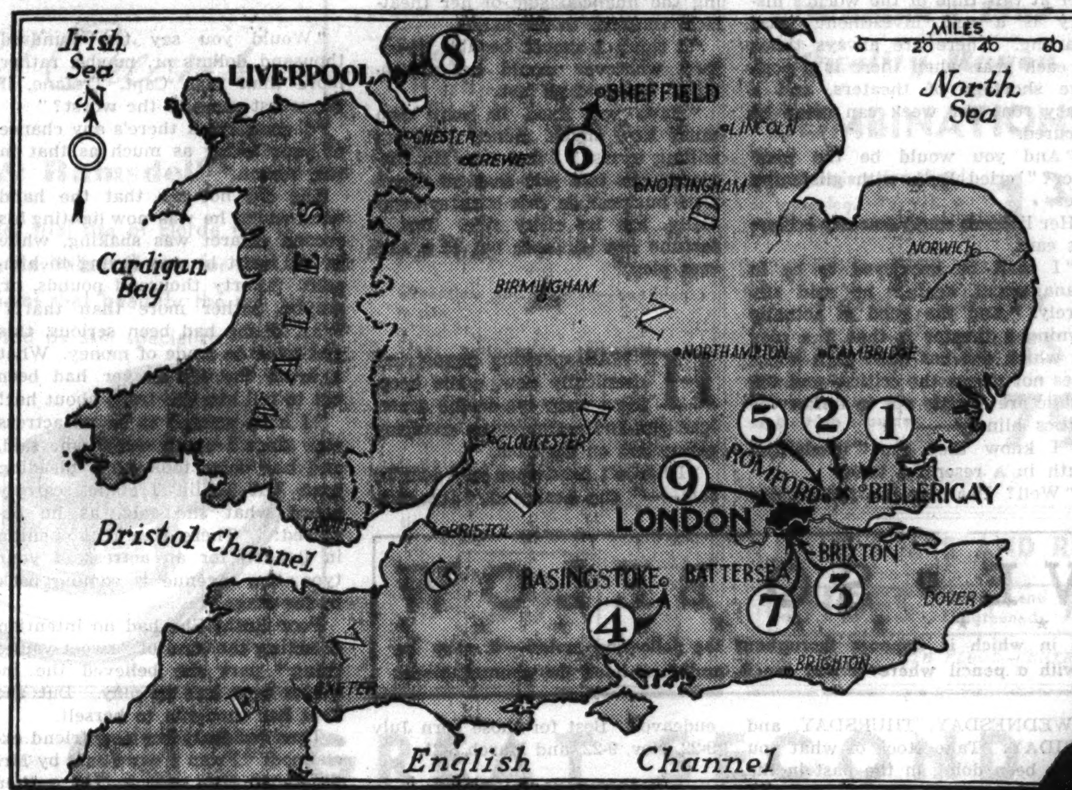

Sequences in Gutteridge Murder and Its Solution

(1) Dr. Lovell's car stolen at Billericay, Sept. 27, 1927. (2) Constable P. C. Gutteridge slain 12 miles from Billericay morning of Sept. 27. (3) Lovell car found abandoned in Brixton, London, Sept. 28. (4) Man confesses murder in Basingstoke. (5) Basingstoke suspect taken to Romford; his confession is hoax. (6) Six weeks after murder Scotland Yard hears about reckless motorist in Sheffield; learns he is Frederick Guy Browne, chief suspect. (7) On Jan. 20, 1928, Scotland Yard seizes Browne in Battersea, London. He mentions Pat Kennedy, another suspect. (8) On Jan. 28 Kennedy is captured in Liverpool. (9) Browne and Kennedy tried and convicted in London late in April. Both hanged May 31, 1928.

(Acme photo.)

Former Chief Detective Inspector James Berrett, who played leading role in solving murder of Constable Gutteridge.

AND CALL IT ACCIDENT

By MRS. BELLOC LOWNDES

Peril to Ruth Starling Takes Shape as Captain Trefane Visits a Sinister Old Money Lender

THE STORY TO DATE

Though her childhood sweetheart, faithful George Dwight, pleads with her to come home to America and marry him, Ruth Starling insists on staying in London and using her recently inherited wealth to go on the stage. Her London lawyer, Mr. Singleton, and Mrs. Singleton arrange for Ruth and George to have dinner with Capt. Philip Trefane and his wife, Iris. Captain Trefane is interested in theatricals, though short of capital. His aunt, the marchioness of Cicester, is loaning the Trefanes her old Cornwall castle for the summer, and Mr. Singleton suggests they might take Ruth as a paying guest, though he warns her to leave financial arrangements in his hands.

INSTALMENT II.

IRIS TREFANE belonged to a type of girl and woman rare in England, though only to be found in England. She was slight to emaciation, and yet there was nothing bony or scraggy about her, and her white skin had a kind of luminous underglow.

The most striking features of the perfect oval of her face were her eyes. In the daylight, as Ruth was soon to learn, they appeared of a blue-green tint, and could change her face in a moment from an expression of suffering gravity to one full of impish mischief. At night they appeared mysterious, fathomless pools of beauty. Tonight her lips had been tinted to exactly the same color as the red frock she was wearing, but she was far less made up than most of the other women there.

Iris, beautiful as she was, did not look young. Indeed, she nearly always looked older than her husband; but, as is always the case with the Englishwoman belonging to that exotic type of starlit loveliness, she had a genius for appearing to advantage. Often her frocks, when off, looked as if they had come out of a ragbag, but when on they might have been chosen from the trousseau of a princess in a fairy tale.

Suddenly Capt. Trefane observed, "I'm afraid we must go downstairs if any of us want to dance, for soon the floor will be so crowded that we shan't be able to move."

And then, for the first time, there fell on Ruth's ears that singular, low, individual voice which she was to come to know so well, for Mrs. Trefane drawled out: "I think that I and Mr. Dwight"—she threw the young man a fleeting beckoning smile—"had better take Mr. and Mrs. Singleton down to the ballroom, so that we can secure a table. You and Miss Starling, Phil, can follow in a few minutes."

"That's a good idea, darling. I think Miss Starling and I ought to have a short talk, and one can't hear oneself speak down there."

A glow of keen anticipation permeated Ruth Starling as she followed the man to whom she had just been introduced into a cozy corner obviously meant to hold just two people at right angles the one to the other. Already she liked Capt. Trefane.

"Mr. Singleton has told me something of your wishes and plans, Miss Starling, and I have already prepared one or two alternate proposals to put before you."

"Have you really? How splendid!" she exclaimed.

"Mr. Singleton tells me you wish to put on a play in London as soon as our theatrical season opens, and that you have secured sufficient backing to do so," he said hesitatingly.

"I am going to be my own backer," and her smile was at once confident and confiding. Indeed before he could speak again she exclaimed, "I am overjoyed to know that you are kind enough to be going to help me, Capt. Trefane!"

Watching her face intently, he observed: "If you are in a position to undertake a season of plays, I have heard today of a theater of which the short lease is to be sold at the end of September for an absurdly small sum."

He fully expected her to reply, "O, but I couldn't take the theater!" But to his inward delight she observed: "Do you think that might be a good idea?"

He rejoined, allowing himself a touch of eagerness: "The purchase of the lease of a good London theater at this time of the world's history is a real investment, Miss Starling. There are always times in each year when there is a positive shortage of theaters, and a fancy rent per week can often be secured."

"And you would be the manager?" cried Ruth with glistening eyes.

Her listener could scarcely believe his ears.

"I shall be overjoyed to be in management again," he said sincerely. "And the good of actually owning a theater is that if a play on which one has built high hopes does not please the critics—and the public are a little apt to follow the critics blindly——"

"I know they are!" exclaimed Ruth in a resentful tone.

"Well? If a play is a failure, one can always put another play on without having to find another theater."

"May I tell you now about the play of which I have bought the rights?" she asked eagerly.

"I think it would be better for you to read me the play, say some time tomorrow. By the way, where are you staying?"

"At the Savoy. Didn't Mr. Singleton tell you that?"

"No, he did not." Then he said firmly: "When I say the lease of the Mayfair theater is going cheap —I don't mean that it's going for nothing."

"Of course I understand that, Capt. Trefane. But——"

Ruth had suddenly remembered Mr. Singleton's warning as to leaving the financial side of her theatrical ventures in his hands.

"I think I should be able to afford whatever would be reasonable," she said at last.

"Have you fixed in your own mind how much money you are willing to risk? I feel sure Mr. Singleton has told you that all theatrical business, in this country especially, has its risky side. But a fortune can be made out of a success play."

*****

HE WAS speaking almost mechanically now, while keeping a wary eye on the American girl and noting every changing expression on her face.

"I haven't fixed upon any definite sum——" she hesitated. "It's difficult, too, for me to think in pounds, but I soon will."

"You can talk in dollars to me, Miss Starling."

"If I buy the lease of this theater I suppose I should have to risk——" again she waited, remembering the kind of sums which had been mentioned in her hearing in New York. She hadn't learned much there, but she had learned something of the way in which money melts in unsuccessful theatrical productions. "I suppose," she said doubtfully, "that I ought to be prepared to risk a loss, if the worst came to the worst, of——"

"Yes?"

He bent forward; he found it almost impossible to conceal his mingled suspense and exultation.

"Would you say two hundred thousand dollars or, maybe, rather more than that, Capt. Trefane, if the worst came to the worst?"

"I don't think there's any chance of your losing as much as that in one season."

She did not see that the hand with which he was now lighting his second cigaret was shaking, while in his heart he was saying to himself: "Forty thousand pounds, or, maybe, rather more than that?" Why, if she had been serious, this girl must be made of money. What a brute the old lawyer had been not to tell him the truth about her!

"I have wanted to be an actress ever since I was a child," she said, and her voice took on a pleading tone, but Philip Trefane scarcely heard what she said, as he observed: "There is a real opening in London for an actress of your type; the ingénue is coming back to the stage."

Poor Ruth! She had no intention of acting the kind of "sweet young thing" part she believed the ingénue type has to play. But she kept her thoughts to herself.

Then suddenly her new friend exclaimed: "From a word said by Mr. Singleton this morning, I gather you want to spend a few weeks during the dead theatrical season somewhere in the country, or by the sea? My aunt, the marchioness of Cicester, has lent us a famous old castle on the Cornish coast, and my wife and I would be delighted if you would come to us. The place is called Perranuth castle. We spent two months there two years ago, and my wife, who is clever at that sort of thing, made some of the rooms charming."

Ruth drew a long breath. "I shall be delighted to come to you. I feel"—she added impulsively—"as if we were old friends already!"

"So do I."

He held out his right hand and took hers in a firm grasp. But as he did so she felt a curious sudden sensation of—not fear, but distaste. His touch was so dry and hot.

As he withdrew his hand, he said quickly: "And now I think we must go down to the ballroom, for I know the Singletons won't stay long, and I'm their host tonight."

The newcomers soon found the rest of their party. George Dwight had already had two or three turns with Mrs. Trefane, whom he sincerely thought the most beautiful woman he had ever seen.

As Ruth and Capt. Trefane sat down, she heard him say in a low voice, "Iris—darling?" Then he stood up, and a moment or two later husband and wife were dancing together, looking by far the most striking couple there.

Mr. Singleton turned to the American girl: "I hope your talk with Capt. Trefane was satisfactory?" and he gazed searchingly into her flushed face and shining eyes. "I trust you remembered what I told you?" And, as she looked puzzled: "Leave all the financial side of the affair in my hands."

"Of course I will." But she felt sorry this old lawyer, who was so kind to her, didn't like or trust her new friend as well as she already liked and trusted him.

"Was anything said about your going to Perranuth castle as a paying guest?"

"Yes," she said eagerly. "Capt. Trefane asked me if I would like to stay with them there. It must be a delightful place!"

As the two who had been dancing joined them again, a dark vivacious looking girl suddenly glided up and tapped Iris Trefane on the shoulder. "I shall be eternally grateful to you," she exclaimed, "for taking me to that fortune teller, Mrs. Trefane! But for her I should never have had the courage to break off my engagement to Reggie! Thanks to her—and you—I gave him the chuck, and now I'm as happy as happy can be, and going to be married next Tuesday!"

Then gayly she turned away and slid into the arms of "Reggie's" successor.

"O, how I should love to go to a fortune teller!" exclaimed Ruth.

Iris Trefane turned and looked at her. "I'll take you to this Mrs. Shipton, as she calls herself, whenever you like."

Mr. Singleton got up. "My wife and I have to be off, as my holiday begins tomorrow." He looked at Ruth. "Remember all I've told you, young lady. If you get into trouble of any sort, ring up my office and my partner will look after you."

George Dwight had remained silent during this interchange of sentences. He felt too wretched to speak, and was biding his time till he had Ruth once more to himself in a taxi.

They were all four standing up now, and the Trefanes hurried up to them.

"We old folks are going off now, Philip," said the old man abruptly.

"I'm sorry for that, sir. I hoped you would stay for supper." The young man turned to Ruth. "I must just see Mr. and Mrs. Singleton off the premises."

"No necessity for that," said the lawyer gruffly.

But of course Trefane went off with the old couple, and when they were close to the lift, Mr. Singleton observed: "I gather you have had a satisfactory talk with Miss Starling?"

"We didn't get down to anything very definite, but I think it's going to be all right, and I'm awfully grateful to you."

The older man looked at him fixedly. "This may be a great chance for you, Philip Trefane. Try and make the best of it."

"I certainly will, sir."

"One word more. As I explained to you this morning, nothing must be settled with regard to any agreement, theatrical or otherwise, with Miss Starling, till I am back in London. Did I make that quite clear?"

"Of course you did, sir. Besides, everything's shut down, as I told her, till September."

"And it's arranged, I understand, that Miss Starling is to be your paying guest?"

"It was most kind of you to think of that," exclaimed the younger man. He went on, ruefully: "It's all very well for my aunt to lend us the castle, but an income doesn't go with it, and after all, one can't live on air, even in Cornwall."

"I think fifteen pounds a week would be fair."

"Iris will manage splendidly on that! I warned Miss Starling she would have to lead the simple life, though I'm afraid we shall have to have a motor."

There followed a pause, and then the young man asked a question: "I suppose the money's there all right, Mr. Singleton?"

"You can take it from me that whatever Miss Starling undertakes to pay, she will be in a position to pay."

Did he see a covetous glint in Philip Trefane's lightable inscrutable eyes? Be that as it may, Edward Singleton felt suddenly exceedingly sorry he had brought this man and his American client together.

"Can't we go back to the Savoy now, Ruth?"

The question was asked in an imploring tone.

"Why, of course we can."

And then—George could have knocked down the other man as he heard Trefane exclaim: "We'll take you back, Miss Starling, and of course Mr. Dwight, too, in a gorgeous car a friend told me just now I could have for an hour."

And so it came to pass that save for a brief farewell on the platform of Waterloo station the next morning, the man who loved Ruth more than life itself had no time with her alone before he sailed for America full of vague fears and forebodings for which he knew he had no real cause, but which filled his heart, and tortured him, all the long way home to America.

*****

"I HAVE got something good at last, Rawle!"

Philip Trefane threw himself down on the hard, uncomfortable armchair which Doll Rawle had always considered good enough for even his most important clients.

"What sort of good thing, Captain?"

"I'm on the track of big money."

"I've heard of that track before, but it's never led you anywhere."

"It will this time."

The weasel-faced money lender looked derisively at the well dressed, debonair looking man, who appeared almost grotesquely out of place in the dingy room lined with dust-laden tin boxes, where what space there was appeared to be almost entirely taken up with a large lether-covered writing table.

Mr. Rawle's office was in a small, very quiet, square off the left side of Fleet street. He owned long leases of most of the old houses there, including that where he had his business premises.

Though he looked strangely out of place, Philip Trefane had been a frequent visitor here, and that over long years, in fact ever since he had got into his first money tangle in his early twenties. So there had been many transactions between the two men, and at the present moment he owed Mr. Rawle some fifteen hundred pounds. The security for this considerable sum was a legacy which undoubtedly now figured in Lady Cicester's will, but about which she could at any time change her mind. Still, Philip Trefane was useful to the money lender, and he had once put a very big piece of business in his way.

"I suppose you've come to try and touch me again, eh, captain?"

"It's wonderful how far you can see into a chap's mind," was the answer. But the words, if uttered in a sarcastic tone, were said good humoredly, and the shrewd listener made a mental note of the fact.

"It would have to be a gilt-edged security this time, captain."

"It is exactly that, and I may be in a position to pay you back all the money you've been out of so long; I mean without our having to wait for my kind aunt's death."

Dollinger Rawlinson — for such was his legal name—did far more than regard his business as a business. It was his one interest in life, for he had been born with an intense love of money.

Today, in spite of himself, he was impressed by the change in the client he called to himself "the captain." Last time he had seen Philip Trefane that gentleman had looked worn, strained, and despondent.

"Read that, old man!"

It seldom happened that Lady Cicester's nephew allowed himself to become familiar with Doll Rawle, and it was a good sign when he did so, from the other's point of view.

Trefane got up, out of one of his pockets he extracted an envelope and, opening the envelope, he took out of it and handed to Mr. Rawle a large sheet of note paper closely covered with a woman's handwriting.

The paper was embossed "Savoy Hotel," and the date was that of today.

Dear Capt. Trefane:

This is to certify that I am willing, if you advise me to do so, to buy the lease of the Mayfair theater. I am willing to go up to the price of ten thousand pounds for this property, and I further undertake to spend twenty-five thousand pounds on the production of plays at that theater. I shall also appoint you manager at a salary of two thousand pounds a year; such salary to begin on the first of October, and be paid weekly, should the theater have come into my possession by that time.

Yours truly,

(Signed) RUTH STARLING.

"Is this lady a friend of your wife?"

There had come an unpleasant expression over the money lender's face. He had only seen Iris Trefane once, and, oddly enough, she had managed to make him feel extremely uncomfortable during their brief interview. This was the odder owing to the fact that she had come as a suppliant, her husband being at the time ill. To his own surprise he had given her the money she had asked for, but he had retained a keen dislike for her. Indeed he had gone as far as to describe her to Mrs. Rawle as "a scraggy, haughty madam."

Trefane shook his head. "No, Miss Starling has nothing to do with my wife. I came to know her through our family lawyer, old Ned Singleton.

"Known the lady long?"

"Long enough," was the brief answer.

With a chuckle, Doll Rawle observed, "Starling? That's the name of a bird, isn't it?"

A reluctant smile came over the visitor's face. "As a matter of fact, Ruth Starling is a charming young actress."

Mr. Rawle began to see daylight at last, but it was in a tone of slight annoyance, for he did not like to have his time wasted, that he observed: "Really, captain! Surely you know that if you want to do business of that kind you will have to get your young lady's backer to write you a letter. Then we can see if there's anything doing. I should have thought I hadn't to tell you that. Miss Starling's letter isn't worth the paper it's written on."

"Miss Starling has no backer; she is a very, very rich young woman, Rawle."

"Is that so?"

"It is."

"Is her money here or in the States?"

"I don't know where her money is. But Singleton says she's good for any amount. She's willing to spend fifty thousand pounds if I say the word."

"If that's true, captain — all I can say is that you've the devil's own luck."

He rose and, leaning over the table, made as if to hand back the letter he had just read.

"If you're the man I take you to be you won't have long to wait before you touch some of the money, and then I hope you'l remember the debt to yours truly."

Philip Trefane took no notice of the outstretched hand.

"I presume," he said casually, "that Miss Starling's letter gives me an insurable interest in her life?"

"Eh? What's that you're saying?"

"You heard quite well what I said."

Doll Rawle sat down again and put the letter on the table before him. Then he asked, "How did you get to know this young person?"

"Through Singleton. His New York agents sent her along to him and now he's her lawyer."

"Is he, begad?"

"Yes."

"But he wasn't standing by when she wrote you this letter, eh?"

"He's on holiday."

"But for that it would never have been written, eh?"

"I don't suppose it would," said the other coolly.

And then, for the third time, the money lender read Ruth Starling's letter through, and this time with a good deal of thought and care.

"It's an artless kind of document, isn't it?" And he smiled for the first time; he was beginning, as he would have put it himself, to feel interested.

"Miss Starling is artless. Still, for all I know, she may be a damn good actress." Philip Trefane dropped his nonchalant manner and suddenly became businesslike. "Look here, Rawle, as a matter of fact, I'm putting quite a nice thing in your way. It won't be difficult for you to discover the girl's position. If fact, I'd like to know it myself. There's no doubt she has plenty of money. She has a scrumptious suite of rooms at the Savoy hotel."

"That doesn't mean much," said the money lender. "Some ladies spend all they have on their backs and some on their lodgings."

"Ever so many things prove that she's got plenty of money. In fact, fifty thousand pounds was her own idea of what to spend on a theatrical venture."

"You'll never make me believe that!"

"Believe it or not, it's true. I asked her how much she felt prepared to spend, and she answered at once that she could easily go up to two hundred thousand dollars—she naturally thinks in dollars—and more than that if necessary." He waited a moment. "She's stagestruck, like so many girls."

"Moonstruck, I'd call it."

*****

THERE followed a pause. Then Doll Rawle took up the letter he had put down on the table, and for the fourth time he read it through.

"Oct. 1?" he observed. "That's about ten weeks from now. I wonder what premium would have to be paid to insure a young life for two months' cover?"

The speaker looked down at the lether-covered table and began tapping the edge of the table with a broad wooden paper knife, which, Trefane noticed with disgust, was filthy dirty.

"How is the young lady going to spend the time between now and the end of September?"

"How should I know?" replied Trefane laconically.

"I thought it possible you did know."

"As a matter of fact, I don't."

Doll Rawle threw back his head and gave his client a long look. Under that hard gaze Trefane flushed faintly. Then he said: "I'm going to put it to Miss Starling that, as there will be a lot of preliminary work to be done, it would be fairer were my salary to begin a good deal earlier than the first of October."

"I think she will meet you there," said Doll Rawle dryly. "Get her to start your salary from the first of September. No one could dispute your interest in keeping Miss Starling alive and in good health for the next six weeks."

"I have already pointed out to her that it will be a very serious thing for me if anything happens to her before we start working together."

"What did she say to that?"

"Something about leaving me a substantial sum in a will that she's thinking of making with the help of old Singleton."

"I hope you headed her off that silly notion."

"I did."

"Wills are dangerous things," said Doll Rawle. And then he observed: "I take it you want the insurance to be for as large a sum as possible, eh?"

"Surely."

The money lender gave a flip to Ruth's letter. "I shall want something more than that, you know."

"I think she would draw up a short agreement with the greatest willingness. But surely, if you get this letter stamped at Somerset house, it's just as good as an agreement? Her London bankers are the Mayflower Trust people."

"That's good, for I have a friend there."

The money lender was beginning to feel really keen at last.

(Copyright: 1936: By Mrs Belloc Lowndes.)

[To be continued.]

"I suppose you've come to try and touch me again, eh, captain?"

AS ABOVE • SO BELOW

★ ★ ★ ★ ★ ★ ★ ★ ★ ★ ★ ★ ★ ★ ★

Look for your birthday or the group in which it appears thorughout the following notes—it may be mentioned more than once. Mark it with a pencil wherever you see it, and then heed the counsel given.

By WYNN

This Week's Opportunities for All of Us

For BUYING: Friday and Saturday.

For SELLING: Today, Friday, and Saturday.

For ROMANCE: Tuesday.

For FINANCE: None.

For TRAVEL: Thursday.

For OCCUPATION: Tuesday, Wednesday, and Friday forenoon.

For LEGAL MATTERS: Tuesday, Wednesday, Thursday, and Friday forenoon.

For HEALTH: Today and Tuesday.

DAY BY DAY

MONDAY and TUESDAY: You can benefit inwardly through meditation—seek an environment that is quiet and restful. Attend to private matters.

MONDAY, MAY 18: Turn over a new leaf in affairs that have been getting rusty. Best for those born April 9-24, Aug. 12-27, and Dec. 11-26.

TUESDAY, MAY 19: Don't neglect opportunities to strengthen bonds with loved ones. Best for those born April 24-May 10, Aug. 27-Sept. 12, and Dec. 26-Jan. 9.

WEDNESDAY, THURSDAY, and FRIDAY: Take stock of what you have been doing in the past in the way of personal development and plan for the future.

WEDNESDAY, MAY 20: Avoid temperamental outbursts; use tact when dealing with others. Best for those born May 10-25, Sept. 12-27, and Jan. 9-24.

THURSDAY, MAY 21: Dodge errors in judgment, particularly in connection with finances. Best for those born May 25-June 10, Sept. 27-Oct. 12, and Jan. 24-Feb. 8.

FRIDAY, MAY 22: Morning hours favor old friends and interests; be practical with women. Best for those born June 10-24, Oct. 12-26, and Feb. 8-22.

SATURDAY and next SUNDAY: Place emphasis on activities in which you wish to become more experienced or skilful. Deal wisely with those who handle money.

SATURDAY, MAY 23: Sympathize with those who need it in afternoon; O. K. with elders in evening. Best for those born June 24-July 9, Oct. 26-Nov. 9, and Feb. 22-March 8.

SUNDAY, MAY 24: Direct mental energy into constructive fields of endeavor. Best for those born July 9-22, Nov. 9-22, and March 8-21.

FAVORED GROUPS

This week's vibrations favor expansion, creative effort, and the consideration of new plans by those born on and between these dates:

JANUARY 6-19 and 23-31.
FEBRUARY 1 and 2.
MARCH, none.
APRIL 6-12.
MAY 7-31.
JUNE 1-7.
JULY, none.
AUGUST 9-15.
SEPTEMBER 9-22 and 26-30.
OCTOBER 1-6.
NOVEMBER, none.
DECEMBER 5-14.

Notable persons born in the foregoing periods are Zane Grey, John D. Rockefeller Jr., Stepin Fetchit, James A. Farley, Al Jolson, and Paul Lukas.

An Open Letter to Boris Karloff

BORIS KARLOFF

Dear Boris: Suppose we knew we had one out of the next three years for making more money than during the other two; would we consider it an item of valuable knowledge? Most of us would. That's what I want to tell you about, for during the balance of this year and the first half of 1937 you can go ahead materially in both money-earning development and inner understanding. With best wishes, WYNN.

A New Series by Wynn

Wynn has compiled, especially for readers of THE TRIBUNE, detailed analyses of the future to Dec. 31, 1937, giving counsel for all activities of life. Price: At the Tribune Public Service Offices (1 South Dearborn or Tribune Tower), 2 cents; by mail, 5 cents in stamps or coin. To order by mail, use this blank:

WYNN, CHICAGO TRIBUNE

Name.................................... Birth Date..................

Street Address..

City.. State..............

(Inclose 5 cents in stamps or coin for each Horoscope ordered by mail)

NOTE: Wynn cannot undertake to answer personal inquiries

[ADVERTISMENT]

Kidneys Must Clean Out Acids

Your body cleans out Acids and poisonous wastes in your blood thru 9 million tiny, delicate Kidney tubes or filters, but beware of cheap, drastic, irritating drugs. If functional Kidney or Bladder disorders make you suffer from Getting Up Nights, Nervousness, Leg Pains, Backache, Circles Under Eyes, Dizziness, Rheumatic Pains, Acidity, Burning, Smarting or Itching, don't take chances. Get the Doctor's guaranteed prescription called Cystex. $10,000.00 deposited with Bank of America, Los Angeles, Calif., guarantees Cystex must bring new vitality in 48 hours and make you feel years younger in one week or money back on return of empty package. Telephone your druggist for guaranteed Cystex [Siss-tex] today.

Circus Revue on Stage at the State-Lake

THE State-Lake theater now offers the biggest stage show of its career, called "Laugh, Town, Laugh," a musical circus-revue with a cast of 80 people, including 20 European stars and a chorus of 30. The performers include Violetta Rooks' Conchita, described as "the girl with iron nerve"; Felix Morales, who slides 100 feet on his head; Rooks and Rooks, Toto Ivy, Emanuel, the Lytle Sisters, Virginia Young, Novak and Fay, Larimer and Hudson, and a chorus.

The revlue, "Folles Comiques de Paris," remains at the Palace theater for its third and final week. Eddie Cantor and his revue are due next Friday. The "Folles Comiques" present 30 principal entertainers and 50 choristers. There are 20 episodes.

The Chicago theater offers "Broadway Sketch Book," a revue containing entertainers who have met with success in recent Broadway productions. The list includes Arren and Broderick, comedy team from Earl Carroll's "Sketch Book;" "Barbette, the aerialist of Billy Rose's circus extravaganza, "Jumbo;" Tip, Tap, Toe, three colored dancers who were featured in the recent George White "Scandals," and the Swedish Bell Ringers.

THE VOICE OF THE MOVIE FAN

Letters published in this department should be written on one side of the paper. If you wish a personal reply, please inclose a stamped, self-addressed envelope.

Earnestness Approved, but Mae Still Has Own Opinions.

Regarding Mae Tinée, etc.: In the past when I wished to see a good movie I first would scan Mae Tinée's criticism and then see the picture to my own satisfaction.

Although I could not always agree with her, I simply conceded to her superior judgment of the cinema, and let it go at that, but when I saw her comments on Mae West's "Klondike Annie" I now deem it the proper time to express my feelings in this matter.

This picture is worthy of praise, and without doubt Miss West has succeeded in wiping out the stigma of the raucous vulgarity [quoting Miss Tinée] present in some of her earlier films, thereby demonstrating to the world her finer qualities as a great actress, and as an individual, I shall faithfully predict. And I think there are other people who will bear me out, that this will not be her "swan song."

I also would suggest to some of these "soul saving organizations" with songs as old as the proverbial hills, that it would be to their benefit to disregard precedent, have a modern lyricist compose them some new songs, and inject a certain amount of jazz into their revival meetings. Yours truly,

MISS YAREL PERRY.

Editor's note: I like your earnestness.

"Rose Marie" Receives Dirty Deal in Rating, Says Fan.

My dear, dear critic: Your ranking of "Rose Marie" in the March "best movies of the month" burns me up. In your preview you claimed it to be an outstanding picture, but in your rating of it you rate it only mediocre. Why the two-timing?

Ranking a truly great picture, such as it is, in the same class with "The Music Goes Round and Round," "Follow the Fleet," "Three Live Ghosts," etc., proves that you are one lousy critic. Why, you can't compare them with "Rose Marie"!

I would suggest that you wake up for once in your life.

JOHN DAVIS.

Editor's note: Ouch!

Fan Finds a Flaw in Film, "The Petrified Forest."

Dear Mae Tinée: Recently I saw "The Petrified Forest," starring the wonderful Leslie Howard. I thought the entire picture fine, and Leslie's acting and lovable personality were so appealing that he lingers in my thoughts unaccountably.

But, between you and me, did you not think that during the thrilling climax, when gangsters' bullets were flying all about, that the inane conversation between Bette Davis and Leslie regarding a visit to France rather spoiled the picture?

Your judgment always is splendid regarding pictures, and I feel that you will agree that this unconcerned chatter at such a crucial moment was cheapening to the picture, to say the least.

Sincerely, JESSIE MILLER.

Editor's note: Afraid I didn't see it just your way. Thanks for your pleasant words.

Free—the book that opened the eyes of thousands

Tells of a MILD treatment for RECTAL AILMENTS

This book is based on experience of the largest institution in the world devoted to rectal and colonic ailments exclusively. Describes the mild McCleary treatment for Hemorrhoids (Piles), Fistula and all rectal ailments. Thousands of former patients—living in every state of the Union can tell of permanent relief secured. Reference list and Book Free. No obligation.

McCLEARY CLINIC
1814 Elms Blvd. Excelsior Springs, Mo.

Store Hours 9:30 to 6:30

FASHION PREVUE

Showing the latest in street wear, sports wear, evening wear, and formal wear, attend the Tuesday Style Showing in our 12th Floor Restaurant from 12:30 to 1:30. Make-up and coiffure furnished by the Beauty Salon—Seventh Floor.

BOSTON STORE
STATE, MADISON AND DEARBORN STREETS

Visit the National Home Show of Chicago. Chicago Coliseum, May 16th to 24th

$1 Linen TABLECLOTHS 53x53 in. Size 79c
Beautiful all-over plaids and checks with colored borders.
SECOND FLOOR—CENTER.

Delicious Full Course Roast Duck Dinner 55c
Including appetizer, potato, vegetable, salad, beverage and dessert. Ideal food in Air-Conditioned Comfort.
TWELFTH FLOOR—RESTAURANT.

MONDAY and TUESDAY—Two Days of Money-Saving Values

Wedding Invitations or Announcements
50 for 3.50 100 for 6.00
Printed on quality Vellum stock. Latest styles of types. Double envelopes and tissue inserts.
No Mail or Phone Orders.
SEVENTH FLOOR—STATE.

BROCADED SPREADS
$7.00 VALUES 4.88
Neatly tailored with corded top and shirred valance in good assortment of colors. Two other sample styles in some colors.
Higher grade spreads, just a few of a kind at reduced prices.
SIXTH FLOOR—FANCY GOODS.

A Feature of America's Most Beautiful Optical Salon!
FITWELL EYEGLASSES
OUR $6 VALUE 3.69
Single vision Toric lenses. Round, leaf or oval in Frances frame. Rimless octagons in engraved mountings. White gold filled folding oxfords and other styles included.
With Examination
INVISIBLE BIFOCALS
Our $10 Value 5.69
Flattering, yet inexpensive! Far and near vision in one seamless lens. Rimless octagon in engraved mountings.
Examination Included
SEVENTH FLOOR OPTICAL SALON.

BROTHER and SISTER SUITS, DRESSES 94c each
The dresses are dotted Swiss with colored shantung piping. The suits have cotton shantung shorts and sheer tops. Sizes 3 to 6.
THIRD FLOOR—STATE.

GALA TOFFEES LB. BAG 24c
English style Toffee or Toffee Rums. Each piece wrapped. On sale Monday only.
MAIN FLOOR—CENTER—CANDIES.

TOILETRY "EXTRA" VALUES

Goodbye to Dull, Drab Hair
Use Lovalon—the odorless vegetable rinse! Affects your hair in no way except to give it sparkling highlights, vivid color and silken softness. Lovalon does not bleach or dye—simple to use—and so economical. You'll be amazed at the results. Try it!
In 12 Shades 25c for five rinses
LOVALON
—a Fountain of Youth for HAIR

A SUPER VALUE
THIS WEEK ONLY
INTRODUCTORY PACKAGE
$3.00 VALUE FOR 1.00

Elorda Gold Creams
Made by Daggett & Ramsdell
This special Introductory Package includes trial size of Elorda Preparatory Cream for cleansing and Elorda Revitalizer Cream for skin stimulation. These are amazing new creams that beautify the skin with the same soft, pink form of gold used by skin specialists. A grand opportunity to try Elorda Gold Creams!
REGULAR ELORDA COMBINATION PACKAGES 7.50 and $5
MAIN FLOOR—TOILETRIES.

Acid Skin?
Try these remarkable new Milk of Magnesia Creams
Phillips' Texture Cream
Phillips' Clean'g Cream
49c JAR
Now—all the beautifying corrective action of milk of magnesia for your skin! Just as milk of magnesia helps an internal acid condition, so these remarkable NEW-TYPE creams neutralize external fatty acid accumulations on the skin and help to correct acid blemishes and refine texture.

ARRID
STOPS PERSPIRATION and ODOR
Stop Perspiration Without Liquids!
1. Cannot irritate skin—cannot rot dresses.
2. No monotonous waiting for ARRID to dry.
3. Can be used after shaving or as a depilatory.
4. Greaseless and stainless—soothing to skin.
5. Stops perspiration and removes odor from perspiration.
Arrid is a pleasant, pure white cream which acts instantly. It is easier and quicker to use—a finger tip full under each armpit gives complete protection.
39c A JAR

SMART 1.00 NOVELTY GLOVES 39c
Ladies will give these gloves a glad hand! Odd lots, broken lines and novelty gloves in white and colors.
MAIN FLOOR—CENTER.

CORD LACE BLOUSETTES
$1.95 Gibson Girl Style 1.00
Flattering styles. Maize, powder blue, gray, brown, navy, May wine, white. Also frilly organdy. Sizes 34-40.
MAIN FLOOR—STATE.

SILK PRINCESS SLIPS 1.89
Tailored four gore and bias cut models, prettily trimmed in lace. White and tearose.
Sizes 34 to 44
THIRD FLOOR—CENTER.

Women's Fine Quality Rayon COMBINATIONS
With brassiere top, band or loose leg. Tearose or flesh. 32-42. 1.35
Verna Cotton UNION SUITS
Combed cotton with bodice or built up shoulder. Tight or shell knee. 36-44. 79c
THIRD FLOOR—STATE.

HALF SOLES AND RUBBER HEELS
SHOES Widened and Lengthened 75c 67c
FOURTH FLOOR—CENTER—NORTH.

FABRIC FEATURES FROM OUR GREAT SECOND FLOOR!

NEW SUMMER Prints, Silk Crepes
We've just received the "newest" in a great shipment. Styles, colors and designs as new as the dawn! Large and small florals, stripes, dots, two-tones, and rich colored effects as numerous as the stars! For street, party or evening. 39 inches wide. $1.00 and $1.29 values!
78c YD.

KOOLETTE
The popular new fabric that's taking Chicago by storm! Soft as wool and with a distinctive "woolly" appearance. Will not crush or wrinkle! An ideal Sports Spun Rayon fabric in Semi-Two-tone and pastels. 39 inches wide and a regular $1.00 value!
78c YD.

Novelty Sport Fabrics
An "All-American" Value at 69c YD.
Fine quality tested rayon in cord weaves! Fancy printed coin dots and rings! Red and White, Blue and White, Black and White! All-white also available. For sports wear and coats. Full 39 inch widths and regular 98c values!
SECOND FLOOR—STATE.

FASHIONABLE WHITE Wool Coatings
This season's popularity winner! For sports or dress wear. New styles, new weaves, and 54" wide. 1.78 yd.
CONGO CLOTH 1.89 yd.
Regular $2.25 value! Available in the popular new sport shades and ivory! 39 inches wide.
SECOND FLOOR—STATE.

2500 Yards 39 In. Rayon Twills and TAFFETAS 22c YARD
Rich, lustrous satin finish! Choice of White, Rose, Orchid, Blue, Green, Pink, Coral, Maize, Gold, Copen, etc. For linings, slips and drapes.
SECOND FLOOR—CENTER.

$8.00 Handmade Tuscany Lace TABLE CLOTHS 4.75
72x90 inch size! All hand-made of fine hard twisted thread in deep ecru shades. Many designs from which to select.

$3.00 Hand Made Lace Table Cloths 1.99
Fine two-tone mercerized! Also heavy, close mesh cotton cloths! Hand tied. 72x90 inch size.

Cannon Bath Towels 29c
Run of the mill of regular 39c quality! Extra large 24x28 in. size in heavy white terry with colored borders. Grand values!
SECOND FLOOR—CENTER.

81x99 FAIRHAVEN BED SHEETS 88c EACH
Extra fine, closely woven quality! Made of staple cotton sheeting that counts 128 threads to the square inch! Bleached Sunny. Reg. $1.19.

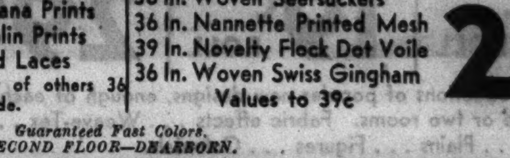

New Fashionable Cottons Greatly Underpriced
36 In. Fairway Printed Piques
39 In. Printed Chiffon Voile
39 In. Twombly Printed Lawns
36 In. Printed Dimities
36 In. Cabana Prints
36 In. Shanlin Prints
36 In. Cord Laces
And a host of others 36 to 39 in. wide.
36 In. Woven Seersuckers
36 In. Nannette Printed Mesh
39 In. Novelty Flock Dot Voile
36 In. Woven Swiss Gingham
Values to 39c
24c yd.
Guaranteed Fast Colors.
SECOND FLOOR—DEARBORN.

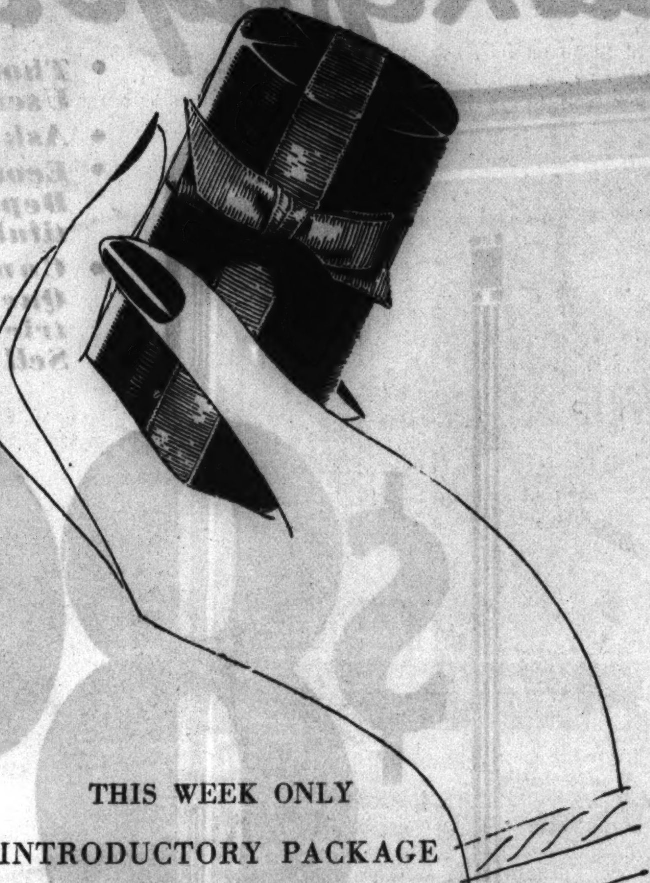

SENSATIONAL VALUES ON SALE MONDAY AND TUESDAY

MAIL ORDER BLANK:
BOSTON STORE, State, Madison and Dearborn—Chicago, Ill. Please send me:
NAME ....
Address ....
City .... State ....
C.O.D. ☐ M.O. ☐ CASH ☐

STORE HOURS 9:30 A.M. to 6:30 P.M.

BOSTON STORE

STATE, MADISON AND DEARBORN STREETS

PHONE ORDERS
Promptly Filled
CALL STATE 3000
or VILlage 7800 UNIversity 8340
WINnetka 2800 WEStern Springs 4100

In All Chicago No Sale Like This!

$8.95 Double-Door Wardrobe CABINETS

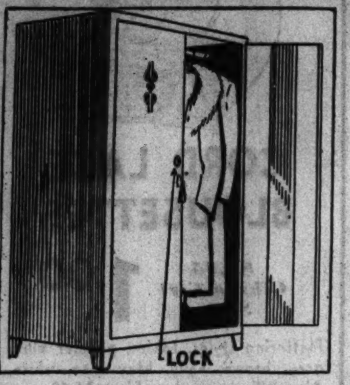

With lock & 2 keys

5.89

$8.95 metal cabinet with lock and two keys. Size 64 inches high, 20 inches deep, 26 inches wide; with rod to hold many garments. Finished in green, walnut or ivory.

$69.95 GAS RANGES

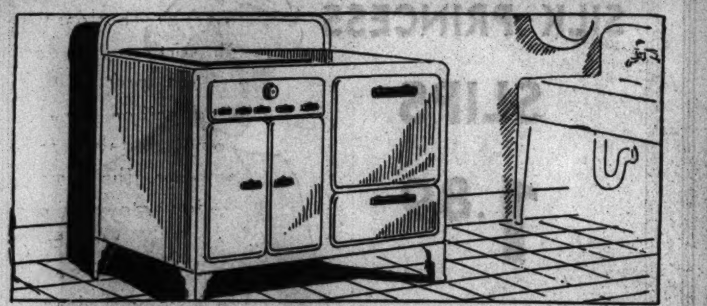

Fully Insulated Table Top Model

Splendid range made by a famous manufacturer! With Robertshaw Oven Heat Control, porcelain enamel lined oven and broiler. In popular Ivory color. Automatic lighter! Delivered and connected free!

49.95

$5 Down *Balance monthly. Small carrying charge.*

$3.50 Bench Clothes Hampers

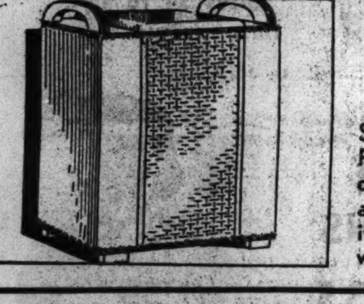

2.79

New modern design

Sturdy fiber construction with Pyrolin seat, chromium trim handles. Colors: Red and white, green and white, black and white, or all ivory. 20 inches high, 19 inches wide, 10 inches deep.

$1.49 CURTAIN STRETCHERS

1.19

With easel prop 5x8-ft. size. Stationary rustproof pins and rule markings 1-inch apart.

12 ROLLS FINE TOILET TISSUE

79c

2,000 sheets to the roll. Total of 24,000 sheets of soft tissue.

UPHOLSTERY Cleaner and Sponge

½ Gallon

87c

"Old English" with sea wool sponge . . . for fast colored material.

$2.39 "LAUREL" Carpet Sweeper

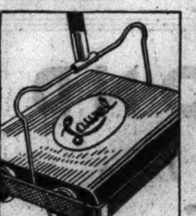

Special at

1.74

Walnut finished metal case, ball bearing brush, rubber corners, rubber tired wheels.

EIGHTH FLOOR—HOUSEWARES.

NEWEST 1936 STREAMLINED "ARCTIC QUEEN" GUARANTEED *Electric Refrigerators*

- ***Thousands of Satisfied Users:***
- ***Ask Your Neighbor!***
- ***Economical to Operate! Dependable and Beautiful!***
- ***Compare this 'Arctic Queen' with Other Electric Refrigerators That Sell at $119.50 and More!***

$89.50

No Money Down
Balance monthly. Terms to suit your convenience.

Note these features: Gleaming white exterior. All porcelain enameled interior, acid resisting. Full 4 cu. ft. net food capacity. 10 point temperature control, fast freezing. 7.5 sq. ft. shelf area. Noiseless operation.

Imagine: The NEWEST Model at SALE Price!

$169.50 Larger Size

Six cubic foot size, 11.8 square feet shelf area, food file—and many other features. An extraordinary value!

124.50

$199.50 Refrigerator

Eight cubic foot size, 16.2 square feet shelf area. Chromium plated hardware, flat bar shelves, twin cylinder compressor, food file . . . and many other innovations in electric refrigeration.

169.50

EIGHTH FLOOR—HOUSEWARES.

$5.98 Double-Door Metal CABINETS

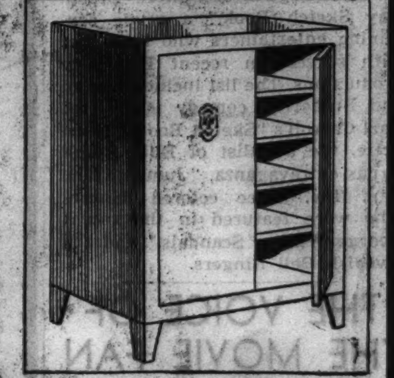

3.98

Large, attractive, sturdy! 53 in. high, 24 in. wide, 12 in. deep, with five shelf spaces. Finished in green, ivory, walnut or white. You'll need one for storing dishes, linens, office supplies. Also for your summer home.

PAINTS and VARNISH

S-W Family Paint — Sherwin-Williams gloss paint in colors and white. Gallon. **1.97**

$2.39 House Paint — "Well Worth" for outside or inside use. Assorted colors and white. Gallon. **1.69**

$1.49 Spar Varnish — Quick drying "Sterling" resists water, weather. Does not mar or scratch white. **1.00** Gal.

$1.98 Waltex Flat Paint — Sanitary and washable, white and colors. Gallon. **1.69**

FREE! 25c Jar of Johnson's

White Cream Polish and 25c Jar of Shi-nup
With the Purchase of

Qt. Glo-Coat at **$1**
Or ½ Gal. Glo-Coat at **$1.59**

Johnson's Reversible Triangular Duster.......... **37c**

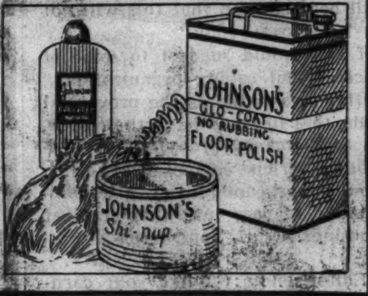

HANDY TOOLS *For Gardeners*

4-tine spading fork. Hardwood handle. **84c**

Bamboo lawn rakes. Well built. **14c**

Red steel garden rakes, 14 teeth. Durable. **55c**

Ball Bearing LAWN MOWERS

3.98

Ball bearing, easy running. Four 14" cutting blades, 8" drive wheels.

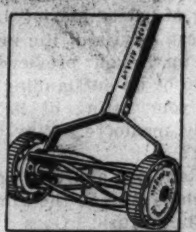

25-Gallon Size GARBAGE CANS

$1.69 Value

1.00

Galvanized iron cans with cover and two side handles. Extra well made!

50-Ft. Length GARDEN HOSE

Special

1.79

⅝-inch size all rubber corrugated hose with standard couplings. Buy 2 or 3 at this price.

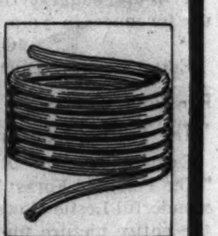

EIGHTH FLOOR—HOUSEWARES.

Prominent Manufacturer's Showroom Samples of New Sewing Machines

All 1936 Electric Models

12 reg. $109.00 now . . 49.50
14 reg. 89.50 now . . 42.50
18 reg. 64.50 now . . 39.50
24 reg. 48.50 now . . 27.50

$3 Deposit *or your old machine as down payment. Balance monthly, no carrying charge.*

$49.50 Electric Sewing Machine by 'NEW HOME'

AC or DC Westinghouse motor, walnut finished console model. **$33**

SECOND FLOOR—CENTER.

Midseason Clearance of New WALL PAPERS

Vals. to 25c	*Vals. to 39c*	*Vals. to 55c*
12c ROLL	**19c** ROLL	**29c** ROLL

Sensational reductions of popular new designs, enough of each pattern to paper one or two rooms. Fabric effects . . . Weave-Tex . . . Plaids . . . Florals . . . Plains . . . Figures . . . Colonials.

NINTH FLOOR—CENTER.

Dramatic Sale of 365 9x12 American Oriental, Velvet and Axminster Rugs

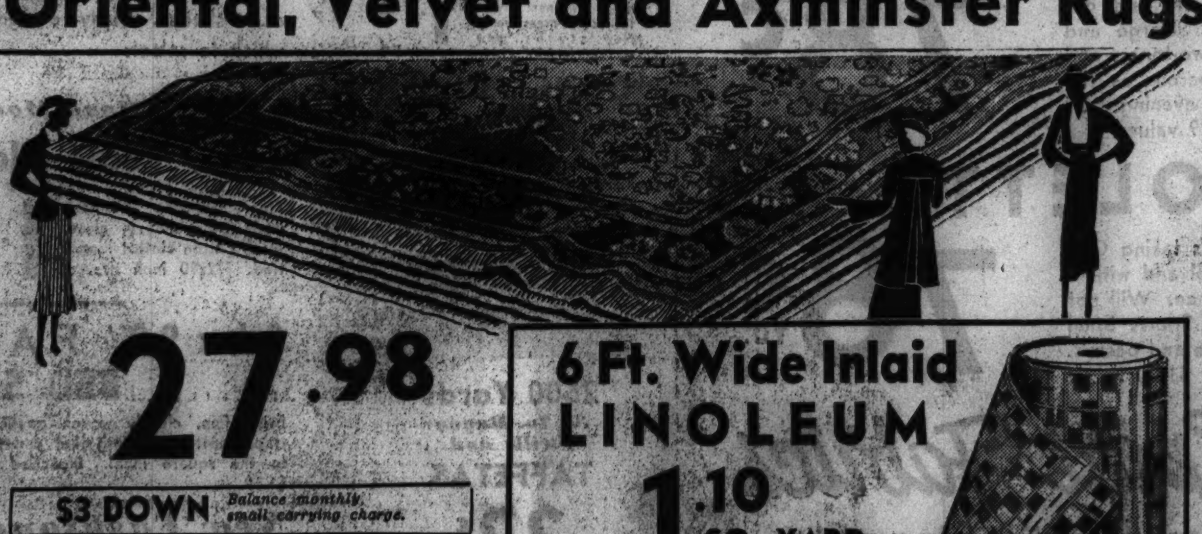

27.98

$3 DOWN *Balance monthly, small carrying charge.*

A SYMPHONY of beauty, luster and durability was written in the weaving of these superb rugs. Careful copies of gorgeous Chinese, Persian and hooked designs. All with deep, rich pile; woven seamless . . . all perfect! There are designs and colors for your home.

NINTH FLOOR—DEARBORN.

6 Ft. Wide Inlaid LINOLEUM

1.10 SQ. YARD

Nairns, Armstrong and Pabco, with colors through to the heavy burlap back. Wide pattern and color choice. Please bring room measurements.

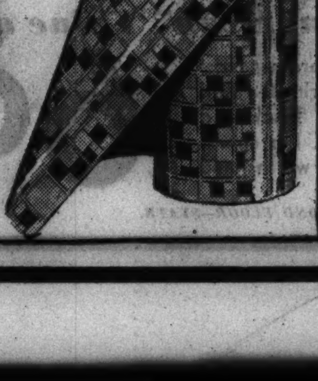

NINTH FLOOR—CENTER.

Your Home Is Your Background So Keep It Beautiful

ALABASTER LAMPS
From Italy

14.95

$29.95 values! Imported lamps of white Alabaster marble, polychrome finished. Beautifully carved figures, no two alike. 18" to 22" high.

Sparkling Crystal Salt-Pepper Shaker

79c Pr.

$1.00 Values! Imported cut glass shakers with sanitary non-corroding glass tops. Fine mitre and hob star cut polished. Large assortment of shapes and cuttings.

EIGHTH FLOOR—STATE.

Chicago Sunday Tribune
THE WORLD'S GREATEST NEWSPAPER
MAY 17, 1936.

At left: Mrs. Phelps Dunham is in demand whenever smart looking young women are wanted as manikins in charity fashion shows, for she wears both tailored and fussier clothes with equal distinction. She wore this chic tailleur and mannish felt hat in a recent fashion show held in St. Chrysostom's parish house for the benefit of the St. Mary's Home for Children.

Below: Mrs. Albert R. Erskine Jr. buttons a cloth skirt around her hips and presto, her plaited chiffon gown becomes suitable for street wear. The former Meredith Howard of Tulsa, Okla., Mrs. Erskine and her husband have lived in Chicago for two years, but they are thinking of moving back to his boyhood home, South Bend, Ind., very soon.

Above: Mrs. George Philip Braun's flowered print frock with its gay taffeta sash was especially lovely against one of the smart white lether upholstered divans of the Casino club. Mrs. Braun is the former Miss Sarah Davis of Pittsburgh.

TRIBUNE PHOTOS

At right: Mrs. B. Bergmann Atwater wears a hat with a turned up brim far back on her head, which accentuates her youthfulness and belies the fact that she is the mother of a three year old daughter.

Operas, Plays, Lectures Divert Society Here

Drama Committee of the Arts Club Presents Aristophanes' 'Frogs.'

By Cousin Eve.

A QUITE gay week with the last flutterings of social excitement for this spring. Next Saturday will be a wedding feast when Helen, youngest child of Mr. and Mrs. Rufus C. Dawes, marries Louis Watermulder. The ceremony is at home, with a reception at the Fortnightly at 5 o'clock.

The bride is a beauty of classical type, a gifted, brilliant girl. She writes well, and is a leading Junior leaguer. Her fiancé is one of our younger banking men.

Rufus Dawes has the unique distinction of having been president of the only world's fair that ever paid, that of Chicago, 1933-'34. And Mrs. Rufus Dawes, whose wit and charm are proverbial, has recently been elected president of the Fortnightly, an exclusive literary club for the gentler sex.

The Detroit Opera company, giving "The Dybbuk," has come and gone. There was an excellent audience at the Auditorium, the usual circle of charming people who support everything in Chicago.

Italian Director Superb, Orchestration Beautiful.

Yards and yards should have been cut from the Dybbuk. It was too long, and too ghoulish. One does not like tombstones on the stage. But Conductor Franco Ghione of Italy was superb, and the orchestration a thing of beauty. Mrs. Frederick Alger, president of the Detroit company, flew over for the opening. She must have liked the ovation at Borodin's Prince Igor, beautifully given.

Miss Grace Denton, who impresarioed this short season, uttered these words: "The public thinks it wants operatic novelties, but it never supports them. Mr. Gallo is right. He says: 'What the public really wants is Aïda and Carmen,' and gives it to them."

The Arts club came near having a flop with its comedy by Aristophanes, "The Frogs," written 400 B. C. The presence of Gerald Frank as Dionysus saved it, probably, as he is a play in himself. Usually the dramatic flights of the Arts club are amusing, and people give dinner parties, and go. This year the audience was small, the night was hot. Helen Walton selected the Greek play, and abridged nearly all the naughty things. But after weeks of rehersal, she abandoned it. Then Miss Alice Gerstenberg took it forward, because the Drama committee of the Arts club had not done its bit for several years.

The Long Debates Between Characters Are Boring.

The scene was appropriately laid in Hades with long debates between Euripides, Æschylus, and Dionysus, which bored to tears. Also there were frogs leaping about in the entr'acte, bleating like goats, and a Greek chorus from which Miss Laura Williams sang a dirgeful "Hymn to Apollo," the oldest known musical piece.

Later, in the club lounge, audience and players had supper together without rancor.

Last month from army circles we lost the Frank McCoys to New York, and last week news of the departure of Maj. and Mrs. John Winslow for Warsaw in November came as a blow to their friends. Maj. Winslow goes as military attaché to Poland, an interesting post at any time.

Such charming people, the Poles, and such charming people the Winslows!

Red Cross week brought delightful men and women to town. The opening session in the Stevens ballroom was a stunning conclave of veils red, blue, white, and gray.

James B. Forgan presided in the best of form, and admirable voice, and an extra long presidential letter came out of the radio from the White House.

The reception Monday in the Historical society was delightful; beautiful flags, American and Red Cross, walls covered with splendid pictures of famous historic moments, and cases gleaming with silver, with old porcelains, with treasures of the forefathers. In the central corridor were the shining gold and silver trophies of Admiral Dewey, the sword too heavy for him to carry, loaned by his son George.

Red Cross nurses in field uniforms were at all the doors. In a modest line by themselves stood Mrs. Joseph Cudahy and Mrs. Frederic Upham, co-chairmen of the Chicago chapter. In the long line across the ballroom were the great Miss Mabel Boardman, a belle of Washington society who has made Red Cross her life work; Mrs. James B. Forgan, Admiral Cary Grayson, Elliot Wadsworth of Boston, James Forgan, Mrs. Richard T. Crane, and Mrs. Vaughan, who received the service medal. In a beribboned committee receiving throughout the room were Mrs. Shearson, Mrs. Charles S. Dewey, Mrs. John Pitcher, Mrs. Joseph Valentine, Mrs. Edwin Ryerson, and Mrs. James M. Hopkins.

In the tearooms were red moiré tablecloths, masses of callas in silver bowls from the Sheldon Clarks at Barrington, and light refreshments beautifully served.

Early Colonial Dining Room a Favorite Exhibit.

A much admired exhibit was the early colonial dining room with table set as in 1760; plain, shining mahogany, no cloth, no doilies, one knife, fork, and spoon at each cover, and two small wine glasses.

Another exhibit was a letter from Washington, an old, yellow document, the Solferino, never before lent from the archives. Written after that battle by Henry Dunant, a Swiss, whose portrait was hanging nearby, it led to the earliest meetings for international care of the sick and wounded. On a wall was a long, beautifully written letter by Florence Nightingale.

Visitors were thrilled with Chicago's Lincoln room, and many saw for the first time Mrs. James Ward Thorne's miniature rooms on the lower floor.

Three Washington girls came on with Miss Boardman, Olivia Phelps Stokes, Beatrice Phillips, daughter of Under Secretary of State and Mrs. Phillips, and Gertrude Laughlin, daughter of the Irwin Laughlins, a diplomatic family. They were charming, brilliantly educated, and interesting. Mr. King's luncheon guests met them Saturday at luncheon. Later in the afternoon the party drove out to Lisle to see the Morton arboretum with Mrs. Joseph Cudahy.

Honorable Mrs. Ronald Greville Guest Here.

The Hon. Mrs. Ronald Greville of England—how cruel she was to us in her short flit through Chicago! American women are eighteen months, or maybe it was eighteen years, behind the times. We know nothing of foreign politics—our wise men and our prophets are merely "ignorant." A severe arraignment. This British woman of good society and great wealth had come from China and Japan by way of Honolulu. There Mrs. Walter Dillingham gave her letters to Mrs. John Alden Carpenter, whose guest she was in Chicago.

As a guest she was taken to a current events class followed by a luncheon, to listen to an attractive and brilliant young college professor, one of the most informed men in the field. His rapid fire analysis of foreign events seemed to irk the English lady, for afterward the luncheon table was the forum where she aired her views.

She had dined with Ramsay MacDonald, Prime Minister Baldwin, and also with Anthony Eden before leaving England, and knew what was what about everything. Foreign Minister Anthony Eden would soon be out. The French were scandalous, and they were no allies whatever. For her part she loved the Germans, and favored tying up with them. She intimated that she would return to

[Continued on page five.]

FOND OF THE SADDLE

Miss Betty Knowlson often is seen on equestrian paths in and around Hinsdale, where the Hinsdale Horse Show association is sponsoring a show on June 6 and 7 at the Oak Brook Polo club as a benefit for the Infant Welfare society of Chicago. The Hinsdale Junior Infant Welfare society is assisting with plans. Miss Knowlson's parents, Mr. and Mrs. James S. Knowlson, are taking active part in managing the show.

[TRIBUNE Photo.]

JOINS SUBURB COLONY

Mrs. Edward B. Smith, the former Louise Dewey, and her husband have joined the year round colony in Lake Forest, where they have taken a house. Mrs. Smith long has been a member and an officer of the Juniors of the Alliance Francaise, and next year she hopes to start a Lake Forest branch of the organization.

[TRIBUNE Photo.]

Massachusetts Woman Is Plebescite Authority

MISS SARAH WAMBAUGH, of Cambridge, Mass., probably knows more about how to conduct complicated elections than anybody else on earth. She is an expert on plebescites, and has helped to conduct some of the most important ones since the world war, notably in the Saar valley. She is an authority on league of nations affairs.

Wedding costs in Manchuria are soaring, and many poor families are stretching the family credit to the limit to keep up with the more prosperous.

KERMANS
160 NO. MICHIGAN AVE.

hurry . . . limited time only!

1/2 off sale

dresses • suits • coats

A grand opportunity for you to select certain exclusive Kerman fashions at great savings!

Phone . . . . STATE 6450 . . . . for
KERMAN FUR STORAGE
Costing only .02% of valuation up to 1,000.00. Our minimum charge is only 3.00.

ARNOLD'S

FIRST SHOWING IN CHICAGO

CORDUROY SLEEK

Utterly unique in conception, materials and design is this new handbag by Lewis . . . flexible, washable . . . solid white, and trimmed in navy, oxblood, brown, zinnia, green and black. Five models to choose from.

$7.50

Initials in matching colors, extra.

534 N. MICHIGAN AVENUE
AT OHIO STREET PHONE DEL. 2900

Leschin 318 SOUTH MICHIGAN

SPRING CLEARANCE SALE

All this week beginning tomorrow

Most Items Reduced to 1/2 Price and Less

COATS $25 $35 $45
Town or country, some with fur — formerly up to $95

SUITS $29.50 $39.50 $49.50
Two and three-piece, some fur-trimmed — formerly up to $99.75

MILLINERY $4.50 to $7.50
Casual hats and workroom models — formerly up to $18.50

MILLINERY $10 to $16.50
Original models — formerly up to $37.50

DRESSES $19.50 $29.50 $39.50
Day, evening—some soft suits — formerly up to $145

SPORTSWEAR $10 and $15
Dresses, suits, knit wear — formerly to $39.75

HOSIERY 95c
Two-thread chiffon — formerly $1.35

NO C. O. D.'S . . . ALL SALES FINAL

SAKS FIFTH AVENUE
669 Michigan Avenue, North

Sample the delights of
PINE NEEDLE BATH OIL
[Genuine Imported Essence]

THE SAMPLE AND THE QUART BOTTLE BOTH for $5

The quart bottle is a regular 16.00 value if bought by the ounce.

If after using the sample, you are not thoroughly pleased, return the large bottle and your $5 will be refunded.

Take the pine-bath rest cure in your own bath tub!

The sample flacon contains enough for four luxurious baths. Try them, and if you are not completely satisfied, return the large bottle and your $5.00 will be refunded. We want you, who have never tried Balpine Pine Needle Bath Oil, to have this opportunity to know its beneficial properties and it is only fair that the trial should be made at our risk. A spoonful of this marvelous Balpine in your bath will open up pores, soften your skin, stimulate sluggish circulation and banish that Spring weariness. Buy it . . . try it! (Mail and phone orders filled.)

WHITEHALL 6500

Blum's • Vogue
630 SOUTH MICHIGAN AVENUE

Blum Fashions Now Drastically Reduced to Cost or Less!

Clearance Sale

THE MOST IMPORTANT EVENT OF THE YEAR STARTS TOMORROW

Daytime Dresses . . . . . $25 to $45
Formerly to $125 . . . Prints, plain crepes, sheers

Evening Gowns . . . . . $25 to $50
Formerly to $195 . . . Chiffons, laces, crepes

Spring Coats . . . . . . $29.75 to $55
Untrimmed. Formerly to $110. Fur trimmed, 1/2 Price

Spring Suits . . . 2 and 3-Piece 1/2 off

– And on the Main Floor –

"Little Vogue" Dresses . . $10 to $19.75
Formerly to $55 . . . Printed and plain crepes for town

"Little Vogue" Coats Values to $55 $15 . . $25

"Little Vogue" Gowns . . $15 to $29.75
Formerly to $75 . . . For dinner and evening wear

Knitted Fashions . . . . . } 1/2 off
Children's Coats, Suits (at Blum's-Vogue only) . . . } 1/2 off
Negligees . . . . } 1/2 off

Hats . . . Formerly to $25 . . now $5

Blum's-North Town and Country Blum's-Evanston Blum's-Lake Forest

Ronald Balcoms Join New York's Gay Social Whirl

Rumors of Kirby-Waller Betrothal Current Among Younger Set.

By Nancy Randolph.

NEW YORK Threatened litigation over the will of her late father, Col. H. H. Rogers, is no damper on the spirits of the thrice married Millicent Rogers Salm Ramos Balcom. Mrs. Balcom and her current bridegroom, Ronald Balcom, have been doing the town, with the aid of the gay younger set, since their recent return from Europe.

This is in distinct contrast to Mrs. Balcom's virtual retirement from the town's night life after her second marriage to the handsome Argentinian, Arturo Peralto Ramos. She and Ramos retired quietly to Tuxedo Park and during the last few years of their life together lived abroad.

The other night Mrs. Eddie Duchin, the former Marjorie Oelrichs, played hostess to the Balcoms. Mrs. Balcom, who belongs to any list of ten best dressed girls, was in a sleek black crêpe number with a longish train. When she got up to dance she caught up the train with a big diamond butterfly poised just above her left knee. Other than the diamond butterfly her jewelry was of heavy gold.

New Yorkers Expect to Hear Kirby-Waller Announcement.

Mrs. Balcom and her son, Peter Salm, received the lion's share of the Rogers' millions through the terms of her father's will.

The putters-together of 2 and 2 have it figured out that an announcement is due any minute from the Gustavus T. Kirbys that their only chick, Wilhelmine, is engaged to Tom Waller of Warrenton, Va.

Ever since something happened to what looked like a promising romance between the Kirby heiress and Mr. Waller's partner, North Fletcher, the former has been dancing constant attendance on the blonde and Viking like Miss Kirby.

Mr. Waller and Mr. Fletcher are partners in the Virginia stable at Warrenton, Va., and train horses there, and at Camden. The former is well known in horse circles in the north, and visits here frequently when there is racing at Belmont.

Miss Kirby Made Debut in the Winter of 1931.

Miss Kirby made her debut in the winter of 1931-'32 at a ball at Pierre's. It was one of the grandest parties of that depression ridden winter.

While there are any number of young and good looking grandmothers around town, you can count the youthful looking grandfathers on the fingers of one hand.

Nearly two weeks ago a son was born to the Robert A. Moffetts of Chicago, who have named their infant James A. Moffett III. This makes the senior James A. Moffett the most youthful grandfather in these parts. Jimmy Moffett, who is this side of 50, looks this side of 40.

The mother of little Jim III. is the former Ruth Marian Quigley, daughter of the Frank T. Quigleys of Cleveland and Palm Beach. Her husband is the eldest son of the former chairman of the federal housing commission.

Tuxedo Park Celebrates Fiftieth Year May 31.

On May 31 Tuxedo Park, one of the nation's most exclusive real estate developments, celebrates its fiftieth anniversary. Behind its locked gates lives the swankest group outside of the old Newport set. As a suburban group it rates as the most socially important in the east.

Many of its original first families still maintain residences there. The Pierre Lorillards, senior and junior, may well be called the kingpins of Tuxedo Park. The first Pierre Lorillard, father and grandfather of these two men, was the founder of this Ramapo community.

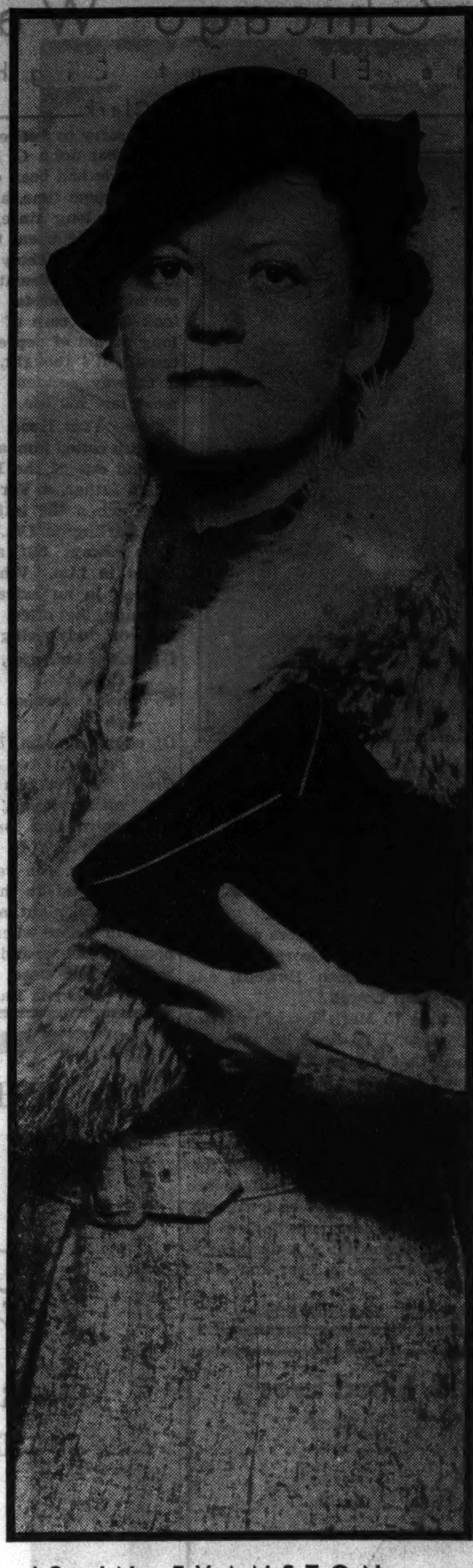

HOME IS IN EVANSTON

Mrs. Charles W. Crowe is a recent addition to that large group of young matrons in Evanston. She is the former Mary Jane McMillan, and her marriage to Dr. Crowe took place Feb. 22 in Fort Wayne, Ind. Dr. Crowe took his bride to Honolulu on a wedding trip. [TRIBUNE Studio Photo.]

Clothing Needs of Trousseau Listed Today

Etiquet Editor Suggests Representative Items of Personal Wardrobe.

By Helen Bartlett.

THE article published last Sunday, listing the linen requirements of the bride's trousseau, together with the suggested items for the personal wardrobe which we are offering today, gives the prospective bride a complete list of the requirements for the average young couple of average means and with average needs. Here again the list may be cut down or elaborated upon to suit the individual.

In buying clothes a girl should be careful to consider what the circumstances of her life will demand. If she is moving, on marriage, from a small town to a large city, she will need formal frocks and smarter things generally than she needed before. If she is moving to the country or a distant suburb her wardrobe should be selected with just that environment in mind.

LINGERIE AND ACCESSORIES.
Two negligees.
Six nightgowns.
Six sets of underwear for daytime wear.
Two sets for evening wear.
Six pairs hose for daytime wear.
Three pairs sheer hose for evening.
One pair sports shoes.
Evening slippers to match gowns.
Six pairs washable street gloves.
One pair white kid for afternoon wear.
One pair long white kid for evening wear.
Two dozen handkerchiefs.
One pair street shoes.
Two pairs afternoon shoes.
Two daytime bags to match costumes.
One evening bag.

If a girl is married in spring her immediate clothes need will be for summer things. This list might do:
One coat for all occasions.
One ensemble for town street wear.
Two crêpe or chiffon dresses.
Two simple wash dresses.
Two daytime dresses, pastel colors.
Two street hats.
One afternoon hat.
Two evening or dinner dresses.
One evening coat.

The winter wardrobe necessarily is larger. Ordinarily it would be covered by this list:
One fur coat.
One cloth coat.
One cloth dress.
Two silk dresses.
One heavyweight ensemble.
Two hats for street wear.
One afternoon hat.
One formal evening gown.
Two dinner gowns.
Two afternoon frocks.
One evening wrap.
One evening bag.
Two bags to match costumes.

And, in addition, whether for winter or summer, the bride who is going to keep house should have four or five attractive house dresses, two or three tea aprons, and one cover-all apron for work in the kitchen.

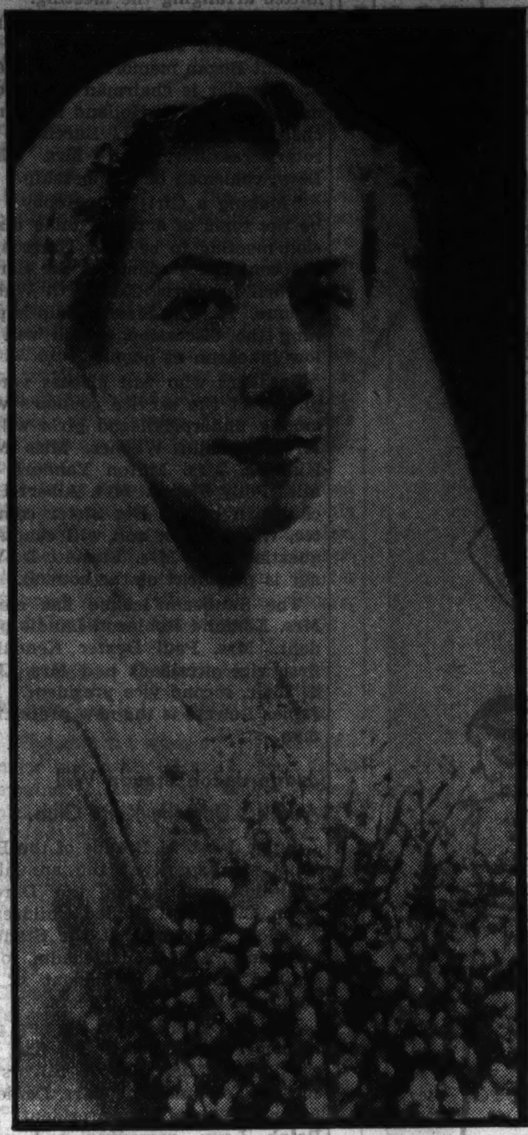

WEDDING ANNOUNCED

Mr. and Mrs. Harry McLerie of Beverly Hills announce the marriage of their daughter, Marjorie, to Milton Ward Blackmars of East Orange, N. J. The wedding took place on April 30. [Du Bois the Drake Photo.]

Neumode
• • HOSIERY • •
"DEPENDABLES"
PRACTICAL CHIFFONS

A maximum of wear and appearance distinguishes these hose. Sheer and ringless, they're also designed for service. Javatan is a conservative shade. 89c

17 NEUMODE HOSIERY SHOPS IN CHICAGO
16 S. Michigan Ave. 55 E. Randolph St. 1033 E. 63d St.
19 W. Jackson Blvd. 1607 Belmont Ave. 6761 Stony Island Ave.
170 W. Adams St. 4725 Lincoln Ave. 2032 E. 71st Street
80 W. Washington 4641 Broadway 1145 Lake, Oak Park
79 W. Monroe St. 4626 Sheridan Rd. 631 Davis, Evanston
18 E. Adams St. NEW SHOP—1641 Howard St.
AND 52 OTHER NEUMODE SHOPS IN THE MIDWEST

Saks Fifth Avenue
CHICAGO
669 MICHIGAN AVENUE NORTH

Half Price Sale
of Spring
SUITS, DAYTIME and EVENING DRESSES, ENSEMBLES and MILLINERY

DAYTIME DRESSES
ORIGINALLY 39.75 to 110.00. NOW HALF PRICE 19.87 to 55.00
DINNER and EVENING DRESSES
ORIGINALLY 55.00 to 185.00. NOW HALF PRICE 27.50 to 92.50
SUITS and ENSEMBLES
ORIGINALLY 55.00 to 185.00. NOW HALF PRICE 27.50 to 92.50
THIRD FLOOR

MME. MARGUERITE
SALON MODERNE ORIGINAL MODELS
NOW HALF PRICE AND LESS
SECOND FLOOR

DEBUTANTE SUITS
ORIGINALLY 29.75 to 49.75. NOW HALF PRICE 14.87 to 24.87
DEBUTANTE DAYTIME and FORMAL
ORIGINALLY 29.75 to 39.75. NOW HALF PRICE 14.87 to 19.87
DEBUTANTE ENSEMBLES
ORIGINALLY 55.00 to 69.75. NOW HALF PRICE 27.50 to 34.87
FOURTH FLOOR

MILLINERY
STREET FLOOR . . . HATS
HATS ORIGINALLY 10.75 to 38.00. NOW . . . 5.37 to 19.00
DEBUTANTE MILLINERY . FOURTH FLOOR
HATS ORIGINALLY 5.00 to 12.75. NOW . . . 2.50 to 6.37

ANNUAL MAY SALE OF FINE SILK STOCKINGS
3 PAIRS FOR 2.85
No. 611—Our 3 thread walking sheer for daytime. No. 200—Our 2 thread super-sheer for evening. Sizes 8 to 11. Colors: Ponce de Leon, Indian Tone, Rose Dijon, Sun Bronze.
Mail and Phone Orders Filled on THIS ITEM ONLY—Whi. 6500

ALL SALES FINAL, NO RETURNS, NO C.O.D.'S

MARTHA WEATHERED
SPRING CLEARANCE
A PROFUSION OF EXCEPTIONALLY RARE BARGAINS IN THE SEASON'S SMARTEST CLOTHES

WOOL SUITS—Tailored and dressy, two and three-piece. All colors and tweeds.
$25 to $125

COATS—Fur trimmed and plain . . . Something for every occasion.
$35 to $235
Many lovely evening wraps greatly reduced in price.

AFTERNOON GOWNS—In all fine materials and colors . . . Many cloth dresses included . . . We have grouped this division
$19.75 $25 $39.75
Also a lovely selection in higher ranges.

DINNER and EVENING GOWNS—All of the newest fabrics and colors. Formerly priced from $49.50 to $265.
Now $15 to $110

All Millinery and Sportswear Greatly Reduced in Price

MARTHA WEATHERED SHOP
IN THE DRAKE
WEATHERED MISSES SHOP
950 NORTH MICHIGAN AT OAK
NO EXCHANGES OR RETURNS TO STOCK • ALL SALES FINAL

BETTY WALES Offers
Reductions of 33⅓ to 50%
and in many cases, even more
ALL REMAINING SPRING FASHIONS MUST BE CLOSED OUT AT ONCE

DRESSES
Street, sports, afternoon and dinner models to wear now and way into the summer. Crepes, prints, sheers, wools.
formerly to 22.75 Now $8
formerly to 29.75 Now $12
formerly to 49.75 Now $16
formerly to 69.75 Now $22

COATS
Untrimmed and luxuriously furred models in Forstmann's and other fine woolens. Swagger, novelty, fitted and sports styles.
formerly to 29.75 Now $16
formerly to 49.75 Now $22
formerly to 79.50 Now $38
formerly to 125.00 Now $58

SUITS
Furred and untrimmed styles . . . swagger, three-piece, man-tailored and dressmaker types. Colors and sizes galore.
formerly to 29.75 Now $11
formerly to 39.75 Now $16
formerly to 69.75 Now $22
formerly to 95.00 Now $39

HATS
Felts, straws and fabrics in black, navy and light colors. A wide variety of styles. Hats you'll wear for weeks to come.
formerly to 16.50 Now 2.95

ALL SALES FINAL
Betty Wales Shop
172 NORTH MICHIGAN AVE.

Women Voters of State Are to Meet Here

Illinois League Members to Assemble in City Tomorrow for Conclave.

FROM all over the state members of the Illinois League of Women Voters will converge on the Palmer house tomorrow for the annual state convention.

Opening with a breakfast at noon tomorrow, the three day meeting will be devoted to discussion of taxation, minimum wages, unemployment insurance, public health, education, and the coming presidential campaign. A dinner Tuesday night to which men are being invited and the closing luncheon Wednesday, at which women civic leaders of the state will be special guests, will be high points of the convention program.

At the breakfast tomorrow noon in the red lacquer room of the Palmer house, presidents of local leagues will describe their activities of the past year.

In the afternoon the department of government and economic welfare will present Miss Anne Davis, supervisor of the minimum wage division of the Illinois state department of labor, in a discussion of "The Minimum Wage," and Miss Grace Abbott, professor of public welfare at the University of Chicago, will discuss "Unemployment Insurance."

Mrs. Walter Greenough Is to Speak on Taxation.

Mrs. Walter S. Greenough, national chairman of the league's department of government and its operation, will speak on "Taxation" tomorrow afternoon. At a third meeting at the same time an institute will be led by Mrs. Raymond S. Simons, state chairman of the department of government and the legal status of women. Mrs. Franklin Davis of Peoria, Mrs. Beatrice Podell of Chicago, and Miss Vera Binks of Kewanee will speak at this session.

Several department dinners are planned for tomorrow evening, among them one by the department of government and its operation, at which Jerome G. Kerwin, associate professor of political science at the University of Chicago, will discuss "Political Parties in the Coming Campaign."

Various Departments Will Present Speakers at Dinners.

The department of government and child welfare will present as speakers at a dinner Miss Pearl Hart, public defender of the Woman's court; Miss Gertrud Kroeger of the Rosenwald Foundation, and Mrs. Florence Fifer Bohrer, director of the national league and vice president of the Illinois conference of social welfare.

Eugene S. Lawler, professor of education at Northwestern university, will address a dinner of the department of government and education, and Harry D. Gideonse, associate professor of economics of the University of Chicago, a joint dinner of the government and economic welfare and government and foreign policy departments. Mr. Gideonse will talk on "Reciprocal Trade Agreements."

Legal Status to Be Viewed from Standpoint of Social Hygiene.

Dr. Rachelle S. Yarros, director of the Illinois league, will address a dinner of the department on the legal status of women on "Legal Status as Seen from the Viewpoint of Social Hygiene."

Mrs. Frank P. Hixon, president of the Illinois league, will conduct the business sessions on Tuesday and Wednesday, when a program of work will be adopted for study and support during the coming year. Mrs. Carroll H. Sudler is chairman of the convention.

MRS. FRANK P. HIXON.

A number of Chicagoans will go to Detroit, Mich., for the 23d annual congress of the National Society of New England Women tomorrow, Tuesday, Wednesday, and Thursday.

Four Day Program Is to Have Many Highlights.

Highlights of the four day program are the national board meeting tomorrow morning, a memorial service tomorrow evening, the opening congress session Tuesday morning, the election of officers and the convention banquet Wednesday, and the installation of officers Thursday. Interspersed with business sessions will be trips to points of interest in Detroit.

Also occurring this week is the annual convention of the Illinois department of the Daughters of Union Veterans at Moline, Ill. The preliminary sessions tomorrow will be followed by the formal opening Tuesday morning, with a memorial service, nomination of officers, and a camp fire.

Wednesday a fathers' and daughters' banquet will climax a program opening with a G. A. R. parade and including the election of officers and a fellowship luncheon. Thursday a granddaughters' breakfast will precede a business session and the installation of officers. Mrs. Mary Scott Forrest of Chicago, president of the Illinois department, will conduct all sessions of the convention.

The Illinois Congress of Parents and Teachers has launched its annual summer roundup whereby children who will enter school next fall are examined for physical defects and are given treatment before the opening of school. Last year nearly 9,000 children were examined. Mrs. Leonard H. Graf of Elmhurst is state chairman of the roundup.

Meeting to Launch Officially Permanent Memorial Fund.

Tribute will be paid to the late William J. Bogan, superintendent of schools, at a city-wide memorial meeting next Sunday afternoon at Lane Technical High school, Addison street and Western avenue. Mr. Bogan was principal of this school for many years. Nathaniel Leverone, chairman of the civic affairs committee of the Chicago Rotary club, heads the committee arranging the meeting.

The meeting officially will launch the drive for subscriptions to a permanent Bogan memorial fund. Henry P. Chandler is chairman of the committee, with Mrs. Holland Flagler cochairman; Edward L. Burchard, secretary-treasurer, and Mrs. Emile Levy, chairman of membership.

"Making a Girl Your Hobby" will be the topic of a round table discussion meeting to be held Thursday in the conference rooms of the Service Council for Girls, 203 North Wabash avenue. The Big Sister group is planning the discussion, which will follow luncheon at noon.

Speakers who will discuss various phases of the service council's work among underprivileged girls will be Mrs. Franklin Wagner, Miss Mary Kinsella, Mrs. Milton Yondorf, and Miss Polly Fisher. Mrs. Albert Held, chairman of the Big Sister committee, will preside, and will conduct a question box. Mrs. Burnett D. Warner is president of the council.

The Sunbeam league has elected Mrs. Edmund Robinson Landis president. Mrs. Paul Dexter Kendall is first vice president and Mrs. Clyde S. Blair, second vice president. Mrs. James Bowers is the new press chairman.

Judge Jacob Braude Will Address Dorothy Kahn Club.

Judge Jacob M. Braude of the Boys' court will speak at the annual installation meeting of the Dorothy Kahn Club for Crippled Children at 2 o'clock tomorrow at the Standard club. Mrs. A. B. Counselbaum, founder and honorary president of the club, will install the officers.

Mrs. R. David Katz is the new president; Mrs. Samuel Gofen, first vice president; Miss Evllyn Silverstine, second vice president; Mrs. Daniel H. Levinthal, third vice president; Mrs. Ralph Levy, recording and corresponding secretary; Mrs. Ivan Yaseen, financial secretary; Mrs. Herbert B. Weltman, membership secretary, and Mrs. D. B. Metzner, treasurer.

Mrs. Edwin Bensinger, Mrs. Sol T. Smith, Mrs. Harold Stein, and Mrs. Emanuel Wexler are new members of the board of directors.

New officers will be installed by Johanna No. 9, United Order of True Sisters, at its final regular meeting of the year at 1:30 o'clock Thursday at Sinai Social center. Mrs. L. C. Smith is president; Mrs. I. Fruhling, first vice president; Mrs. Henry Schweitzer, second vice president; Mrs. Joseph Braun, financial secretary; Mrs. S. A. Goldberg, treasurer; Mrs. M. Teller, corresponding secretary, and Mrs. Arthur Beiersdorf, recording secretary.

Paris Pattern Summer Frock Has Genuine French Styling

No. 5137—The Paris pattern for this frock is available in sizes 14 and 16, and in 36, 38, and 40 inches bust measurement.

By Bettina Bedwell.

PARIS.—[Special.]—This Paris pattern, No. 5137, gives you the opportunity to make a summer frock that will have genuine French chic and that is perfect for parties, luncheons, and any kind of afternoon occasion.

The original model might be followed faithfully by those who use this pattern, for the dress was made of white eyelet embroidered cotton, which is easy to launder and delightfully dainty and appealing. The ruffle down the side of the blouse was lined white organdy, and down the side front of the skirt, below it from organdy is set in. The dress fastens the belt, a single plait of white under the ruffle and plait and may be ironed flat. The short sleeves end in crisp ruffles of the material. The belt of the French model was made of black velvet ribbon with a pearl buckle.

Printed silk or cotton also would be charming for this dress.

Order for Paris Pattern
Chicago Tribune Paris Pattern,
160 Fifth Ave., New York City.

Inclosed please find $............
Please send me Paris Pattern No. 5137.

Name ....
Address ....
City ....
Size ....

Name and address should be written or printed clearly on the dotted lines. Include 15 cents in stamps or coin for each pattern desired and mail order to the above address.

WEDDINGS

Belle Horn, daughter of Benjamin D. Horn, 1934 East 74th street, to Leonard Lazar, son of Mrs. Rose Lazar, 7743 Philips avenue, on April 22 at the Sherry hotel. Mr. and Mrs. Lazar will reside at 8031 Essex avenue.

Ruth Mary Schaffer, daughter of Mr. and Mrs. J. E. Schaffer, 6105 Kimbark avenue, to Marshall Beal, son of Mrs. John Beal of Aurora, on May 2. Mr. and Mrs. Beal are at home at 705 Lincoln Way East, South Bend, Ind.

Dorothy Lucille Anderson, daughter of Mr. and Mrs. J. Robert Anderson, 7049 Clyde avenue, to Robert Burns Innes, son of Mrs. Robert Innes, 1949 East 72d street, on May 29 at St. Paul's Universalist church, 60th street and Dorchester avenue. There will be a reception following at the Anderson home. After a short wedding trip Mr. Innes and his bride will reside at 7049 Clyde avenue.

Florence E. Wilson, daughter of Mr. and Mrs. R. C. Haimbough of Williamsville, N. Y., to Armin J. Keller, son of Mr. and Mrs. A. H. Keller, 6040 North Claremont avenue, on June 6 in Williamsville. After a trip through Canada Mr. Keller and his bride will live in Chicago.

Betty Hanna, daughter of Mr. and Mrs. F. A. Hanna, 1910 West 107th street, to James Philip Kirk, son of Mr. and Mrs. J. C. Kirk of Moline, Ill., on May 2 at the home of the bride's parents. Mr. and Mrs. Kirk will reside at 708 West 47th street, Kansas City, Mo.

Hazel May Leonard, daughter of Mrs. G. Denend, 624 West 31st street, to C. H. Carlson on May 10 at Mrs. Denend's home. Mr. and Mrs. Carlson are making their home with Mrs. Denend.

When Chicago Was Young

The Elegant Eighties

By Herma Clark

Letters from Martha Freeman Esmond to her friend Julia Boyd of New York.

Chicago, March 31, 1887.

DEAR JULIA: It was thoughtful of you to send me a catalogue of the auction sale of the art treasures of the late A. T. Stewart. Did you attend the sale the day they disposed of the statuary? Newspaper reports indicate that this part of his collection fared rather badly at the hands of the buyers. Think of Hiram Powers' "Greek Slave" not bringing an offer of more than $5,000, when Mr. Stewart had paid $15,000 for it! And imagine Harriet Hosmer's "Zenobia in Chains" eliciting a bid of only $1,000! I'm glad the auctioneer retired them, for surely some one will offer more for these masterpieces.

The paintings in the collection seem to have been more popular. I didn't hear who bought Rosa Bonheur's "Horse Fair," her best work, I suppose, but it would be too large for any private gallery. Meissonier's "1807" must be lovely. I wonder if it could possibly bring $120,000. That is a large sum of money.

Don't you wish you could have attended the entertainment held in Boston yesterday to raise funds for the Longfellow memorial? The names on the program made up what is usually called a "galaxy." [Will, looking over my shoulder, says this group of authors can hardly be galled a gal-axy, when there's only one gal in it . . . Julia Ward Howe]. I heard Mrs. Howe once in Chicago, when she read her "Battle Hymn of the Republic," but it would be inspiring to see and hear her, surrounded by great writers.

Mark Twain, American humorist.

Mark Twain was the brightest star there, to my mind, with his reading of "English as She Is Spoke" . . . his comments on a collection of answers to school examination questions. Will says he'd be willing to wager that the humorist chose, as one of these funny mistakes, the statement of a pupil that "Holmes is a very profligate and amusing writer," for that "profligate and amusing person" was on the program, too, and recited his "Chambered Nautilus." I'd go a long way to hear that.

Others of the entertainers were Edward Everett Hale, George William Curtis, William Dean Howells, and James Russell Lowell.

Returning to Mark Twain's part of the program, I do hope he gave the audience that delicious definition of the constitution, found in an examination paper: "The Constitution of the United States is that part of the book, at the end, which nobody reads." Another good exposition, in the line of civics is: "Congress is divided into civilized, half civilized, and savage." And one of the best definitions of all, I always thought, is: "A demagogue is a vessel containing beer and other liquids."

Speaking of American literary men, I was sorry to notice in the morning paper that John G. Saxe has passed away. He had been out of the public eye for some time, and I thought he had died long since, but it appears that he has been the victim of a dreadful melancholy which led him to live in retirement. He didn't even see his old friends. His son's family took loving care of him during this long period of depression, which was caused, it's thought, by his being in a railway accident in which he almost lost his life.

"The Tom Hood of America," the English called him, and his verse does remind one of the English humorist. Will's father, a Vermont man, knew Saxe, when the latter was editor of the Burlington [Vt.] Sentinel, so we have always felt a proprietary interest in him. When Will indulges himself in an extra nap on Sunday morning, he often quotes the Saxe lines on early rising:

I like the lad, who, when his father thought
To clip his morning nap by hackneyed phrase
Of vagrant worm, by early songster caught,
Cried: "Served him right! It's not at all surprising!
The worm was punished, Sir, for early rising!"

Of course, the really clever reply to this would be that the worm had been out all night, and was returning home in a daze when he was pounced upon by the up-and-doing bird. And now I must close. Much love from,

MARTHA FREEMAN ESMOND.

FOOTNOTES.

John Godfrey Saxe [1839-'87] was one of the nation's most widely read humorous rimers in the '70s. "Growing Old" is another of his excellent verses.

We print a rime just received about the Presidents of the United States, because it dates back to the '60s, and was written by a relative of one of our readers. Oscar C. Hayward, Winnetka, Ill., who writes: "This poem, rather crude, was written in 1868 by one of my aunts and copied by my father."

The Presidents.

First stands the lofty Washington,
That noble, great, immortal one.
The elder Adams next we see
And Jefferson comes number three.
Then Madison is fourth, you know,
The fifth one on the list, Monroe;
The sixth one Adams comes again
And Jackson seventh in the train;
Van Buren eighth upon the line,
And Harrison ranks number nine;
The tenth one Tyler in his turn,
And Polk eleventh, as we learn.
The twelfth one Taylor took the lead,
Fillmore, thirteenth, did him succeed;
The fourteenth, Pierce, marched on his way;
Fifteenth, Buchanan had his sway;
Lincoln, sixteenth, the patriot, martyr.
More honored none shall follow after.
Johnson, the seventeenth and last,
Still lives to close the illustrious past.
Now let us stop, until we see
Who our next President will be.

Youth—Sparkle for Tired, Lined Eyes

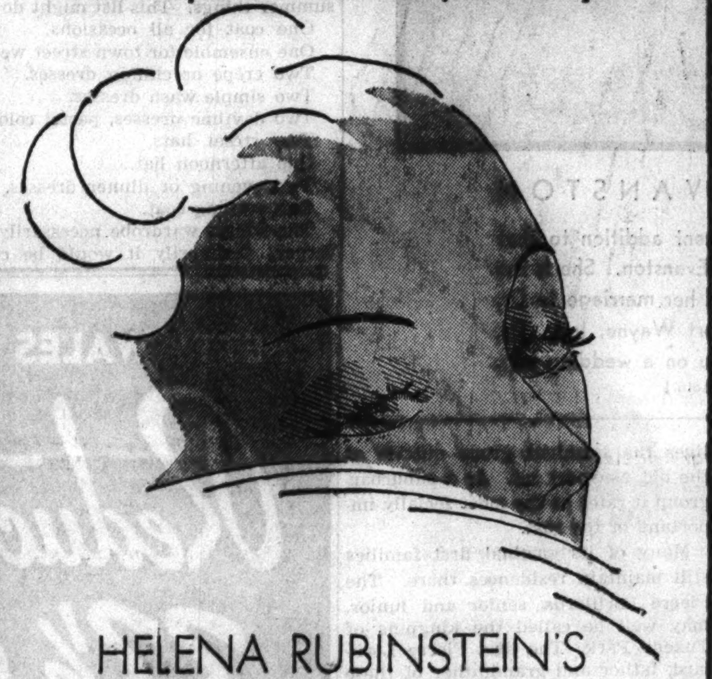

HELENA RUBINSTEIN'S SPECIAL EYE CREAM

• YOUTH FAILS FIRST at your eyes! Give your eyes the specific care they need—with Special Eye Cream by Helena Rubinstein. Its wholesome, gentle nutrients are quickly absorbed. Soon crepiness and crows'-feet fade away. Your eyes look larger and rested. They have reclaimed the sparkle of youth!

Available at the Salon and all smart stores.

2.00, 3.50, 6.00

At the Salon of Helena Rubinstein, the famous Special Eye Treatment is given by her trained attendants . . . telephone Whitehall 4241.

helena rubinstein
PARIS — 670 N. Michigan Ave., Chicago, Ill. — LONDON

© 1936, H. R., INC.

THIS WEEK ONLY

Elorda Gold Creams

INTRODUCTORY PACKAGE
$3.00 VALUE FOR $1.00

This lovely Introductory Package brings you the new, fascinating Elorda Gold Creams—Preparatory and Revitalizer—the latest and newest gift of science to beauty care. It's a splendid opportunity to try the only Creams that cleanse and revitalize your skin with gold—the same scientific gold used by modern skin specialists. Mail and telephone orders.

REGULAR ELORDA COMBINATION PACKAGES 5.00 & 7.50

COSMETICS—STREET FLOOR
Also Oak Park and Milwaukee Ave. Stores.

Elorda Preparatory Cream for Cleansing
Elorda Revitalizer Cream for Toning

A Great Store in a Great City
THE FAIR
STATE, ADAMS and DEARBORN STREETS
Oak Park—Lake at Marion St — Milwaukee Ave. at Wood St.

McAVOY
INCORPORATED
615 NORTH MICHIGAN AVENUE

CLEARANCE SALE

Day Dresses	from	$20
Evening Gowns	from	$25
Coats	from	$35
Hats	from	$5

STANLEY KORSHAK
THE "900" BUILDING
912 North Michigan Avenue

CLEARANCE
Season's First Sale

Our Traditionally Fine Attire
All Fresh, Clean, Timely Clothes—Nothing "picked over"
AT OR BELOW COST

DRESSES	sport and day	were to $75	now $15 to $30
GOWNS	evening	were to $125	now $25 to $45
COATS	sport and street	were to $145	now $35 to $75
SUITS	sport and street	were to $165	now $35 to $75
WRAPS	for evening	were to $110	now $25 to $45
HATS	any spring model	were to $35	now $5
IMPORTS	and our originals	were to $295	now $65 to $95

Early Shopping Advised — All Sales Final

Bring LIFE, LUSTRE and COLOR to YOUR HAIR—this harmless, odorless vegetable rinse will do it

Attractive hair can be made doubly beautiful by giving it lustrous, gleaming highlights. And dull, faded, streaked hair can now be made radiant and colorful . . . without risk of harm to the scalp or hair, without a lot of trouble and fuss.

HOW? By using Lovalon after each shampoo. Lovalon is the hair rinse approved by Good Housekeeping Bureau and used by beauty shops throughout the world. Lovalon does not dye, does not bleach—affects the hair in no way except to make it more beautiful. And certainly Lovalon is cheap enough to use—five rinses costs but 25 cents!

Try Lovalon. It takes but a minute to use. And you will be amazed at the sparkle and silken softness it gives your hair. Lovalon comes in twelve shades.

Get the 25 cent size Lovalon at any drug or department store, or a trial size at any ten cent store. Or, have any beauty shop give you a Lovalon rinse.

LOVALON
—a Fountain of Youth for Your Hair

Patricia Ellis Reduces on a Six Day Diet

Young Film Star Loses 12 Pounds by Following a Plan Designed for Her.

By Antoinette Donnelly.

EVEN though Patricia Ellis is one of the cleverest young actresses in Hollywood, there's nothing about her off-screen personality to differentiate her from other 20 year old girls all over the world. She's interested in dates and clothes and parties and all the other gay, good times that go with youth, and she is one of the most active members of the younger set of the cinema capital.

In other words, she enjoys all the privileges that go with normal youth, and she suffers from the same problems.

Which means that when she's not working on a picture her days are spent in a lively round of luncheons and bridge parties, in drives up the beach on picnics, in tea parties at the club after games of golf or tennis. And her evenings are devoted to dinners and dances and midnight gatherings of the crowd for hot dogs and coffee.

And this normal young girl's life that Pat leads away from the studio results in just the same thing for her that it does for most girls of the rather tall, softly rounded, blonde type, whether in Hollywood, Chicago, New York, or Elephant Gap—OVERWEIGHT! Too many salted nuts, caviar canapes, whipped cream desserts, and fancy ice creams equal too many pounds in anybody's language.

Soo-o-, one fine day Pat looked at herself in the mirror, noticed that her frock was a bit tight, and she decided to take herself in hand and take off the unwanted poundage. Result, she went on a diet and lost 12 pounds in three weeks, and she insists that she's going to stay on the diet to keep them off, it's such a grand diet.

As to the diet itself, it's a six day affair, because Pat goes on a liquid diet for one day every week. She considers that a good thing for any one, whether overweight or not, as it gives the entire body a chance to "catch up" with itself and to rest and relax thoroughly.

But for the six days this is what Pat eats:

First Day

BREAKFAST.

½ grapefruit
2 slices rye bread toast
½ pat butter
Bit of honey
Black coffee with one loaf sugar

LUNCH.

1 rib lamb chop [1 inch think] broiled
Good sized portion peas
1 baked potato
½ head lettuce salad with vinegar, pepper and salt
1 slice gluten bread
1 scoop ice cream [any flavor]
Black coffee without sugar

DINNER.

1 cup clear soup or bouillon
2 toasted crackers
Lettuce, tomato, and hard cooked egg salad without dressing, only salt
Water ice
Demi-tasse

Second Day

BREAKFAST.

4 stewed prunes
1 slice gluten bread toast
¼ pat butter
Black coffee with 1 loaf sugar

LUNCH.

1 slice rare roast beef [about ¼ inch thick]
Good sized portion string beans
Medium portion cauliflower [about 4 flowers]
Endive salad with vinegar, salt, pepper, and paprika, no dressing on it
1 slice gluten bread, no butter
Small saucer boiled custard

DINNER.

1 cup clear soup or bouillon
Carrot and cottage cheese salad [about 4 grated raw carrots, 1 ice cream scoop cottage cheese], tiny bit French dressing made with mineral oil.
1 slice rye bread toast, no butter
Water ice
Demi-tasse

Third Day

BREAKFAST.

1 sliced orange
2 thin slices cut from French brioche toasted, no butter
Black coffee with 1 loaf sugar

LUNCH.

2 medium slices well cooked roast lamb
About 8 stalks fresh asparagus with ¼ pat butter melted on
Good sized portion spinach
No salad
1 scoop ice cream [any flavor]
1 slice gluten bread
Demi-tasse

DINNER.

1 cup clear soup or bouillon
2 slices Melba toast
Combination salad with French dressing made with mineral oil
Water ice
Demi-tasse

Fourth Day

BREAKFAST.

Saucer fresh sliced pineapple
1 slice whole wheat toast, ¼ pat butter
Black coffee, 1 loaf sugar

LUNCH.

Good sized portion white meat of baked chicken
About six or eight brussels sprouts [depending on size]
Medium portion steamed carrots
Waldorf salad and no dessert: this sweet salad serves the two purposes
1 slice gluten bread, ¼ pat butter
Demi-tasse

DINNER.

1 cup clear soup or bouillon
2 toasted crackers
Cooked fresh vegetable salad with boiled salad dressing
1 slice gluten bread, ¼ pat butter
1 scoop ice cream [any flavor; the ice cream goes with this dinner because she had no dessert for lunch]
Demi-tasse

Fifth Day

BREAKFAST.

4 stewed apricots
1 slice rye bread toast
¼ pat butter
Black coffee with 1 loaf sugar

LUNCH.

Good sized portion baked or broiled lean fish with lemon for flavoring
Good sized portion broccoli
Saucer stewed tomatoes
1 slice gluten bread, ¼ pat butter
½ head lettuce with boiled salad dressing
Saucer gelatin [any flavor, without whipped cream]
Demi-tasse

DINNER.

1 cup clear soup or bouillon
1 slice Melba toast, no butter
Fresh fruit salad with boiled dressing
2 slices gluten bread toast, ½ pat butter
No dessert, as the fruit salad is sweet enough
Demi-tasse

Sixth Day

BREAKFAST.

1 whole stewed pear
2 slices very thin whole wheat toast
½ pat butter
Black coffee, 1 loaf sugar

LUNCH.

1 small broiled squab
Portion celery hearts
About six or eight small boiled onions
1 slice gluten bread
¼ pat butter
Escarole salad with French dressing made with mineral oil
1 scoop ice cream [any flavor]
Demi-tasse

DINNER.

1 cup clear soup or bouillon
2 toasted cheese crackers
Chiffonade salad with French dressing made with mineral oil
2 slices Melba toast, no butter
Demi-tasse

On the seventh day of the week [this diet can start any day] Miss Ellis goes on a liquid diet.

Please note several things about this diet. For instance, ice cream is the usual dessert for lunch. This is to give her a quota of milk, yet it is the most easily digestible of desserts and the healthiest. Also, sweets are not cut out entirely, although butter is cut down to an almost nonexistent state. That is, only ¼ pat is allowed per slice of bread or toast.

Miss Donnelly's authoritative articles, counseling women in matters of beauty and charm, appear every day in the feature pages of the Chicago Tribune.

[Copyright: 1936: By The Chicago Tribune-N. Y. News Syndicate, Inc.]

BRIDE OF THE MONTH

Mrs. Robert Lyle Finch Jr. is the former Jean Hunter, daughter of Mr. and Mrs. Irvine Mowat Hunter of 1517 Hood avenue, and granddaughter of the late Hugh Ritchie, for whom Ritchie court was named. The wedding took place on May 2 with the Rev. Charles Hull, rector of St. Paul's by the Lake, officiating. Mr. Finch and his bride are at home in St. Louis, Mo.

[Heinsen Studio Photo.]

Operas, Plays, Lectures Divert Society Here

Drama Committee of the Arts Club Presents Aristophanes' 'Frogs.'

[Continued from page two.]

England and tell English women that American women were way behind the times. As for the man who had lectured, "he was positively ignorant."

"Why are you dressed like a communist with a dark blue shirt and a red tie?" said she to him. "I thought American men wore fresh white linen and were smart!" remarked her ladyship. This was after the lecturer had asked the high born visitor for what party she had voted in the last Scotch elections, saying "I'll wager you voted for labor." Thereupon Mrs. Greville had high blood pressure—it was audacious to ask how she had voted; a matter between herself and God.

It was an exciting luncheon class, and the hostess, Mrs. Paul Welling, one of the gentlest of women, went to bed after it.

Mme. Paul Cuttoli Is a Charming Chicago Visitor.

Another foreign visitor, Mme. Paul Cuttoli came to Chicago with her strange, modernist tapestries, and found the city and everybody in it perfect.

She was delighted with the parties given for her, charming to every one she met. One had to see Mme. Paul Cuttoli's modern French tapestries several times in order to take them seriously. Hanging in the Arts club's galleries, these cartoons were executed in low warp beauvais point, from paintings of Georges Braque, Dufy, Fernand Leger, Lurcat, Henri Matisse, Picasso, and Georges Roualt. During the Arts club play "Frogs," I sat near Roualt's "Satan," a large head of much devilment, which rather spoiled the entertainment for me.

In fact most of the tapestries in the long gallery looked like paintings of the moderns at their worst. Queer, misshapen figures, strange colorings, erotic designs.

The smaller gallery, however, was another matter. After Friday's luncheon, following the talk of George Rowley on "The Chinese Exhibition at London," Arthur Heun made me look at and admire the pair of Braques in subtle tones, two still lifes, which, according to John Storrs, may remain in Chicago.

Mme. Cuttoli is a typical Frenchwoman. One would know her a mile away for a Parisienne. In plain black with a jabot of white tulle, a white chapeau, and white accessories, she was feminine indeed, and the guest of Mr. and Mrs. Arthur Meeker at one large table, while Mr. Rowley was lunching with the John Alden Carpenters' party. Mrs. Ernst Freund had other guests in honor of Mrs. John Holmes, wife of the admiral, soon to rejoin her husband on duty with the Pacific fleet at Hawaii.

Mme. Cuttoli's husband is senator from Algiers, or maybe he is a *deputé* and in Algiers. She established, in years past, a rug making industry among the natives. Six years ago she brought an exhibit of rugs here, and sold many. They were lovely things of simple color and plain, modernistic design, and rather large.

Edouard Herriot Writes Foreword to Catalog.

Edouard Herriot, former prime minister of France, wrote the foreword to her catalog. He says: "It may seem strange that one who signs these lines and several times has been responsible for the safety of the collections of the French republic should lend his name to these audacious experiments. It is, however, well that tradition should be given a good jolt, for it is the revolutionists of yesterday who are the 'classics' of tomorrow."

Mme. Cuttoli is said to be vastly rich, and the tapestries are a new development of her industry.

George Rowley gave a delightful illustrated talk on the Burlington house show. Each lecture heard so far has stressed different things. He had gone in for Chinese paintings. At the Friday club, Dr. Plympton of Minneapolis had a general résumé. Mrs. Chauncey B. Borland, when she spoke at Mrs. Crane's, showed slides of textiles and ancient weaves. Russell Tyson talked delightfully on potteries, and Charles Fabens Kelley's brilliant discourse largely favored the bronzes.

A large number of beaux attended this Arts club morning lecture—Noble B. Judah, Harold F. McCormick, Daniel Catton Rich, Arthur Meeker, Arthur Jr., Arthur Heun, Potter Palmer, John Palmer, John Storrs, and Charles B. Goodspeed.

Mrs. Robert Orr's Moving Picture Tea Is Unusual.

Things that were out of the ordinary last week—Mrs. Robert Orr's moving picture tea. Shown were pictures of Cranbrook, the Booth Foundation outside of Detroit, an educational center. Everybody present had a yen to go to school again, so beautiful is Kingswood, the girls' school of which a Chicagoan, Miss Margaret Augur, is head mistress. Dr. Nicholson, head master of Cranbrook, gave a short talk on the features of the boys' school and the foundation itself. The vast grounds and marvelous building are already settled into a look of timeless perfection, like an old English public school.

Mrs. Harold Amberg poured tea for Mrs. Orr, and among the guests were Mrs. Armory Perkins, Mrs. Arthur Cable, Mrs. J. Aldis Browne, and Mrs. James McNully.

Prettiest Print Frocks Are in Black and White.

There was another tea of the week at the Casino, Thursday, when one saw dancing by the loveliest little girls in vivid silk tunics. It was the class of Katherine Pearse, who comes from Kenwood way, and who led the *manoeuvres* in a robe styled of bright, plaid taffeta with golden rays. The children were little and big, and could already leap into the air like young Pavlowas, or drop to the floor as relaxed as kittens.

I was sitting with Mrs. Charles Swift, the radiant Claire, who was so impressed she decided to learn this graceful art herself. Hostesses of the tea, who all had daughters dancing, were Mrs. Graham Aldis, Mrs. Herbert Hyde, Mrs. Selim McArthur, Mrs. James H. Mitchell, Mrs. William S. Monroe, Mrs. Paul Russell, Mrs. Eugene Talbot, and Mrs. Quincy Wright. A number of tiny children were in the audience. Receiving was Mrs. William S. Monroe. Others there were Mrs. A. A. Carpenter, Mrs. Charles Dempster, Mrs. Silas Strawn, and Mrs. Robert M. Hutchins.

The best looking print frocks of the spring are black, patterned with a few tiny white figures. Mrs. Charles Garfield King's print has a few demure fishes turning somersaults. Miss Margaret Conover's has the same. Mrs. Charles H. Swift's dress has flights of tiny birds, and Mrs. Walter B. Wolf has little white elephants dotting her costume, which she calls her "Republican outfit." The belt buckle is two sizable elephants of ivory, head on.

A Great Store in a Great City

THE FAIR

STATE, ADAMS AND DEARBORN STREETS
Oak Park—Lake at Marion St. Milwaukee Ave at Wood St.

All This Week in Our Beauty Salon

MISS BROWNE . .

Consultant for the New

AUZELLO OF PARIS SCALP TREATMENTS

The most effective method yet developed for the correction of all common scalp troubles. Miss Browne is here to show you how these remarkable treatments not only recondition the hair but give it a satin-like luster. You may consult her without any obligation.

THE FAIR—Fourth Floor—State Street Store.

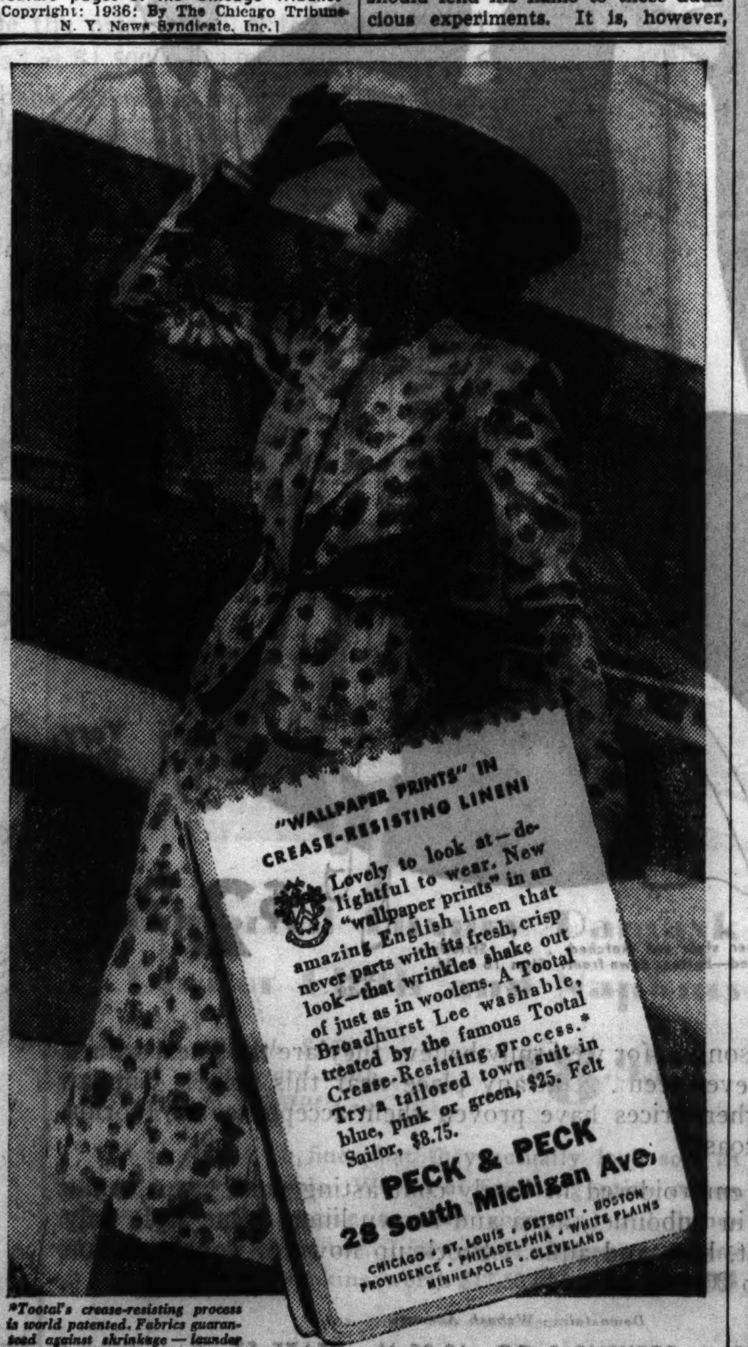

*Tootal's crease-resisting process is world patented. Fabrics guaranteed against shrinkage — launder perfectly. Follow directions on tag.

SPRING Clearance

SAKS FIFTH AVENUE

FOOTWEAR

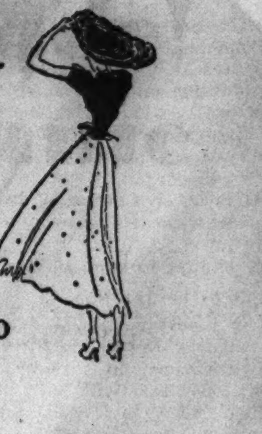

8·45

Formerly 11·75 to 18.50

STYLES: Pumps, straps, oxfords; variety of heel-heights.
MATERIALS: Patent leather, kidskin, calfskin, fabrics.
COLORS: Black, blue, brown and grey.
SIZES: All sizes and widths, but not in each model.

689 MICHIGAN AVENUE NORTH, CHICAGO

CHICAGO GROCERS UNITE IN GIVING YOU

FREE

4-oz. JAR OF JELKE'S GOOD LUCK MAYONNAISE

ACT AT ONCE WHILE LIMITED SUPPLY LASTS!

Your Grocer Makes This Amazing MONEY-BACK OFFER

Go to your grocer's today—purchase an 8-oz. jar of the new home-style GOOD LUCK Mayonnaise—receive free and as a gift a 4-oz. jar. Use the gift jar first and if you don't agree it's the finest mayonnaise you've ever tasted—return the 8-oz. jar to your grocer for full price refund. We will repay him.

This Amazing Offer Made Solely to Induce You to Try GOOD LUCK Mayonnaise—A Truly Home-Style Mayonnaise—Comes to You "Fresh as the Day It was Made" Due to New Vapor-Vacuum Pack Discovery.

The 4-oz. Jar FREE and Your Money Back On the 8-oz. Jar If You Don't Agree It's the Finest Mayonnaise You Ever Tasted!

BELIEVING that the remarkable new GOOD LUCK Mayonnaise deserves a remarkable introduction, local dealers have united in *giving away*, for a limited time only, a regular 4-ounce jar so that you may try it without cost!

Your grocer makes this amazing offer solely to induce you to try, without risk, the remarkable new GOOD LUCK Mayonnaise that is creating an absolute sensation among housewives everywhere. This true mayonnaise is made according to a home-style recipe, of ingredients such as you would use in your own kitchen. It's rich in eggs and has a delicious, mild flavor — not too tart, not too sweet — that adds new zest and enjoyment to all sorts of fruit and vegetable salads.

NEW SCIENTIFIC BLENDING

Carefully blended by an entirely new method, GOOD LUCK Mayonnaise has a creamy smoothness that will delight you the first time you try it—and it will keep its velvety texture even when used for frozen salads—won't separate like ordinary kinds. The New Vapor-Vacuum Pack brings GOOD LUCK to you "as fresh as the day it was made," and assures you that your own hands are the *first* to open the jar.

GET FREE MAYONNAISE TODAY

Remember: During this limited free offer you can try GOOD LUCK Mayonnaise without a cent of cost to you. So don't delay—get it from your grocer now—while limited supply lasts.

JOHN F. JELKE COMPANY • CHICAGO

WILL RAISE MONEY

Mrs. John S. Nagel Jr. is a member of the newly organized Junior Service league of the Chicago Maternity center, which limits its membership to 50 young women between the ages of 20 and 30. The league will raise money for the center by handling programs and concessions during the intercollegiate tennis matches at Northwestern the week of June 22.

[TRIBUNE Studio Photo.]

Third Spring All Illinois Exhibit Its Best to Date

High Standard of Paintings Will Give These Shows a Lasting Significance.

By Eleanor Jewett.

TWO important exhibitions opened yesterday. The Third Spring salon of the All-Illinois Society of the Fine Arts is hung in the third floor gallery, Stevens hotel. At the Fair store one finds the twelfth annual exhibition of the Chicago No-Jury Society of Artists. Comparison of the two exhibitions should be most profitable, and probably will leave the spectator much at sea as to "values." If this be art, then what of that? Speculation upon unseen exhibits may be decried, but it is an amusing sport, and in the present case cannot be too far afield. The All-Illinois and the No-Jury are probably the most antithetical of all the antithesis Chicago contains in matters artistic.

As one of the jury of selection for the All-Illinois show it is possible for me to give an approximately final opinion as to its merits, although one should never risk too much without seeing the paintings actually hung. From a juryman's standpoint this exhibit is the best the society has yet held, and the standard of craftsmanship is amazingly high. The society is rapidly advancing from any amateur standing it may have had, and is entering upon a professional footing that will give its shows lasting significance.

Frank V. Smith's Paintings Are Brilliantly Executed.

The Anderson galleries, 536 South Michigan boulevard, are showing a brilliant group of marines by Frank Vining Smith. There is no better current painter of boats and seas. Mr. Smith knows his sailing vessels from prow to stern, and paints them sympathetically and accurately, and always with an eye to their decorative and romantic qualities. His marines are, par excellent, the pictures for a man's library, lounge, or club. They hang well. You could not imagine tiring of one of them easily. They are sparkling and vital, and magnificently done.

While you are in the Anderson galleries be sure to see the superb still life by Frederic M. Grant. The arrangement is of a large, purple glass jar, a little fruit, and roses in a low, yellow earthenware bowl. The texture and the color are what make this the supreme achievement it is. Frederic Grant is one of the most brilliant painters, and one of the finest Chicago has ever had. The fact that he is exhibiting so rarely [it has been two years since his last one man show at Anderson's] is a great civic loss. His paintings of the Chicago Exposition were the best on that subject. They should have hung in the Art institute. They did hang in the Anderson galleries for a little while. Aside from these the Art institute could well find other of his canvases to show. That it does not is unfortunate, more so for us than for Mr. Grant, because he is recognized in other cities. Although one supposes it also would be gratifying to be a prophet with honor in one's own country.

News of Interest to Lovers of Art.

There is also in the Anderson galleries a charming blonde head by Paul Trebilcock, the most delightful thing of his we have run across in years. H. Dudley Murphy has two entrancing flower paintings, one of apple blossoms against a gold brocade background, and the other of purple iris. Mr. Murphy is another painter of whom altogether too little is being seen.

The North Shore Art league boasted a gay and sparkling show for its annual exhibit last week. The water colors were particularly fine. "Gay Monday," by Anita Willets Burnham, was most amusing, and "Borovikas," by Carol Lou Burnham, was animated and extremely gay. Among the oils, Mrs. Frederick O. Mason showed an interesting "Chinese Head" and a delightful "Spring Flowers." She is one of the talented artists of whom the league is proud. Among the other artists represented were Alice Mae Jackson, Elizabeth Englehard, Mrs. S. H. Lowes, Clark J. Lawrence, Frank Peyraud, Julia Sulzer Griffith, Margaret Kerfoot, and Helen Balfour Morrison.

An exhibition of water color drawings and etchings of sea, ships, and salts by Gordon Grant is the current attraction in the Ackerman galleries. It will continue to May 20. Mr. Grant is fortunate in his studies of "Salts," weather beaten men of the sea with rounded backs, gnarled hands, seamed faces, and bright eyes. His exhibit is well worth while, and the Ackerman galleries a delightful place in which to find an exhibition, because it is a treasure port of all sorts of other interesting things. Just now there are some excellent English paintings there, and several beautiful pieces of 18th century English furniture, as well as old silver and Sheffield.

Erel Osborn is holding a one man show in the Allerton gallery. He paints in a delicate, imaginative, and sensitive style that is most attractive. He suggests rather than recites. There is no cataloging of incidents in any of his pictures; rather, there is a hint of fact to a dram of fancy. His flower studies are "Frenchy," and his figure drawings are sometimes amusing and sometimes intriguing. One of the most charming paintings is a lovely "Madonna and Child." The battle field scene was shown in the Artists of Chicago and Vicinity exhibition at the Art institute this spring.

The Neoterics have a refreshingly colorful exhibit in the Findlay galleries, 424 South Michigan avenue. Helga Dean shows "Sewing," a youthful, jaunty canvas that catches the eye at once. Macena Barton has a stunning canvas in her portrait of Fritzi Brod. T. A. Hoyer offers quaint, meticuolous landscapes again, the "Pink Clouds" being a particularly fairy-like interpretation.

Walter Krawiec gives one of the best little paintings in the show, "Paddock Scene." The men at the rails are admirably real and the horse is a beauty. Julius Moessel offers a charming "Madonna." Emil Bisttram has a clear, gay "Poppies," and Roberti a decorative "Apples and Flowers." Anita Alexander shows "Portrait of Mr. A. K. Stearn," dark keyed and a bit wooden, and Emil Armin is amusing in "In a Merry Widow Hat." Julia Thecla is intriguing with "The Little Prince," and Tud Kempf offers a sensitive wood carving, "Plaque."

THROUGH SUN AND RAIN

A Frank Vining Smith painting from his recent series depicting sailing ships at sea. This glorious exhibit is now at the Anderson galleries, 536 South Michigan boulevard.

ART NOTES

The Katharine Kuh gallery, 540 North Michigan avenue, opened an exhibition last Monday of paintings by Gertrude Abercrombie, Bauchant, and Leger, and of sculpture by Viviano. The exhibit will run to June 13.

Reproduction have already entered into the Garfield Park Art galleries, a project that was begun with the intention of showing American paintings, and in many cases Chicago paintings. It seems a pity that only two such exhibits should have been held and then the building given over to reproductions of landscapes by foreign painters [from the 15th to the 20th centuries].

Reproductions are well enough in their place, but why they should be introduced under the auspices of the Art institute into a place definitly designed for showing American and Chicago art, it is difficult to understand. These reproductions will hang to August unless some one can persuade the commissioners to continue the oil paintings, such as those that first hung there. The Art institute store rooms have plently of other pictures with which to replenish the Garfield park rooms.

Hyde Park Active Place as Spring Comes to London

LONDON

Warm days have come to London and Hyde Park has blossomed. Riders in Rotten Row, some correctly dressed and many go-as-you-please. Sedate Scotch and English "nanies" pushing more or less coronated prams along the spotless walks. And around the famous tulip beds a shifting crowd of amateur gardeners, with pencils and notebooks, studiously taking down the names of attractive blooms, queer names, too, like Ouida, Prof. Francis Darwin, Copernicus, Plutarch, and Whistler.

Speaking of cyclists, the favorite practice of the cycling clubs this spring is to begin their runs at midnight. These clubs, which have from thirty members upward, both boys and girls, plan runs which they can make from midnight to 7 o'clock or so in the morning, arriving at some beach, where they breakfast, doze, possibly have a swim, and cycle back, again starting at midnight, when the roads are clear.

ENGAGEMENTS

Every wedding and engagement published in the Tribune must bear the signature of a member of the family, and must bear the address and telephone number of the signer. Announcements must reach the society editor by Tuesday noon of the week preceding publication.

Irene Goldberg, daughter of Mr. and Mrs. H. B. Goldberg of the Shoreham hotel, to Edward Heuberger, son of Mrs. Jennie Heuberger, 1511 South St. Louis avenue.

Shirley Jacobs, daughter of Mr. and Mrs. Alex W. Jacobs, 2818 West Thomas street, to Harry F. Shapiro, son of Mr. and Mrs. Morris Shapiro, 1314 North Rockwell street. The wedding will take place June 21.

Beatrice Frankfurter, daughter of Mr. and Mrs. Leo Frankfurter, 1417 Olive avenue, to Michael Kay. The wedding will take place this summer.

Jean Rosenblatt, daughter of William Rosenblatt, 1316 North Damen avenue, to Sol Laib of Chicago. The wedding will take place June 7.

Jeanette Elizabeth Trybom, daughter of Mr. and Mrs. Victor Trybom of Omaha, Neb., to Stanley Bernard Bergren, son of Mr. and Mrs. Alvin Bergren of Chicago. The wedding will take place June 1 in Omaha.

Beverly Ellis, niece of Mr. and Mrs. Harry Ellis, 6222 South Ashland avenue, to Irving Levy, son of Mr. and Mrs. Ezer Levy, 6023 St. Lawrence avenue. The wedding will take place June 21.

Ada Sachs, daughter of Mr. and Mrs. Hyman Sachs, 3804 West 16th street, to Sam Kogan, son of Mr. and Mrs. Frank Kogan.

Lola Evelyn Caine, daughter of Mr. and Mrs. Leon J. Caine, 162 Euclid avenue, Glencoe, to Marshall Ivan Wais, son of Mr. and Mrs. Hamon Wais of Chicago. The wedding will take place in June.

Muriel Alice Hoag, daughter of Mr. and Mrs. S. S. Hoag, 1044 East 43d street, to Edmond Roering, son of Mr. and Mrs. J. D. Roering of St. Cloud, Minn.

Rose Gerstein, daughter of Morris Gerstein, 4019 West 15th street, to Maurice D. Endliss, son of Mr. and Mrs. S. Endliss, 2101 South Springfield avenue.

Eleanor Betty Spivak, daughter of Mr. and Mrs. Harry S. Spivak of the Hotel Newcomb, Quincy, Ill., to Morton John Barnard of the Plaisance hotel, Chicago, son of Mr. and Mrs. Julius Barnard.

ORCHARDS IN BLOOM

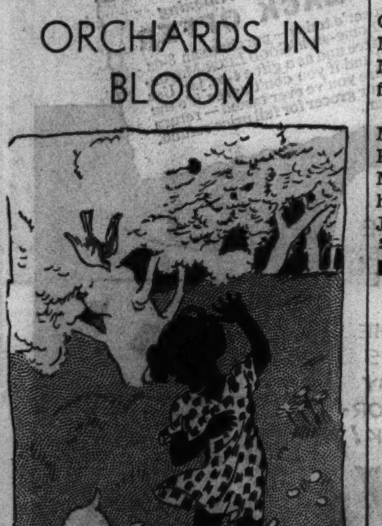

By Eleanor Jewett.

The trees are bathed in pink and white
Miraculously—over night—
And dandelions in golden throng
Run like a tinkling stream along
Each patch of grass in park and street,
Nuggets of gold under our feet.

In the woods the violets lie,
Carpets of pale blue fallen sky,
And trilliums with umbrella trim
Grow by the lake's wet, mossy brim.
But far more beautiful than these
Are the pale flowers that cloud the trees.

In May the world is drenched with light
When fruit trees dress in pink and white!

[Copyright: 1936: By The Chicago Tribune.]

A Great Store in a Great City
THE FAIR
STATE, ADAMS and DEARBORN STREETS
OAK PARK—Lake at Marion St. Milwaukee Ave at Wood St
Barbara Gould
Sends Her Personal Representative
MISS DOROTHY TODD
with a special value for you—
For One Week Only
A 65c jar of IRRADIATED SKIN CREAM included without charge with every purchase of $1.00 or more of Barbara Gould preparations.
While 300 jars last!
Special This Week Only—
BARBARA GOULD BASIC CLEANSING TREATMENT SET—
CLEANSING CREAM AND SKIN FRESHENER

$1.00
THE FAIR—Main Floor—State Street Store Only.

Final Clearance
½ OFF AND MORE!
Spring Coats and Suits
Many Trimmed with Luxurious Friedman Quality Furs
L. Friedman inc.
FURRIERS
301-305 North Michigan Avenue
Founded 1900

CHAS. A. STEVENS & CO., 19-25 No. STATE ST.
Downstairs at Stevens
What a Sale! 1000 Fine Linen Dresses
Exquisitely Embroidered in Delicate Wool Yarns!

Another style not sketched . . . Strictly tailored—buttons down front. Sizes 16 to 44.
Very, Very Special
$2.95
We invite comparison . . . for we firmly believe they are the finest values in linens we have ever seen . . . at any place near this price! Similar dresses at far higher prices have proven their acceptance in Florida and on the west coast!
All natural linen, embroidered in lovely contrasting wool yarns, some of them bordered in dubonnet, aqua and brown linen. One style only is bordered in rust, blue and aqua. Stock up now for your vacation needs. Sizes 14 to 20 and 16 to 44.
Downstairs—Wabash Avenue
CHAS. A. STEVENS & CO., 19-25 No. STATE ST.

MANDEL BROTHERS
a store of youth a store of fashion a store of moderate price©
Store Hours: 9:30 A. M. to 6 P. M.
Introductory Package
$3.00 VALUE
This Week Only for . . . $1

Elorda Gold Creams
The Sensational New Creams That Are Really Made with Gold!
This special introductory package includes trial sizes of Elorda Preparatory Cream for cleansing and Elorda Revitalizer Cream for skin stimulation. These are the amazing new creams that beautify the skin with the same soft, pink form of gold used by skin specialists. A grand opportunity to try Elorda Gold Creams for yourself!
Mandel's Toiletries—First Floor—State.
Mail Your Order or Call State 1500
Mailing charges extra outside our regular delivery zone. Illinois mail orders require 3% additional for State Occupational Tax.
Regular Elorda Combination Packages $7.50 and $5

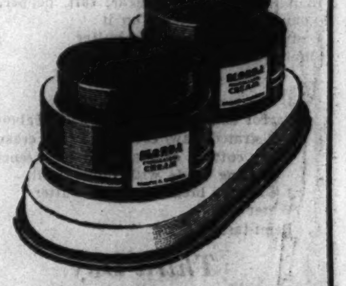

"Let me tell you about the wonderful cook I hired through a Tribune want ad."

MANDEL BROTHERS

a store of youth · a store of fashion · a store of moderate price

It's Easy to Pay the Mandel Way

Budget to Suit Your Individual Needs or
PAY ONLY 10% DOWN

Use Mandel's Deferred Payment account, now only 10% down ($5 minimum) on home furnishings purchases of $25 or more, plus a small carrying charge. If payments are completed in 90 days, no carrying charge.

Imported China Dinner Sets With Cream Soups!

- 105-pc. Complete service for 12.
- Artistic shapes, floral designs.
- Maroon border, gold line edge on ivory shoulder.
- Dull coin gold handles.

$29.98

Only $5 Down

"Petal Ware" Opalescent 52-Pc. Glass Dinner Sets!

- Exclusively at Mandel's. Service for 8.
- Milky-white translucent glass that blends with opal.

$4.98

Complete Service for 8!

- *8 dinner plates*
- *8 saucers*
- *1 platter*
- *1 creamer*
- *8 bread and butters*
- *8 cream soups*
- *1 vegetable dish*
- *8 cups*
- *8 sherbets*
- *1 sugar*

Also, available in open stock!

China and Glass—Seventh Floor—State.

$98.50

Sale! PERIOD SOFAS . . . Custom-Made! Choose Your Own Cover and Frame

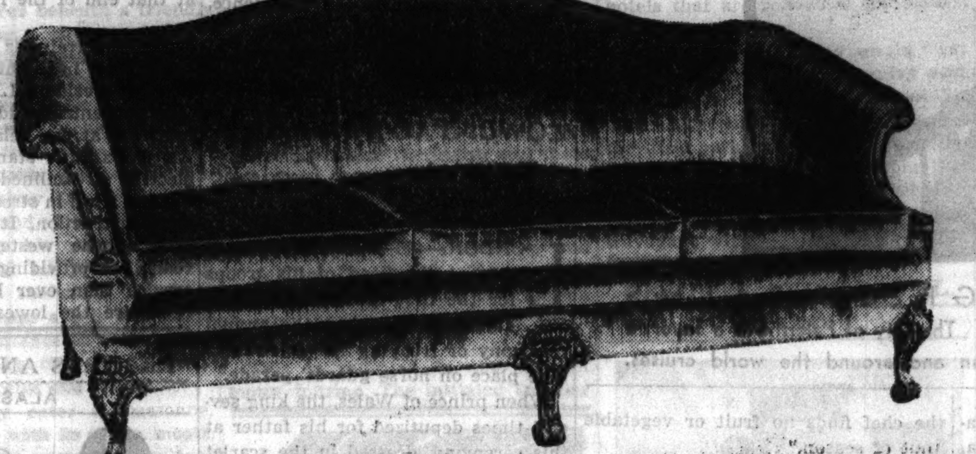

Georgian, Chippendale, Lawson and English Lounge Styles! Velvet, Damask Brocatelle, Frieze, Printed Mohair Cloth!

$119 to $139 would be conservative prices for these sofas, had we bought them in the ordinary manner. Instead, we selected fine sample sofas, with solid mahogany frames intricately carved . . . in four of the best period styles. We will upholster them in *your* choice of coverings. Because sofas are custom-made, allow one week for delivery.

Mandel's Sofas—Eighth Floor.

EXTRA LARGE PERSIAN SAROUKS

$398

Sizes up to 17.6 feet long, and 11 feet wide!

Only $39.80 Down!

Persian Rug Market Rising! Sarouk Prices Are Much Higher and Going Higher! Save Now!

In spite of Sarouk price rises . . . we are placing on sale tomorrow this entire collection of extra large Sarouks at "old time" low prices! Why? Because this shipment of Sarouks left Persia before the price rise. A few years ago rugs of these sizes and quality were "buys" at $1,500 to $3,000! A few years from now . . . they very likely will be back to these prices. Sumptuous Sarouks that measure up to Mandel's high standard of quality—your assurance of quality always! Frankly, we believe this will be your last opportunity to buy extra large Sarouks at this price.

Look At This Selection of Sizes!

10 x 15 · 10 x 18 · 11 x 15 · 11 x 16 · 11 x 17.6

All Sizes Listed Are Approximate. Mandel's Quality Oriental Rugs—Seventh Floor—Wabash.

Pictures and Mirrors in an Exciting May Event

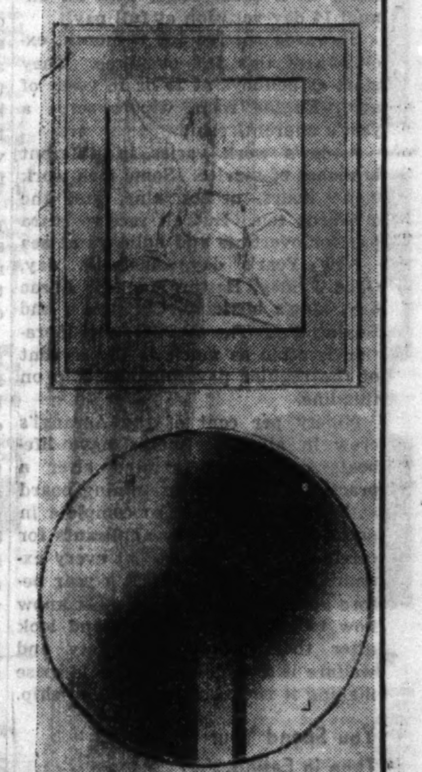

Venetian, Period and Modern Mirrors! Floral, Oriental, Classic Water Colors! Original Oils, Reverse Mirror Paintings!

Framed and Venetian Mirrors

24-in. size, **$4.95**

Finest American Beauty quality plate glass mirrors of modern Venetian design—or framed in metal bronze, white, or combination finishes. 24-in. size!

Other Mirrors, 24 to 40 in., from $7.95 to $57!

Original Oil Paintings

$9.95

Worth many times this low price. Florals, figures, and landscapes included in this group. All in metal leaf frames. A few large pieces for elaborate settings.

Others from $5.95 to $55!

Reverse Mirror Paintings and Fine Original Water Colors

Choice, 24-in. Size! **$12.95**

A complete assortment of subjects . . . in a wide range of styles. Choose from circular or rectangular shapes.

Others from $7.50 to $43.50!

Pictures and Mirrors—Seventh Floor—State.

Our Beautiful New Second Floor Offers These

May Sale Values in Linens, Bedding, Curtains!

$5 Asbestos TABLE PADS

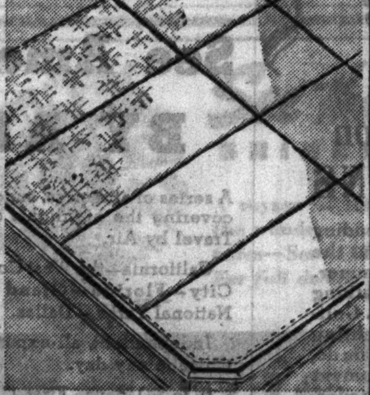

Up to 64 Inches Long **$3.95**

Leaves to Match (to 12 inches) .... $1.25 each

Custom-built to fit your table! Guaranteed heatproof, duveteen flannel back, choice of brown or white washable fabricoid top.

If not convenient to shop in person, we will gladly take expert measurements in your home.

Second Floor—Madison.

Button-on Mattress Covers

Guaranteed by Good Housekeeping

Made of Fruit of the Loom muslin, perfect fitting. For full and twin sizes, Beauty Rest and box spring styles. Specially priced.

$1.95

Mattress Covers—Second Floor—Madison.

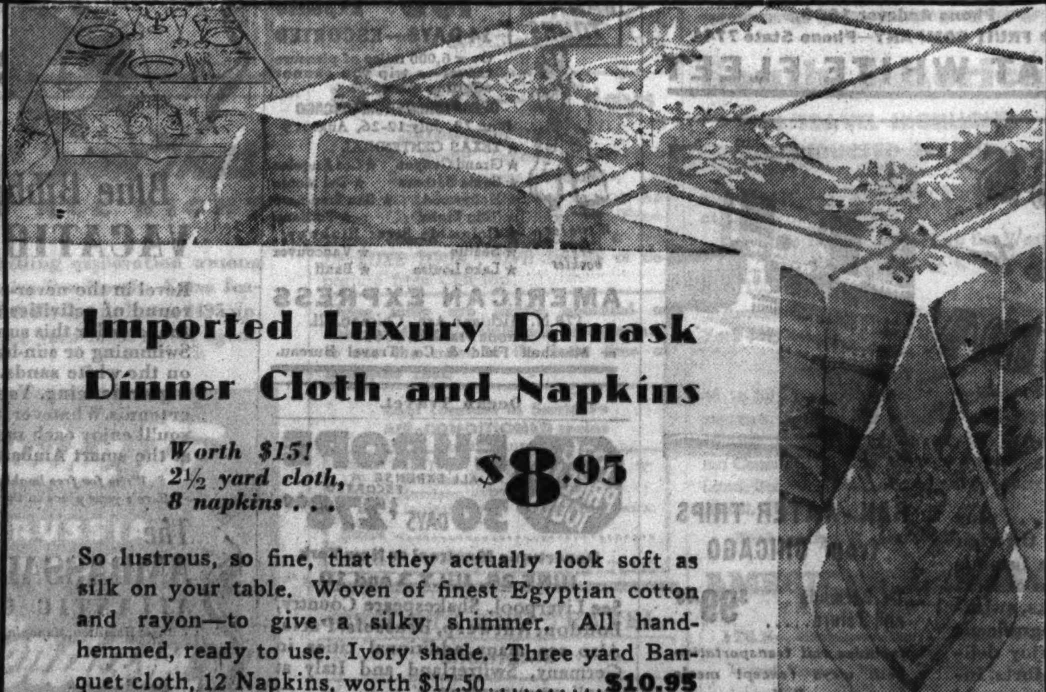

Imported Luxury Damask Dinner Cloth and Napkins

Worth $15! 2½ yard cloth, 8 napkins . . . **$8.95**

So lustrous, so fine, that they actually look soft as silk on your table. Woven of finest Egyptian cotton and rayon—to give a silky shimmer. All hand-hemmed, ready to use. Ivory shade. Three yard Banquet cloth, 12 Napkins, worth $17.50 .... **$10.95**

Linens—Second Floor—Madison.

Summer Windows Call For

Gay Pussy Willow Puff Dot Curtains

With Jumbo 9-in. Ruffles, **$2.49** *pair*

Sheer and lovely for summer windows! Lovely marquisette curtains with velvety soft pussy willow dots of red, green, blue, brown, rose and gold. Each side 45 inches, 2½ yards long. Unusual values.

Mandel's Curtains—Second Floor—State.

Mail Your Order or Phone State 1500

Mail and Phone Orders Filled on all Linen, China and Glass Items.

Mailing charges extra outside our regular delivery zone. Illinois mail orders require 3% additional for State Occupational Tax.

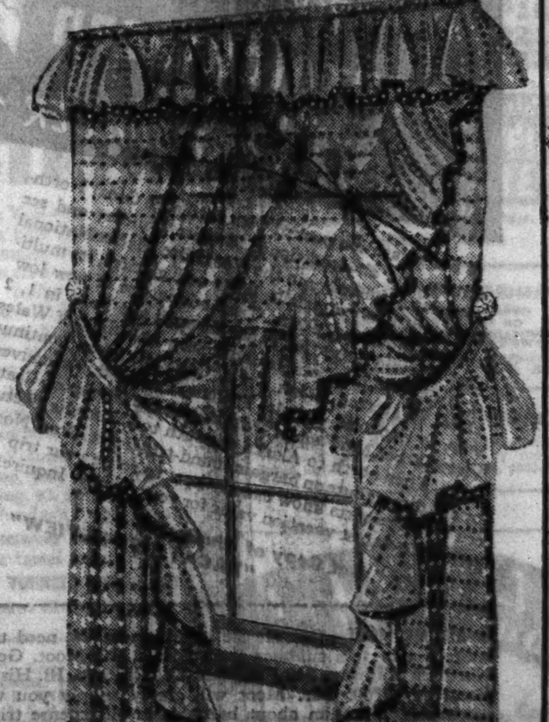

TRIPS—VACATIONS

THE TRIBUNE TRAVELERS' GUIDE

TOURS—CRUISES

23 Days at Sea Add to Weight and Waistline

The 8,000 Mile Trip from Canada to Australia Devoted Largely to Eating.

By Mason Warner.

ON board S. S. Aorangi, en route Vancouver to Sydney.—Six days at sea, and life on board ship has settled down to a regular routine, for it is a long way from Canada to Australia—nearly 8,000 miles. The sailing schedule and the calendar indicate that 24 days will be required for the voyage, but one day is jumped when the 180th meridian is passed; so the actual time is 23 days.

This is a British ship, with a formal, but friendly air. The majority of the passenger list is made up of Australians and New Zealanders, returning home after visiting America or Europe. As Atlantic liners are rated, the Aorangi is a small vessel, but she is one of the largest in the American-Australian service—22,000 tons gross, 600 feet long, 72 feet beam; powered with Diesel engines, burning 57 tons of oil a day. She has 27 feet 10 inches draft, and takes 79 tons of cargo for every inch of draft. Not one of the fastest ships but capable of 17 knots without straining, and one of the steadiest seagoers in a bit of a blow to be found in the South Pacific trade.

They Take the Life Seriously.

Australia and New Zealand are "white men's countries." Nevertheless, one who has traversed the Pacific is not prepared for the fact that every one of the crew of 276 is British. There is not an Oriental, Polynesian, nor Indian in the entire lot—not even a Chinese room steward.

It seems that following the sea for a livelihood is taken seriously as a calling "down under." A boy's dream of becoming a sailor is not frowned down and out. To be an "A. B."—able seaman—and have one's "papers" is to be in as good position for making one's way in life as is a carpenter, machinist, or other skilled mechanic. An able seaman must serve four years' apprenticeship on deck and pass a thorough and rigid examination before he can qualify as a journeyman in the honorable calling of seaman. These men are steady workers. They do not shift about much. They consider their jobs permanent, stick with a ship for years, and often work a lifetime for the same line. That is good for the men, good for the ships, and good for the passengers.

High Wages and Good Conditions.

Australian seafaring men are the highest paid sailors in the world. The prevailing wage scale, declared by the All Australian Arbitration Award, gives an able seaman the equivalent of $72 a month United States currency as a basic wage, with an annual 14 day vacation at full pay.

Stewards receive $63 a month, exclusive of tips and overtime. They start as bellboys at 15 or 16 years of age. Engine room wipers serve a year's apprenticeship.

A day's work varies in different branches of service. Some men work eight hours, others nine, and the stewards ten. But all receive extra pay for overtime and holidays at sea—New Year's day, Australia day, Good Friday, Easter Monday, Anzac day, king's birthday, Christmas, and Boxing day. The overtime remuneration is often as much as 75 per cent of the regular pay roll of a ship on this line.

Ninety per cent of the Aorangi's crew in all departments have lifeboats certificates, granted after a practical test by an examining board at Vancouver—a test so complete in details that not a few applicants for certificates are "failed" at every examination and must work a year before applying again. They must know how to navigate a lifeboat and look after their passengers' safety and welfare if an emergency should arise making it necessary to abandon ship.

You Spend Your Time in Eating.

Lifeboats are lowered into the sea at Honolulu and at Suva [Fiji Islands] on every voyage and men and boats are given a workout. There is an ample number of lifeboats to carry the crew and passengers, and each boat is equipped with oars, sails, flares, lights, water, stores, and provisions sufficient to feed 43 persons for 14 days.

Lifeboat drill on this line is not a perfunctory affair. Crew and passengers must don life preservers and report at the muster station to which they are assigned when the call for drill is sounded.

The usual ship pools, deck sports, games, and dancing are provided to keep the passengers amused. A ship's library and a swimming tank provide entertainment for those of different tastes. But the most enduring of time passers is eating. Tea or coffee and fruit are served in cabins at 6:30 a. m., the breakfast gong sounds at 8:30, clam juice or beef tea on deck and in lounges at 11, luncheon at 1, afternoon tea at 4, dinner at 7, sandwiches at 11. Every man in first class dresses formally for dinner. The ladies dress, too, but the fact that all the men do is more noteworthy.

The Dishes of All Nations.

The menus offer an amazing variety of good foods. It seems as if an effort is made to provide all the characteric dishes of England, Canada, Australia, New Zealand, India, and the United States. Of Indian curries there is no end. Breakfast, luncheon, or dinner you find a curry—Calcutta, Madras, Burma, Durbar, vegetable, curried eggs, curried crayfish.

The British esteem fish as a palatable breakfast dish. So do many Americans when they can choose New Zealand flounders, blue cod, royal sturgeon, Tasmanian scollops, Canadian salmon, Yarmouth bloaters.

Cream on Your Cranberries.

Fruits in abundance from the tropics and both temperate zones are served—passion fruit, papaya, mangoes, mangosteens, pineapples, nectarines, watermelons, strawberries. With the long voyages north and south, the crew of this ship experiences the weather of three seasons every 30 days. Starting from either Vancouver or Sydney, they have ten days in a temperate zone, then ten days in the tropics, then ten days in the other temperate zone. It is spring now in Chicago and we are sailing into October weather in Australia it will be midwinter there in July. So the chef finds no fruit or vegetable "out of season."

New Zealand butter, cream, and cheese are of high standards, but quality alone scarcely explains why the Anzacs desire cream on cranberries, rhubarb, egg plums, pears, apricots, and other tart fruits.

In addition to selections from the unusual meats, poultry, and fish, jaded appetites are tempted with such dishes as roast English grouse, Aorangi brawn, pickled pork and peas, fried black pudding, steak and oyster sauce, grilled sheep's kidneys, braised steak and walnuts, and our old English friend, "bubble and squeak with bacon."

Everybody seems to be complaining about increase in weight and waistline; men and women suffer alike. Yet there is no law—or even a ship's rule—that compels anybody to eat seven times a day in fantastic variety and preposterous quantity.

WHITE CLOUDS AND GREEN PALMS

The terrace of the Castello Utveggio at Palermo, Sicily. The city of Palermo is a favorite stopping off place for travelers on the Mediterranean and around the world cruises.

Apple Blossoms in Quebec Draw Yankee Visitors

QUEBEC, May 16.—[Special.]—A floral spectacle which during the next fortnight will blanket the hillsides of Quebec with delicate color—the annual apple blossom festival—this week is bringing increasing thousands of Americans into the French Canadian province.

One of nature's most colorful extravaganzas, apple blossom time in this Normandy of the new world annually is heralded with old world festivities throughout the countryside as the dwellers in the land of Cartier give official welcome to spring.

Rooted in the earliest history of Quebec, the apple orchards which fill the hillsides with blooms and fragrance constitute one of the major industries in the farm areas surrounding Montreal and Quebec, the annual yield being more than 225,000 barrels.

Radios for Convicts.

NANKING.—(AP)—Radio broadcasting sets will be installed in Chinese prisons, so that prisoners may listen in on "selected" programs.

Spanish Main Has Vivid Memories of Old-Time Pirates

THE days of buccaneers, freebooters, and pirates in the Caribbean are past. No longer do the ports of the Spanish Main tremble at the hoisting of the Jolly Roger. But even though the modern Caribbean is peaceful and devoid of piratical sortees, the memories of Blackbeard and Teach still haunt the ports visited on the various winter cruises.

Haiti was never a great favorite with the pirates. Its history is colorful, nevertheless, for this is the magic island where King Christophe raised a black kingdom and built his mighty citadel. The trip to Kenskoff may be made from Port-au-Prince, Haiti, with its mountain fastnesses; its background of African tradition is still one of the most unusual spots in the West Indies.

In Kingston, Jamaica, travelers find real British colonial life in the tropics. On broad hotel verandas they may sip planters' punch in company with bona fide planters. And they delight in visiting such places as luxuriant Bog Walk.

Cristobal, Panama Canal Zone, is a cosmopolitan, glittering city. The canal itself is a thrilling experience, as is the exploration of Panama City and Old Panama, which Henry Morgan sacked.

Edward to Ride at Trooping of Colors

LONDON.—(AP)—King Edward will ride at the head of his troops for the first time on his birthday, June 23, when the annual ceremony of trooping the color is to take place on horse guards' parade.

When prince of Wales, the king several times deputized for his father at this ceremony, dressed in the scarlet uniform and tall black bearskin of one of the guards' regiments. As his birthday, like that of King George, falls in June, the ceremony still will be a summer one.

June 16 King Edward is to present new colors to battalions of the foot guards at Buckingham palace.

DETOURS

By Frederic Babcock.

THIS is the day of the streamlined train. The Illinois Central's Green Diamond will be christened this afternoon, just before it starts on its first run to St. Louis on a 4 hour 55 minute schedule; the Santa Fe's Super Chief is speeding back to Chicago this morning on the last leg of its first round trip to the Pacific coast, and the Union Pacific-Chicago and North Western's City of Los Angeles is making its debut, with arrival in this city set for 10:30 a. m.

● If anything were needed to dramatize the way in which the western railroads have met the challenge of the autos, the buses, and the airplanes, these three trains are providing it. Not in years has the American traveler been so intrigued by developments in the facilities designed for his safety, his comfort, and his insistence on speed.

The story was well told last Thursday when the Green Diamond made a test run to Springfield with members of the Chicago Trafic club, along with a number of newspaper men, as guests, and with Gov. Henry Horner, the Springfield city officials, and members of the chamber of commerce, the Midday club, and the Transportation club doing the honors at that end of the line.

● "This train is writing a new chapter in the history of transportation," President L. A. Downs of the Illinois Central told the crowd at a luncheon at the Leland hotel. "It is America's first standard size Diesel electric streamlined train, and it is the last word in streamline equipment and construction. It typifies the progress of the western roads. These roads are providing faster and finer service than ever before, and their rates are the lowest in history."

The high light in Thursday's trip came when, on the return jaunt, the Green Diamond attained a speed of 111 miles an hour while passing through Ridgeville. This is said to be the fastest time ever scored by a train in Illinois. Another demonstration of the new train's speed was made the week before when a group of Chicago business and professional men had breakfast here, were taken to St. Louis in time for lunch, and were back home in time for dinner.

● Fourteen year old Audrey Louise Jones, granddaughter of Jesse Jones of the RFC, will christen the Green Diamond at the Central station at 4:45 p. m. today. Afterward, for what is said to be the first time in history, a musical program will be broadcast from a train traveling more than 90 miles an hour. The train will be, of course, the one just placed in service.

Aboard both the Super Chief and the City of Los Angeles when they reach Chicago today will be numerous railroad and business notables. The Santa Fe train is due at 2:45 p. m. It is filled to capacity, and officials of the road relate that it is booked full for the next three weekly eastbound trips. After it had been christened by Mrs. Bartlett Cormack, daughter of President S. T. Bledsoe, the Super Chief left Chicago Tuesday evening as the band played "California, Here I Come." The Union Pacific-North Western train set out from Los Angeles Friday afternoon for Chicago. Like its rival, the City of Los Angeles will make the run between the two cities in 39 hours 45 minutes, thereby cutting 14 hours off the former schedules. The distance on both routes is approximately 2,225 miles.

This is the day of the streamline, and this is the age of speed.

RESORTS AND TRAVEL. Ocean Travel.

COOL CRUISES on the "Breeze Swept Caribbean"
GUATEMALA and HONDURAS
$153.80 12 GLORIOUS DAYS ALL-EXPENSE FROM CHICAGO
SEE BEAUTIFUL GUATEMALA
16-Day Cruise from New Orleans HAVANA PANAMA CANAL ZONE HONDURAS $135.00
Apply any authorized agent, or ILLINOIS CENTRAL
UNITED FRUIT COMPANY
GREAT WHITE FLEET

FURNESS Spring Cruises to BERMUDA
RAIL-WATER TRIPS from CHICAGO
ASK YOUR TRAVEL AGENT or Lake Michigan Bldg., 180 N. Michigan Ave., Chicago

SEE America Best—in the West TRAVEL GREAT NORTHERN RAILWAY Route of the EMPIRE BUILDER
Vacation Preview
Get Copy of Illustrated "VACATION PREVIEW"
GREAT NORTHERN RAILWAY
ASK MR. MOOT—Get all the information you need to plan a wonderful western trip this summer from Mr. E. H. Moot, General Agent, Great Northern Railway, 212 So. Clark St., Chicago, Ill. His telephone number, Randolph 6700. Mr. Moot will gladly supply you with literature and itineraries. Ask him about bargains in all-expense trips.

VACATIONS WEST at NEW LOW RATES
PACIFIC NORTHWEST CANADIAN ROCKIES $165.53
YELLOWSTONE COLORADO $137.83
YELLOWSTONE $109.78
ALASKA CRUISE $249.00
PACIFIC NORTHWEST CALIFORNIA $247.95
BLACK HILLS $110.00
L. E. Baker, Travel Promotion Agent, 831 Union Station, Phone Central 7600, Chicago
The MILWAUKEE ROAD "ROUTE OF THE HIAWATHA"

RESORTS AND TRAVEL. ALASKA.
9-DAY CRUISES to Alaska
$90 UP
Special 11-DAY CRUISES
Canadian Pacific

RESORTS AND TRAVEL CALIFORNIA.
PACIFIC NORTH WEST CALIFORNIA
1936 BANNER TOURS $153.00 and up All-Expense 14 DAYS—ESCORTED
AMERICAN EXPRESS
178 N. Michigan Ave., Chicago, Ill.

Ocean Travel.
1936 PRICE TEST TOURS EUROPE ALL EXPENSE ESCORTED 30 DAYS $278.00
CUNARD WHITE STAR LINE
346 N. Michigan Ave.

NEW JERSEY.
Blue Ribbon VACATIONS
The AMBASSADOR ATLANTIC CITY

NORTHERN PACIFIC
Vacations
G. W. Rodine, Northern Pacific Railway, 73 E. Jackson St., Chicago, Ill. Telephone Wabash 1271
Yellowstone / Alaska / Ranches / Pacific N. W. / California / Canada
Air-Conditioned, Roller-Bearing
NORTH COAST LIMITED

RESORTS AND TRAVEL. MONTANA.
Montana's majestic mountains
Etched by highways made by man
MONTANANS, INC. Gold Block, Dept. 2-A, Helena, Montana.

TOURS.
See America BY AIR
AMERICAN EXPRESS TRAVEL SERVICE

Ocean Travel.
Europe and the OLYMPIC GAMES
$335 up
CUNARD WHITE STAR
346 North Michigan Avenue, Chicago

Advertise in the Tribune

DOMESTIC TRAVEL

THE TRIBUNE TRAVELERS' GUIDE

FOREIGN TRAVEL

Motor Out Into Provinces for the Real France

Traveler Who Sees Only Paris Misses Romance and Charm of Country.

By Hallie Torres.

TO many trans-Atlantic visitors, Paris is France. To them the the country's boundaries are the deep green forests of Fountainebleau, the palace of Versailles, Saint Cloud, with its ivy grown ruins, its fairy-like cascading fountains, and great park, or Rambouillet, summer home of presidents, as it once was shooting lodge of kings. These tourists know the gay restaurants, shops, and theaters of Paris, its race courses of Longchamps and Auteuil; they know Montparnasse, the beloved Bohemia of artists and students throughout the world, and they have explored Montmartre, whose white Basillique towers high above blatant night clubs, and the moulin's turning wheel of folly and of fortune.

But there is another and cannier tourist abroad in recent summers—the motor tourist for whom France is the enchanted land. Here are great, wide, poplar lined roads, where trafic is light and crossroads few, where there are no speed laws or lurking constables. Roads that lead into ancient cities, where there are big hotels, and roads that meander through little towns where there are inns that a traveler may write home about. The tourist who can resist the lure of "that gay Paree", will find beauty, romance, and adventure in the tiny hamlets that dot the smiling countryside. He will find priceless works of art in old cathedrals, and in cities well off the beaten track he will find architectural monuments that tell the glory of French art in the middle ages. He will chance upon quaint village fairs that turn back the calendar to the days of plumed knights, and he will hear the medieval *chansons* of provincial France.

Part of a Story Book Country.

Every province of France is individual; it has its own costumes and cooking, its culinary "specialties" of the region, its wines, and folk songs and legends. The motoring tourist becomes a part, however momentarily, of a story book country, in which women's caps rise like snowy sails above their heads, and wooden-shoed peasants go clopping down narrow streets that were already old when Benjamin Franklin landed in Auray.

The American motorist knows that the Paris of the tourist is only distantly related to the France of the French, and that really to know Paris one must first know France, where every province has contributed to the history and glamor of the French capital.

Since "steam driven carriages" first chugged their way, at 15 and even 18 miles an hour, in a great race from Paris to Bordeaux, France has been a motorists' land. Forty years ago French automobile enthusiasts organized the first long distant races in an effort to prove the practibility of motor touring. In June, 1895, contestants raced the length of France, and back again. It was a triumph for gasoline; the "steam driven carriages" failed to come in at the finish. These motor races brought the first prediction of suburban like as known today in America and France; they likewise riveted attention on the automobile enthusiasm of France.

They Know the Roads and the Inns.

The French are a nation of motorists. They know the right kind of road and the right kind of inn, and how to cater to the needs of motor travel. Formalities are so minimized as to be almost negligible. Long the most hospitable country in Europe, at no time have France's highways beckoned to foreign motorists as cordially as now. The "open road" in France is not a misnomer. Twenty-five thousand miles of macadam road stretch before the oncoming car. And so cheap is motor travel that, while high powered American cars are everywhere in evidence, the little car from the United States seems happiest.

The man at the wheel travels with adventure. His is the joy of discovery. For his eyes blooms hidden beauty unseen by hurrying throngs who trample the beaten lanes of tourist travel. He knows roads a thousand years old, that have been hardened by the feet of soldiers, pilgrims, and crusaders. He knows the magnificent roads of the Pyrenees, beautifully graded roads, strongly protected by stone parapets. These roads wind first on the Spanish side and then on the French, and are as thrilling an adventure as a motorist ever experienced. He knows gentle undulating roads like that which leads across the bridge at Avignon, and the beauty of the road that winds through Tourraine, where palaces of kings are strung like jewels along the silver ribbon of the River Loire.

Their Contact with the Outside World.

He knows, too, the joy of driving through a drowsy village on a warm mid-afternoon, and happening on a little café whose gay striped awning was hid behind the bend in the road; of parking his car beneath a friendly tree, and taking a chair beside the cool, marble topped table. First Monsieur, then Madame greet him like an old acquaintance, for to them he is something more than a chance customer; he is contact with the great world outside; he comes from Paris and far away Chicago or New York. Smiling and all attention, they watch him sip his drink. Sleepy white oxen plod lazily by, drawing their cart into the main street of the town. Perhaps a bell will sound dimly in the distance—a church bell, or an old clock's chime, a friendly sound, and peaceful and restful.

The car may enter Carcassonne, the walled city, with its castle, moats, drawbridges, and portcullis, its towers and picturesque meandering streets, and, motoring out again, leaving the middle ages far behind, may follow a road that skirts the Mediterranean shore. It may pause at the gayest beaches in the world. In these garden provinces every village flowers great, modern hotels overlooking the sea, quaint little inns are just around every other corner. There are casinos where stakes are high and cabarets where jinks are higher. There are laughter and song, and dancing far into the night, and there are great walled gardens that are "so sweetly still that the poignant note of a bird seems almost shrill."

Everywhere there are beauty and a smiling hospitality. France is a country of tradition, and no tradition is more honored than that of hospitality.

This is reflected in the cost of motor touring. The initiated traveler knows that the open road in France is paved with economy. There are hotels that are renowned for luxury, cellars, and cuisine.

But the motorist who would "get under the skin" of the country over whose roads he travels will put his faith in the little inns and his car in the little garage. Many an American family is learning that a combination of old world flavor and French frugality makes a vacation that is extravagant with memories.

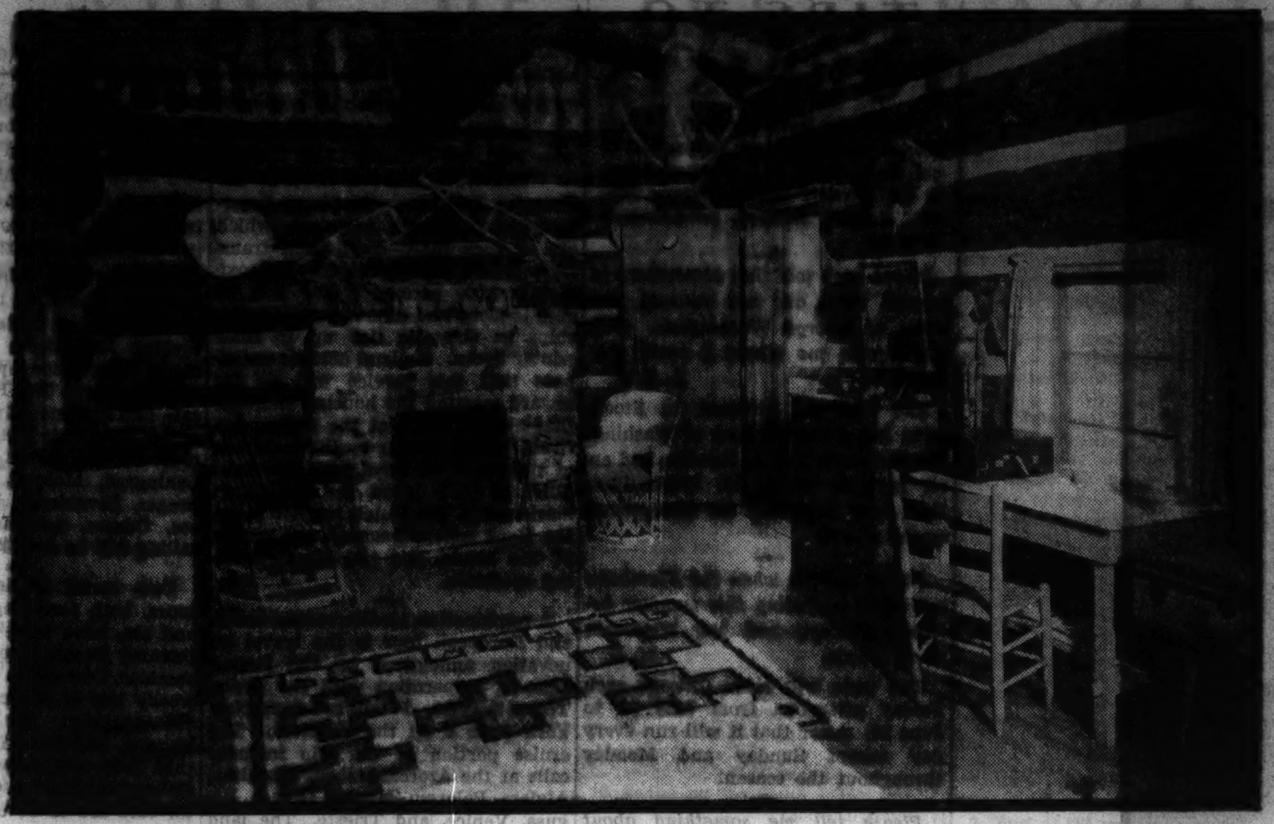

ROUGH, BUT COMFORTABLE, AND IN KEEPING WITH THE WEST

The interior of a guest cabin at a dude ranch in the Upper Picos country in New Mexico. It is typical of the accommodations provided for guests in the southwest.

VAGABOND'S DIARY

VISBY, ancient and beautiful city on the Swedish island of Gothland. . . . A history which was great before the days of the Vikings. . . . Home town of Goth traders who voyaged to the Mediterranean and the orient before Rome and Greece died. . . . Eleven of the seventeen noble medieval churches in ruins. . . . Roses and wild flowers enhancing the beauty of the ruins. . . . Tourists in thousands. . . . Great archæological finds. . . . Now the Oberammergau of the Baltic. . . . "Ruin Plays" every summer. . . . A city of sturdy ancient walls crowned with thirty-seven towers. . . . Stronghold of the worshipers of the great god Thor. . . . Thursday, his day, still venerated by the peasants, who neither spin nor dance that day. . . . An excursion which no tourist in Sweden willingly misses.

● Bohuslan, from Stromstad to Gothenburg. . . . Sweden's famous coast of fjords. . . . Grabbestad, Smogen, Lysekil, Gaso, Nosund, Mollosund, Marstrand. . . . A coastline of thousands of rocky islets, or, as they call them, holmes and skerries. . . . One-fifth of the province lies out in the sea. . . . Ragged strips of majestic rock torn by the sea's everlasting pull. . . . A land rich in relics from the earliest times. . . . Burial vaults 5,000 years old. . . . Inscriptions on rocks were carved 3,000 years ago. . . . Scene of the second part of the Beowulf Anglo-Saxon epic. . . . Inhabited by fishers who sail to Iceland and the Orkneys.

● Halden of Norway, in Ostfold, at the confluence of the Tistedalselv and the Ide fjord. . . . From the days of King Frederick II. until 1928 it was called Fredrikshald. . . . Now again it is Halden, as it was known in the 17th century. . . . Tourists come and go on the railway between Oslo and Gothenburg. . . . The fine, modern, crag-surrounded town has a good harbor. . . . Its citizens are busy with lumber and shipping. . . . Its rocky fortress of Fredriksten, erected after 1661, was unsuccessfully besieged by Charles XII., who met his death there. . . . Though it was held against the Swedes in 1660, it was in Swedish power in 1815. . . . Travelers find it good to change from train to steamer at Halden to enjoy the coast scenery.

● Jotunheim, the giant mountains of Norway. . . . A tourist land of impressive grandeur and beauty. . . . Explored first by Keilhau in 1820. . . . Named for the frost giants of the Edda, who were believed to have their home here. . . . The peaks of Tinder, Rigge, Horne, and Naebber range about 6,000 feet high. . . . Huge glaciers. . . . Lakes more than 3,000 feet up. . . . A place for alpine climbers who are weary of the tourist ridden Alps. . . . Pathless woods, streams to ford, and climbing without the comforts of civilization. . . . A lure for heroes and adventurers. . . . Mountain inns with solid, if rough, comfort. . . . Guides hospitable and obliging. . . . Good starting points at Aardal, Velti, and Skjolden.

● Finse, mountain resort on the Norwegian railway between Oslo and Bergen. . . . Four thousand feet high. . . . Skiing almost every month in the year. . . . Splendid hotels. . . . Thrilling ice adventures even in summer. . . . Passengers en route to Bergen get off the train here in August to snowball each other. . . . Flowers blooming up to the edge of the snowfields and the glaciers. . . . High, majestic wastes. . . . Herds of cattle in the pastures. . . . Droves of half wild horses amid a world of mountains. . . . Visitors may even see a herd of reindeer. . . . Moss-carpeted moorlands. . . . Ptarmigan disturbed with their young. . . . And, above, the eagle soars in the Norwegian empyrean.

● Moedling, ten miles from Vienna. . . . Beloved resort of Beethoven. . . . An old town with a 15th century gothic church, whose crypt goes back three centuries earlier. . . . Often devastated by the Turks, the town has many quaint buildings left. . . . Here comes hundreds of Viennese each week-end for hikes and picnics. . . . The smartly dressed to recreate themselves at the hotels and cafés. . . . And Schiller collared men in shorts. . . . By the rippling Moedling stream and its wild ravines Beethoven sought inspiration for the Pastorel Symphony. . . . The hills are ablaze in the fall with goldenrod and in the spring with subalpine flora.

RESORTS AND TRAVEL.
MEXICO.

MEXICO
All-Expense-Escorted TOURS $195.00 and up
Cool, Air-Conditioned Pullman
Enjoy one of the finest summer vacations you ever had. It's delightfully "cool" in Mexico City. Quaint customs . . . magnificent scenery . . . See The Texas Centennial Exposition en route.
DEPARTURES FROM CHICAGO—
June 14, 28; July 12, 26
August 9, 23
WABASH RAILWAY
MISSOURI PACIFIC LINES
NATIONAL RYS. OF MEXICO
Also CIRCLE TOURS—go any day
Send for free booklet
AMERICAN EXPRESS
178 N. Michigan Ave.
Chicago, Ill., Ph. Franklin 6565
or Marshall Field & Co. Travel Bureau

Santa Fe
ALL EXPENSE BARGAIN TOURS
$127.08—13 days
"Tourist-Pullman"
Grand Canyon; Los Angeles; San Francisco; Pacific Northwest; Glacier or Yellowstone optional. SIX DATES of departure from Chicago.
$129.98—14 days
"Tourist-Pullman"
Grand Canyon; Los Angeles; Hollywood; San Diego and Exposition; San Francisco; Feather River; Moffat Tunnel. TWELVE DATES of departure from Chicago.
$159.00—14 days
"Tourist-Pullman"
Isleta Indian Pueblo, Grand Canyon, Los Angeles, Hollywood, San Francisco, North Pacific Coast and Canadian Rockies. ELEVEN DATES of departure from Chicago.
$165.00-$189.00—Standard
$135.00-$157.00—Tourist
14 days
Grand Canyon; Riverside; Los Angeles; Santa Barbara; San Francisco; Pacific Northwest and Canadian Rockies or Texas Centennial or Old Santa Fe. SEVEN DATES of departure from Chicago.
$149.75—14 days
"Tourist-Pullman"
Yellowstone; Pacific Northwest; San Francisco; Los Angeles; Hollywood; Riverside; Grand Canyon; Colorado Springs. FOUR DATES of departure from Chicago.
$153.00—14 days
"Tourist-Pullman"
Texas Centennial; Grand Canyon; Los Angeles; Big Trees; San Francisco; Pacific Northwest; Canadian Rockies. FOUR DATES of departure from Chicago.
$203.00—14 days
$268.00—21 days
"Standard-Pullman"
Grand Canyon; San Diego; Los Angeles; San Francisco; Salt Lake City; Colorado Springs or Pacific Northwest; Canadian Rockies. FIVE DATES of departure from Chicago.
$208.15—14 days
"Standard-Pullman"
Colorado, Moffat Tunnel; Great Salt Lake; San Francisco; Yosemite; Los Angeles; Hollywood; San Diego; Grand Canyon. This tour is full of good things. NINE DATES of departure from Chicago.
$272.05—20 days
"Standard-Pullman"
Colorado, Moffat Tunnel; Great Salt Lake; San Francisco; Yosemite; Del Monte and Santa Barbara to Los Angeles; Catalina; San Diego and Exposition; Grand Canyon. This is a real DE LUXE TOUR. FIVE DATES of departure from Chicago.
These tours are jointly operated or sponsored by the railroads and planned to see the most in the least time at moderate cost.
Cool comfort in Santa Fe AIR-CONDITIONED trains
Mail Coupon
Santa Fe Travel Bureau
179 W. Jackson St., Chicago, Ill.
Phone Harrison 4900
Send folders about all-expense tours.
Name ....
Address ....

RESORTS AND TRAVEL.
MICHIGAN.
For West Michigan Vacation Information and Literature, call Miss Howe, Randolph 8807. WEST MICHIGAN TOURIST & RESORT ASSOCIATION, SHAW-WALKER BLDG., 210 N. MICHIGAN AVE.

RESORTS AND TRAVEL.
MEXICO.

Try this
Newest Blend of Travel
JAPAN via N·Y·K
Start Japan-wards up the welcoming N. Y. K. gangplank.
From 11 to 14 days of Adventure, Relaxation or Social Partying, according to your taste. Mix yourself in with rounds of gaiety furnished by orchestras, deck sports, swimming pools, movies...with congenial fellow travelers.
Impeccable N. Y. K. service en route—an unforgettable prelude to the charming Ancient and Modern Empire of the Rising Sun.
JAPAN • CHINA • PHILIPPINES
Step-over at Honolulu
LOW ROUND-TRIP SUMMER FARES
from San Francisco and Los Angeles to Japan Now in Effect
First Class $473 up; Cabin Class $375 up
Second Class $285 up; Tourist Cabin $202 up
Regular sailings from San Francisco and Los Angeles. Also direct departures from Seattle and Vancouver.
40 No. Dearborn St., Chicago, Ill.
or any Cunard White Star office.
Consult your local tourist agent. He knows.
N·Y·K·LINE
(JAPAN MAIL)

TOURS.

South America
1936 TRAVEL HIGHLIGHT
CONDUCTED TOURS
East Coast only, from New York July 4, at $720.
Down the East Coast and up the West Coast, from New York July 4. 52 days at $1100.
Around South America, leaving New York July 18. 54 days $1100.
Independent Tours
46 to 60 day tours from New York all summer. From $920 to $1120. Visiting Mexico, Guatemala, El Salvador, Panama Canal, Colombia, Ecuador, Peru, Inca Land, Bolivia, Chile, Argentina, Uruguay, Brazil, Trinidad.
Book early for preferred space.
AMERICAN EXPRESS
TRAVEL SERVICE
178 No. Michigan Ave., Chicago, Ill.
Franklin 6565
Travel Bureau, Marshall Field & Co.
State 1000
American Express Travelers Cheques
Always Protect Your Funds

RESORTS AND TRAVEL.
Ocean Travel.

HOLIDAY on the Pacific
TO THE ORIENT
Go direct to Yokohama in 10 days by *Empress of Asia* or *Empress of Russia*. Or go via Hawaii in 13 days by *Empress of Japan* or *Empress of Canada*. From Vancouver and Victoria. See Banff and Lake Louise en route to Yokohama. (Summer round-trip fare $427 up First Class; $240 up Tourist Class) Kobe, Nagasaki, Shanghai, Hong Kong, Manila. Also Third Class on all *Empresses*.
TO HONOLULU
Go in 5 days by *Empress of Japan* or *Empress of Canada*. One way: $125 up First Class, $85 up Tourist Class. Round-trip just double. Or go more leisurely on the Canadian Australasian liners *Aorangi* or *Niagara*. From Vancouver and Victoria in Canada's Evergreen Playground.
● FOLDERS • MAPS • INFORMATION
from your own agent or K. A. Cook, Steamship General Agt., 71 E. Jackson Blvd., Chicago, Ill. Phone: WAbash 1904.
Canadian Pacific

RESORTS AND TRAVEL.
Ocean Travel.

Orient
Sail From California at Low Fares

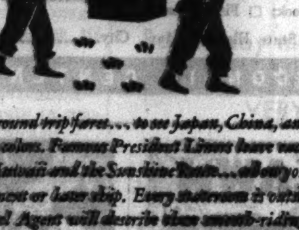

Sail now at low round trip fares . . . to see Japan, China, and the Philippines in summer colors. Famous President Liners leave each week from California via Hawaii and the Sunshine Route . . . allow you to stop over, continue on the next or later ship. Every stateroom is outside. Outdoor pool. Your Travel Agent will describe these smooth-riding liners (ask him about Round the World cruises—$821 First Class) or see us at . . .
110 SOUTH DEARBORN STREET, CHICAGO • STATE 9667
DOLLAR Steamship Lines

See the Sun that SHINES ALL NIGHT
A voyage of thrilling exploration among the wonders of the Far North. Extra features—Scotland & Holland. Rates $495 up.
For full details see your local travel agent.
Luxury Cruise to
NORTH CAPE & RUSSIA
45 DAYS • sails JUNE 29
S. S. Rotterdam
HOLLAND-AMERICA LINE, 40 No. Dearborn St., Chicago

RESORTS AND TRAVEL.
Ocean Travel.

RESORTS AND TRAVEL.
Ocean Travel.

YOUR OWN SPECIAL TRAIN
to the GRANDEUR of the WEST
RAYMOND-WHITCOMB LAND CRUISES

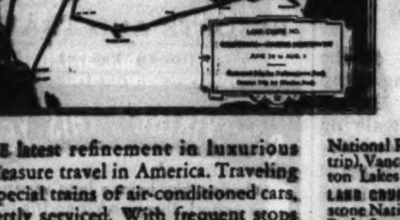

THE latest refinement in luxurious pleasure travel in America. Traveling by special trains of air-conditioned cars, expertly serviced. With frequent stops and rooms at the best hotels. Visits to the great cities, National Parks and scenic wonders of the West, with sightseeing drives and extensive side trips by automobiles and special motor coaches.
The ideal way to see America. Planned and managed by the oldest American travel company.
SPLENDID SUMMER TRIPS
LAND CRUISE NO. 1. Visiting Colorado, Yellowstone Park, Salt Lake City, Southern California, San Francisco, Crater Lake National Park, Portland, Rainier National Park, Seattle, Victoria, Vancouver, Glacier National Park, Waterton Lakes National Park. June 29 to Aug. 1.
LAND CRUISE NO. 2. Including Alaska. Visiting Colorado, Yellowstone Park, Portland, Rainier National Park, Seattle, Victoria, Alaska, (11 day trip), Vancouver, Glacier National Park, Waterton Lakes National Park. July 11 to Aug. 11.
LAND CRUISE NO. 3. Visiting Colorado, Yellowstone National Park, Portland, Rainier National Park, Seattle, Victoria, Vancouver, Glacier National Park, Waterton Lakes National Park. July 11 to Aug. 1.
LAND CRUISE NO. 4. Featuring the National Parks. Visiting Colorado, Salt Lake City, Southern California, San Francisco, Portland, Seattle, and twelve National Parks in the United States and one in Canada. July 30 to Sept. 5.
Also a Land Cruise to Mexico, traveling by its own Special Cars. Nine days in Mexico City, with sightseeing drives in the city and visits to places in the vicinity. Visits to Dallas, San Antonio, Monterrey, Queretaro, Guanajuato, Guadalajara, Uruapan, Patzcuaro. Aug. 12 to Sept. 4.
Send for the Land Cruise booklet
North Cape—Russia Cruise: In the Cunard White Star liner "Carinthia". Sailing June 30. Rates, $495 up.
Summer Cruise to Europe: From Portugal to Norway in the French Line "Paris". Sailing June 27. Rates $535 up.
Europe Tours this Summer: Include great cities and famous places of Europe. Moderate prices. Sailing in June and July.
Your Trip in America: An "independent" trip planned to order—to the places you wish to see—the time you want to go.
Your Own Trip Europe: We will help you plan your own trip . . traveling on your own schedule . . and arrange every detail.
RAYMOND-WHITCOMB
320 North Michigan Avenue — State 8615
CHICAGO
OR YOUR OWN TRAVEL AGENT

39% Less Ocean
TO EUROPE
See Another Foreign Country En Route
Go via the smooth St. Lawrence Seaway. One-third of your crossing within sight of the scenic shores of French-Canada.
Empress sailings from Québec . . . *Duchess* and *Mont* ships from Montreal.
Get booklet "39% Less Ocean," also bulletin of All-Expense Tours from your own agent or K. A. Cook, Steamship General Agent, 71 E. Jackson Blvd., Chicago, Illinois. Phone: Wabash 1904.
Canadian Pacific

Know the Charm of AUSTRIA
in this her Festive Year—White pinnacles of Tyrol against a blue Alpine sky, turreted towns and merry dorfs—costumed folk of the Montafon—castles of the Danube—palaces, coffee-houses of gay, subtle Vienna. You will find this manner of life a thing apart, touched lightly by the perennial charm of centuries.
Austria is one of Europe's least expensive countries; railway reductions up to 60%. All sports facilities, splendid roads. Austria is overnight from all ports.
FESTIVALS: Vienna, June 7-21; Bruckner at Linz, July 18-21; Salzburg, July 25-Aug. 31. Passion Plays at Thiersee, Sundays, June-Sept.
For booklets, itineraries with rates and fares, consult your travel agent today, or
AUSTRIAN STATE TOURIST DEPARTMENT
Dept. NC, 630 5th Av., N. Y., Circle 6-3667

Fortnightly De Luxe Service to SOUTHERN FRANCE, ITALY, EGYPT, PALESTINE AND SYRIA
AMERICAN EXPORT LINES
332 N. Michigan Randolph 5786 Chicago

RESORTS AND TRAVEL.
Ocean Travel.

23 calls
IN 14 COUNTRIES ON THIS SPECTACULAR
Roma Lido Cruise
TO THE MEDITERRANEAN
Madeira • Gibraltar
Spanish Morocco • French and Italian Riviera • Italy
Syria • Holy Land • Egypt
Rhodes • Turkey • Soviet Russia • Roumania
Greece • Jugoslavia
From New York July 1 returning Aug. 27
Here is the cruise that leaves nothing out . . . and adds numerous out-of-the-ordinary features! The finest, most complete itinerary ever offered by the Italian Line!
Travel in true Lido freedom on the Roma . . . especially delightful in summer with her Lido Deck, Lido pool and *Dining Room on A Deck!* Delicious meals, courteous service, sparkling entertainment and distinguished seamanship. Remarkable Tourist quarters include entire former Second Class. Third Class specially reserved for cruise passengers.
58 DAYS . FIRST CLASS, $650 up
TOURIST, $365 up
THIRD CLASS, $275
For fascinating literature and reservations apply to LOCAL TRAVEL AGENT or 333 No. Michigan Ave. Phone Randolph 9857
ITALIAN LINE
THOS. COOK & SON

Sail
ONE CLASS RUN-OF-THE-SHIP
Broad, sunny decks . . . perfect service and cuisine . . . excellent accommodations . . . at low cost . . . account for the great popularity of the Modern One Class Fleet. Extraordinarily heavy bookings make it necessary to urge early reservations for this friendly, inexpensive way to Europe.
Write for booklet T.
SAILING DATES
ARNOLD BERNSTEIN LINE—May 23, June 6*, 20*
RED STAR LINE—May 30, June 13*, 27*
*Summer season
TO EUROPE—ROUND TRIP
ARNOLD BERNSTEIN LINE $167
RED STAR LINE $219
BRING YOUR CAR—Round Trip from $135
TOURIST CLASS IS TOP
SEE YOUR LOCAL STEAMSHIP AGENT or
ARNOLD BERNSTEIN RED STAR LINES
Charles Kozminski, Gen'l West'n Pass. Agt.
307 N. Michigan Ave.

11th LITTLE FLOWER PILGRIMAGE
Lisieux, Lourdes, Rome, Padua
Sails June 27th—$235.00 up
HAYES TRAVEL SERVICE
Steamship tickets and tours everywhere
318 S. Michigan Ave. Web. 3888

Low Cost Tour of EUROPE
All expense plan $397 personally conducted 39 days, visiting 7 countries by motor.
The Travel Guild, Inc., 180 N. Mich. Fra. 4080. Chgo.

CANADA.

CANADA CALLING YOU
for free maps and literature write to
Canadian Travel Bureau, Ottawa, Canada

INDEPENDENT TRAVEL

THE TRIBUNE TRAVELERS' GUIDE

ESCORTED TOURS

Chicagoans Sail for Vacation in Norway Castle

Mr. and Mrs. George Rasmussen Among Throngs Leaving for Europe.

BOUND for their castle in Norway, George Rasmussen, Chicago merchant, and Mrs. Rasmussen will board the Europa in New York Wednesday for the trip across the Atlantic. Fellow passengers from this city are to be: F. B. Tuttle and A. P. Becker, on their annual trip to Europe; Mr. and Mrs. H. S. Simpson, going on a combined business and pleasure trip; Walter H. Parkin, Frank Wilmanns, also an annual traveler; Mr. and Mrs. J. A. McFarland, the Rev. G. Paskus, the Rev. A. Linkus, the Rev. J. Bickauskas, the Rev. A. M. Fish, and Mrs. William Fox. Mr. and Mrs. Wesselhoft of Peoria, and Dr. and Mrs. Philip D. Bourland of Calumet, Mich., also are sailing on the Europa.

On the Hansa when it left Thursday were Mrs. Johanna Bochert and Miss Ohme Tyson of Chicago, and the Rev. J. H. Loeffler of Milwaukee.

Sailing from Montreal Friday on the Duchess of Richmond were these Chicagoans: Mr. and Mrs. E. C. Jones, Mrs. Elizabeth J. Chisholm, Mrs. E. Jones, Miss Helen Richards, and Charles Stephenson.

Tennysons Leave for Isle of Wight.

The Empress of Britain, which is to leave New York for Southampton Tuesday on the final leg of a world cruise, is booked to capacity. Nearly 100 passengers boarded the ship at San Francisco and Los Angeles, and among them were Lord and Lady Lionel Tennyson and two children. Lady Tennyson is the former Mrs. Carol Donner of Chicago. They have spent the winter at Burlingame, Cal., and are returning to their home on the Isle of Wight for the next six months.

Dr. Rudolf Malek, pastor of Bethel Methodist church in Aurora, Ill., plans to sail from Seattle next Friday for Japan, China, and Manchuria to visit foreign missions. From there he will go to Sibera, Russia, Poland, Austria, Italy, and Germany. He expects to preach in various cities on the way, and to see the Olympic games. He will sail from France to New York in August.

Many Chicagoans Bound for Europe.

Every liner now speeding across the Atlantic has its colony of European bound Chicagoans aboard. On the Georgic when it sailed yesterday were Mrs. P. G. O'Brien, Mrs. S. A. Jones and her daughter, Mary Gladys; Miss Alice E. Bivens, and Mrs. R. A. Schott. Mrs. Schott will visit Rouen, Paris, and Innsbruck before going to Vienna, where she will remain until the end of October in her old family home. Miss Carolyn Smith, another Georgic passenger, will travel through France and Spain, while Miss Jane Taft will tour France, Switzerland, and Italy. Two other passengers, P. P. Newton and Elwood Fonda, will spend two months exploring the soviet republics.

Debarking from the Normandie at Havre yesterday, after that liner's first eastbound crossing of the season, were Mr. and Mrs. L. T. Henderson and Mr. and Mrs. H. C. Algers and their daughter, Lucille. The Algers will travel in France and England. Mr. and Mrs. Harold Shlensky will tour France, England, Switzerland, and Austria. Others who crossed on the Normandie were Ralph Jones and his sister, Mrs. Hazel MacDonald, who will visit France, Holland, and Belgium; Mr. and Mrs. Anson Emerett, who will spend the summer in the Swiss and Bavarian Alps, and Edward Early, on a combined business and pleasure trip to Paris and Berlin. Also aboard were Mr. and Mrs. A. S. Perry, William Hayssen, and Miss June Hayssen, all of Sheboygan, Wis., Mr. and Mrs. George A. Morrell and H. M. Dancer of Ottumwa, Ia., and Mr. and Mrs. John H. Sunier of Iowa City.

Louis Brownlow to Attend Conference.

Louis Brownlow, director of the Public Administration Clearing house in Chicago, sailed with Mrs. Brownlow and Mrs. William L. Beale on the President Harding Wednesday for London, Berlin, and Warsaw. While in Berlin he will attend the International Conference of Local Authorities. Thomas M. Coen and J. P. Gibson embarked on the same ship for a trip through Ireland, England, France, and Germany. Mrs. David Rowe and her granddaughter, Ellen Rowe, took passage Friday on the American Trader to visit relatives in Florence and to travel extensively in Italy.

Mr. and Mrs. Thomas Cochran and Boardman Coleman plan to take along a car when they sail next Saturday on the Conte di Savoia. They will motor through Sicily, the hill towns, the Dolomites, and the Italian Riviera. Mr. and Mrs. Alvin Hill, who also will take the Savoia, will devote a month to seeing Rome, the hill towns, the Postumia grottoes near Trieste, the Island of Brioni, Venice, and the Italian lake district. The Misses Vivian and Martha Miller will visit Sicily, Naples, Rome, and the Isle of Capri.

Leave for Cruise to Northern Cities.

When the Scanyork started Friday for a cruise to Copenhagen, Gdynia, Helsingfors, and Stockholm, Miss Faith Matzen and Miss Helen Harvey of Chicago and Miss Ann Peterson of Ravinia were among the passengers.

Mrs. William T. Carlisle of Chicago will leave May 26 on the Exochorda for the Mediterranean. Following calls at several of the ports on that sea she will spend the summer in France.

Miss Margaret M. Shephard was on the City of Hamburg when it debarked at Baltimore from Havre and Hamburg.

Mrs. Helene D. Kessler and Mrs. Lillian De Woody sailed from New York for California yesterday on the Virginia. Mr. and Mrs. Randall Klein of Des Moines were on the Monarch of Bermuda when it left for Bermuda.

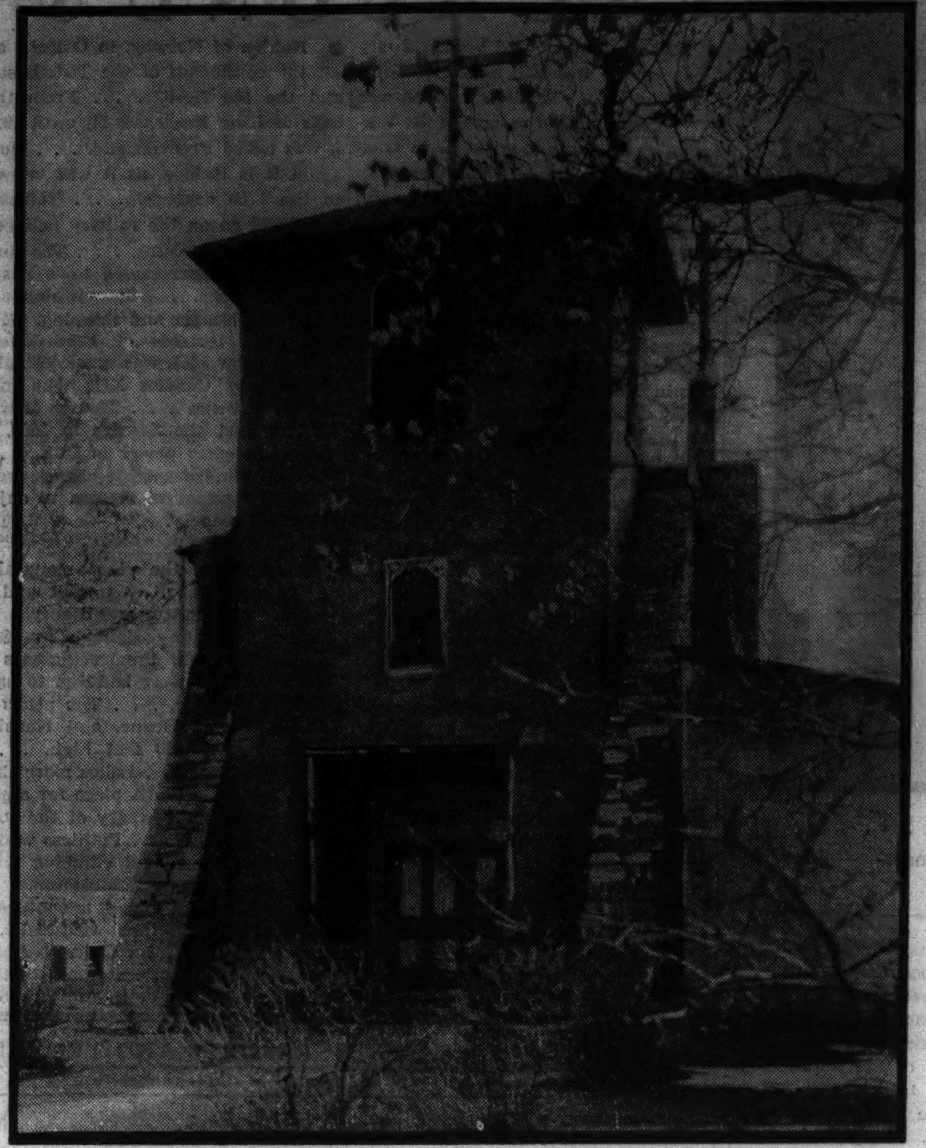

A RELIC OF A BYGONE DAY IN HISTORY

The San Miguel church at Santa Fe. Built about 1621, it is said to be the oldest church in the United States. Many of the 17th century missions are still standing.

Women's Whim Beats Nazi Plan

BERLIN.—(AP)—Nazi dictatorship has bowed to orders from German women and changed Olympic plans which interfered with feminine vanity.

A new type of mercury arc lamp, with which the German capital was to be illuminated during the Olympic games, recently was tried out at several places.

The white light, however, prompted an avalanche of complaining letters from girls and women. They said it made them appear pale, and they forced the municipality to change to a "cosmetic color."

Travel Society to Hold Spring Party

MEMBERS of the Bons Vivants, Chicago society of steamship and travel agents, will hold a spring supper-dance next Saturday evening in the Tower ballroom, on the roof of the Stevens hotel. The arrangements are in the hands of John F. Gillespie, Ernest Walsh, Fred Peters, Robert Longabaugh, George Lundberg, Martin Ceder, and Jack Berschens.

TIPS TO TOURISTS

What's your travel problem? Address queries regarding where to go, how to get there, costs, and accommodations to the Travelers' Guide, Chicago Tribune, inclosing stamped, self-addressed envelope.

I have been told that somewhere in Sweden there are two unusual portraits of George Washington. Can you inform me where I could find them? L. G. E.

The National museum in Stockholm has a marble bust of Washington, the work of J. A. Houdon, and an oil portrait by A. U. Wertmuller. Both are regarded as exceptional works of art.

Please tell me when the Flambeau will start operating this summer between Chicago and the Wisconsin north woods. M. G.

The train will leave Chicago each Friday afternoon from May 29 to June 26. After that it will run every day except Sunday and Monday throughout the season.

Please tell me something about Whitehall, where Henry VIII. married Anne Boleyn. C. T.

Until the 18th century the royal palace of Whitehall occupied most of the land between Charing Cross and Westminster, London. It was known as York place when Cardinal Wolsey owned it, and it was not until it passed into the hands of Henry VIII. that it became known as Whitehall. Wolsey fell from his eminence in 1529 and Henry seized his property and converted it into a palace. For more than 150 years after that it was the chief residence of the court of London. King Henry married Anne Boleyn there in 1533. In later years Queen Elizabeth maintained the grandeur established by her father. Charles I. was executed in front of the palace in 1649. Charles II made it the scene of revelry and intrigue. James II. fled from it in 1688. The only part saved from the fire of 1698 was the banqueting hall, which is now the museum of the United Service institution. After the destruction the court moved to St. James's palace.

Please tell me something about Louise Ingram's forthcoming tour of the orient. C. T.

Miss Ingram will conduct two such tours this summer, one leaving Portland, Ore., June 16 on the General Pershing, and the other leaving the same city July 7 on the General Sherman. Each will last fifty-eight days and will take in Japan, China, and the Philippines.

GOING SOMEWHERE?

TO help take care of the approximately 300,000 expected to attend the Holland Tulip festival this week, the two boats of the Georgian Bay Line—the North American and the South American, which are at dock there—have been transformed into floating hotels. Approximately 1,000 persons a day will be able to sleep and dine aboard the two ships as they lie tied up to their winter docks. Holland officials anticipate that this service will go far toward meeting the housing shortage that always exists at the annual festival. People gather by the hundreds of thousands to drive past the eight miles of tulip lanes, see the Dutch marionettes, the Dutch market place, the Hope college pageant, the review of the bands, and the street cleaning spectacle.

A combination Mediterranean cruise and European tour is the travel innovation announced by the Italian Line in coöperation with the Drake Travel Service. It will sail from New York June 6 on the Vulcania. The cruise portion of the trip includes calls at the Azores, Lisbon, Gibraltar, Algiers, Palermo, Naples, Greece, Ragusa, Venice, and Trieste. The land tour begins at Trieste on the Adriatic Riviera and proceeds across Jugoslavia to Vienna and Budapest. The itinerary then swings back through Innsbruck, the Dolomites, Venice, Rome, Florence, Milan, Stresa, Interlaken, Paris, Brussels, and The Hague, ending in London.

The French Line, in coöperation with Thomas Cook and Son, this summer will have a 51 day European tour conducted by G. F. Gesell of Cook's Chicago office. The party sails July 15 on the Normandie and the itinerary, to be covered partly by rail and partly by motor, embraces Paris, Geneva, the Route des Alpes, Nice, Rapallo, Rome, Florence, Venice, the Italian Lakes, the Dolomites, Interlaken, Lucerne, the Rhine, Amsterdam, and London. A similar tour, but departing July 1 on the United States liner Manhattan, is to be taken under the direction of W. A. Lawless, also of Cook's local office.

For those who wish to combine a tour of Europe with attendance at the International Conference for Social Work, to be held in London from July 12 to July 17, Cunard-White Star will have three programs of European travel. All three tours will sail on the Britannic June 27 and remain in London for the duration of the conference. The first includes 13 days in London and 5 days in Paris, returning July 22 on the new Queen Mary. The second program includes London, Paris, The Hague, and Brussels, and returns July 29 on the Aquitania. The third features a 21 day tour of the Soviet Union, visiting Leningrad, Moscow, Kharkov, Dnieproges, Sevastopol, Yalta, the Black sea, Odessa, and Kiev. The return sailing will be Aug. 21 on the Georgic.

Two series of all-expense circle tours, both featuring travel by land and sea, have been arranged by the Panama Pacific line for the coming summer. One series embraces a three weeks' trip to Mexico City, returning via Acapulco, the Panama canal, Havana, and New York. Members of this tour will travel by rail from Chicago to Mexico City. Private motor cars are to be used from Mexico City to Acapulco via Cuernavaca and Taxco. At Acapulco the travelers will board an ocean liner for a cruise along the coasts of Mexico and Central America. A month's tour around and across America by bus and steamer comprises the second series. Members will visit Colorado, New Mexico, the Grand canyon, and Southern California before embarking for the cruise around Mexico and through the canal. The return to Chicago from New York will be by bus, with stops at Cleveland and Buffalo.

Circle tours whereby passengers may choose between different routings to a given destination were announced yesterday by John C. Graves, Chicago regional trafic manager of Transcontinental and Western Air, Inc. Under the new arrangement passengers may visit New York, Pittsburgh, and Washington, and then return direct from New York to Chicago at the regular New York round trip fare. Or the traveler may visit Los Angeles, San Francisco, and Seattle, and return via Minneapolis and St. Paul. Boulder Dam and Grand Canyon also may be seen on this latter trip.

A. Clarence Elworthy is the newly elected head of the Travel Guild, Inc. Mr. Elworthy, who becomes vice president and general manager, was former branch manager in the east. The Travel Guild, among the oldest Chicago travel bureaus, is situated at 180 North Michigan avenue.

A. E. Williamson, Chicago manager of the Norwegian-American Line, on Friday received a cable from Norway telling of a contract for a new ship of 16,000 tons, to be built in the German shipyards at Bremen. The liner will be ready in March, 1938.

Here they are! each a bargain

LOW COST BIG VALUE VACATIONS

SUMMER TOURS — YELLOWSTONE, ZION-BRYCE, GRAND CANYON, CALIFORNIA, PACIFIC NORTHWEST, COLORADO — CHICAGO NORTH WESTERN UNION PACIFIC

Here is a simple, economical, sure way to solve your vacation problem this summer—visit the Western Wonderlands on an Escorted, All-Expense Tour.

Experts plan your trip—you travel in comfort on air-conditioned trains—and one low cost covers everything. The 1936 values are the greatest in history.

Send for 56-page book, SUMMER TOURS—it tells the whole story.

DEPARTMENT OF TOURS
Chicago & North Western-Union Pacific
148 S. Clark St., Chicago, Ill.
Phone DEArborn 2121

Mail Coupon or Call
JOHN C. POLLOCK, Manager
148 S. Clark St., Chicago, Ill.
Please send me SUMMER TOURS
☐ Also Alaska Tours Folder.
Name......
Address......
City...... State...... H-1

TOUR RM—Colorado, 8 days, escorted—as low as . . $71.71
TOUR Y—Yellowstone, Salt Lake City. 8 days, all-expense—as low as . . . $113.97
TOUR YRG—Yellowstone, Salt Lake City, Royal Gorge, Colorado Springs, Denver. 11 days, all-expense—as low as . . $138.66
TOUR S-YR—Yellowstone, Salt Lake City, Royal Gorge, Colorado Springs, Denver, Rocky Mountain National Park. 14 days, all-expense—as low as . . $176.16
TOUR Z—Bryce Canyon-Grand Canyon-Zion National Parks, Cedar Breaks, Salt Lake City, 10 days, all-expense—as low as $138.64
TOUR ZRG—Bryce Canyon-Grand Canyon-Zion National Parks, Cedar Breaks, Salt Lake City, Royal Gorge, Colorado Springs, Denver. 13 days, all-expense—as low as . . $163.71
TOUR YZ—Yellowstone, Salt Lake City, Bryce Canyon-Grand Canyon-Zion National Parks, Cedar Breaks. 14 days, all-expense—as low as . . . $192.50
TOURS C and BC—California-the San Diego World's Fair-Mexico. 14 or 15 days, all-expense—as low as . . . $125.00
TOUR PNW—Pacific Northwest, Canadian Rockies. 13 days, all-expense—as low as . $205.31
TOURS AC and AA—Alaska, Pacific Northwest, Canadian Rockies. 19 or 27 days, all-expense—as low as . . . $289.43

RESORTS AND TRAVEL.
Ocean Travel.

GO "VIKING" THIS YEAR

Whether you have a long vacation or a short, there's a Viking trip just made for you . . . an idyllic pilgrimage to the North Countries where the pervading peace puts joy in your heart. P. S.—the rate of exchange is favorable.

FOR INSTANCE, CAN YOU SPARE 42 DAYS?

KUNGSHOLM
NORTH CAPE—RUSSIA
Cruise June 30th from New York
Iceland and the Midnight Sun, North Cape and Norway's fjords, ancient Visby, Estonia, Russia, Finland, Sweden, Denmark . . . min. $495.

IF YOU HAVE ONLY 34 DAYS, THEN:

GRIPSHOLM
VIKING LANDS—RUSSIA
Cruise July 25th from New York
Norway's fjords, Gothenburg, Sweden, Copenhagen, Denmark, ancient Visby and the Isle of Gotland, Finland, Russia . . . min. $360.

OR, GO "ON YOUR OWN"

Even if 3 WEEKS is all the time you have, we'll prepare an interesting itinerary for you. If you have more time, so much the better. Just tell us your requirements and we'll gladly suggest a Viking vacation to suit on a gleaming Viking ship. No obligation.

Particulars from your own Travel Agent, or

SWEDISH AMERICAN LINE
181 N. Michigan Ave., Chicago
Tel. State 3286

A De Luxe 6 Country Tour
EUROPE
All Expense $597
Sail on the NEW QUEEN MARY
Visit London, Paris, Rome, also Holland, Germany and Switzerland.
Write for booklet describing this and 16 other all-expense, personally escorted tours priced from $267.
CAMPUS TOURS, INC. Chicago
80 E. Jackson Blvd., Phone Wabash 8175

RESORTS AND TRAVEL
CANADA.

Three Vacations at One Low Cost—Banff, LAKE LOUISE and EMERALD LAKE in the Canadian Rockies

ALL-EXPENSE Tours!

Dance, swim, hike, ride. Golf, tennis . . . fishing! Bracing Alpine air.

4 COLORFUL DAYS . . . 2 days each at Banff and Lake Louise, with visit to Emerald Lake.
From BANFF or FIELD—All Expenses $55

6 WONDERFUL DAYS . . . 2 days each at Banff and Lake Louise, plus 1 day optional at Banff or Lake Louise and 1 day at Emerald Lake.
From BANFF or FIELD—All Expenses $70

Tours Begin at Banff or Field—Starting June 18th from Banff, and June 20th from Field, until Sept. 15th; including modern hotel room, meals. 126 Miles of Mountain Motoring. Add rail fare to Banff (or Field) . . . Banff Springs Hotel open June 13th to Sept. 15th; Chateau Lake Louise and Emerald Lake Chalet, June 20th to Sept. 15th.

ALASKA . . . 9-Day All-Expense Cruises. From Seattle, Victoria or Vancouver $90 up (Meals and berth included except at Skagway)

Vancouver Golden Jubilee July 1st—September 7th. 10 Weeks of Festival, Sport and Fun

Visit Canada—your friendly neighbor

Consult Your Travel Agent or THOS J. WALL, General Agent
71 E. Jackson Blvd., Chicago, Ill. Telephone: Wabash 1904

and 5 CHALET BUNGALOW CAMPS — In the glorious Canadian Rockies . . . with modern, comfortable cabins and central chalet for meals. Riding, hiking, fishing. $31.50 per week, American plan. For details inquire CANADIAN PACIFIC.

Canadian Pacific Hotels

Ocean Travel.

LABRADOR CRUISES

See The Land of the NORTHERN LIGHTS
10½ to 13½ DAYS . . .

The truly different vacation close at hand — awe-inspiring lands of thrilling beauty — Eskimos — Grenfell Missions — icebergs — brilliant northern lights — sunny days — cool, restful nights — your luxurious cruise ship is your magic carpet to the rim of the great white North.

Sailings from Montreal, May to October.
Consult your travel agent or—

CLARKE Steamship Co.-Limited
Dept 31-B
Dominion Square Bldg., Montreal
129

Ocean Travel.

Europe and the OLYMPIC GAMES
$335 up
ALL EXPENSES INCLUDED

Go to the Olympics and tour Europe, too . . . escorted by one of 25 nationally famous college coaches. A complete schedule of 20 separate tours makes it easy to select the tour best suited for your plans. Tickets for all Olympic Stadium track and field events included in low rate. Ask for free 36-page illustrated booklet which describes everything.

See your local agent, or
CUNARD WHITE STAR
346 North Michigan Avenue, Chicago

TOURS.

—EUROPE—
ALL EXPENSE TOURS
Four Countries—23 Days—$190
Four Countries—31 Days—$276
Six Countries—30 Days—$358
Six Countries—45 Days—$499
Successful European Tours 26 Years.
Originators European College Tours.
THE HUBBELL TOURS
180 No. Michigan Ave. Dearborn 2116

THE GOLDEN STATE TOURS
Texas, Mexico, California, Canadian Rockies
16 DAYS—$146
Leave Chicago July 4, July 25, Aug. 8, 15.
ALL AROUND THE WEST TOUR
15 DAYS—$139
Leave Chicago June 20, July 4, 18, Aug. 1, 15
THE HUBBELL TOURS
180 No. Michigan Ave. Dearborn 2116

TOURS.

All Expense Tours
RIVER TRIPS . . . . . 8 Days $54.50
Next Trip—June 20th
Grand Western Circle $157.50
First Trip—June 20—16 days
ALASKA . . . . . . 17 Days $212.50
First Trip—July 4th
Can. Rockies-Glacier Pk. $149.00
12 days—1st Trip June 20th
Descriptive Literature Upon Request
CARTAN TRAVEL BUREAU, Inc.
104 S. Michigan Ave. Ran. 2873
Office Open 9 to 5:30, Including Saturday. Evenings by Appointment.

MINNESOTA.

The Curtis Hotel
Minneapolis
Easily accessible to Minnesota's 10,000 lakes region. One day's drive from Chicago.

RESORTS AND TRAVEL.
WISCONSIN.

RESORTS AND TRAVEL.
WISCONSIN.

NATURE HAS BEEN KIND to WISCONSIN

● A few hundred miles may span a period of fifty years and more, if you head up into the northwoods of Wisconsin.

You can follow the forest and stream-side trails, first made by caulked boots of the loggers. You can roam forests never touched by axe or saw. You can be lulled to sleep by the whisper of the cool night breeze in the pines and be wakened in the morning by the waves upon the shore.

If you'd like to get back to nature, come to Wisconsin this summer.

MAIL THE COUPON

WISCONSIN CONSERVATION DEPARTMENT
RECREATIONAL PUBLICITY DIVISION
STATE CAPITOL, ROOM 30, MADISON, WISCONSIN
I'm interested in a Wisconsin vacation. Please send me the items checked:—
☐ Book, "Follow the Birds" and "Fun Map"; ☐ State Parks and Forests Book; ☐ Fishing Laws, 1936; ☐ State Highway Map.
Name......
Address......
City...... State......
WISCONSIN CENTENNIAL YEAR

LAKE LAWN
ON BEAUTIFUL DELAVAN LAKE
Championship Golf Course. Plenty of boats, fishing, sailing, motorboating. Swimming, sandy beach, lifeguards. Tennis, fine horses and trails. Large children's playground. All on our 235-acre pleasure preserve 82 miles north of Chicago. Country club type dance pavilion, 12-piece orchestra. 142 fine housekeeping cottages. Modern hotel, choice cuisine, excellent service. Modern sanitation. Massive fireplace and lounge. Smart tap room and cocktail lounge. Easily reached. Moderate rates.
V. G. Williams, Manager
LAKE LAWN HOTEL and COTTAGES
DELAVAN, WISCONSIN
Chicago Telephone—Van Buren 7500

The ALPINE
IN BEAUTIFUL CHERRYLAND ON GREEN BAY SHORES . . .
EGG HARBOR Wisconsin —in lovely DOOR COUNTY —the scenic Switzerland of America
Scenic concrete lake-shore drive. Woods and cliffs, 30 secluded furnished cottages or mingle with congenial guests in modern 100-room hotel. All sports, sandy beach, our own golf course, 8-piece orchestra. See islands from our cruiser. 2 State Parks nearby. Moderate rates.
7-Day All-Expense Tours
Includes round trip transportation from Chicago, meals, room, day's golf, cruise on Green Bay, etc. Write for folder. $32 DURING JUNE
The Alpine, Egg Harbor, Wis.

WISCONSIN'S LEADING SUMMER HOTEL
HOTEL GENEVA
100 modern rooms with bath. 18-hole golf course, saddle horses, boating, sloping sand beach. Nightly entertainment. Congenial surroundings.
70 MILES FROM CHICAGO—U. S. HIGHWAY 12
Come for your whole vacation, a week-end, or an evening. Write for reservations or phone Lake Geneva 620.
LAKE GENEVA, WIS.

VOSS' BIRCHWOOD RESORT
If You Want the Best
One of Nor. Wis. leading resorts. Mod. hotel. 14 cott. Amer. plan. 6 hskpg. cott. Excell. food. Muskie, pike, bass, tennis, golf, horses. Sandy beach. Dance nightly. $28 to $42 week. Write for book. Box 20, Manitowish, Wis.

WURSTER'S EDGEWOOD RESORT
A delightful vacation is yours at Edgewood Resort! Only 325 m. from Chicago. Our table is finest. Real log cabins among pines and birch. Launch trips, golf, dancing, and gamest and best muskie fishing.
R. R. Wurster, Tomahawk, Wis.

STYZA'S BIRCHWOOD LODGE HAZELHURST, WIS.
8 miles from Minocqua. Modern hotel and cottages with bath, hot and cold running water. Innerspring beds. On a beautiful lake. Fishing, swimming, tennis, golf, horses. Rates $25 to $30 each per week for private cottage and all meals. Write for booklet.

NOT A RESORT 500 ACRE LAKE ESTATE and RANCH 3 CHICAGO BROS.
Heart of North Woods. Cozy Log Cabins. Golf. Finest Food. Friendly Hospitality. "Different!" Gentiles. "KLOK," Tipler, Wis.

TROUT FISHING Gleason, Wis.
Best trout fishing in Prairie River. Mod. Home on Echo Lake. Good beds. Home cook. Write Mrs. R. Roberts, Route 1.

Pike Bay Resort C. A. Novack, Eagle River, Wis. A beautiful resort on Dam Lake. Main Lodge. Home cook. Good Fishing. All Sports. Also Hskg. Cabins. Write for booklet.

Subscribe for the Tribune

RESORTS AND TRAVEL.
TEXAS.

More for Your Vacation Money SEE TEXAS DURING THE CENTENNIAL CELEBRATIONS

$25,000,000.00 CENTENNIAL EXPOSITION
OPENS IN DALLAS JUNE 6

The big show all Texas has prepared for all America will be ready in Dallas, June 6th. An exposition unequalled in beauty, interest and entertainment by any previous show. More than 50 magnificent buildings—mostly permanent structures—will house America's greatest exhibits of art, industry, history and agriculture. On the gay Midway will be found the choicest of the world's amusements; featured by the "Cavalcade of Texas"—three centuries of Texas history, depicted by a cast of 300. Make your plans to see the Southwest's first World's Fair. Then travel to other interesting celebrations in Texas.

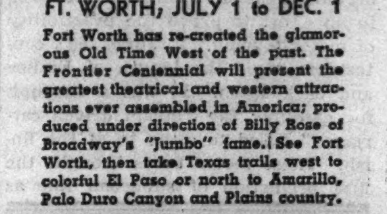

FRONTIER CENTENNIAL
FT. WORTH, JULY 1 to DEC. 1
Fort Worth has re-created the glamorous Old Time West of the past. The Frontier Centennial will present the greatest theatrical and western attractions ever assembled in America; produced under direction of Billy Rose of Broadway's "Jumbo" fame. See Fort Worth, then take Texas trails west to colorful El Paso or north to Amarillo, Palo Duro Canyon and Plains country.

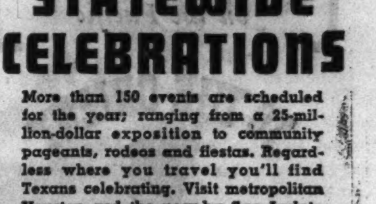

STATEWIDE CELEBRATIONS
More than 150 events are scheduled for the year; ranging from a 25-million-dollar exposition to community pageants, rodeos and fiestas. Regardless where you travel you'll find Texans celebrating. Visit metropolitan Houston and the near-by San Jacinto State Park. See picturesque San Antonio and her centuries-old missions. Spend happy vacation days at Galveston, Corpus Christi and other resort cities on the Gulf. Mountains, seashore, scenic canyons, historic shrines —Texas offers everything for a real vacation.

Free! SEND FOR LITERATURE
TEXAS CENTENNIAL
State Headquarters,
Dallas, Texas. N D-2
Please send illustrated literature on Texas and the Centennial Celebrations to:
Name......
Address......
City...... State......

TENNESSEE.

Summers Are Cool At Beautiful Signal Mountain Hotel Atop Scenic Signal Mountain

Signal Mountain, Tenn.

BUSES—TRAINS

THE TRIBUNE TRAVELERS' GUIDE

STEAMERS—PLANES

Railroad Week Success Is Laid to Newspapers

Chairman of Western Group Proclaims Second Celebration This Summer.

"LAST year the support accorded Railroad week by the newspapers was one of its conspicuous features. THE CHICAGO TRIBUNE, for example, gave editorial expression to the hope that it might be made an annual event. It also carried an appropriate cartoon on the opening day. Papers in all the towns devoted columns of space to the programs. Present indications are that this splendid support will be extended again this year."

This was the statement of Harry G. Taylor, chairman of the Western Association of Railway Executives, in announcing that the second annual Railroad week will be held July 13 to 18, inclusive. The announcement was made Monday evening at a dinner of 1,100 railroad passenger agents at the Knickerbocker hotel.

Whistling Chorus to Start Celebration.

Train whistles will again join in one mighty chorus the morning of July 13, Mr. Taylor said. Hand car derbies, train crier contests, parades, festivities, and functions of every character will attract public attention throughout the week.

"The splendid public reaction to Railroad week last summer, apparent in substantial increases in rail travel during the fall and winter months, was directly responsible for the decision of rail executives throughout the west to make this celebration an annual affair," said the chairman. "The outstanding success last year, when nearly 400 towns and cities participated, prompted a general request for a repetition. It is expected that at least 500 towns will put on programs this year. Nothing in railroad history so stimulated public interest in steam carriers or proved so helpful to the morale of railroad personnel. The celebrations afforded an opportunity for a public expression of appreciation for the indispensable place railroads occupy in American life.

"We are going to put on a show. We propose to celebrate a hundred years of progress in transportation. The spirit, courage, and vision of pioneer railroad builders live again today in the 720,000 workers who make up the human side of western railroads and their allied industries.

Pushing on to New Frontiers.

"The railroads are pushing on again to new frontiers. They have faith in their own capacity for still greater service to this country and they have faith in the country itself. It has taken courage and resourcefulness to finance and construct their many improvements. Such things are not the products of an obsolete or decadent industry. They typify a spirit of progress and they indicate that in the field of transportation the railroads will continue to claim a major place, not alone on what they have done in the past, rich as that tradition is, but on what they are prepared to do now and in the future."

Local committees are to be appointed in virtually every city and town in the west to organize celebrations in their communities. Chambers of commerce, trafic clubs, Legion posts, Rotary, Lions, and Kiwanis clubs, civic and social organizations of every character will actively participate in the celebration.

"The last year has been a year of achievement unparalleled in the hundred year history of the 'iron horse.'" Mr. Taylor related. "New, swift, streamlined trains dot the west. Air conditioned passenger equipment has become commonplace on nearly every road. Sleek streamliners flash brilliant challenges to time as they clip travel schedules between terminals. All in all, it has been a year of achievement that more than justifies Railroad week's prime purpose of telling the traveling public that the railroads have come back."

"Adopt" School Pals.

RIO DE JANEIRO.—(AP)—As part of a campaign to spread education, every school child whose parents can afford it will "adopt" a less fortunate companion with whom to share the advantages of schooling. Of Brazil's 45,000,000 inhabitants, 80 per cent are listed as illiterates.

THE VOICE OF THE TRAVELER

Letters regarding travel conditions and experiences are welcomed. Please keep them brief. Address: Travel Editor, Chicago Tribune.

AMERICAN BEAUTIES.

Evanston, Ill., May 7.—To the Travel Editor: The travel memories have been one of the finest features of THE TRIBUNE the last few weeks. They have brought back to my recollection many more than ten magnificent views, of inspiration or breath-taking beauty, in different parts of the three Americas. I have made a start at "seeing America first."

These are the ten views I should most like to see again, if I ever have the opportunity:

1. The High Andes of the Equator. The panorama that unfolded as I drove northward from Lake Colta to Quito was the most inspiring sight in my memory. Sometimes four or five of the high peaks were in view at one time—among them Chimborazo, Carihuairazo, Tungurahua, El Altar, Antisana, and Cotopaxi. [In 1905 by stage coach. Can be done now by rail or auto.]
2. The Grand Canyon from Pima point. Stupendous.
3. The view from the top of Mount Shasta.
4. The lakes and volcanoes of Nicaragua, spread out like a map as one looks back from the hills near Teustepe, on the road to Matagalpa.
5. Sunset on the Pacific off the coast of Ecuador. Unbelievably gorgeous colors.
6. Ixtaccihuatl from the hills near Real del Monte, Hidalgo.
7. Niagara falls from the Canadian side.
8. The Sangre de Christo range from Pike's peak.
9. The Pacific from the slopes of Izalco volcano, Salvador.
10. Death valley from various points in the Panamint range. The most depressing.

Some others almost as wonderful:

11. The Golden Gate.
12. Long's peak from many points on the Laramie-Fort Collins highway.
13. The High Sierras from Owens river valley.
14. The Rircay valley, Ecuador. A gem of beauty.
15. The Sawtooth range, Idaho, from the south.
16. El Pico de Orizaba, from the north.
17. Vistas in the Ozarks.
18. The New York skyline.
19. The Minnesota shore of Lake Superior from Cornucopia, Wis.
20. Waterspouts on the Gulf of Mexico.

JAMES E. CHAPMAN.

BEAUTY BEGINS AT HOME.

Chicago, May 10.—To the Travel Editor: Thank you for printing my letter in the issue of May 3, and thank the friends who wrote in about it. Please forward the inclosed letter to Miss Lena B. Morse. Will you also kindly send me her address, as I think I will be able to send her some flowers for her birthday. As I am not well myself, I do not think I shall be able to see her now.

We vicarious travelers certainly do not wish to see your travel pages turned over to local, inexpensive, modest trips such as we might be able to take, and certainly the real travelers who can take advantage of the opportunities offered would not. We all enjoy the accounts of far places and beautiful sights. But we would like to have another department just for us. Commonplace little tours, or even something about Chicago, would delight us. However, I see that there could be no possible commercial value to such a department, since none of us would be worth advertising to. Just for once, however, let me tell you about ten lovely things anyone, alone, not very active, not at all adventurous, might see in Chicago at little expense or none beyond car fare. [Of course I omit such world famous sights as the Buckingham fountain and Boul Mich at night.]

1. The peonies at Humboldt park will soon be in bloom. There are many thousands of them, and all varieties. A little later the rose garden there, with its encircling hedge of yucca, all in bloom at once, will be a lovely sight. Particularly the tiny climbing roses over the great blue jars.
2. The Midway at night, preferably seen from a narrow lancet window in Ida Noyes hall, but entrancing when seen merely from a seat on the green.
3. The old French church of Notre Dame at Oregon and Sibley, where a special service in French is held once a month; its mellowed, ancient looking interior, rich in the golden light through its marvelous windows, and the most exquisite church sculpture I have ever seen.
4. The O'Shaughnessy windows of St. Patrick's reproducing the colors and decorative motif of the Book of Kells, the most beautiful book ever made.
5. The lilac walk in Washington park this next week.
6. Chicago river from the roof of the Merchandise mart at night. All the dirt and ugliness fades away and a magic city of lights and reflections takes its place.
7. A silver poplar showing the first tips of white leaves in the springtime—a ball of snowy, fairylike beauty in perhaps the ugliest spot in all Chicago.
8. The quiet, cool, serene interior of the Elks' memorial at Diversey on a hot afternoon.
9. Lovely little Thorndyke Hilton chapel, if you can find it unoccupied.
10. The totem pole in north Lincoln park. Turn your back to the drive and let your imagination fly away to Alaska and the far distant past when the pole was "not made by man."

M. E. B.

SHARING A VACATION.

Chicago, May 10.—To the Travel Editor: I should like, if possible, the address of Miss Lena B. Morse, whose letter appeared in the Voice of the Traveler columns of today's TRIBUNE. I am about to begin a vacation trip and would be glad to share it via the mail with a shut-in friend.

MILDRED BONNELL.

THE JACARANDA.

Chicago, May 11.—To the Travel Editor: Will you please send me the address of Miss Lena B. Morse, whose pathetic letter appeared in your columns of May 10?

Incidentally, regarding the existence of jacaranda trees: I came through the Panama canal three weeks ago and for miles the lavender flowers of the jacaranda towered above the surrounding foliage with beautiful effect.

HELEN C. JOHNSON.

ANSWERED WITH PLEASURE.

Chicago, May 11.—To the Travel Editor: Would you please be so kind as to give me Miss Lena B. Morse's address? And if you know when her birthday is, will you tell me? There may be some little thing I can do for her.

MRS. H. S. PARTRIDGE.

JUST ONE OF MANY LETTERS.

Chicago, May 10.—To the Travel Editor: I read Miss Morse's letter in your columns today. Would you kindly give me her address, as I would like to go and see her or do a good deed for her. Thank you.

MISS C. SCHMIDT.

THE THRILL OF TRAVEL.

Chicago, May 10.—To the Travel Editor: The "ten most wonderful sights" have thrilled me each week, and I turned hastily to your page today in the hope that they would continue.

I've seen a great many of the places listed. I don't believe any one has mentioned the Grand Canyon of the Colorado from the air. J. H. B. of Pittsfield, Ill., told of a drive in the Ozarks, and Breckenridge park in San Antonio, both of which I've enjoyed. One of the breath taking sights was Mount Edgecombe as we were arriving in the Sitka harbor at sunset—the deep red of the lava top [inverted from volcanic action] shading in the gorgeous greens on the side. I learned about vistas in France, and have enjoyed untold hours in looking off for miles at some marvelous spot or panorama of scenery.

The Killarney lakes are not often mentioned . . . a June night . . . a full moon . . . a jaunting car driven by a young Irish tenor . . . a fond memory.

Please send me the address of Miss Lena B. Morse, the "Armchair Traveler." I should be glad to go and see her and, as I am traveling most of the time, would be pleased to add her name to a list I use often in sending postcards or pictures of interest to other shut-ins and appreciative friends.

As for M. E. B.: I appreciate the fact that there is some one with courage to travel alone. It's much more fun. I have covered at least 10,000 miles by bus in comfort.

I trust you will not have to adopt Maj. Bowes' "All right, all right!" because of too many letters to your grand column.

ELEANOR HART.

A HOOSIER'S VIEWPOINT.

Anderson, Ind., May 1.—To the Travel Editor: Your list of ten most attractive places to the traveler, and those of your readers, have proved most interesting. Here is the list of a Hoosier traveler:

1. Bay of Naples, both from an approaching steamer at sunset and from a hillside overlooking the bay.
2. Lake Lugano, en route from Como to Lugano by boat, and from a balcony of the Bristol hotel.
3. The mountain drive from La Guayra to Caracas, Venezuela.
4. The drive from St. Pierre to Fort de France, Martinique, when the clouds are on the side of Mount Pelee.
5. Taku glacier, Alaska.
6. Lake Louise and Maligne lake, Canadian Rockies.
7. French Riviera.
8. The drive from Mexico City to Puebla, with the many wonderful views of Popocatepetl and Mount Iztaccihuatl.
9. Grand Canyon.
10. Norway, the trip from Oslo to Bergen.

What a shame, only ten! and to not be able to include Venice and Paris by moonlight.

A. B. BRYKERT.

THE EYES OF YOUTH.

Cudahy, Wis., April 27.—To the Travel Editor: Although I am only 25, and haven't seen much of the world except on two trips to Japan, China, and the Philippine Islands, I can easily pick the ten most scenic places on my travels:

1. Mount Fuji from Tokio bay.
2. Nagoya castle and Pagotas Nagoya, Japan.
3. Cherry blossom time in Japan.
4. The Inland sea.
5. Shanghai, looking down the Whangpoo river.
6. The city of Hongkong from Kowloon at night.
7. Repulse bay, Hongkong.
8. The Cascade mountains in Washington state.
9. Dewey boulevard, Manila.
10. Sunset on the South China seas.

CORNELL WING.

THERE'S NOTHING LIKE TRAVEL.

Chicago, May 3.—To the Travel Editor: May I tell you of the ten scenes, some more beautiful in meaning than in looks, that I shall always remember?

1. My first glimpse of California . . . 7 a. m. . . . orange groves galore . . . palm trees swaying in the breeze . . . mountains in the distance, with their white peaks . . . beautiful sunshine.
2. Hollywood . . . side streets with the luxurious homes of the stars of the silver screen . . . Hollywood boulevard—shops in profusion; wide, white street; window shopping tourists; Grauman's Chinese theater—the Brown Derby.
3. The sand dunes of Indiana . . . white, pure looking sand . . . blue, crystal clear water, the ideal place to spend a complete fun seeking day.
4. Edgebrook forest preserve . . . horseback riding on a trail alongside a bubbling, winding creek . . . early morning sunshine seeping through the trees . . . people fishing, building fires, or merely breathing the fresh air and loving nature . . . the crackling of dead branches under foot . . . peace . . . serenity.
5. Colorado . . . multicolored mountains to the one side . . . houses down in the valley, nestled among the trees and surrounded by vast expanses of grassy plots . . . sheep and cattle grazing . . . fragrant, fresh air, and more peace.
6. Golden Gate park in San Francisco—well kept and charming—the huge bridge in the process of erection . . . Sea Cliff, with its sloping streets and lovely homes . . . never to be forgotten, fascinating Chinatown . . . the Presidio.
7. The quaint, narrow streets in the older part of Hamburg, Germany . . . the delightful custom of having afternoon "kaffee and kuchen" in any of the numerous "konditorei" . . . slow, calm movements of the old world people—no hurrying or scurrying about.
8. Lake Geneva, Wisconsin . . . the wooded, high altitude section . . . birds singing in the very early morning . . . crickets "hissing" at night . . . the sound of motor boats in the distance . . . the feeling of restful atmosphere and, again, peace.
9. San Diego . . . the harbor with its many, many battleships . . . sailor boys wherever you look . . . Balboa, a lovely park and the ideal place for the exposition . . . unique Coronado beach, with the thatch covered cottages, one after another, for the summer tourists . . . the ride along the Silver Strand, with the ever cooling breezes of the Pacific.
10. The glamor and color of old Mexico . . . sombreros . . . donkey carts . . . romantic Mexican songs sung by the natives in a romantic setting . . . curio shops jammed with visitors . . . and on the outskirts of Tia Juana—passing the tumbledown homes . . . numerous children gazing in awe at the tourists . . . bright red flowers, high as the houses themselves, to be seen everywhere.

If I were well to do I would spend at least three months out of the year traveling. There is nothing like it! I hope that before too many years pass I shall be able to see:

1. Honolulu—from what I heard, it's like paradise.
2. Bahamas—another paradise, according to stories.
3. Florida—the Everglades, Palm Beach, Miami Beach.
4. New York City—especially the lower east side and Central park.
5. Williamsburg—the closest thing to early America that we can see.
6. Washington, D. C.—cherry blossoms in bloom, the Potomac, congress in session.
7. Mackinac Island.
8. Lake Louise and Banff.
9. Most of the rest of Canada.
10. New Orleans.
11. Portland and Seattle.
12. California again.
13. All of Great Britain.
14. All of France, Germany, Switzerland, and Rome, and Athens, and Norway.

KATHLYN ANDLER.

THE SPELL OF THE NORTHLAND.

Chicago, May 11.—To the Travel Editor: These are my nominations:

1. The Midnight Sun, viewed from the peak of Mount Nujola in Abisko, Lapland.
2. Swedish peasants in national costume dancing around the Maypole on a sunlit midsummer night.
3. The trip from Gothenburg to Stockholm on the Göta canal—nature in all her glory!
4. Stockholm as viewed from the tower of the town hall.
5. The "Changing of the Guard" at the palace in Stockholm.

E. B. T.

2 Steamship Men Return from Trip Around the World

THIS week will see the return of two Chicago steamship agents from round the world cruises. They are Kenneth A. Cook, local manager for the Canadian Pacific, and A. G. Brooker of the same office. They have been traveling for four and a half months as cruise directors on the Empress of Britain.

KENNETH A. COOK.

In Mr. Cook's absence H. W. Eagle has been acting general agent in Chicago. Mr. Eagle will now return to Montreal. He said yesterday that there would be a large increase in trans-Pacific cruises this summer, and that 18 of these would use the Empress ships from Vancouver for tours ranging from 58 to 86 days. Tours to the Antipodes are also gaining in interest, he said, and bookings for the sailings to the eucharistic congress in Manila next February are already heavy.

Build Parachute School.

MOSCOW.—(AP)—Construction has started on a "parachute city" 30 miles from Moscow, where instructors will be trained to teach civilians the new "sport," as parachute jumping is described here. The "city" will be a complete aerial center, with hangars, special jumping fields, dwellings, and shops. Some 200 instructors will be graduated each year.

TRAVELERS' CALENDAR

June 20 to 28—Seven hundredth anniversary celebrations at Jena, Germany.
June 20—Feast of Corpus Domini at Assisi.
June 21—Grand Fête of the Gilde of Arquebusiers at Vise, Belgium.
June 21—Slovak National Costume show at Vicnov, Czechoslovakia.
June 21—Fête of the Sea at Camaret, Finistere, France.
June 21 to July 1—Marburg [Germany] festivals in the Castle Park theater.
June 22 to July 4—Lawn tennis championships at Wimbledon.
June 22—Feast of the Comune, celebrating victory over the Saracen, at Assisi.
June 23 and 24—Bonfire celebrations, in honor of Midsummer day, throughout Europe.
June 23—King Edward's birthday; Trooping the Color in the Horse Guards parade, London.

RESORTS AND TRAVEL. Ocean Travel.

Vacation in the SOVIET UNION this Summer

Planning of a trip abroad this year should by all means include the Soviet Union . . . a new travel experience filled with the excitement and adventure of seeing the largest land in the world being remade by its 175 million people. Fast air, train and boat connections from more Western continental centers make it easy to get to Moscow, Leningrad, Kharkov, Kiev and Odessa. Itineraries in these and other centers of interest in the Soviet scene may be arranged to last from 5 to 31 days at daily rates of $5 third class, $8 second and $15 first . . . these rates take in all transportation on tour, meals, hotels, sightseeing and guide-interpreters. Travel incidentals are moderate. Ask us for our large colored map of the U. S. S. R. and illustrated Booklet 39.

THEATRE FESTIVAL Moscow & Leningrad September 1-10

On these dates the world-famous Soviet theatres will stage the foremost productions of their most famous directors and artists . . . Seven days in Moscow and three in Leningrad . . . theatre tickets, transportation between the cities, hotel, meals and sightseeing included in moderate rates. Ask for illustrated booklet.

APPLY TO YOUR TRAVEL AGENT OR INTOURIST, INC. 545 Fifth Avenue, New York

OREGON.

Travel and Information Dept. 26, Oregon State Highway Commission, Salem, Oregon
Please send your illustrated folder covering all Oregon.

Ocean Travel.

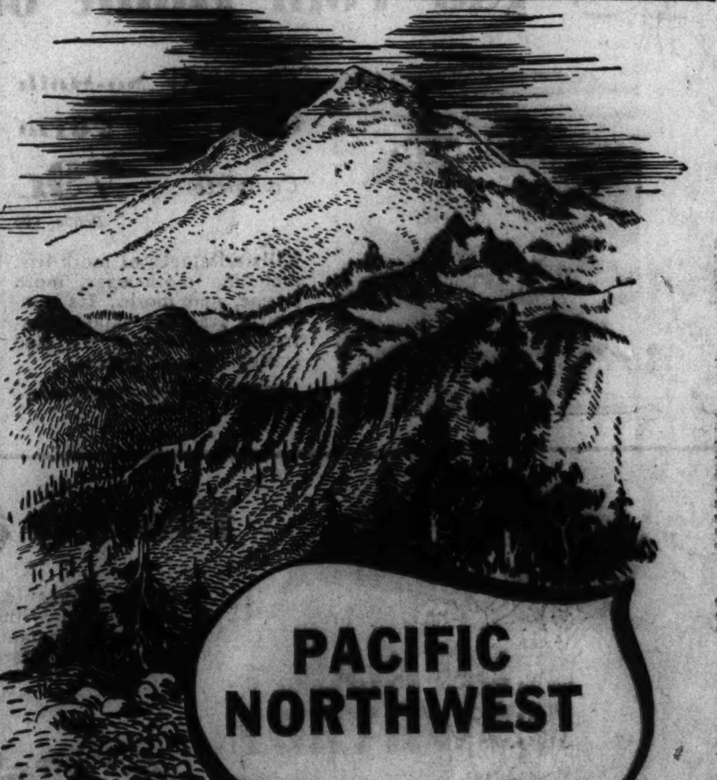

Out where the North meets the West, you will find a land of giant forests, rushing rivers, fertile soil inhabited by the vigorous descendants of the old West. You will see Spokane, where great forests come almost to the city's edge . . . Puget Sound, an immense landlocked body of water . . . Seattle and Tacoma . . . Mount Ranier, and Mount Baker covered with giant trees, the latter a mountain which for sheer height, beauty and majesty is unequaled in America.

Let the Tribune Travel Bureau help you plan your next trip. This department of the Tribune Public Service Office can supply you with travel literature and up to the minute information about railroad, plane, bus, and steamship schedules, cost of transportation and accommodations en route for trips and tours everywhere. Services are free. Call in person, write or telephone.

CHICAGO TRIBUNE PUBLIC SERVICE OFFICES
SUPERIOR 0100 — TRIBUNE TOWER — ONE SOUTH DEARBORN STREET

● Get your copy of this colorful tour book—"Vacations Without a Care." Enjoy a western vacation with a congenial party. Experienced escorts look after all arrangements. All expenses are cared for before you start.

Everywhere West—Yellowstone, Glacier, Colorado, California, the Pacific Northwest, the Canadian Rockies, Mt. Rainier, Crater Lake, Yosemite, Grand Canyon, the Black Hills and Alaska.

Get this book now at one of these offices, mail the coupon or phone
• BURLINGTON - 179 W. Jackson Blvd.
• NORTHERN PACIFIC, 73 E. Jackson Blvd.
• GREAT NORTHERN - 212 S. Clark Street

COUPON
Burlington Escorted Tours
Dept. T-369, 547 W. Jackson Blvd.
Chicago, Ill., Phone Wabash 2345
Please send me your new Burlington Tour Book. I am interested in a tour to
Name
Address
City State

SAMPLE TOURS

COLORADO	$66.71
YELLOWSTONE	$107.58
GLACIER	$104.10
YELLOWSTONE and COLORADO	$133.70
CALIFORNIA and PACIFIC NORTHWEST	$122.95
CALIFORNIA and GRAND CANYON	$129.98
GLACIER and YELLOWSTONE	$172.00
ALASKA and CANADIAN ROCKIES	$217.95

BURLINGTON ESCORTED TOURS

RESORTS AND TRAVEL. Ocean Travel.

DECORATION DAY
MAY 29 FOR 9 DAYS
West Indies Cruise
on the de luxe
Columbus
[EARLY MORN TO EVENING NASSAU—HAVANA 2 NIGHTS AND 3 DAYS]
Sail Friday night: Return June 7, Sunday P. M. One week from business—9 days vacation. VERY LOW MINIMUM RATE $95
Early reservations. Your Travel Agent, or
Hamburg-American Line • North German Lloyd
130 West Randolph Street, Chicago
Telephone: FRAnklin 4130

Start your European trip at the top of the map

It's the time of year to plan your summer tour of Europe. And this year, it's the sensible thing to go the Scotch Way and begin your trip at the top of the map.

This means you go Anchor Line, *for Anchor Line has been the Scotch Way for 83 consecutive years.* It means you see the beauty of Ireland on the way. It means you enjoy the convenience of *docking* at Glasgow for your visit to Scotland. And it means a delightful trip down through the English countryside to London and on to Paris. You see the three countries of the British Isles with no retracing of steps.

All ships sail from New York, with occasional calls at Boston—stop at Dublin, Londonderry or Belfast—then dock at Glasgow.

For further information write for our new booklet "Travel the Scotch Way." Minimum one-way fares—Cabin Class $150; Tourist $115; Third $82. Reduction for round trip bookings. Off season rates slightly lower.

See your authorized travel agent or
ANCHOR LINE
327 South La Salle St. Phone Harrison 2066
Regular weekly service to and from Ireland and Scotland
Festival Cruise Around the World on the Transylvania leaves New York, Dec. 8, Los Angeles, Dec. 25, San Francisco, Dec. 26. Prices begin at $1650 including shore excursions.

RESORTS AND TRAVEL. Ocean Travel.

STEAMSHIP TICKETS
. . . wherever ships go . . .
EUROPE • SOUTH AMERICA
ALASKA • AROUND THE WORLD
MEXICO and ALL CRUISES

Your steamship booking, secured at the American Express, makes you at once a patron of its world-wide chain of travel service offices.

Abroad, this means aid through customs, couriers and interpreters, a place to get your mail and cables.

At this office, it means important advice on ships and lines, help with passports and visas, and estimated costs for your entire trip.

Book early for preferred space.

AMERICAN EXPRESS TRAVEL SERVICE
178 No. Michigan Ave., Chicago, Ill.
Franklin 6568
Travel Bureau, Marshall Field & Co.
State 1000
American Express Travelers Cheques Always Protect Your Funds

RESORTS AND TRAVEL. TOURS.

James Boring's TOURS CRUISES DE LUXE TRAVEL
RATES INCLUDE ALL NECESSARY EXPENSES

1. Around the World . . . $975 — Via India, July 2—67 days
2. Around the World . . $1375 — Via Siberia, July 5—68 days
3. SOUTH AFRICA . . . $1250 — July 2—73 days
4. EUROPE IN JUNE . . $385 — May 30—36 days
5. ORIENT . . . . $750 — July 1—54 days
6. ORIENT . . . . $650 — July 11—40 days
7. MEDITERRANEAN . . $775 — EUROPE. July 1—59 days
8. ALL-AMERICA . . . . . $750 — Hawaii-Alaska, July 3—49 days

All trips personally conducted by experienced American staff. Secure folder from your agent or
JAMES BORING CO. INC. 333 N. MICHIGAN AVE. Chicago Phone Sta. 7212

POWERS ALL-EXPENSE TRIPS MORE FOR YOUR MONEY
AROUND AMERICA—2 WEEKS . . . . . . $140 Inc. Texas Centennial—San Antonio—Old Mexico—California—Portland, Seattle, Banff, Lake Louise—5 DEPARTURE DATES.
YELLOWSTONE-COLORADO-UTAH . . . $139 Featuring complete Park trip and Cody Road.
ALASKA—4 Departure Dates . . . . $200 Inc. Glacier Park—Banff and Lake Louise.
PACIFIC NORTHWEST . . . . $135 Inc. Glacier Park—Portland—Seattle—Victoria—Banff and Lake Louise. 4 Dates.
MONTREAL—QUEBEC—THOUSAND ISLANDS—8 Departure Dates $63
SEA BREEZE CIRCLE TRIP . . . . $120 Inc. Hudson River—New York—six days Atlantic ocean—New Orleans—4 dates.
CANADA-GREAT LAKES . . . . $39 Four Day Rail & Steamer Trip—8 Dates.
Write or Call for Folders
TELEPHONE DEARBORN 3153 OR 7058
Powers Tours, 111 W. Washington

MEXICO.

MEXICO WHERE IT'S COOL IN SUMMER
FIRST CLASS ALL EXPENSE TOURS
16 DAYS—$194
Leave Chicago June 13, July 11, Aug. 1, 15.
THE HUBBELL TOURS
180 No. Michigan Ave. Dearborn 2116

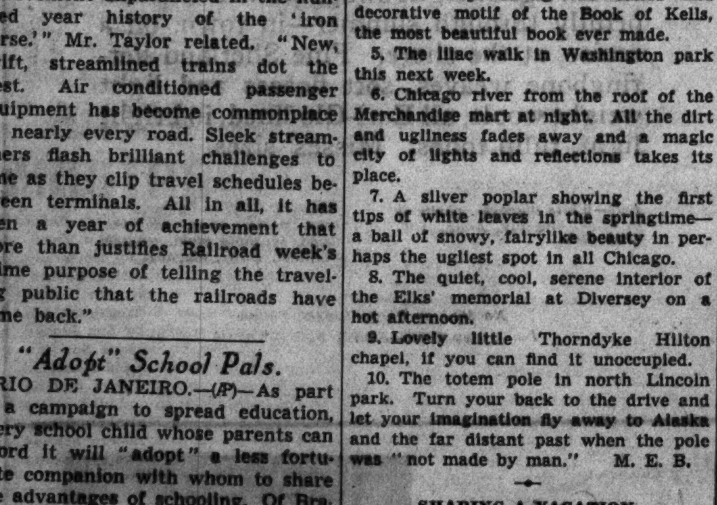

COMPLETE, FRIENDLY INFORMATION ABOUT
SUMMER TRIPS Anywhere in America

Free illustrated folders on trips to Niagara Falls, New York, Washington, Circle Tours East, California, Pacific Coast, Yellowstone, 10,000 Lakes, Wisconsin and Michigan Resorts, and all America. Finest Service—Lowest Rates.

Greyhound Travel Bureau
1157 S. Wabash Ave.
170 N. State St.
Phone WABASH 7700

Send Coupon for prompt, personal reply.
Name
Address
City
Send information on trip to

GREYHOUND Lines

MANDEL BROTHERS

a store of youth — a store of fashion — a store of moderate price©

Store Hours: 9:30 A. M. to 6 P. M.

Look Ahead to Father's Day Gifts! Stock Up for Summer Now!

5,000 Quality SHIRTS

Every Shirt Made to Mandel's Exacting Specifications

$2.00 to $2.50 VALUES, at

$1.49

HANDSOME PATTERNS, DEEPTONES, WHITES, and WHITE ON WHITES.

{1,000 Made of Fine IMPORTED Madras,}
{Woven Broadcloth and Woven Jacquard.}

Modified Duke of Kents . . . Regular Collars, TRUBENIZED and Button-down Collars. ALL SIZES, 14 to 17. SLEEVES 33 to 35.

FAMOUS PALM BEACH TIES, $1.00.

Mandel's Men's Shop—First Floor—Wabash.

*Mail your order or phone State 1500

Orders filled on WHITES and DEEPTONES only!

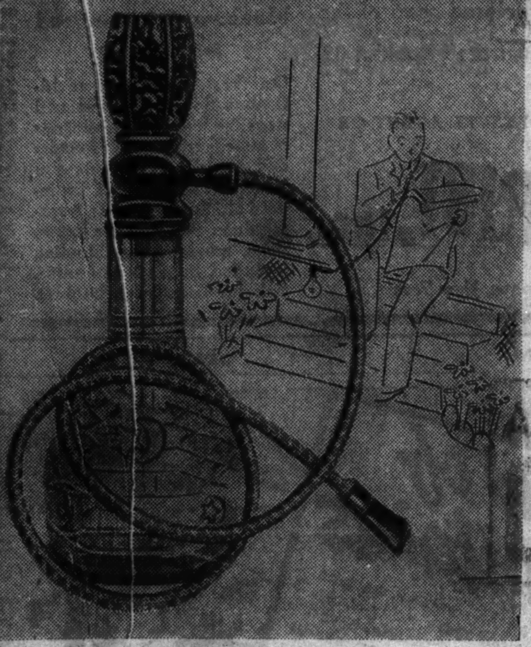

First in Chicago! Coolest, Most Pleasant Smoke You Ever Enjoyed!

Bagdad Water Pipes

An ancient and honorable Turkish custom revived to the delight and utter amusement of the jaded smoker! It banishes the menace of nicotine, ashes and flaming tongues and promises a cool smoke, milder 'us said than a cigarette. A graceful bottle with star and crescent design; amber, green.

$1

*Mail and Phone Orders Accepted.

Smoke a "DOUGLAS" AIR-COOLED PIPE

There Isn't Anything "Just as Good"

Passage from bowl swirls smoke in cooling chamber.
Pinhole vent admits fresh air, cooling the smoke.
Cooling chamber condenses moisture, traps tobacco slugs.
Bowl molded from ground imported briar root for porosity.
Aluminum screw cup removable for easy cleaning.

$1

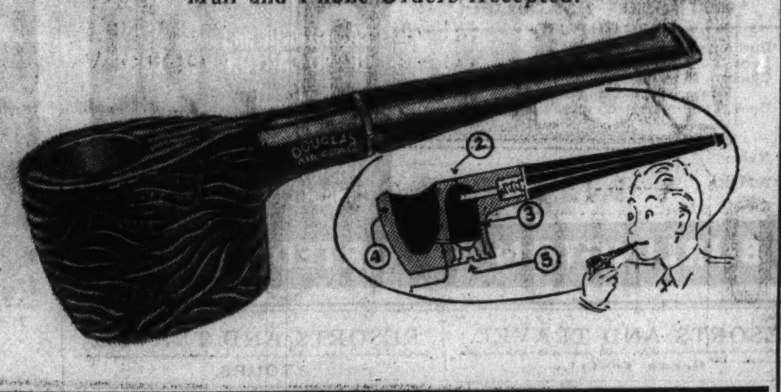

Mandel's Pipes—First Floor—Wabash.

Rid Your Home of the Moth Menace

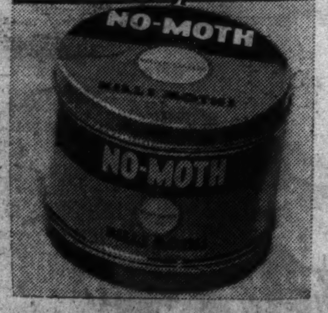

The NEW No-Moth in Solid Form

Complete **79c**

Refills, 69c

Kills all stages of moth life, including moth eggs, moth larvae, and moths. Its pungently fragrant vapor penetrates every nook and cranny in your closet.

Mandel's Notions—First Floor—State.

*Mail and phone orders!

SLA Cedarized Spray Kills Moths

Pint **85c**

Has a pleasant cedar fragrance. Protects rugs, drapes, clothes, blankets.
SLA continuous sprayer 50c

Snowhite Crystals

Economy Size **79c**

Kills moths, eggs, larvae! Sprinkle your clothes and pack them away!

Mandel's Notions—First Floor—State.

Brother and Sister "Just-a-Likes"

Sheer, delectable dimity frocks, and boys' suits with pique shorts, or pique sets in nautical styles; sleeveless and collarless for healthy prancing in the sun! Also a toddler's style in pique with cap sleeves. Irish lace trimmed. Suits 2 to 6. Dresses 3 to 6X.

*Mail and phone orders accepted.

$1.65

Self-Help Pajamas

Specially Priced **95c**

Crinkle crepes, sheer batistes and dimity . . . cool and comfortable for hot summer nights. Styles for boys and girls, 2 to 10 years.

Mandel's Individual Shops for Youth—Sixth Floor.

Orders accepted on purchases of $1 or more. Mailing charges extra outside our regular delivery zone. Illinois mail orders require 3% additional for State Occupational Tax.

Sale, 1,500 More of Our LINEN SUITS

A B C

Finest of Imported Linen Precisely Hand Tailored!

$3.95

WOMEN'S Sizes as Well as Misses'. 14-20, 38-44.

A repeat sale at your request! Our three most successful spring suits . . copied in fine quality linen, tailored to our specifications with Neva-Gape plackets. Single button, plain back style; double breasted, plain back; 2-button style, pleat action back.

Town colors: navy, brown $4.95

Sports Shop—Third Floor—Wabash.

Order by Phone — STATE 1500

MAIL YOUR ORDER OR CALL STATE 1500 FOR THESE LINEN SUITS AND BLOUSES

State second color choice. Mailing charges extra outside our regular delivery zone. Illinois mail orders add 3% for State Occupational Tax.

Repeated! Companion Sale of Colorful

Linen Blouses

To Match or Contrast With Your Suit!

Belted, short sleeve models—tailored and frilly styles—in colorfast, washable linen. Misses, women,

$1.95

D—Frill front in lilac, dubonnet, red, white, brown, navy. 32-40.

E—Kerchief bosom. White, aqua, brown, gold, navy. 32-38.

F—Tucked bosom. Red, navy, white, brown. 32-38.

Mandel's Blouse Department—Third Floor—Wabash.

E F D

THE PIN MONEY SHOPS

Tulip Tones in Summer Swaggers

$12.95

Fleeces! Shetlands! Invisible Plaids! Wools!

Short in length and long in style, these casual lightweight swaggers will trip colorfully through summer—in town, on a cruise, at the shore. Fine Shetland herringbone weaves, soft fleeces and light weight wools, all Earl-Glo lined, in bright light, tulip tones. Misses' sizes.

Left—White diagonal, shetland in beige, magenta, Kelly, wild rose, blue.

Extreme Left—Chamois or blue fleece, navy, magenta, beige, invisible plaid, oatmeal shetland, white, diagonal.

No Mail or Phone Orders, Please.
Pin Money Coats—Fourth Floor—Wabash.

Now Take **FULL COLOR** Movies at Low Cost

Bell & Howell FILMO DOUBLE 8 Movie Cameras $7.50 Down

$7.50 Monthly. Small Carrying Charge.

Making theater-clear movies is now simple . . . hold the "spyglass" viewfinder to your eye, touch a button . . . and what you see you get! This compact camera fits into the palm of your hand. Equipped with finest interchangeable F 2.5 lens, built in exposure chart to eliminate guesswork, four speeds, automatic footage indicator. Uses 8mm. color film or black and white. **$75**

Filmo 16mm. "121" Camera

Bring your travels home in movies . . . movies of your children as they grow up. Amazingly compact, only 5½ inches long. Both eye and waist-level viewfinders. Interchangeable F 2.7 lens. $72.50.

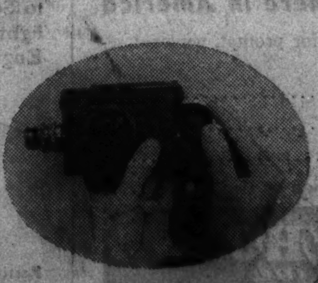

$7.25 Monthly. Small Carrying Charge. **$7.25 Down**

Now at Mandel's Camera Shop . . . a complete showing of internationally famous Bell & Howell movie cameras and projectors.

Bell & Howell . . . since 1907 the world's largest manufacturer of precision equipment for Hollywood motion picture studios.

Camera Shop—First Floor—Wabash.

Picture Section

Chicago Sunday Tribune. THE WORLD'S GREATEST NEWSPAPER

May 17, 1936

AUTO LICENSE PLATES YOU'LL SEE ON THE ROAD: U. S. AND CANADA

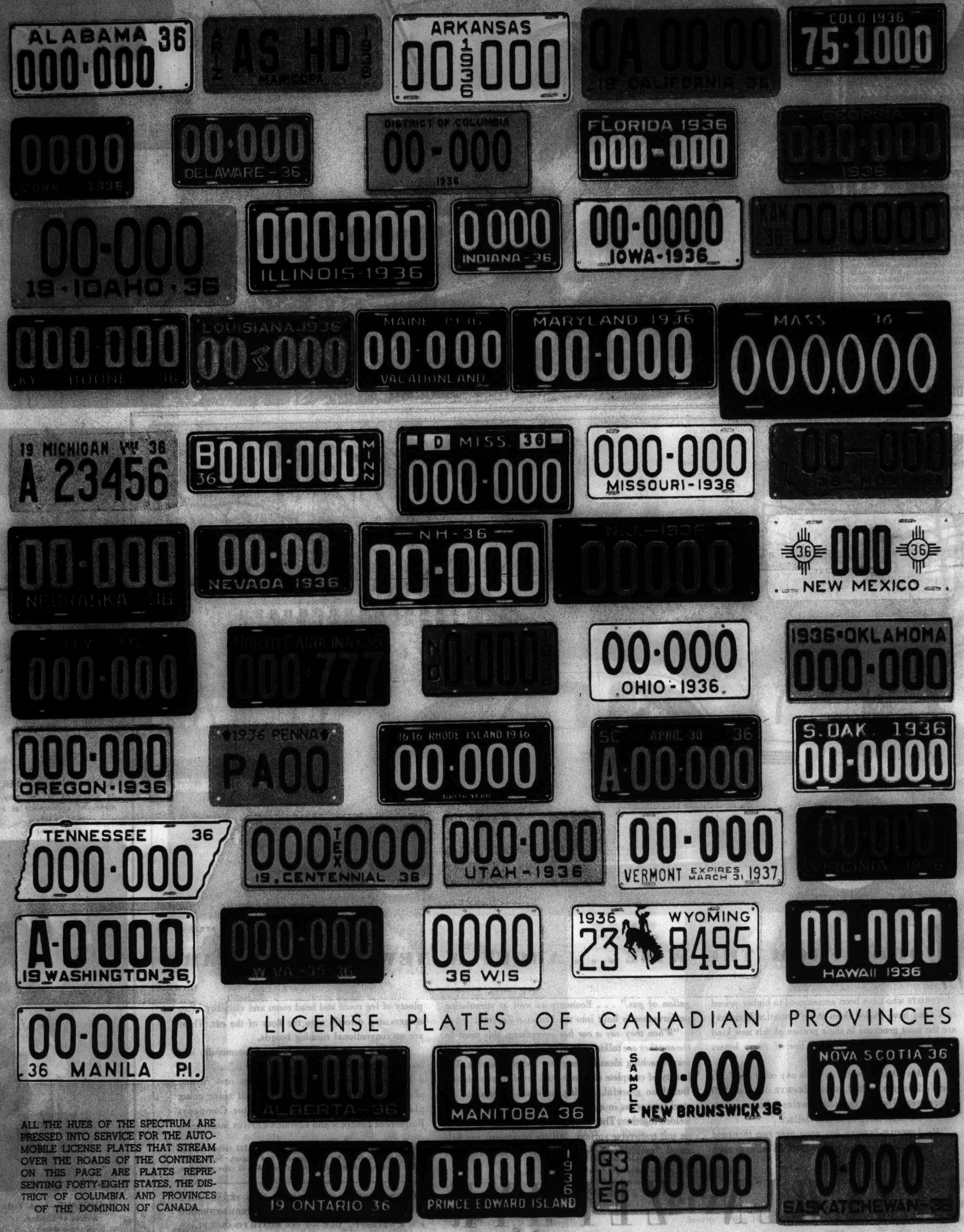

LICENSE PLATES OF CANADIAN PROVINCES

ALL THE HUES OF THE SPECTRUM ARE PRESSED INTO SERVICE FOR THE AUTOMOBILE LICENSE PLATES THAT STREAM OVER THE ROADS OF THE CONTINENT. ON THIS PAGE ARE PLATES REPRESENTING FORTY-EIGHT STATES, THE DISTRICT OF COLUMBIA, AND PROVINCES OF THE DOMINION OF CANADA.

Beautiful Eyes

with Maybelline
EYE BEAUTY AIDS
CREAM and SOLID FORM MASCARA · EYEBROW PENCIL
EYE SHADOW · EYELASH TONIC CREAM · EYEBROW BRUSH

New approved formula
REMOVES
FRECKLES
WHILE YOU SLEEP

Whether you have a few freckles or many, fade them out quickly and gently *while you sleep*. Get a jar of Nadinola Freckle Cream today and apply at bedtime. Day by day skin becomes clearer, fresher. Usually freckles disappear in 5 to 10 days. So do other blemishes. Nadinola Freckle Cream is *guaranteed* by a famous laboratory with 36 years' experience in this type of skin treatment. Only 60c at drug and toilet counters; 10c size at Ten Cent Stores—or

------MAIL THIS COUPON------
NADINOLA
Box 124, Paris, Tenn.
Enclosed is ten cents. Please send me *postpaid* a full size 10c jar of Nadinola Freckle Cream.
Name ....
Address ....
City .... State ....

NADINOLA Freckle Cream

ON A BRAZILIAN SHORE—A coastwise carrier under sail.

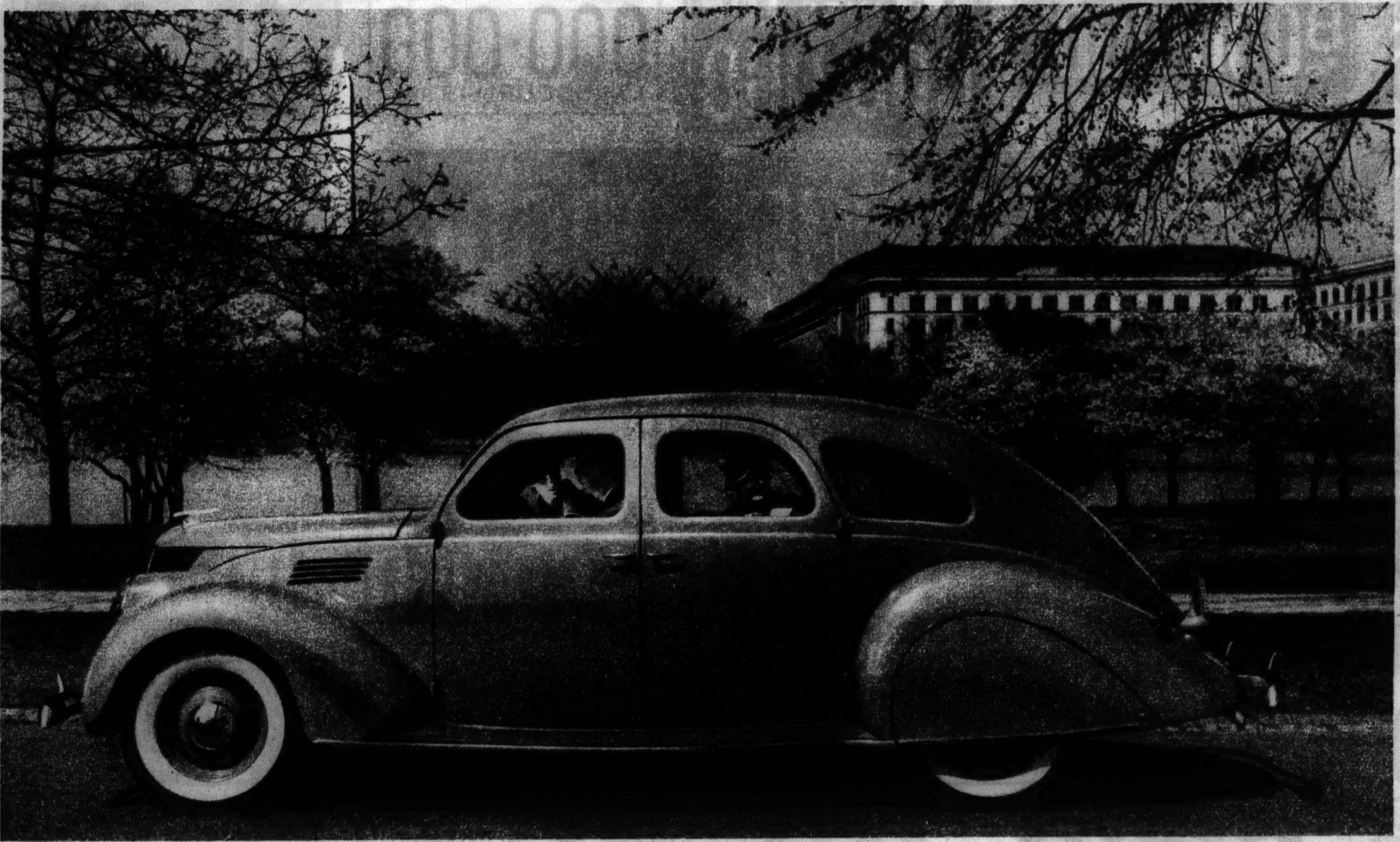

WASHINGTON IN SPRING

WORDS FROM THE WISE . . . ABOUT A NEW KIND OF CAR

MOTORISTS who have been accustomed to higher priced cars (and have traded them in on LINCOLN-ZEPHYRS) are the most generous in their praises of this new kind of automobile. Quoting from a few of many letters recently received:

"It takes 70 as smoothly as 45 in any other car." . . . The V-12 engine in the LINCOLN-ZEPHYR develops 110 horsepower. The next car with a twelve-cylinder engine costs more than three thousand dollars.

"My LINCOLN-ZEPHYR has gone over two thousand miles and I am pleased to report 15 to 16 miles to each gallon of gas." . . . Economy as well as stimulating performance is built into the LINCOLN-ZEPHYR.

"When they say a car has everything, this must be the one they are talking about." . . . The car is full of forward-reaching ideas in designing and engineering. The beauty of complete streamlining is evident at a glance. But those graceful, flowing lines are determined by steel trusses, as in a bridge. Body and frame are one, welded together. The resulting rigid structure is cradled on soft transverse springs. All six passengers are balanced "amidships." Seats are like divans. There is plenty of leg room and head room and visibility. Passengers step directly onto the floor of the car. There are no conventional running boards.

"Any one with any knowledge of automobiles will buy the LINCOLN-ZEPHYR after driving it." . . . Even a short ride will introduce you to the new rhythm of motoring. Ownership of the car will make going places a new joy. The Lincoln Motor Company. Builders of LINCOLN and LINCOLN-ZEPHYR motor cars.

V-12 motor develops 110 horsepower. Wheelbase 122 inches. Spring-base 133 inches. Room for six passengers and luggage. Seven colors. Safety Glass throughout. Owners report from 14 to 18 miles per gallon.

LINCOLN V12 ZEPHYR

PRICED FROM $1275 F. O. B. DETROIT

AVAILABLE IN TWO SEDAN BODY TYPES. CONVENIENT TERMS THROUGH UCC ½% PER MONTH FINANCE PLANS.

A STREAMLINED SOLDIER, as conceived in Germany, makes his appearance at a military fete. (Acme photo.)

IN ENGLAND—Lupe Velez arrives at London. (Acme photo.)

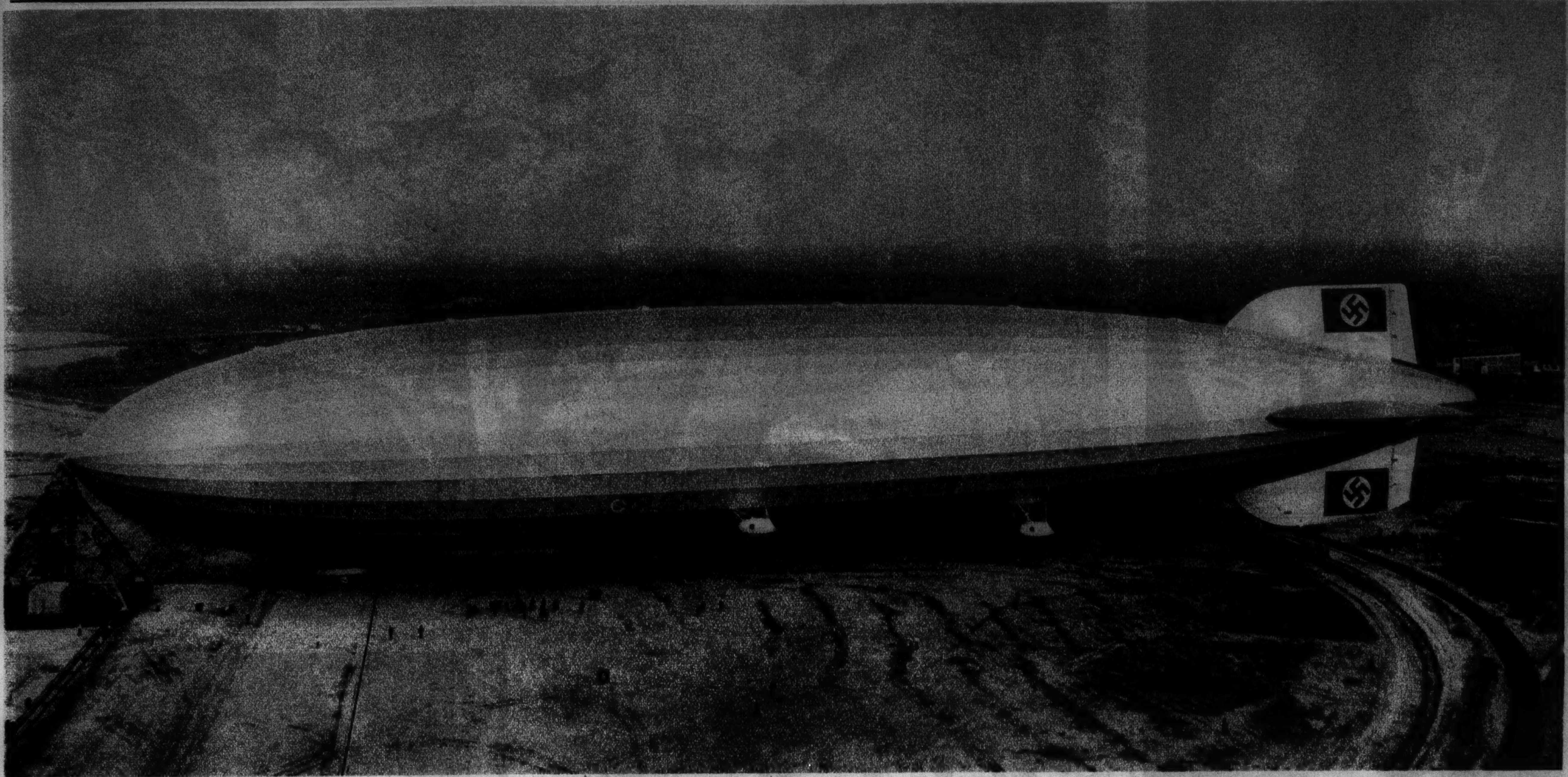

WHEN THE HINDENBURG MADE ITS BOW TO AMERICA—The giant German dirigible poised at Lakehurst, N. J., for return to Europe following its record-breaking 61 hour flight with 51 passengers across the Atlantic.
(Acme photo.)

THE CONQUEROR OF ETHIOPIA CELEBRATES ROME'S BIRTHDAY—Mussolini speaking on the anniversary of the founding of the Italian capital.
(Acme photo.)

THE TULIPS BLOOM IN GARFIELD PARK — Vivian Gruhn, Dorothy Shine and Margaret Hennessy visit the spring display.
(Tribune photo.)

A DARK HORSE IN THE G. O. P. PRESIDENTIAL RACE RELAXES—Senator Arthur H. Vandenberg (Rep., Mich.) at a Washington baseball game.
(Associated Press photo.)

THE FAIRBANKS ARRIVE—Doug and his bride, the former Lady Ashley, at New York on their return from abroad.
(Acme photo.)

RIOTS FLAME IN SPAIN—Police arresting an agitator during political warfare in Madrid.
(Acme photo.)

ON THE SIDE-LINES — While disorder plagues his former Spanish kingdom, Alfonso (top hatted at left) views a military demonstration in another troubled land —Austria.
(Acme photo.)

A MOVIE STAR OF JAPAN, Sachiko Chiba, comes to Hollywood to study American picture making technique.
(Acme photo.)

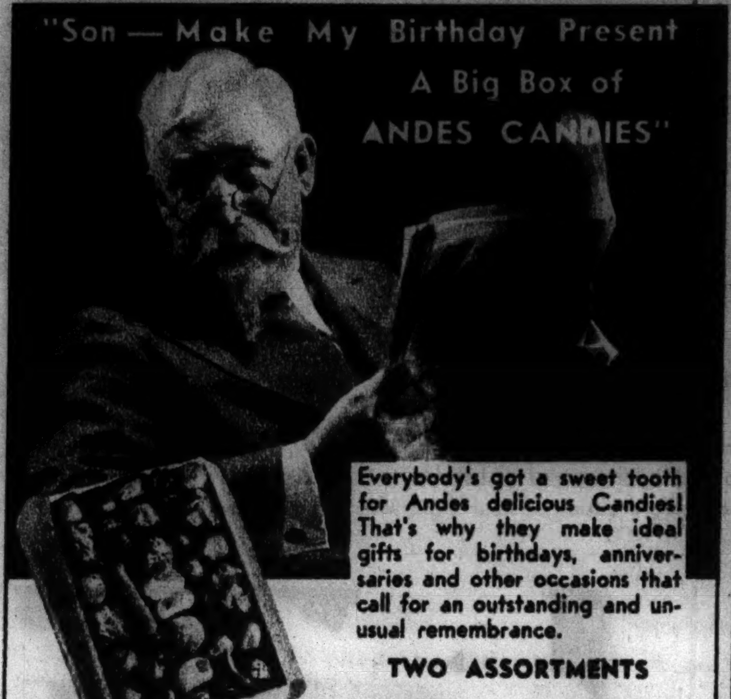

Everybody's got a sweet tooth for Andes delicious Candies! That's why they make ideal gifts for birthdays, anniversaries and other occasions that call for an outstanding and unusual remembrance.

TWO ASSORTMENTS

45c LB. 65c LB.

Andes Candies
THE PEAK OF ALL CANDIES

Out of Town Residents—Send your mail orders to the Main Kitchen—357 North Central Park Ave., Chicago. Add 5c a lb. to cover postage and special packing.

NOW for the First Time, the benefits of
"Filtered Sunshine" in Soap

and Woodbury's Facial Soap brings them to you, to enhance the loveliness of your skin!

STEICHEN

NOW, for the first time, you can hold in your hand a soap that is ready to give your skin, every time you wash and bathe, the glorious benefits of "Filtered Sunshine"

For half a century Woodbury's Facial Soap has demonstrated its worth as an aid to clear, fine, healthy skin. Today this well-loved soap brings you the benefits of the sun's gentlest rays, which are known to enhance skin loveliness.

By an amazing new process, protected by exclusive patent rights, the kindly rays of "Filtered Sunshine" are irradiated into an ingredient of Woodbury's Facial Soap. And tests *prove* that this "Filtered Sunshine" element is readily taken up by the pores of the skin, from Woodbury's lather.

Let all your family . . . certainly yourself . . . enjoy the beauty benefits of this scientific soap! Leading authorities recommend the new Woodbury's for Baby's bath, too.

Now Only 10c a Cake

Not one penny has been added to the price. Ten cents is all you pay for the same large-size, long-lasting cake that formerly sold for 25c. At all toilet goods counters and at your grocer's.

TONIGHT
Listen to
Paul Whiteman,
WENR
8:45 E. S. T.

Bathe in
"FILTERED SUNSHINE"
for all-over Skin Loveliness

EXCITING MONEY-BACK OFFER!

Buy 3 cakes of the new Woodbury's. Use 2 full cakes. If you're not convinced that it is the finest soap you've ever tried, mail to us before June 30, 1936, the unused cake in wrapper (seals unbroken) and wrappers from the 2 used cakes. Tell why Woodbury's did not suit you; also amount paid for 3 cakes. We will then refund to you the purchase price, plus postage.

John H. Woodbury Inc. 2965 Alfred St., Cincinnati, O.

Look for head and signature, John H. Woodbury, Inc., on all Woodbury products.

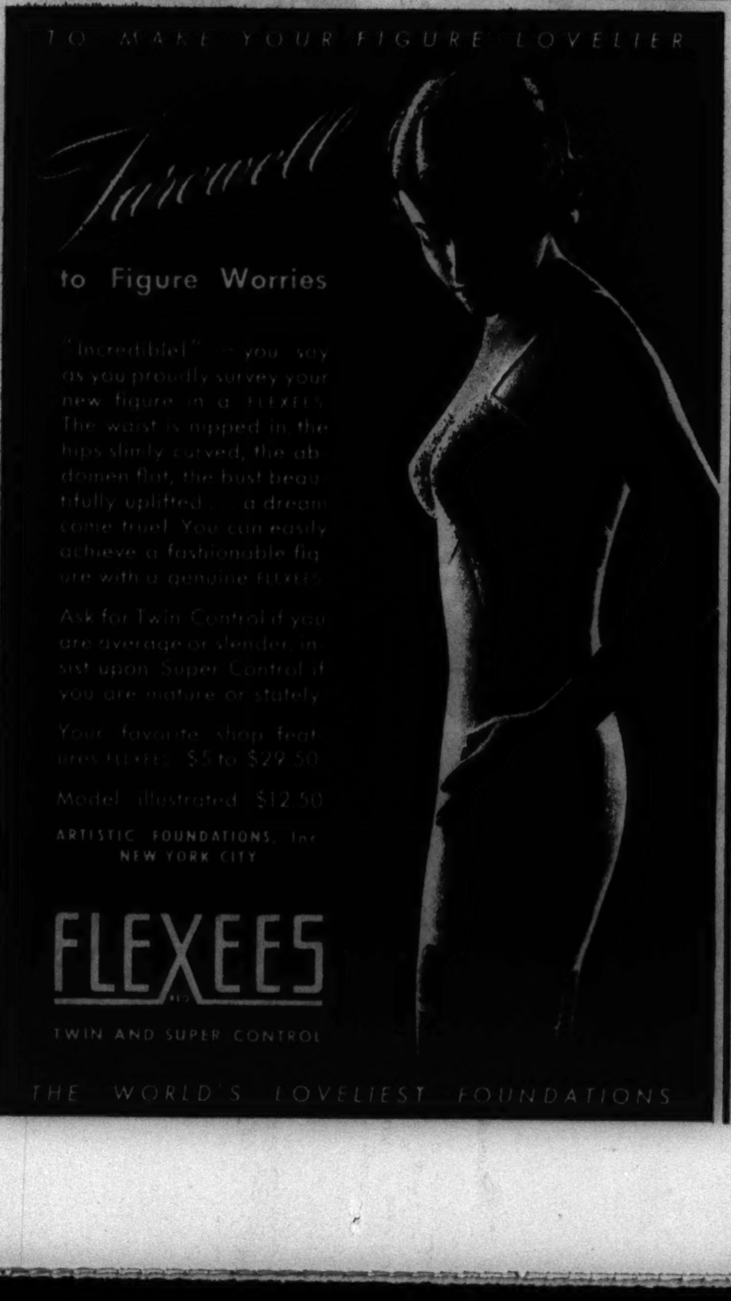

"But No One Ever Realizes My 15c CLOPAYS are Not High Priced Shades"

"WHAT an agreeable surprise to find 15c CLOPAY window shades the smartest, richest looking I ever owned! And so inexpensive! When they get soiled, I simply put up new ones—keep windows always spic and span at amazingly low cost." Try this plan used by millions. CLOPAY 15c window shades are made from a new kind of tough, pliable creped fibre that will not pinhole or crack. Smart patterns and rich plain colors. See them in leading 5c and 10c and neighborhood stores. Send for FREE color samples. CLOPAY CORP., 1215 York Street, Cincinnati, Ohio.

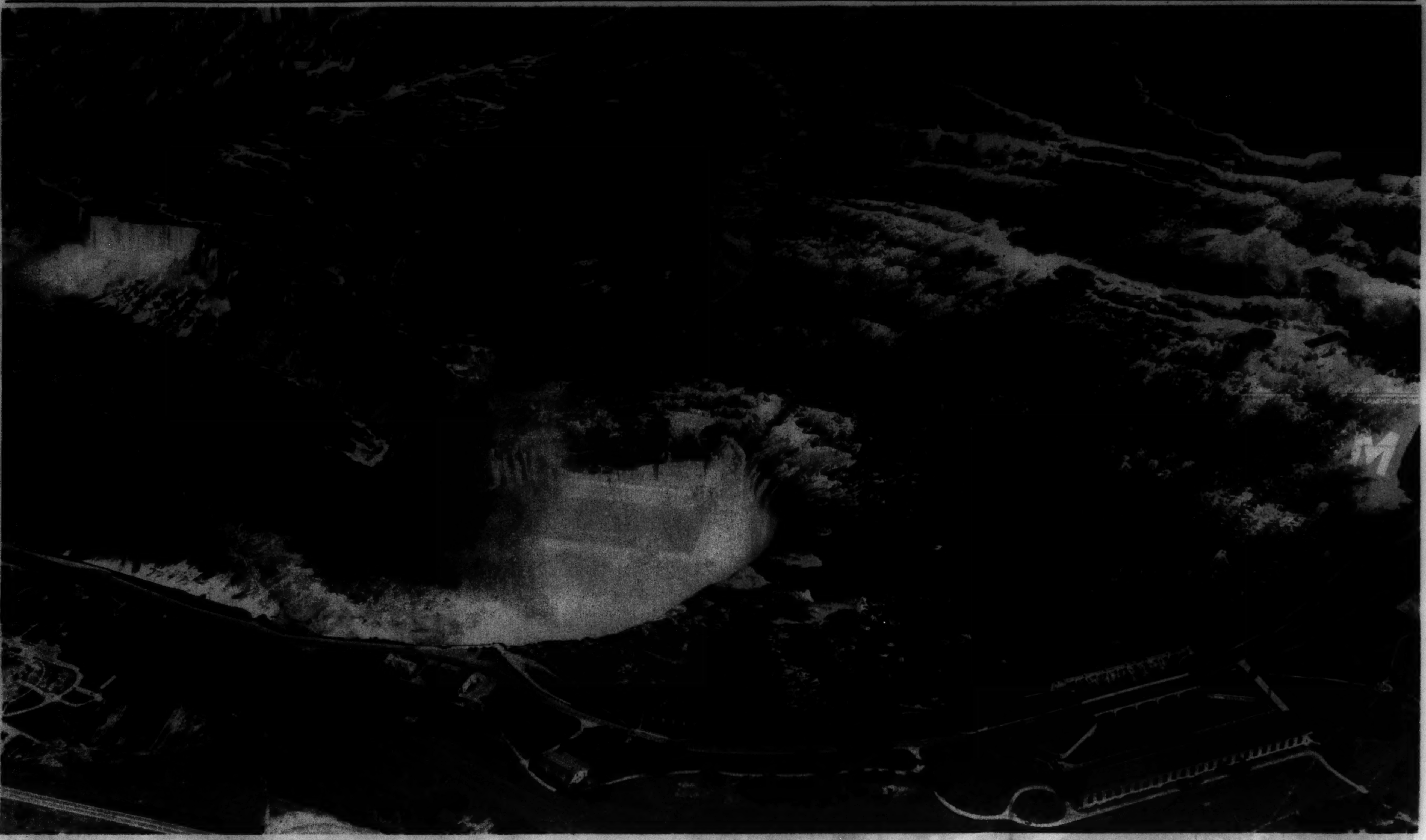

NIAGARA FROM THE AIR—A panorama taken from an American Airlines plane.

NUMBERED in rhinestones is Pat Peterson's new black crepe frock.

CORNS
Soon Lift Out!

Quick, Safe, Sure Relief!

To quickly loosen and remove corns or callouses, use New *De Luxe* Dr. Scholl's Zino-pads with the separate *Medicated Disks* included in every box. These thin, soothing, healing pads stop shoe friction and pressure; prevent sore toes and blisters; ease tight shoes. New *De Luxe* Dr. Scholl's Zino-pads are flesh color; waterproof. Don't stick to hose or come off in bath. Greater value now—no extra cost! Sold at all drug, department and shoe stores.

Dr Scholl's Zino-pads

now I LOOK FOR THESE WRAPPERS!

Be sure that 30 or more of these genuine Vita-Tonic and Vitron Wrappers are used on your hair. Insist on their use for your own protection!

"I HAD no idea that there was such a BIG DIFFERENCE in Permanent Waves. It took only one "bargain" permanent to teach me a lesson I'll never forget. Now I always say: 'Give me a Frederics Vita-Tonic or Vitron (Croquignole Style) Permanent Wave.' Then, to be doubly sure, I see that genuine Vita-Tonic and Vitron Wrappers are used on my hair."

Frederics Permanent Waves are obtainable in either the Vita-Tonic (Spiral) or Vitron (Croquignole Style). Frederics Vitron (Croquignole Style) Permanent is a soft, wide, natural, flowing wave, with plenty of flattering ringlet ends. If, however, you want a deep, tight, lasting wave—or if your hair exceeds 6 or 7 inches in length, we recommend Frederics Vita-Tonic (Spiral) Permanent.

Send the coupon for a list of Authorized Frederics Franchise Salons in your community who give Vita-Tonic and Vitron Permanents. We will also send an interesting booklet, "There's A Big Difference In Permanent Waves." Enclose 10c and we will send you a beautiful purse size cigarette lighter.

E. frederics inc.

VITA-TONIC *and* **VITRON** *Permanent Waves*

500 FREE PERMANENTS will be given for the best slogans. Go to your Authorized Frederics shop for Official Entry Blank or write direct to E. Frederics, Inc.

E. Frederics, Inc., 235 East 45th St., New York, N.Y.
Dept. 323

Name..............................

Address..............................

City.................. State..................

All Hens lay *FRESH* eggs!

ALL Cigarettes are not *FRESH!*

LISTEN, PEOPLE!... Are fresh eggs better than stale eggs? Everybody says "Yes"!

Are fresh cigarettes better than stale cigarettes? Everybody says "Yes"!

Two jackets of Cellophane, not one but TWO, stand guard over the freshness of *Double-Mellow* Old Golds. Two jackets, *double Cellophane*, make the package *air-tight*. Two jackets, *double Cellophane*, keep out dampness, dryness and every other foe of cigarette goodness.

Two jackets, *double Cellophane*, give you FACTORY-FRESH cigarettes; as fresh as the egg the hen lays in the nest.

(*Signed*) P. LORILLARD COMPANY
Established 1760

© P. Lorillard Co., Inc.

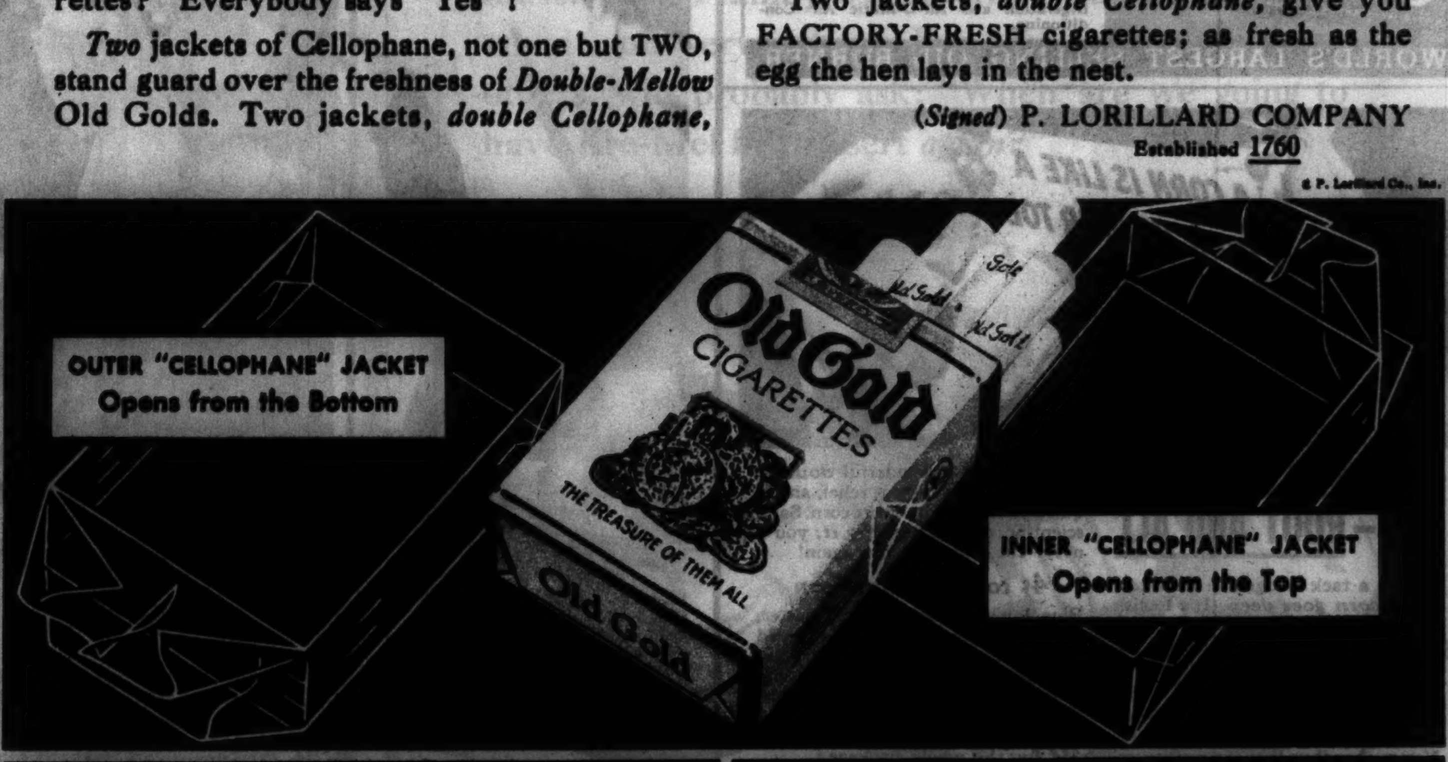

PRIZE CROP TOBACCOS make them **DOUBLE-MELLOW**

2 JACKETS, *DOUBLE "CELLOPHANE,"* keep them **FACTORY-FRESH**

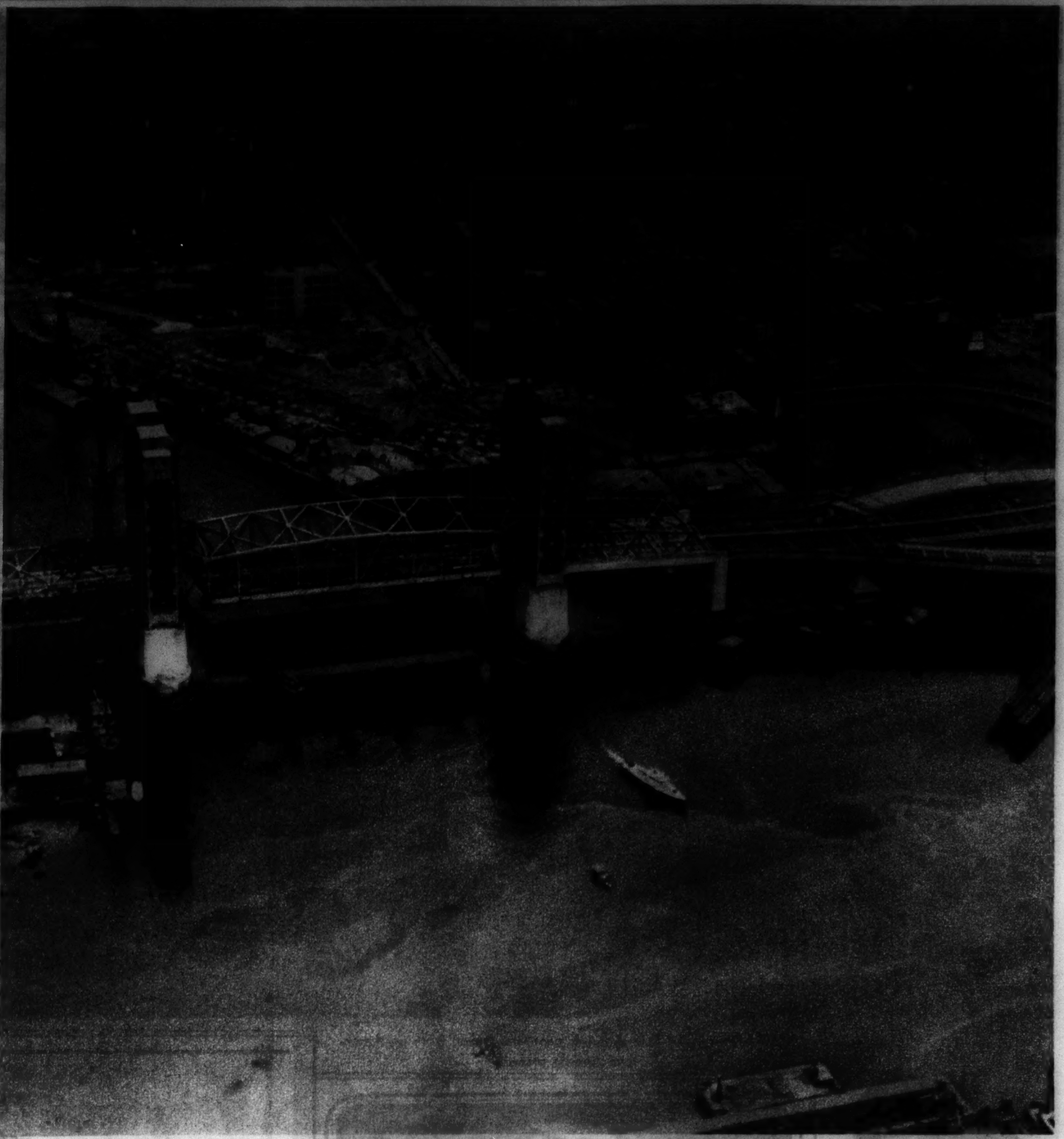

A NEW FEAT IN ENGINEERING—The 2,000 ton lift span of the Tri-Borough bridge, New York, is floated into place and lifted fifty feet into position from the car floats on which it was built. Above, the first step; at right, the span in position.
(Tribune photos.)

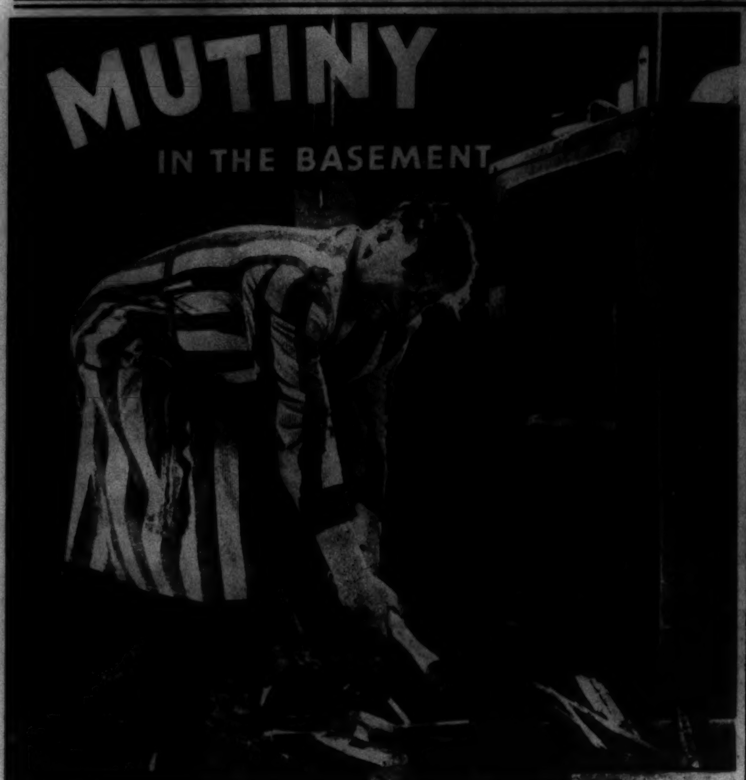

FURNACE TENDERS CHANGE TO

OIL-O-MATIC

the world's leading oil burner that cuts fuel costs to the bone

OF course furnace tenders are rebelling! They patiently got up bitter cold mornings and tended fires, shovelled coal and dragged out ashes. And why? Simply because they didn't realize for how little they could have comfortable clean carefree Williams Oil-O-Matic!

More than 200,000 Oil-O-Matics have been sold! This mass production has reduced Oil-O-Matic prices 50% in the last five years! And today's Oil-O-Matic is the finest ever built. Simplified! Engineered to burn the heavy, low-priced fuel oils that cut running costs to the bone. Remember too what Williams Oil-O-Matic saves in cleaning and decorating, ash hauling, furnace repairs, doctor bills due to uneven heat. Why keep on shoveling coal when, as many Williams Oil-O-Matic users testify, Oil-O-Matic costs no more?

Oil-O-Matic Summer Plan

Williams Oil-O-Matic can be installed in your present heating plant in a few hours. It is noiseless, sootless, needs no attention. Write or phone us today for a free heating estimate.

Don't wait until winter. Install Oil-O-Matic now—first monthly payment *next October!* Generously easy terms under FHA and Oil-O-Matic Summer Plan. Low interest charges, 12 to 36 months to pay.

Williams Oil-O-Matic Heating Corp.
641 N. Michigan Avenue
or see your local Oil-O-Matic Dealer

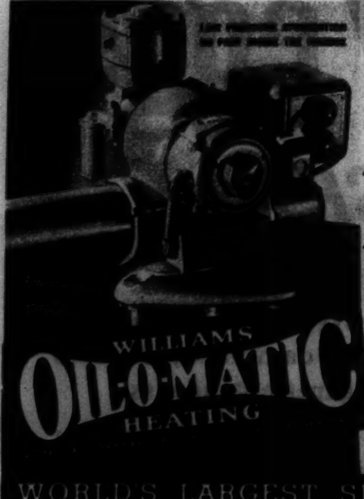

FREE—Fascinating new booklet "HOW TO ADD A ROOM TO YOUR HOME"
—*Mail coupon today*—
Williams Oil-O-Matic Heating Corp.
Dept. 103-SC, Bloomington, Ill.
Please send me your new free booklet "How to add a room to your home."
Name..............................
Address..............................
City.................*State*..........
Also manufacturers of Ice-O-Matic Refrigeration and Air-O-Matic Air Conditioning.

WORLD'S LARGEST SELLING OIL BURNER

NEW WAY DRAWS IT OUT—ROOT AND ALL

LIKE a tack wedged in your toe, *a corn goes deep.* It's foolish to cut or pare it. That way you just trim the "head" off—the *root* remains . . . the corn grows back again, bigger, uglier, more painful.

Blue-Jay gently draws out *root and all!* Nothing left to grow back! You say goodbye to that corn forever! Blue-Jay has a wonderful *double-action:* it gives instant relief, and it quickly removes the entire corn. Safe, scientific, easy to use. *Try it;* you'll never cut or pare a corn again!

4¢ to end worst corn

Blue-Jay is a tiny medicated plaster, invisible under the shoe. Snugly held in place by Wet-Pruf adhesive that can not stick to stockings. For only 4¢ Blue-Jay ends the worst corn forever. Used and praised by millions. Get a package at any druggist—only 25¢ for the whole package.

BLUE-JAY
BAUER & BLACK SCIENTIFIC CORN PLASTERS

A PRESIDENTIAL ASPIRANT CROWNS A QUEEN—Governor Landon placing a blossom crown upon the head of Nellie Clark at Troy, Kas.
(Associated Press photo.)

A VIRGINIA QUEEN OF APPLE BLOSSOMS—Senator Townsend of Delaware with Miss Cornelia Larus, whom he crowned as sovereign of the annual Winchester festival.
(Acme photo.)

TWO YEARS AFTER AN $8,000,000 FIRE—A panoramic view revealing restoration in the stockyards, where flames swept an area equivalent to eight city blocks on May 19, 1934.

THE 1934 CONFLAGRATION RAGING—This gigantic pall of smoke shadowed a large part of the city as firemen battled desperately to check the spread of the stock yards fire. (Tribune photo.)

FOR SUBMARINE STROLLS—A bathing girl models a diving helmet used in shore waters of Santa Catalina Island, together with specimens from the sea. (Acme photo.)

SPRINGTIME IN CHICAGO
is time for a Greyhound trip!

Spring has been a long time on the way, but it's here at last—so let's get out and enjoy it! The most pleasant way is to ride along the great highways, breathing the fragrance of new blossoms, feasting your eyes on fresh green hillsides.

Greyhound buses make such trips easy on the purse—since greatly reduced winter fares are *still in effect.* Going by Greyhound, you will thoroughly relax in a reclining cushioned chair, while a skilled driver handles the wheel—you will see everything worth seeing, from wide windows.

Greyhound coaches are the most modern and comfortable in America. They roll along 50,000 miles of highways, reaching every important city in the United States, many in Canada. To get full information and route suggestions on any trip . . . just drop in, phone or write to:

Union Bus Terminal: 1157 So. Wabash Ave., Phone WABash 7700 • Loop: Sherman Hotel, and 170 No. State St. • North: Wilson and Broadway • West: Phone EUClid 3200 • Evanston: Phone GREenleaf 4504.

All-Weather Stroller

Easy to handle . . . yet very comfortable for baby

HERE is a collapsible stroller that will appeal to both mother and baby. Strong steel frame with body of Dura-leather. Many exclusive KROLL Features!

$5.95 to $12.95

NOW! BUY KROLL KABS and KRIBS on the BUDGET PLAN
No Interest . . No Carrying Charges . . Ask About It!

Chicago Baby Carriage Co.
1801 SO. MICHIGAN AVE.
3427 W. Roosevelt Rd. 3444 Lawrence Ave. 3311 Lincoln Ave.
All Stores OPEN Tues., Thurs. and Sat. EVENINGS

This Nourishing Dessert is Rich in DEXTROSE

BECAUSE of the Dextrose content in Kre-Mel Dessert, a valuable source of food-energy is provided. Dextrose, as any Doctor will tell you, is the "fuel" of the body without which you couldn't even move a muscle. Your family will receive a welcome surprise when you serve them Kre-Mel and, like many others, will probably ask: "When are we going to have Kre-Mel for dessert *again*?"

On the Air!
"MUSICAL REVERIES" every Mon., Wed., Fri., Sat. 12:15 P. M., E. D. S. T. over Columbia Coast-to-Coast Network.

CUP WINNERS—The American women's golf team which retained the Curtis trophy by tying the British women's team in Scotland. Left to right: Mrs. Leona Cheney, Charlotte Glutting, Mrs. Opal Hill, Patty Berg, Marion Miley, Mrs. Frank Goldthwaite, Mrs. Maureen Orcutt Crews, Mrs. Glenna Collett Vare.
(Acme photo.)

A COMPLETE STOCK OF
'MAIDEN FORM'
BRASSIERES
All Sizes in
"Variation" "Over-Ture"
"Inter-Lude" "Hold-Tite"
"Half-Way"
Bandeau and Long-Line Styles
We fit you individually and make alterations without additional cost.
Mail Order Service
LOEBER'S
37 South State St.
Corner Monroe RANdolph 1700

FOR A LIMITED TIME—
A 75¢ size bottle of Ambrosia pore-deep cleanser and a 75¢ box of exquisite Ambrosia powder—both for 75¢. At drug and department stores.
AMBRŌSIA
THE PORE-DEEP CLEANSER

ITCHING
Skin Symptoms GO!
STOPPED IN MINUTES

ITCHING skin can be maddening! But—it's needless, in Athlete's Foot—poison ivy—rashes—eczema—even pimples! Stop itching and burning torture in minutes; give skin new kind of help with HYDROSAL. Employs a different "colloidal" active principle; helps nature better way. HYDROSAL is astringent—actually improves skin's looks. Use it for any itching rash or similar outbreak! Used for years by hospitals. Accepted by Good Housekeeping Bureau. Get HYDROSAL at any drug store; liquid or ointment, 30c; 60c.
Hydrosal

BACK FROM SWEDEN—Wan, nervous, ill at ease, Greta Garbo returns to the United States to resume her movie career.
(Associated Press photo.)

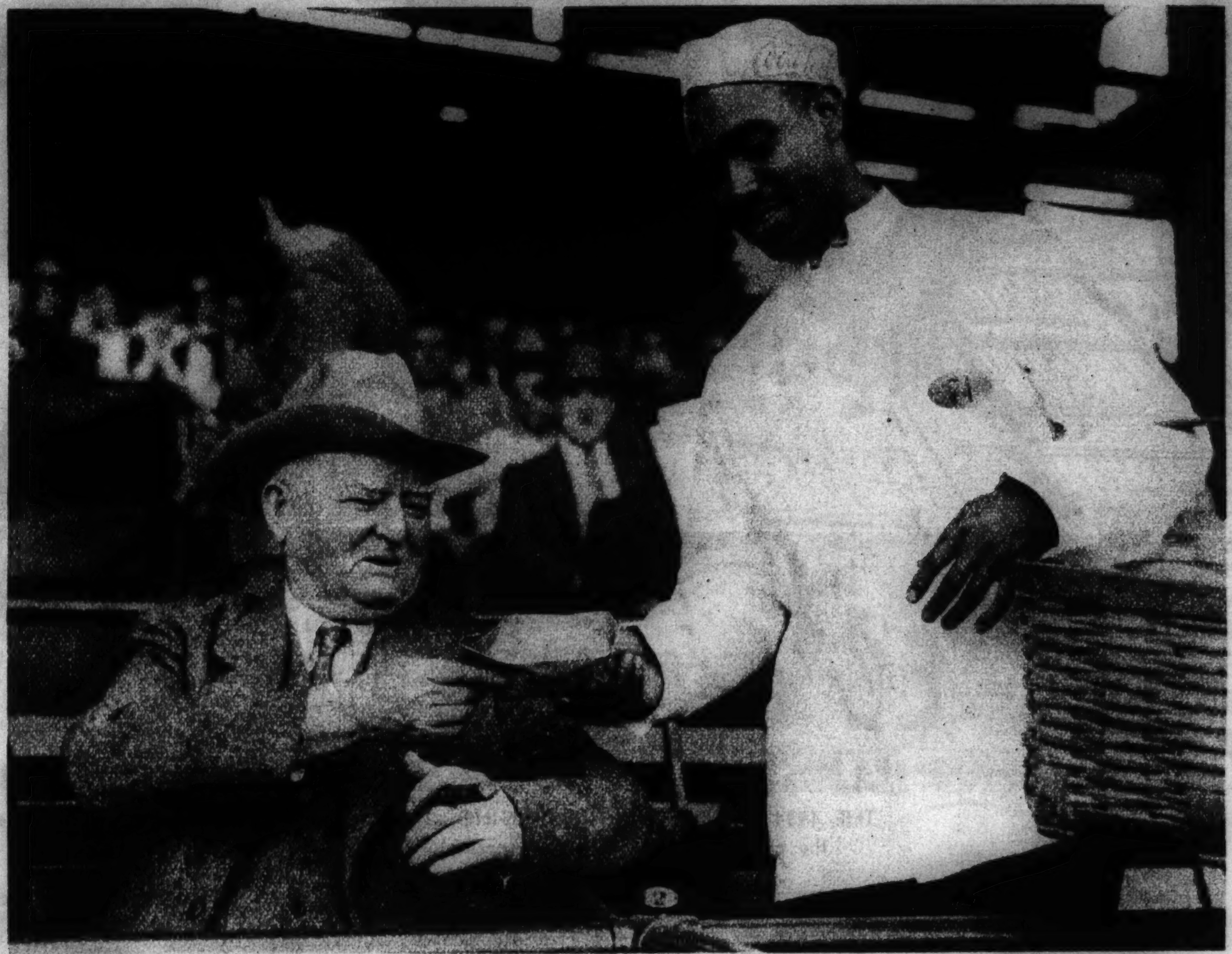

VICE PRESIDENT GARNER BUYS CONGRESSMEN'S FAVORITE FOOD, PEANUTS, at a Washington ball game.
(Associated Press photo.)

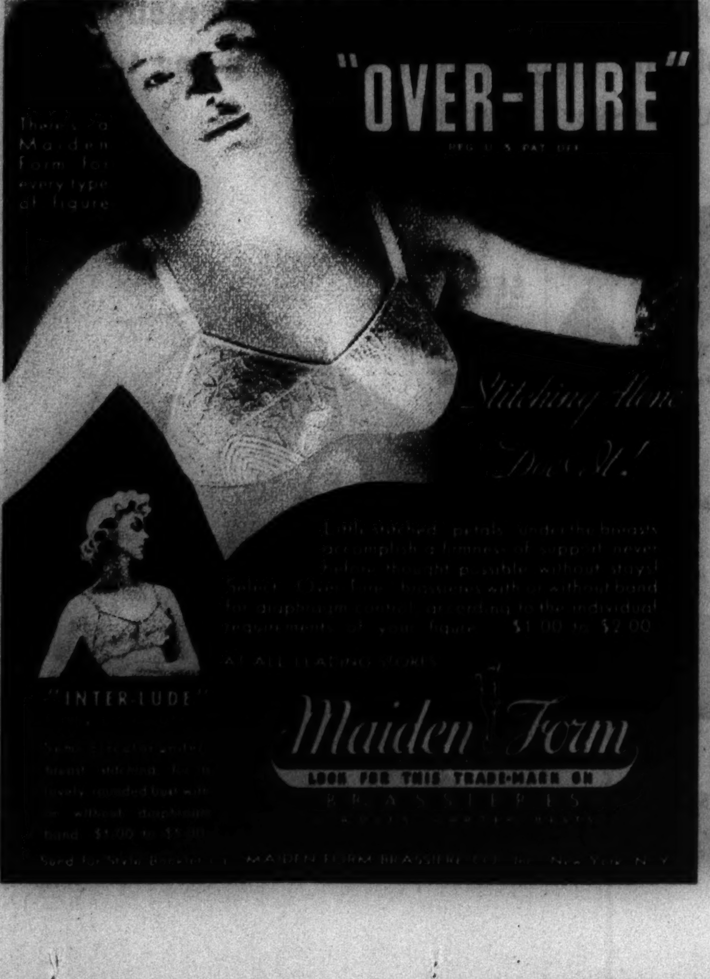

WINNER AND LOSER TAKE A DUCKING in the Botany pond in the annual University of Chicago mustache race—and so do assorted other senior men.
(Tribune photo.)

THE UNIVERSITY OF ILLINOIS FROM THE AIR—A photo-diagrammatic panorama of the Urbana campus. Identified, with dates of erection, are: (1) Armory (1914-15; additions 1926-27). (2) Men's new gymnasium (1925-26). (3) R. O. T. C. parade ground. (4) Memorial stadium (1922-23). (5) Band building (1921-22). (6) Library (1924-29). (7) Commerce building (1925). (8) Architecture building (1927). (9) New Agriculture building (1922-23). (10) Animal Pathology building (1904-05). (11) Dairy Manufactures building (1925). (12) Agricultural Engineering building (former Farm Mechanics building: 1906-07). (13) Genetics building (1915-16). (14). Floriculture building and greenhouses (1912-13). (15) Vegetable and plant breeding building and greenhouses (1912-13). (16) Horticultural gardens. (17) Horticultural plots. (18) Forestry. (19) McKinley hospital (1925). (20) Women's gymnasium (1931). (21) Women's athletic fields. (22) Women's Residence hall (1917). (22A) West Residence hall (1925). (23) Astronomical observatory (1896). (24) Smith Memorial Music hall (1918-19). (25) Auditorium (1907-08). (26) Lincoln hall (1911). (27) Woman's building (1905.) (28) Administration building (1912-15: west wing occupied by university offices; east wing formerly the college of commerce, now the college of education). (29) Old Agriculture building (1900). (30) Chemistry annex (1930-31). (31) Chemistry building (1901-02). (32) Entomology building (1878: first the chemical laboratory; later the college of law; now assigned to departments of entomology and botany). (33) University hall (1873). (34) Law building (1896-97), formerly the university library. (35) Natural History building (1892). (36) Engineering hall (1894). (37) Mechanical Engineering laboratory (1905). (38) Physics laboratory (1909). (39) Transportation building (1912). (40) Ceramic Engineering building (1915-16). (41) Education building—University High school (1917-18). (42) Power plant. (43) Men's old gymnasium (1901). (44) Gymnasium annex (1889-90). (45) Illinois field. (46) Baseball diamond. (47) Champaign business district. (48) University business district: Wright and Green streets. (49) Wesley foundation. (50) Wright street and Armory avenue: Wright street divides Champaign and Urbana. (51) Chapel of St. John the Divine. (52) Newman foundation. (53) McKinley foundation. (54) Ice skating rink (1931).

(Chicago Aerial Survey Co. photo.)

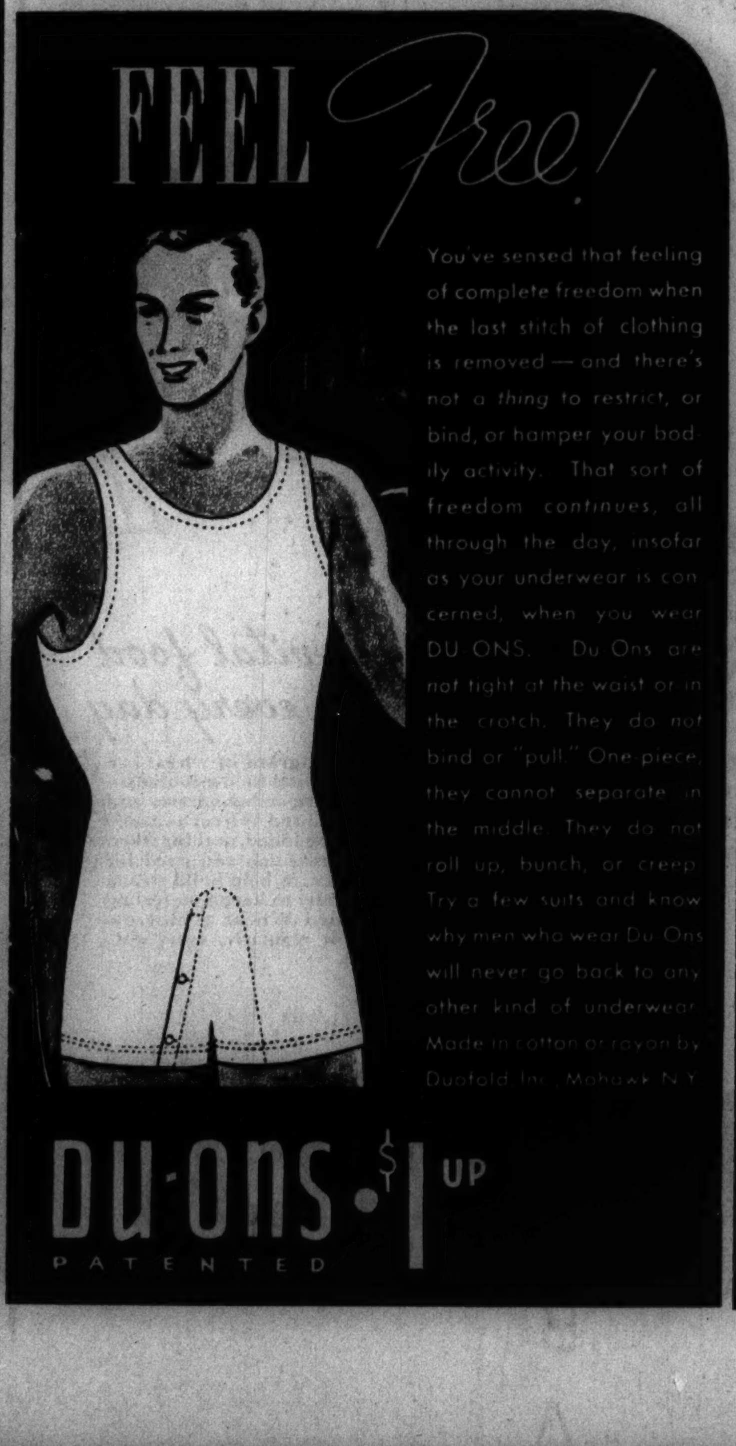

THE girl who gets the invitations is the girl who knows how to please the men!

She takes great pains to learn their likes and their dislikes.

One of the first things she learns is that nothing so quickly prejudices a man against a girl as the ugly odor of underarm perspiration on her clothing and her person.

And so she runs no risk of this danger. For she knows how easy it is to avoid—with Mum!

Just half a minute is all you need to use this dainty deodorant cream. Then you're safe for the whole day!

Another thing you'll like—use Mum any time, *even after you're dressed.* For it's harmless to clothing.

It's soothing to the skin, too—so soothing you can use it right after shaving your underarms.

Mum, you know, doesn't prevent natural perspiration. But it does prevent every trace of perspiration odor. And how important that is! Use Mum daily and you'll never be uninvited because of personal unpleasantness.

Bristol-Myers, Inc., 630 Fifth Avenue, New York.

MUM

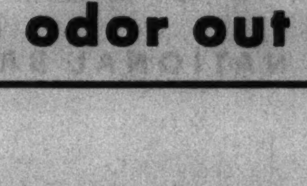

ANOTHER WAY MUM HELPS is on sanitary napkins. Use it for this and you'll never have to worry about this cause of unpleasantness.

takes the odor out of perspiration

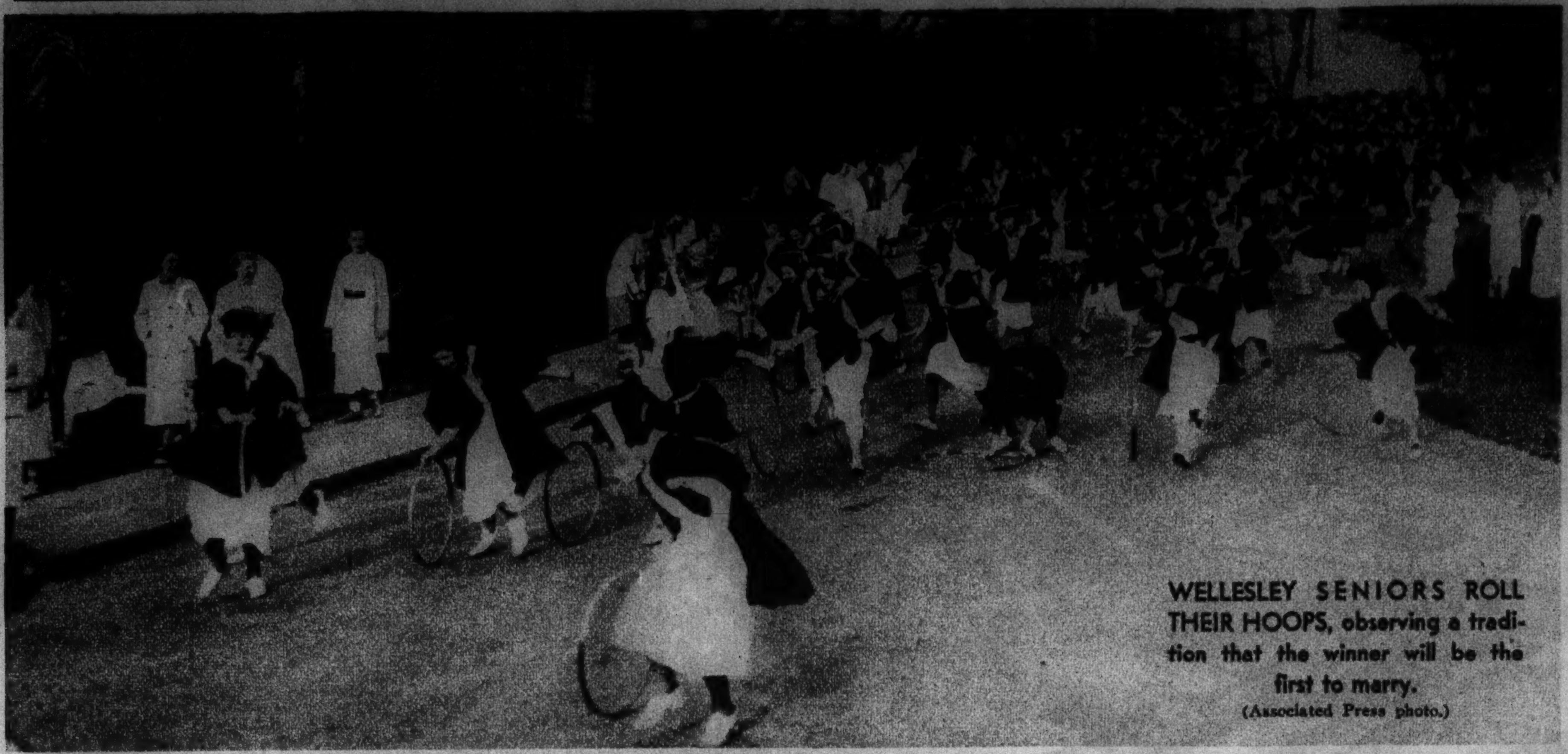

WELLESLEY SENIORS ROLL THEIR HOOPS, observing a tradition that the winner will be the first to marry.
(Associated Press photo.)

RETIRING—Maj. Gen. Dennis E. Nolan (left), leaving service at the statutory age of 64, says good-by to Maj. Gen. Stanley H. Ford at Governor's Island.
(Acme photo.)

IN POWDER BLUE AND WHITE are the fetching pajamas in Loretta Young's new wardrobe.